The Weather
Today—Mostly sunny, rather windy; cooler with high near 65. Cooler tonight. Monday—Fair with rising temperatures. Yesterday—High, 74 at 3:50 p. m.; low, 57 at 4:40 a. m. Ragweed count 2 plus. Incomplete due to rain. (Details on Page 14.)

The Washington Post

For Gardeners and Homeowners
Today's Post contains the first fall Garden and Homemaking supplement—with hints on home repair and fall planting.

NO. 27,128 Phone NA. 4200 Copyright 1950 The Washington Post SUNDAY, SEPTEMBER 24, 1950 WTOP AM (1500) FM (96.3) TV (Ch. 9) TEN CENTS CITY AND SUBURBS ELSEWHERE FIFTEEN CENTS

Senate Overrides Veto Of Red Controls Bill As Congress Adjourns

Vote Is 57 to 10 After Debate Lasts 20 Hours; Recess Is to November 27

By Marshall Andrews
Post Reporter

The Senate late yesterday overrode President Truman's veto of the drastic Communist control bill by a 57-to-10 vote after more than 20 hours of debate.

With the Senate's action the bitterly controversial measure became the law of the land. The House passed it over the President's veto Friday, 286 to 48.

In both Houses the vote was well over the two-thirds majority needed to override a presidential veto.

After winding up its marathon debate on the bill to control subversives, the weary Senate dragged on for two more hours before recessing at 5:23 p. m. until November 27. The House recessed earlier in the afternoon.

It was a remarkable session, which saw the Democratic leadership attempting to break a filibuster led by a few Democrats and one Republican in order to override the veto of a Democratic President.

It was a session which had its moment of high drama when Senator Langer (R., N. Dak.), the lone Republican supporter of the veto, pitched forward unconscious after 5 hours and 22 minutes of unbroken oratory. Langer was given first aid on the Senate floor by his colleagues before being rushed to Bethesda Naval Hospital, where his condition last night was reported to be "satisfactory."

By its long session from noon Friday until 5:23 p. m. yesterday, the Senate missed by only 1 hour and 28 minutes the second longest continuous session on record, 30 hours and 51 minutes on June 20 and 21, 1947. The longest continuous Senate session was 54 hours and 10 minutes on February 8 to February 10, 1915.

Besides Langer, the little band of Senators who kept up the 20-hour fight against the bill included Senators Humphrey of Minnesota, Lehman of New York, Kefauver of Tennessee, Graham of North Carolina, Douglas of Illinois and Murray of Montana, all Democrats. They were joined in voting against the bill by Democratic Senators Chavez of New Mexico, Green and

See VETO, Page 8, Column 1

Reds Won't Register, Party Spokesman Says

NEW YORK, Sept. 23 (U.P.).—The United States Communist Party tonight defied the new Communist control law and announced its members would refuse to register with the Justice Department.

A party spokesman said Communists from National Chairman William Z. Foster on down will refuse to register even though violation of the law carries a maximum penalty of $10,000 fine and five years in prison.

To Raise $4,700,000,000

War-Emergency Tax Boost Signed Into Law by Truman

By the United Press
(New Tax Table on Page 8)

President Truman yesterday signed into law a $4,700,000,000 war-emergency measure boosting individual income and corporation taxes.

The increased bill in individual income taxes—effective October 1—ranges from 12 to 20 percent. That section is expected to yield an additional $2,745,000,000.

The new law increases corporation tax rates, retroactive to July 1, from 38 to 45 percent and plugs up some of the so-called loopholes in present tax laws. The corporate increase will bring in an estimated $1,500,000,000 annually in new revenues.

The new money to be raised by the law is only the first installment in a broad revenue-raising campaign to meet Korean war costs and other defense spending.

The second installment in the "pay-as-we-go" rearmament program is slated for consideration in November when Congress will reconvene to write an excess profit tax law that is to be retroactive to cover either the last quarter or the last half of this year.

The House Ways and Means Committee will start public hearings on excess profits legislation November 15. Its object is to have a bill ready for the House to consider when Congress resumes work November 27.

First effects of the new law will be felt by 50 million taxpayers when they receive their initial pay checks after October 1.

The new tax rates are about the same as those that were in effect in 1945. The new law, however, leaves intact the $600 personal exemption which was approved in 1948.

A new 10 percent excise tax on television sets is expected to yield about 50 million dollars a year. Educational and charitable institutions will be required under the new law to pay taxes on their competitive business earnings.

Russell Cited By Senate in Gaming Probe

Racketeer Is Accused Of Contempt; Refused Mob Link Testimony

By the United Press

The Senate voted a contempt citation against Chicago racketeer Harry Russell yesterday for refusing to tell its crime investigators about his alleged ties with the old Capone mob and the S. & G. gambling syndicate in Miami.

The citation now goes to the Justice Department for prosecution. Conviction carries a maximum penalty of one year in jail and $1000 fine.

The Senate special crime investigating committee on Friday unanimously recommended crackdown on Russell, who dodged all questions at a lengthy public hearing.

Chairman Estes Kefauver (D., Tenn.) also announced the committee had subpenaed a number of New Jersey underworld characters suspected of running an interstate gambling ring with headquarters at Cliffside, N. J. He indicated the list includes Joe Adonis and Jerry Catena, and said they "apparently" have been evading subpena-servers.

Kefauver said Russell already is under indictment in Miami on charges of gambling and bookmaking, but that United States authorities will try to have action on those charges postponed to allow Russell to remain here and face trial on the contempt charge.

Kefauver and other committee members tried vainly to question Russell on Friday. He insisted that any answer he made might incriminate him. He refused to answer questions about his relationships with Frank Erickson, Charles (Cherry Nose) Gioe, the late Charles Gargotta and many other racketeers and gamblers.

He even refused to tell the committee what lawyers he consulted before going to the hearing, or to answer personal questions about himself or about his wife.

Senator Alexander Wiley (R., Wis.) asked Russell if he was afraid of being "rubbed out" by gangsters if he talked to the committee. Russell said he was not afraid. No one had threatened his life, he said.

Railway Express Strike Halts N. Y. Deliveries

NEW YORK, Sept. 23 (NYHT). A strike of 4100 drivers and helpers halted all deliveries tonight by the Railway Express Agency in New York City and northern New Jersey.

The strikers are members of the AFL International Brotherhood of Teamsters.

The union has demanded a wage increase of 20 cents an hour.

21 D. C. Hotels Agree to Raise Pay of 5000

Waiters Get 8% Hike, Dishwashers 17.5%; Minimum Now $34.65

By Sam Stavisky
Post Reporter

Five thousand hotel workers here will get pay increases ranging from 8 to 20 per cent as result of a contract settlement between 21 hotels and four locals of the AFL Hotel and Restaurant Workers and Bartenders Union, it was learned yesterday.

Spokesmen for the employers and unions agreed the pay boosts and other benefits will cost the hotels 2 million dollars a year.

The agreement was reached last Wednesday, only a few hours before a strike deadline set by the Joint Executive Council of the four locals. The new contract terms were not made available until yesterday, so as to permit the locals to undertake ratification votes among their rank and file.

Some 75 to 80 percent of the employes, who ordinarily don't get tips, will receive a flat 10 percent pay hike, with a minimum wage set at $34.65. This new minimum will mean a 17.5 percent pay raise for a sizable group of the employes, especially dishwashers, whose former minimum pay was $29.48.

Employes who customarily get tips—such as waiters, waitresses, bellmen and doormen—get an 8 percent increase.

Welfare benefits, financed solely by the employers, are increased for all the employes. The 48-hour

See HOTELS, Page 8, Column 4

Standard Time Arrives, Eclipse Due Monday

Standard time took over in the District at 2 a. m. today.

(Shoulda had an extra hour's sleep. If you didn't, your fault. Try setting the clock back—one hour back—if you haven't).

Autumn arrived in District at 10:44 a. m. yesterday.

(Strictly scientific fact. Getting cooler daily. Top today not above 65. Partially cloudy, windy).

The moon goes into a total eclipse Monday night.

(Starts about 8:20 p. m. Won't see until 9:30 p. m. even if weather good. Total eclipse phase, 10:54 to 11:40. One scientific explanation and another, moon may turn red. Nothing political in this, however).

22 'Missing' D. C. Draftees Ordered Up

Selective Service Issues Peremptory Notice to Report; Men Face Arrest

District Selective Service yesterday slapped down on 22 "missing" draftees and ordered them up for immediate induction into the Army.

Should the "missing" draftees fail to appear on Wednesday, they face arrest by the Federal Bureau of Investigation and prosecution by the district attorney's office.

Frank D. Norton, deputy director of the district draft, made it clear yesterday that he had no reason to believe the "missing" men were "draft dodgers" or "deliberate delinquents." These draftees are "missing" because they no longer live at the addresses they gave to Selective Service when registering with their draft boards, and cannot be found by Norton's office.

Notice Sent to All

To each of the 22 "missing" men, Norton said, was sent several weeks ago notification to appear for preinduction physical and mental examination. The notifications were returned to local Selective Service headquarters by the postoffice because of inability to locate the addressees.

"We've exhausted every method of trying to find these men," Norton said. "Now we are taking the next step under the regulations. We are ordering these men, by mail to the last address given us, up for induction Wednesday morning. The names of those who fail to show up for induction will be turned over to the district attorney's office for action."

Norton also disclosed yesterday his office is drawing up another list of some 20 "missing" draftees who will be ordered up for induction a week from Wednesday.

List of "Missing" Men

The following 22 "missing" men are ordered to report to the Army induction center at Arlington Farms Wednesday morning:

Board No. 1

Manfried Lothar Mann, 14 West 83rd st., New York, N. Y.
Jeremiah Elworth Frazier, 1243 25th st. nw.
James Shanen Lee, 1366 You st. nw.
Andrew Lewis Glasker, 1823 Vernon st. nw.

Board No. 3

Clarence Moye, 1829 19th st. nw.
ChenYung Said, Box 326, TMAX Project, Madison, Wis.
Robert Paul Swantner, 1607 17th st. nw.
James Oliver Armstrong, 1315 9th st. nw.
Calvin Hart Murphy, 1314 16th st. nw.
Otis Waddy, 2008 12th st. nw.
James Reginald Miley, 1135 12th st. nw.
James Abraham Wise, 1930 New Hampshire ave. nw.
Lewis Dillard, 1708 R st. nw.
Gerald R. Burke, 2435 18th st. nw.
William Elisha Holmes, 1700 Seaton st. nw.
Joseph Angel Cordero, 1726 P st. nw.
Irvin Ragland, 1778 Willard st. nw.

Board No. 13

Willie Burr Lake, 1348 F st. ne.
David L. Murchison, Route 8, Jonesboro Heights, Sanford, N. C.
Harold Paul Miller, 3 16th st. ne.
James Roy Butler, jr., 1036 6th st. ne.
Prince Small, 1427 C st. ne.

Meanwhile, 60 draftees who have passed their preinduction exams will also report to the in-

See DRAFT, Page 4, Column 3

Allies Push North and South To Within 85 Miles of Link-up; Marines Advancing Into Seoul

Associated Press WIREPHOTO

TINY PETS—Soldiers of the United States Twenty-fourth Division, two of them carrying pet puppies, move up to the Naktong River bridgehead in the Taegu sector of war front

U. S. Cruisers Shell Enemy Near Capital; Planes Boost Kill To 2500 in 3 Days

TOKYO (Sunday), Sept. 24 (AP). — A 27-mile drive by United States troops along the coast of South Korea herded the Red army into an ever-shrinking pocket between the southeast front and Seoul.

Other United States forces at the northwest corner of the old Pusan beachhead were within 11 miles of sealing a circle around enemy troops now in a fighting retreat up the main highway to Seoul.

United States warplanes, in close support of the advancing Allies, killed 500 North Korean soldiers Saturday. This brought their estimated kill to more than 2500 Communists in three days.

Cruisers Shell Reds

The fight for Seoul in the Korean west coast beachhead was still slow going. United States Marines battled in the outskirts and cruisers off Inchon shelled Red positions.

But U. N. forces in the southeast beachhead were moving fast. They seek to break apart the Red army there and trap it piecemeal.

A United States First Cavalry task force which made a 35-mile dash northwest of Taegu and seized Sangju was reported today to have swung south 10 miles to the town of Oksan. That put the Americans within 11 miles of Kumchon from the North.

United States Twenty-forth Division troops were last reported nearing the outskirts of Kumchon from the Southeast. Kumchon is a strategic junction on the road between Taegu and Seoul.

Planes Have Field Day

Associated Press Correspondent Bem Price said planes had a field day in the Kumchon area, shooting up 15 Red tanks and dealing flaming death to fleeing soldiers with jellied gasoline bombs.

The United States 5th Air Force said its planes killed 500 Reds Saturday and destroyed 20 tanks. The Air Force pilots estimated they killed more than 1100 Reds Friday and more than 900 Thursday, most of them along the southeast beachhead.

A United States division spokesman said a task force moved ahead 27 miles along the south coast to within 8 miles of Sachon.

He pointed out that seizure of Sachon, a Red stronghold, would outflank Red troops fighting other Twenty-fifth Division elements to the northeast. The 27-mile push carried the Americans 53 air miles west of the port of Pusan. The Reds were less than 35 miles from Pusan earlier this month.

Progress Reported Good

Red willingness to reduce Seoul, with its one million population, to ruins by a street fight, if need be, stalled advances there, but operations south of it bolstered hopes of shortening the war.

United States Seventh Division troops at Suwon, 20 miles south

See KOREA, Page 2, Column 1

Potomac River Compared to 'Open Sewer'

Sanitary Engineer Warns of Pollution Below Hains Point

By John W. Ball
Post Reporter

OAKLAND, Md., Sept. 23.—The Potomac River, for a 6-mile stretch from Hains Point to Fort Foote, Md., is so polluted it threatens "to become an open sewer," the Interstate Commission on the Potomac River Basin was warned today.

"Please do not permit your children to swim in that part of the stream," Harold A. Kemp, District sanitary engineer, pleaded in delivering his annual report as commission chairman.

"I feel that I would be remiss in my duty if I failed to call the attention of the people in the Washington metropolitan area to the present critical and near dangerous condition of the Potomac."

Kemp expressed satisfaction at the results obtained so far in the Luke-Cumberland area of the Upper Potomac Basin that have been reviewed at the two-day meeting here. But the "sanitary condition of the Potomac in the Washington area presents a threat to the security, health and welfare of its people greater than the Luke-Cumberland area," he said.

Areas Criticized

In this area, he pointed out, in addition to the District of Columbia are the heavily populated areas of Prince Georges County, Md., and Arlington and Fairfax counties and Alexandria, Va.

Although open criticism of separate communities was carefully avoided, it was evident that the commission looks upon Arlington County and Alexandria as the two chief offenders. Arlington is now giving only the most primary treatment to less than half the huge sewage waste it is dumping into the scenic river each day.

See RIVER, Page 12, Column 6

State Dept. Swallows Words

Acheson Plan Watering Down Due to Erase 'Friends' Fears

By Ferdinand Kuhn
Post Reporter

NEW YORK, Sept. 23.—The United States will have to overcome objections from some of its best friends, as well as from the Soviet bloc, before it can get action from the United Nations Assembly to guard against future aggressions.

Many of the smaller nations, notably Australia, New Zealand, the Philippines and the Latin Americans, are enthusiastic over Secretary of State Dean Acheson's daring proposals to earmark armed forces for the U. N., and to enable the Assembly to act fast in the event of another Korea.

These nations are the same ones whose delegates made the welkin ring at San Francisco five years ago with their denunciation of the veto system in the charter. Today the small nations see the Acheson plan as a way to circumvent the veto, and their comment on it is a fervent "Hallelujah!"

But the British and the French have doubts and hesitations that the American delegation has not been able to satisfy in private discussions of the past few days.

It is not simply that they see many practical difficulties in the earmarking of certain armed forces for U. N. purposes. As great powers, and as so-called colonial powers, they have real doubts about letting the Assembly become a virtual coalition with armed strength at its command.

The American delegation has assured them that the armed forces will never be used without the consent of the country that earmarks them. This assurance is certain to be embodied in whatever resolution on the subject is drafted and submitted to the Assembly for action.

Yet the British and French doubts remain. The doubters know in their hearts that this Assembly will have to do something like what Acheson proposed in his historic speech of Wednesday. But the Acheson plan probably will have to be made more specific, and some parts of it will have to be watered down, before it will be acceptable.

Those who shake their heads about it can cite a good many ar-

See KUHN, Page 4, Column 1

Big 3 Formula Reported Agreeing on Germans

The French are believed ready to accept German units in an integrated Western army if troops of the other Allies are increased on the Continent. Page 3.

The U. N. General Assembly bars another Soviet bid to oust the Chinese Nationalists. Page 4.

At Marlboro

Race Track Fire Kills 14 Horses

Fourteen race horses, including the winner of the eighth race yesterday, were burned to death in a fire at the Upper Marlboro track stables last night.

The blaze broke out shortly before 10:30 p. m., in Barns A and B, housing about 30 horses. Several were turned loose by grooms, and no accurate estimate of the total loss was available immediately.

Among the dead horses identified was J. T. Auld's Dunder, which won yesterday's last race. Another was Love My Gal, due to race Monday. Others were Frank's Moose, owned by Mrs. Sylvia Huyett, of Charlottesville, Va., High Cantle, and J. N. Fillman's Girlion.

Pumping water half a mile, eight Prince Georges County fire companies worked two hours to keep the blaze confined to the barns. Twelve grooms who bunked in the tack rooms escaped injury.

The casualties among the thoroughbreds came when tin roofs collapsed as the horses were being freed. Horses in the other stables were cut loose. Several still were missing late last night.

Cause of the fire could not be immediately ascertained. The track is owned and operated by the Southern Maryland Fair Association . The plant was renovated last year.

$9800 Falls From Bale In Chopping Machine

CAMDEN, N. J., Sept. 23 (NYHT).—United States Treasury agents revealed today that $9000 in old bills and $800 in gold certificats had been found in a 700-pound bale of wool being fed into the machinery of a scouring and processing plant.

Workmen were startled by a flurry of bills falling to the floor as the bale entered a chopping machine. About $120 had been shredded to pieces before they recoverd the bale.

American Planes Strafe and Bomb British Troops

SOMEWHERE IN SOUTHEAST KOREA, Sept. 23 (AP).—American Mustang fighter planes, in one of the tragic mishaps of the war, fire-bombed and strafed two companies of British ground troops by mistake today while their allies were attempting to scale a Communist-occupied hill crest.

Casualties apparently were quite heavy, reported AP Combat Photographer Gene Herrick, who witnessed the episode from a command post 400 yards away. At least 40 wounded returned to the advance post, Herrick said.

Bombs of jellied gasoline badly burned some elements of the British Twenty-seventh Brigade. The brigade includes a battalion of Argyll and Sutherland Highlanders and a battalion of the Middlesex Regiment for a total of 1500 men.

U. S. Sends Britain Regrets for Mistake

London, Sept. 23 (U.P.).—The United States Government tonight expressed to Britain its "deep sense of sorrow" over the "tragic mistake" in Korea yesterday when American planes attacked British troops on the Naktong front.

Mahoney Asks For Recounts in 2 More Counties

BALTIMORE, Sept. 23 (AP).—George P. Mahoney asked for recounts in two more counties today and said his battle for the Democratic nomination for Governor "is far from over."

He lost the nomination to Governor Lane on the basis of the almost-completed official count in Monday's primary, 84 unit votes to 68. However, Mahoney led Lane in the over-all popular vote.

In announcing he has asked for recounts in Carroll and Anne Arundel counties, making four in all, Mahoney said he might ask for recounts in additional counties.

He had already requested new tallies in Garrett and Wicomico counties.

Women Aren't Men

This provocative statement titled a series of articles written by Agnes Meyer, which appeared in The Washington Post this summer (through the courtesy of the Atlantic Monthly, which published the articles initially in its August 1950 issue).

The series excited a great deal of comment, and The Post received numerous requests for copies of the articles. In response to these requests, this discussion of the status of American women in modern society has been reprinted in booklet form.

The booklet is on sale in The Post lobby, and can also be obtained by sending 10c to The Washington Post Promotion Department, Washington 4, D. C.

Sports Roundup:

Yanks Beat Bosox, Tigers Bow; Maryland, GW Drop Openers

The New York Yankees won a big one yesterday, thumping Boston, 8-0, while second-place Detroit absorbed a 10-2 beating by Cleveland.

New York went into the driver's seat in the American League race to the wire and now leads the Tigers by 1½ games. Boston fell three games behind.

In the National League, the Phillies' Robin Roberts again was rebuffed trying for his twentieth victory when Don Newcomb pitched Brooklyn to a 3-2 victory. Big news out of Brooklyn, though, was that President Branch Rickey, baseball genius, is selling his 25 percent in the Dodgers.

Football burst on the sports scene but it was a bitter disappointment for local fans. Highly-touted Maryland took a 28-7 drubbing from the University of Georgia and George Washington lost to Virginia U., 19-0.

North Carolina was pressed but made a fourth-period score to down North Carolina State, 13-7. Other results included: Yale, 25; Connecticut, 0. Duke, 14; South Carolina, 0. Texas Christian, 14; Kansas, 7. California, 27; Santa Clara, 9. Fordham, 20; Lafayette, 19. UCLA, 28; Oregon, 0. Syracuse, 42; Rutgers, 12. Michigan State, 38; Oregon State, 13.

(For details, see Sports Section)

Writer's Lurid Fantasy

Watergate Concert Guns Echo 'Militarism' to Iron Curtain

By S. L. Fishbein
Post Reporter

Those booming cannon which were music to the ears of a Watergate audience in July burst like a wave of "American militarism" behind the Iron Curtain in September.

To achieve this ominous transformation required a prodigious effort by the proletarian imagination. Comrade Markin, Hungarian writer, was equal to the task.

Tschaikowsky's "1812 Overture," in which the composer called for cannon to emphasize his musical celebration of Russian victories over Napoleon, became Howard Mitchell's "Rhapsodic Variations." The four old cannon became 16. The open air Watergate became the "Washington Concert Hall."

And the all-Tschaikowsky concert, sponsored jointly by the National Symphony and the Sesquicentennial Commission, became a Louis Johnson-concocted "concert in honor of the American Forces."

Comrade Markin produced this report of the July 6 concert, together with an invaluable insight into the processes of bourgeois chicanery, in the September 6 issue of Nepszava, a Hungarian trade union daily.

Here are some of Comrade Markin's own words, translated by a Hungarian refugee who desires that his contribution to the embarrassment of the American militarists remain anonymous.

"One month before the American aggression in Korea, Johnson, the Minister of War, decided to give a concert in honor of the American Forces," wrote Markin. Johnson asked Howard Mitchell, the 'famous composer who is also a bold composer,' to visit him.

"'I need music,' said the minister. 'Something martial and blood-stirring'."

"'O.K.,' agreed Mitchell, obligingly.

"'There must be lots of drums.'

"'There can even be cannon,' said the composer.

"The wave of totalitarian militarism thus merged with musical idiocy. Within a few days posters 'blared' and informed the population of Washington that there was going to be a concert in the 'Washington Concert Hall' in honor of the American Forces. At the concert, Mitchell's 'Rhapsodic Variations,' based on old American military marches, were to be performed.

"The public assembled for the

See GUNS, Page 12, Column 2

From Labrador to Arizona

Planes Scour Canada, U. S. For B-50 With 16 Aboard

SAULT STE. MARIE, Mich., Sept. 23 (AP). — Canadian and American rescue planes crisscrossed the vast expanses from Labrador to Arizona today in a search for a missing B-50 bomber.

(None of the 12 Air Force crewmen and four passengers aboard was from the Washington area.)

Scores of search craft scoured the Canadian wilds, the western desert country and the Midwest. None reported sighting a trace of the bomber, now more than 24 hours overdue.

The B-50 left Goose Bay, Labrador, Thursday night on a routine flight to Tucson that should require only about 12 hours. It had a gasoline supply good for 17 hours.

The Air Force said no contact had been made with the plane since the take-off. This indicated, officers said, that either the plane's radio was out of order or the craft did not get very far from Goose Bay. Otherwise, they explained, contact would have been made with a CAA station early in the flight.

No reason for any mishap could be given by the Air Force. A heavy fog was reported over the Great Lakes area Thursday night and Friday morning, but that was virtually discounted.

Today's Index

	Pages		Pages
Columnists	11	Local News	13, 14
Editorials	10	Obituaries	14
Federal Diary	19	Weather	14

SECTION II—CURRENT EVENTS
SECTION III—SPORTS
SECTION IV—SOCIETY, WOMEN'S NEWS
SECTION V—REAL ESTATE
SECTION VI—AMUSEMENTS, RADIO, TV
SECTION VII—CLASSIFIED

KOREA—From Page 1

U. N. Forces Speed Toward Link-Up

of Seoul, were 85 air miles away from United States First Cavalry troops at Sangju. The Suwon captors also were only a little over 100 miles from United States Twenty-fifth Division troops near Kumchon.

Field officers told AP Correspondent Hal Boyle progress was good toward achieving a juncture.

"If it is accomplished within the next two or three days," Boyle said, "they see a strong possibility of the end to major fighting in the Korean war during the first week in October."

In addition to the more sensational 27-mile dash, there were medium gains elsewhere in southeast Korea which either pushed the Reds back or cut between them.

British Troops Hit Resistance

One was the capture by United States Twenty-Fourth Division elements of the town of Songju, 7 miles southwest of Waegwan.

British troops had been fighting due west toward Songju when they ran into Red resistance and called for air support.

A mistake in air operations caused them to be accidentally bombed while they were under Red mortar fire. The combination caused estimated casualties of between 50 and 60 men. The United States Fifth Air Force command ordered an investigation of the circumstances.

South of the British position, United States Second Division troops were 12 miles west of the Naktong River and approaching Hyopchon.

Vice Admiral Arthur D. Struble, commander of the fleet which supported the landings September 15 at Inchon, made an inspection trip today of the beachhead bordering Seoul.

A Navy release, reporting the visit, said a 210-mile sweep by carrier-based planes along the west coast showed few signs of military activity.

Fewer Troops, Vehicles Seen

"Fewer troops and vehicles were seen along the road, although it may be assumed that what military strength is still available is moving under the protective cover of night toward the vicinity of Seoul," the release added.

Capture of Red troops of the Ninth Division, which had fought in southeast Korea, confirmed that the Communists had managed to add some reinforcements to Seoul's defending force of more than 15,000.

The heavy cruisers Toledo and Rochester fired their eight-inch main batteries at Red concentrations, tanks and gun emplacements on both sides of the Han River in the Seoul area.

Fire control spotters sent back word "the guns had neutralized enemy troops," the Navy said.

On hill positions overlooking Seoul, the Marines were bringing up big guns to hit the Communists' key position, 700-foot South Mountain inside the city.

Southwest of Seoul, just across the Han River, other Marines moved past battle-wrecked Yongdungpo, where both sides suffered heavy losses, toward the wrecked rail and highway river bridges across the Han.

Chinese Reds Accuse U. S. of 'New Bombing'

LONDON, Sept. 23 (U.P.).—The Communist New China News Agency as monitored here charged tonight that American planes "again" raided and bombed Chinese territory last night.

It stated an American plane crossed the frontier last night and "intruded" into Lakoshao village in Manchuria.

Fourteen minutes later another American plane flew to the Manchurian city of Amtung from the northeast and "dropped 12 bombs to the northeast of this city," the agency said.

Runaway of '46 Slain In Korea, Parents Told

PHILADELPHIA, Sept. 23 (AP).—Four years ago, Joseph Francis Colonna, then 15, ran away from home.

His parents, Samuel and Sabia Colonna of Philadelphia, didn't hear of him again until a telegram arrived from the Defense Department. It informed them Joseph was killed in action in Korea September 2.

Joseph was a freshman in high school when he ran away. He never wrote. His parents did not know he had entered the Army. They tried to find him, but were unsuccessful.

Koreans to Get Sugar

COPENHAGEN, Sept. 23 (U.P.).—The Danish government in answer to a United Nations appeal for help, announced today it would send 1000 tons of sugar to South Korea for relief purposes.

SPECIAL NOTICES

APPLES, SWEET CIDER ROCKVILLE FRUIT FARM
1 mile from Rockville, Md., on Potomac rd. Turn left 2 blocks west of Courthouse.

Area Allies Have Regained . . .

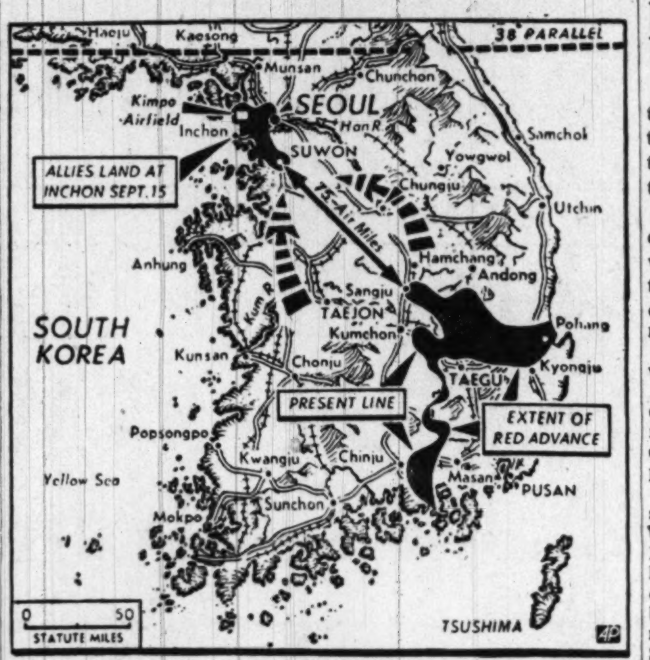

Associated Press Wirephoto Map

IN SEPTEMBER DRIVES—Black areas detail territory won back in South Korea by the Allies in September assaults, sparked by the amphibious landing at Inchon on September 15. A week earlier the North Korean advance had been stopped by a firm stand in the Naktong River beachhead after more than two months of withdrawals. Allies driving northwestward out of the Naktong River beachhead are within 75 miles of their companions in the Seoul-Suwan sector as the U. S. Seventh Division reached Osan, 9 miles southeast of Suwan. Broken arrows show main routes to Seoul from the southeast

'Why Die?' Leaflet Campaign Now Paying Off for Allies

TOKYO, Sept. 23 (AP).—Psychological warfare is beginning to pay off for the Allies.

The millions of surrender leaflets showered by air on North Korean Communist lines are bringing in increasing numbers of surrendering Reds.

The Communists ignored them when the invasion was running smoothly. Now that they are reeling backward, they are recalling the message, reiterated over and over by leaflet and radio. Boiled down, it runs something like this:

"Surrender; you will be well treated. You will get good food and good medical treatment. The whole world is against you; the sooner you surrender, the sooner the war will be over and you can go home to your families. You cannot win, because we are getting stronger every day and you are getting weaker. Why die?"

The project is conducted by a relatively small force of men with the ponderous title of "Psychological Warfare Branch, Military Intelligence Section (G-2) of the General Staff, GHQ, Far East Command."

Surrender still does not come easily to a Red soldier. His own people will shoot him for possessing one of those leaflets; he may be killed by Allied troops as he crosses the lines; and he fears he may be mistreated, as his bosses have told him.

The steady drumbeat is having its effect, however. One Red who came in the other day had a worn and crumpled leaflet that had been dropped early in July.

Willys-Overland Pact Gives UAW Best Gain of Year

TOLEDO, Ohio, Sept. 23 (AP).—CIO United Automobile Workers Local 12 has approved a new contract with Willys-Overland which a UAW international vice president said provides the biggest package pay gain the union has won in the industry this year.

Some 4000 members of the local voted unanimously to accept the contract. The agreement covers 7100 Willys employes.

The union estimated the total average money gains from the agreement were 26.9 cents an hour for each worker. This included 7 cents hourly on a company-paid pension; 5.32 cents hourly on health and insurance programs, also company paid; a 10-cent hourly general wage increase.

Boy, 8, Missing 2 Weeks, Found Slain in Woods

DETROIT, Sept. 23 (AP).—Eight-year-old Joey Housey today was found buried in a shallow grave three blocks from his home. Police said he apparently had been slain by a sex deviate.

The boy's throat had been slashed and the left side of his head battered in. The body was covered by about a foot of dirt.

Suburban St. Clair Shores began a roundup of known deviates.

The body was found in suburban Martin's Woods, near Lake St. Clair, two weeks after the boy made a forbidden trip to Jefferson Beach Amusement Park, about a mile from his home.

Identification was made by a Boy Scout ring the boy wore.

Pentagon Leaders Cheered by Korean News But Feel It Is Too Soon to Predict Victory

By The Associated Press

The Pentagon command liked the look of the Korean war picture as the week ended, but thought it too soon to predict victory just ahead.

They thought, too, that they discerned more evidence that Russia will refrain from intervention in the Far Eastern clash between communism and the free world members of the United Nations.

One general summed it up this way:

Let's wait another week or 10 days before we make any prognostication. It looks good, but you can't tell how much resistance desperate men will put up.

He explained that it would take some time—several days, a week—to see how much of the North Korean Communist army which has been operating in the southeastern part of the peninsula could be shuttled to the aid of the Communist defenders of threatened Seoul.

The enemy now is attempting to disengage troops from the southern front and get them north by any routes and means available.

Because swarms of Allied planes roam the air by day, the Red forces are compelled to move mainly at night or whenever bad weather provides a screen. This is time-consuming, and each delay gives American Marine, naval and Army forces in the Seoul attack more opportunity to build up strength and take steps to cut off possible advancing columns from the south.

One such move was described yesterday by a Navy briefing officer. He told of a battering naval gunfire attack by two American cruisers on what started out to be a Communist counterattack on the southern flank of the Allied beachhead near Inchon. The guns of the cruisers blasted and broke up the Red foray.

The Allied breakout from from the old southern defense line was making heartening progress. South Korean divisions, rolling northward and westward after a disorganized enemy, were averaging about 20 miles a day.

The usual token of an army moving in for an expected kill—surrender demand leaflets—were in the air. Allied planes scattered snowstorms of leaflets down on the Communist forces attempting to stave off the attack on Seoul, telling them their retreat was cut off, that reinforcements couldn't reach them, that they were opposed by 53 of the 59 U. N. nations, that they were outnumbered in men and weapons—and that they could "surrender or die."

Although there was accumulating evidence of success, the American forces went ahead methodically with plans to fight on for months if necessary. Winter clothing, equipment for winterizing transport equipment and weapons, all of the big and small items for enabling an army to fight in the cold were on hand in the war zone.

The Pentagon appeared to base its impression that Russia may take no step in the Korean war on diplomatic as well as military developments.

It continued to maintain that there is no known, visible evidence of intervention by outside Communist powers in the Korean war.

Some military men perceived in developments at recent United Nations sessions what they thought were new trends in Russian tactics. The thought that Foreign Minister Vishinsky's comparative mellowness at the General Assembly, contrasting with the savage, uncompromising attitude displayed in recent weeks by Soviet Delegate Jacob Malik, has significance.

It could mean, they reasoned, that Russia is going to maintain a hands-off policy in the shooting war in Korea, making no move to save her satelitte from military defeat. But that, it also was noted, certainly is no guarantee that the Korean struggle won't continue to be exploited by the Kremlin as a propaganda weapon.

STORM SASH
(Open every Sat. 8 to 1)
RUCKER LUMBER
1320 Wilson Blvd. JAckson 4-1234

Daytime Black

$15.95

You'll find this bead and braid-trimmed rayon crepe dress just the thing for the Washington fall-into-winter season. Well contrasted coloring of black with flamingo pink or blue.

SIZES 44 to 52

STOUT Slender SHOP
We Slenderize the Larger Woman
716 11th St. N.W. RE. 9732
Just Above G St.

CO-EDUCATIONAL ANNOUNCEMENT!
A WAY of LIFE

Kirk Miller

Q. What is public relations?
A. A viewpoint—an approach to business, personal, domestic and community affairs.

The Kirk Miller School of Public Relations
Suite 900 No. 1406 G St. N.W.—ST. 1770
Copyright, 1950, by Kirk Miller, public relations consultant
CATALOGUE ON REQUEST—STARTS OCT. 6

ROOFS
Bird & Son
Slag Asphalt
Roofs Coated—Tin Roofs Painted
Insulated Brick Siding
Asbestos Siding
OTHER HOME IMPROVEMENTS
Our Trucks to any Part of Maryland or Virginia
Monthly Payment Plan
PHONE OR WRITE FOR FREE ESTIMATES
MARYLAND ROOFING & CONTRACTING CO., Inc.
SLigo 2359 904 ELLSWORTH DRIVE SILVER SPRING, MD. SLigo 4069

WHY NOT?
IT COSTS NO MORE TO PARK AT THE
CAPITAL GARAGE
NEW YORK AVE., between 13th and 14th
"Every Auto Service"

TYPISTS WANTED
SECRETARIES
NEED 15-25 DAILY $35-$60 WEEK
Quick Refresher & Beginners' Courses.
FOR QUICK RESULTS ATTEND
BOYD SCHOOL NA. 2338
700 12th St. (Cor. G) over Zlotnick's
25 Years' Expr. Civil Service Coaching

THE AMERICAN UNIVERSITY
Classes begin September 25th
Day and Evening Classes in all Divisions
SCHOOL of SOCIAL SCIENCES and PUBLIC AFFAIRS
1901-1911 F Street N.W.
GRADUATE DIVISION
Ph.D. and M.A. Degree Programs.
UNDERGRADUATE DIVISION
B.S. and Associate Degree Programs.
COLLEGE of ARTS and SCIENCES
Massachusetts and Nebraska Avenues N.W.
WOodley 6800
B.A. and B.S. Degree Programs.
WASHINGTON COLLEGE of LAW
2000 G Street N.W. STerling 4940
LL.B. Degree Program.
Admissions Office—1905 F Street N.W. STerling 4940

In these Luxurious, Restful and Air Conditioned surroundings you may enjoy a full course
SUNDAY DINNER
(Complete from Soup to HOMEMADE Dessert)
Between 12 Noon and 11 P.M. for
$1.25 to $2.75
(FILET MIGNON STEAKS and PRIME RIBS are $2.75)
Complete Brunch 12 to 3 P.M. $1.25 & $1.35
A la Carte dinners Sunday to 12 am.; daily to 1:30 am.
Ethel Gunderson at the Steinway nightly except Sun., 8:30
QUALITY FOODS • SKILLED CHEFS
Our Mixologist, Liquors and Wines are "The Best!"
We serve JUMBO (6 oz.) MANHATTANS & MARTINIS
2655 Conn. Ave. N.W. HO. 3223
Ted Lewis "JUST Wonderful FOOD"
Across from the Wardman Park
"Where Statesmen and Sportsmen Meet"

CUSTOM DRAPERIES
We offer the finest in styling for Draperies and Draw Curtains. A large selection of smart, unusual quality consistent with our 48-year standards.
Call For Our Decorator-Estimator
Her services are yours without cost or obligation
Terms Up To 18 Months
On 13th Street
THE SHADE SHOP
830 13th St. N. W. REpublic 6262
48 Years Shading the Windows of Washington
Venetian Blinds • Shades • Drapery Rods

the sign of Quality . . . The LOOK of Leadership!
EXCLUSIVELY AT YMS IN WASHINGTON
Stein Bloch Clothes
Internationally Renowned Since 1854
Through the medium of finer tailoring, Stein Bloch imparts extra quality to their clothes. You get a certain ease of appearance that we believe can come from no other suit. For finer tailoring and styling . . . applied to choice worsted fabrics . . . come see our wide selection of Stein Bloch Suits.
$75 to $95

The YOUNG MEN'S SHOP
Famous for Famous Makes
39th Year at 1319 F St. N.W. 3942 Minnesota Avenue N.E.

U/S *Can a Suit Really Slim the Years Away?*
We say . . . "Yes!" Just because a man is a bit heavy around the middle . . . doesn't mean he has to be content with "old fogey" styles. Our portly suits literally trim the pounds away. Will you slip into one, and see for yourself?
TAILORED BY THE ARCHITECTS OF MEN'S CLOTHING

Imported and Domestic Sharkskins and Fine Hard Finished Worsteds
FROM $85
Exclusive Agents in Washington for GGG Clothes
UNIVERSITY SHOP
1318 G STREET N.W.
Charge Accounts Welcomed

Big 3 Accord Hinted On German Troops

NEW YORK, Sept. 23 (NYHT). The Big Three Foreign and Defense Ministers ended two days of conferences today with a noncommunicative communique and strict secrecy orders to their staffs.

The communique made no mention of the question that has stymied both the Big Three and the 12-nation North Atlantic Council, which reconvenes this week, probably Tuesday, to plan the defense of the West against possible Russian attack.

This is whether German divisions shall be included in the integrated Western defense force. The United States has urged forcefully that they should. For domestic political reasons which the United States understands, France has objected. The British, however, agree.

There were indications a formula had been reached whereby the French will agree to raising German divisions, but conditioned on their own, United States and United Kingdom strength on the Continent.

Understandably concerned over the prospect of Germans in divisional strength, even under an American, French or British commander, French public opinion is the stumbling block until its leaders are convinced the public agrees that use of German soldiers on its side, for once, is to its advantage.

French spokesmen, responsive to the tight secrecy agreed on by the six ministers, would not even say whether their earlier position of objection to German contributions to the integrated force was changed or unchanged when yesterday's meeting ended. This was significant.

It is known the French would not object to the raising of an unspecified number of German divisions at a later date when their population can see as a force in being a much larger number of French, United States and British divisions.

The Big Three already has announced, following the lead of President Truman who has committed additional American forces to Europe, that both the United States and Britain will increase their forces in Germany.

This is believed to be the formula agreed on: That the French will not oppose ultimate inclusion of German divisions, provided there are fully equipped French, British and United States divisions in much greater force actually in being in Europe. Actually, this has been the essence of the United States position from the beginning.

Bonn Agrees on Prewar Debts; Allies to Drop Curbs on Jobs

BONN, Germany, Sept. 23 (AP). Western Germany has agreed to assume payment of its share of prewar debts, and the Western Allies are preparing to abolish all restraints on occupations in which Germans may engage, it was announced tonight.

French High Commissioner Andre Francois-Poncet spoke as chairman on behalf of the three high commissioners at a news conference just after a talk with German Chancellor Konrad Adenauer.

He said the talk with Adenauer was for "explanation and clarification" of the decisions of the Big Three Foreign Ministers' conference in New York this week.

The ministers announced they had decided to take steps to "remove disabilities" to which Germans are now subject, create a German security police, allow German diplomatic representation abroad, end the state of war, and integrate the Bonn republic "into the community of free nations."

Francois-Poncet said a three-power study group in London, which prepared the way for the New York agreement to lift occupation ties on Western Germany, had been told to prepare the next step. The Western Germans had agreed to a settlement of prewar debts in return for the ending of the state of war.

The republic also undertakes to:

1. Make a settlement of economic aid received from the Allies. lies.

2. Cooperate in the equitable distribution of goods and materials that might be needed for Western defense.

The West German security police force will be increased by 30,000, of which one-fourth will be on a permanent alert in case of trouble, Francois-Poncet said.

60,000 in Pope's Audience

VATICAN CITY, Sept. 23 (AP).—Pope Pius granted a Holy Year audience today to an estimated 60,000 pilgrims, including 30 officers and men from the U. S. aircraft carrier Mindoro. Among the Archbishops and Bishops attending the audience were the Most Rev. Francis P. Keough, Archbishop of Baltimore.

Satellite Holy Year Worship Recalls Catacomb-Era Rites

VATICAN CITY, Sept. 23 (AP).—Millions of Catholics whose road to Rome has been blocked by Communists nevertheless have gained Holy Year indulgence under catacomb-like conditions, Vatican sources said today.

Catacombs are the underground network of tunnels and grottos in and near Rome in which the early Christians hid from pagan persecutors, korshiped and were buried.

Even before Pope Pius opened the holy door in 1950 in St. Peter's basilica on Christmas eve, cominform countries had made it clear that no permits for pilgrim travel to Rome would be granted. More than 50 million Catholics live in Iron Curtain countries.

Nonetheless, reports have reached Rome of holy year activities by Catholics in Communist-controlled countries.

Clandestine services are becoming more common in Hungary, where stern measures recently were adopted against the Catholic church and some 10,000 nuns and monks ordered to leave their convents.

Hungarian Catholic sources said Catholics in their country are resorting to nightly "catacomb-like" services to practice their religion.

In varying degrees—but less so in Poland, whose more than 20 million people are almost solidly Catholic—this is true in Czechoslovakia, Romania, Bulgaria, the Baltic countries and Communist China.

The apostolic constitution for Holy Year permits Catholics prevented from coming to Rome to gain the jubilee indulgence at home.

Budapest's Magyar Kurir, mimeographed Catholic pamphlet reported jubilant Holy Year celebrations earlier this year. Bishops outlined conditions for gaining the jubilee, substituting visits to Hungarian churches for visits to Rome's four patriarchal basilicas.

GOP Foreign Policy Average Is Low, Democrats Charge

The Senate Democratic Campaign Committee in a booklet entitled "Who Voted to Strengthen the Free World," said yesterday that Republican Senators have a foreign policy batting average of only .629 as against .871 for the Democrats.

The committee analyzed Senate votes on final passage of 13 bills dealing with collective security in the last three years and on what it called 17 "crippling" amendments to these measures.

Taking note of the Republican charge that Truman Administration policies "gave a green light" for Communist aggression in Korea, the committee said:

"If it can be said that anyone in the United States gave a 'green light' to Communist aggressors plotting in the Kremlin, surely it was those isolationist Senators who consistently opposed the steps necessary to strengthen the free nations of the world."

The voting records discussed covered military aid to Greece and Turkey, Marshall Plan funds, North Atlantic Treaty and the accompanying military assistance program, and similar legislation.

The records of Senators Taft of Ohio, chairman of the Senate Republican Policy Committee; Wherry of Nebraska, minority floor leader, and Brewster of Maine, chairman of the GOP Senate Campaign Committee, were cited in particular.

On the 30 votes, Taft's record was shown to be 16 votes in support of bipartisan foreign policy and 14 against for an average of .533. Wherry's was given as 7 votes for and 23 against for an average of .233. Brewster's was 15 for to 10 against, with no stand announced on five.

Budapest Reds Order Arrest Of Farmers

LONDON, Sept. 23 (U.P.).—The Communist government of Hungary has ordered arrests of private land holders to stamp out opposition to its farm collectivization program, reports reaching official British quarters said today.

They said several Hungarian officials have been arrested for food black marketeering and many kulacks—private farm owners—have been seized and their properties confiscated for stubbornly refusing to join cooperatives.

(In a Budapest dispatch, the Associated Press reported two employes of the national enterprise for meat distribution were sentenced to death and six others received prison terms of 10 to 15 years today for "crimes against public supply."

(All of them, including the manager of the enterprise, were accused of having fraudulently appropriated" 1,100,000 pounds of meat and making profits of about $330,000.)

Even official Hungarian statements show that collectivization of the land is far behind schedule and yesterday the Communist organ Szabad Nep admitted an "appalling lack of foodstuffs" in shops.

The government grandiosely planned to have 1,200,000 cooperative farmers by early this year and, to achieve this aim, imported tractors and other agricultural equipment.

This inducement, however, has apparently failed. Latest Hungarian figures, which even may be exaggerated, showed that only from 6 to 7 percent of the farmers have been "collectivized."

FOR SOCIAL OR BUSINESS PURPOSES
EVERY AMERICAN SHOULD LEARN
AT LEAST ONE MORE LANGUAGE
Classes Start Oct. 2nd in
SPANISH
FRENCH
GERMAN
RUSSIAN
ITALIAN
OR ANY OTHER LANGUAGE
SMALL CLASSES—PRIVATE INSTRUCTION
THE SANZ METHOD EXCLUSIVE AT THIS SCHOOL
ASK FOR CATALOGUE
SANZ SCHOOL
APPROVED FOR VETERANS TRAINING
1128 CONN. AVE.—MAIN OFFICE
1757 K ST.—ANNEX
RE. 1513—RE. 3780

LAST WEEK
FOR 73 YEARS BERLITZ HAS NEVER FAILED
BERLITZ
YEAR-COURSES
ARE STARTING
. . . OCTOBER 2 . . .
SPANISH
GERMAN-ITALIAN
ENGLISH-SWEDISH
RUSSIAN-CHINESE
FRENCH
APPROVED FOR GI VETERANS TRAINING
ENROLL NOW—EASY PAYMENTS—SMALL CLASSES—9 A.M.-9:30 P.M.
BERLITZ DIRECTED NATIVE INSTRUCTORS
THE BERLITZ SCHOOL OF LANGUAGES
839 17th St. N.W. (at Eye) Sterling 0010
There Is a Berlitz School in Every Leading City of the World

RALEIGH HABERDASHER
HART SCHAFFNER & MARX
WORSTED SUITS WITH THE STYLING AND TAILORING
GENIUS OF ONE OF AMERICA'S BEST KNOWN MAKERS

OURS EXCLUSIVELY
$75

Believe us men, the quality you'll find in these fine worsteds is not easily come by. It took a heap painstaking stitches, inside and out . . . careful designing and precision cutting . . . plus of course, the basis of every fine suit, superb worsted fabrics. Although many of these details are unseen, the easy drape, comfortable fit, flattering lines are apparent. And in the famous Hart Schaffner & Marx manner, they're all sewn-in for the long life of the suit. Single and double breasted models in rich Fall shades, sizes for all men.

If our EXTENDED PAYMENT PLAN is a convenience . . . we will be pleased to arrange it for you.*

*Reg. U.S. Pat. Off.
RALEIGH HABERDASHER
WASHINGTON'S FINEST MEN'S WEAR STORE 1310 F STREET

U. N. Bars Soviet Bid To Oust Nationalists

NEW YORK, Sept. 23 (AP)—The United Nations General Assembly today beat down another Russian attack against Nationalist China.

A move by Jacob Malik, Soviet Deputy Foreign Minister, to throw out a report by the Assembly's Credentials Committee permitting Nationalist China to remain in the Assembly was defeated on a show-of-hands vote, 41 to 6, with three countries abstaining.

The Assembly then quickly accepted the committee's report, 43 to 5, with one abstention. The committee decided against acting on Chinese representation in the U. N. until a study committee approved by the Assembly makes a report.

Malik, backed by the Polish and Soviet Urainian delegates, said the Credentials Committee failed to take into account the "genuine situation" in China. He said the "Kuomintang group" did not represent China.

T. F. Tsiang, of China, answered that the 450 million Chinese regarded the setting up of the "puppet regime of Peking" (Peijang)—as another "foreign conquest" by the Soviet Union.

Dirk U. Stikker, Netherlands foreign minister, told the Assembly as debate resumed after the votes that Soviet "unfaithfulness" to the spirit of the U. N. "has brought us where we are today." He said Moscow-made tactics and methods are being used in non-Communist countries to sabotage recovery and disrupt the people.

Hernan Santa Cruz, of Chile, president of the Economic and Social Council, declared that the Russians had proposed at this session measures to condemn war propaganda while in fact the Soviet Union during the past five years "had done nothing but poison the relations among the countries."

Santa Cruz suggested the "Little Assembly" rules be changed so it could act quickly in an emergency. He proposed also a pact by which U. N. members could harmonize their efforts and resources, including their armed forces, to fulfill U. N. decisions aimed at repelling direct or indirect aggression and to coordinate efforts for economic development of backward areas.

The Assembly will convene again Monday.

Meanwhile, a Security Council vote to invite Red China to send a spokesman to Council debates on Formosa was widely predicted.

Ecuador is expected in U. N. circles to provide the necessary seventh vote to invite the Mao Tze-tung spokesman as an interested party in charges the United States is guilty of aggression against China because of its Formosa policy.

The Council will meet Tuesday to take up the charges, but if a Red Chinese representative is invited, the debate will be postponed for the week or more necessary for him to get here.

Seven votes are necessary to extend the bid. Malik came nearest to it a week ago when six countries voted to hear Red China.

French Minister Of Defense

Associated Press Photo

JULES MOCH,

French Minister of Defense, has been more responsible than any one man for the French Government's refusal to let German units be used in a combined Western Army. He has been the central figure in meetings of the Foreign Ministers and Defense Ministers of France, Britain and the United States. Moch's son was tortured to death by the Nazis

Two D. C. Soldiers Wounded, Linthicum Hts. Man Killed

Two more area soldiers have been wounded in action in Korea.

The Defense Department identified them as Sergt. Harry C. Strailman, 23, son of Mr. and Mrs. Harry C. Strailman, 1118 C st. ne. and Corp. Ronald A. Moten, 18, son of Elmer T. Moten, 532 Gresham pl. nw.

Corpl. Moten Sergt. Strailman

Strailman was slightly wounded on September 6, according to the notification telegram sent his family. He was fighting with the Seventh Cavalry Regiment.

A veteran of 32 months with the army of occupation in Germany, Strailman has been in the army since 1945. He came back from Germany in December, 1948, and was stationed at Fort Houston, Tex., until he left for Korea in August.

Strailman was born in Frederick, Md., but lived in Washington until enlisting in the Army. His father, Harry C. Strailman, works for the Cooper Supply Co. here.

Corporal Moten was slightly wounded on September 10, apparently for the second time.

His father, a clerk in the Interior Department, said he received a letter from his son, dated August 24, in which he said he "was wounded but don't worry."

Corporal Moten was fighting with the Twenty-fourth Infantry Regiment, but now is in a hospital at Osaka, Japan, his father said. He had been in Japan for two years when the Korean War broke out.

A native of Washington, Moten attended Monroe Elementary and Banneker Junior High Schools here. He has a brother, Elmer T. Moten, jr., 23, who is serving in the Navy, and a sister who is married and lives in New Jersey.

Casualty list 104 also listed Pfc. Robert L. Pitzinger, son of James F. Pitzinger, Linthicum Heights, Md., was killed in action.

Lieut. A. O. Hutchinson Of Leesburg Killed

LEESBURG, Va., Sept. 23 (AP). Second Lieut. Alfred Owen Hutchinson, 23, was killed in action in Korea September 5, according to word received here by his parents, Mr. and Mrs. Thomas B. Hutchinson, of Leesburg.

He was serving with the Twenty-fourth Division at the time of his death, according to a telegram from the Department of Defense.

Lieutenant Hutchinson, an only child, had been in Korea only five days at the time he was killed, his parents said.

49 Captains, 86 Lieutenants Recalled to Duty by 2d Army

Forty-nine more reserve captains and 86 lieutenants will be called up from the District, the Second Army announced today. All will be in camp by November 22.

Virginia must supply 46 captains and 137 lieutenants and Maryland's quota is 44 captains and 110 lieutenants.

The officers will be part of 1700 inactive reservists from the seven-State Second Army area who will be called to active duty in Novomber. The 1700 officers represent the Second Army's quota of the 10,000 company grade officers to be put on active service by all six Army areas in the United States.

Some of those being called up will be from the technical and administrative services, but about 55 percent are in the combat arms—infantry, armored force and artillery.

All will be in camp by November 22. One third will report on November 8 and the others, except for special cases, November 15. A total of 1829 will be called for physical examinations and the 1700 will be selected from them.

The men selected will be ordered to their medical examinations and—if found fit—they will be ordered to active duty.

The Second Army, with headquarters at Fort Meade, said that each officer selected will be given several weeks to settle his personal affairs.

Business Group to Meet

Recommendations for a new slate of officer candidates will be discussed at the monthly meeting of the American Business Association Monday at 6:15 p. m. at Chamberlain's Cafeteria, 819 15th st. nw.

IF YOU WAIT YOU'LL NEVER DO IT

WRITING

• BEGIN NOW. LIMITED CLASSES FORMING IN SHORT STORY, ARTICLE, JUVENILE WRITING. PUBLISHING WRITERS ON STAFF. APPROVED FOR VETERANS.

Washington School of Professional Writing
1714 CONN. AVE. HU. 8863

has your camera got Whiskers ?

RIGHT NOW is the time to trade it in on brand new BELL & HOWELL equipment

BIG CASH ALLOWANCES! That's right! We make exceptionally liberal trade-in allowances on any type or make of photo equipment. Your trade-in acts as cash on the purchase of a BELL & HOWELL camera or projector.

EASY-TO-PAY TERMS! You're going to enjoy our liberal payment plan . . . just as much as you'll enjoy the wonderful precision-built BELL & HOWELL equipment you buy! Come in . . . let us give you an estimate on allowance, cost and terms . . . all without obligation.

"Visit the Complete Photographic Department Store"

Brenner Photo Co.

Authorized by the World's Finest Camera Manufacturers

933 Penna. Ave. N.W. Opposite Justice Department

BRENNER'S 7-HOUR PHOTO FINISHING SERVICE

RE. 2343 Catalogue Free Parking Free

Wake up with Brenner's Symphony Concert, Daily 7 to 7:55 A.M., Sundays 4 to 4:30 P. M. WQQW—570 on your dail

Announcement

BECKERS SINCE 1876

1314 F Street will be OPEN THURSDAY 'Til 8:30 P.M.

KUHN—*From Page 1*

Changes Due in Acheson Plan

guments against it right out of the mouths of Acheson's State Department advisers. As recently as February 15 of this year, Assistant Secretary John D. Hickerson, in charge of United Nations affairs, strongly fought a proposal that was virtually the same as the Acheson plan of last Wednesday.

This was a Senate resolution sponsored by Senators Elbert Thomas (D., Utah) and Paul Douglas (D., Ill.), which called for pact to use armed forces against aggression. The armed forces would be earmarked in advance; they would be brought into action, to help a victim of attack, by a vote of two-thirds of the General Assembly, including the votes of three out of the five great powers.

The Thomas-Douglas resolution had impressive support, inside and outside Congress. The two sponsoring Senators argued for it earnestly at public hearings of a Senate Foreign Relations subcommittee.

But Hickerson, speaking with Acheson's authority, would have none of it. He said it was "highly doubtful if any of the great powers or a large number of the smaller and middle powers in the U. N. would be prepared at this time" to agree to such a plan.

He complained that it would get in the way of the North Atlantic treaty organization; that it would spread too widely and too thinly the military commitments of North Atlantic treaty signers; and that with action dependent on a vote of the Assembly, nations that wanted to stop an aggressor would delay doing "something that they had the right to do anyway."

Still stronger objections came last February from Allen W. Dulles of the Council on Foreign Relations, whose brother, John Foster Dulles, will have charge of piloting the Acheson proposals through this Assembly.

"I do not think it is practicable," Allen Dulles wrote to the Senate subcommittee, "to designate in advance the forces one may be required to employ in a particular and future emergency.

"Once the use of force becomes necessary, the whole power and authority of the country is involved, even though action is taken through the U. N. Further, one cannot predict in advance what type of military force would be the most effective in a variety of different situations . . ."

Because of such objections and others, the Senate subcommittee declined to support the Thomas-Douglas resolution, even though Senator Thomas, one of the sponsors, was the subcommittee chairman.

Why, then, is the State Department swallowing its own words, and sponsoring the same kind of thing it opposed seven months ago? The answer, of course, is that it has learned the lesson of Korea.

Acheson's belief, which he expounded eloquently to the North Atlantic Foreign Ministers last week, is that Korea threw a new and sinister light on Soviet policy. It brought out the clear fact, he argued, that the Soviet leaders were willing to take the risk of global war, even though they may have thought the risks in Korea were small.

He felt the Korean aggression called for a fundamental reassessment of the American position over the entire range of foreign policy. The State Department took such a new look at its policies during July and August.

One result was the revolutionary decision to station more American troops in Europe, to put them in a combined force under a single supreme commander, and to use German troop units alongside them for the defense of western Europe.

Another result was to wash out previous objections to letting the U. N. Assembly grow too strong. If the Security Council had not been able to recommend the use of troops in Korea last June, the United States was ready to call an emergency session of the Assembly to do the same thing.

The State Department is convinced now that the U. N. must be in a position to throw armed forces against an aggressor, veto or no veto. It is taking a great risk, in that up to June it regarded the veto as a safeguard for the United States as well as for the Soviet Union.

Acheson's great task in the Assembly, as in the North Atlantic treaty organization, is to convince America's friends and partners that the time for risks has come, and that inaction would be the greatest risk of all.

22 'Missing' D. C. Draftees Ordered to Report

DRAFT—*From Page 1*

duction center Wednesday to enter active military service. They are:

Local Board No. 1: Rudolph D. Dyke, Pittsburgh, Penna.;

Local Board No. 2: Herbert S. Walesby, jr., Annapolis, Md.

Local Board No. 3: Haywood A. DeVaughn, 224 11th st. ne.; John Charles Vaughn, 1705 P st. nw.; Joseph M. Marshall, 1703 Seaton st. nw.;

Local Board No. 4: Gerald Friedman, 4624 New Hampshire ave. nw.; William L. Cunningham, 7410 Georgia ave.; William A. Garvey, 2713 24th st. ne.; Ronald J. Tooter, 5126 3d st. nw.

Local Board No. 5: Sidney T. Atkin, 4402 7th st. nw.

Local Board No. 7: Elzie Lee Evans, Philadelphia.

Local Board No. 8: Bernard Thomas Keon, 926 Massachusetts ave. nw.; Bertelle Olson Wilson, 1338 Riggs st. nw.; Clinton Merrill Jones, 1303 Q. st. nw.; Wilbur Kemp, 1236 11th st. nw.; Fred Douglas Wright, 1328 Vermont ave. nw.; Stanley E. Jackson, 1503 Marion st. nw.; Robert Jerome Harris, 6 Logan Circle.

Local Board No. 10.: William M. Cabell, Amhurst, Va.; Ollis J. Mozen, 741 4th st. nw.; Milton W. Marbury, 308 2d st. nw.; Howard V. Jones, 317 McLean ave. sw.; Hayward Matthews, Carona, N. Y.

Local Board No. 11: Junius Sam Washington, 1241 Union st. sw.; Phillip David Simon, 1101 7th st. se. John Tom Woodard, 106 16th st. se.; John Raymond Long, 1350 Potomac ave. se.; Robert Woodland, 417 O. st. sw.; George Thomas Wilson, 124 R. st. nw.; Purcell Navarro Norman, 723 3d st. sw.; James Odis Burch, 48 F. st. sw.; Ralph Bailey, 812 2d st. se.

Local Board No. 12: Frederick L. Williams, 1011 Lincoln Place, se.; James Henry Prue, 4720 B. Street, se.

Local Board No. 13: George Alfred Carter, 916 7th st. ne.; Lonnie Albert Smith, 517 5th st. ne.; Willie Mckinley Gilmore, 124 16th st. ne.; Richard Douglas Austin 1149 6th st. ne.; Willie Stanks, jr., 1014 9th st. ne.; George Edward Perkins, 522 10th st. ne.; Lawrence T. Capone, 441 4th st. ne.; Archie Blair, I st. ne.; Alfred H. Steinmeier, 702 Marshall st. Falls Church.; Castine Anderson Davis, 1338 G. st. ne.; Morris Johnson, 911 5th st. ne.; Paul E. Rockelli, 1250 E. st. ne.; Elbert Francois Roberts, 1349 Emerald st. ne.; Earl McKinley Jones, 513 G. st. ne.; Benjamin L. King, 1223 Maryland ave. ne.; Charles Wayne Wallace, 31 8th st. ne.; Joseph Gilbert Leufroy, 1018 Irving st. ne.; Ernest J. Arhar, 211 B st. ne.; Edmond Beckett, 903 8th st. ne.;

Local Board No. 15: Robert Lemonal Bigelow, 23 46th st. se.; James Albert Tunstall, jr., 23, 46th st. se.; John Henry Mims, 4928 Call pl. se.; Waddell Martyn Hutchinson, 1128 48th pl. ne.; Sylvester Pointer, jr., 5036 A st. se.; Horace Aleffiander ohnson, 817 57th pl. ne.; John Henry Hill, 811 26th st. ne.

Transferred from out of town local boards for induction in the District of Columbia: William Douglas McRae, 3602 16th st. nw.; John Lee Harley, 1447 Savannah st. se.; Kenneth LaMar South, 3155 Mt. Pleasant st.; Walter Harry Kilbourne, jr., 601 19th st. nw.; Wesley Morrow Pratt, 4606 13th st. nw.; Harold Newman, 1000 P st. nw., and George W. Jackson, jr., 1105 P st. nw.

Advertisement

MORNING COUGHS and Asthma

Do you cough and cough, especially mornings and at night? Do you choke, gasp for breath, wheeze and often can't sleep? The cause of these devitalizing symptoms may be recurring attacks of Bronchial Asthma. In such cases, the very first dose of MENDACO usually starts right now, working through the blood and thus reaching lungs and bronchial tubes, to help relax that clogged up stuffy feeling in the bronchial tubes, then helps Nature loosen and clean out thick, strangling phlegm. This helps you get good fresh air into your lungs and promotes restful sleep. Ask your druggist for MENDACO. Satisfaction or money back guaranteed.

OPPORTUNITY KNOCKS

New Stores available for rent in Bethesda

ACT NOW

Take advantage of the amazing business opportunities here. Open your store in time for holiday business.

CALL WI. 6649

ALLIED REALTY CORP.

6700 Wisconsin Ave.

Mason & Hamlin

A magnificent instrument, a magnificent showpiece, created of the finest materials and workmanship. In period and contemporary stylings, in console and grands. The Mason & Hamlin is unsurpassed in beauty, tone, action and value. Let us show you all the models of this finer instrument.

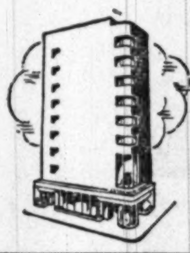

Your Old Piano as Part Payment

Convenient Terms

JORDAN'S

Corner 13th and G Streets

STerling 9400

WASHINGTON Malcolm Scates BESHESDA

The magnificent and authentic hardware that highlights the solid cherry suite.

Furniture FOR THE YEARS

Your House Deserves

A "Pennsylvania House" Dining Room!

Superbly Crafted in Solid Cherry

Here are dining rooms with the charm, warmth and distinctive beauty of authentic Colonial styling! The sparkling solid cherry group, at our Washington store only, has the magnificent hand-rubbed "Collector's" finish that gives every piece the appearance of a collector's item. At Bethesda you'll find a duplicate of the cherry in design, but priced somewhat lower and with a mellow "Mt. Vernon" finish as exquisite as it is authentic!

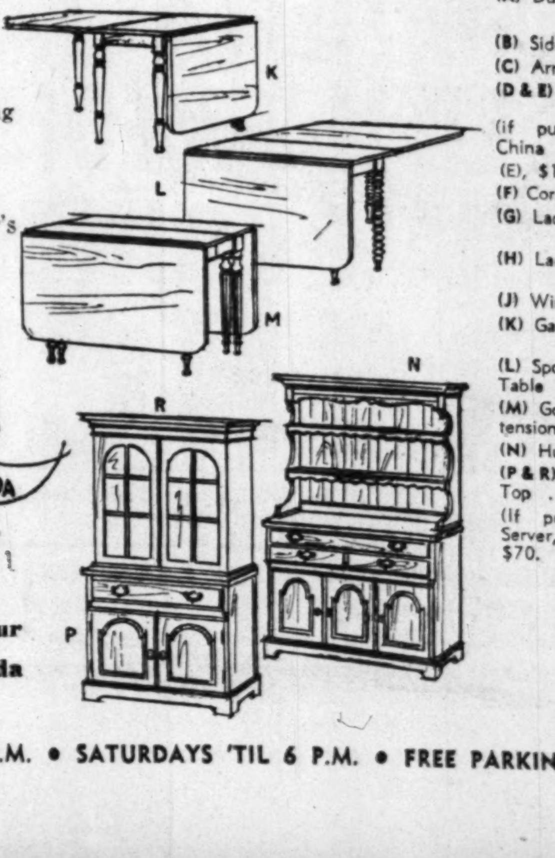

OPEN STOCK

PRICES FOR SOLID CHERRY

(A) Duncan Phyfe Table $165
(B) Side Chair....$29.50
(C) Armchair $34.50
(D & E) China and Hutch $279.50
(if purchased separately China (D), $110; Hutch (E), $169.50
(F) Corner Cabinet $144.50
(G) Ladder Back Side Chair $29.50
(H) Ladder Back Armchair $34.50
(J) Windsor Chair, $14.95
(K) Gateleg Dropleaf Table $79.50
(L) Spool Leg Dropleaf Table $115
(M) Gateleg Dropleaf Extension Table....$152.50
(N) Hutch and Shelf, $185
(P & R) Server with China Top $166
(If purchased separately, Server, (P), $96; China, (R), $70.

Deferred Payments Arranged

WASHINGTON and BETHESDA

Malcolm Scates

4121 13th St. N.W. at Upshur

7242 Wisconsin Ave., Bethesda

Go to the Church of your choice on Sundays

OPEN EVENINGS 'TIL 9 P.M. • SATURDAYS 'TIL 6 P.M. • FREE PARKING

This FALL it's BLUE!

For good appearance . . . wherever you go . . . whatever you do . . . for business or evenings and Sundays . . . your Blue suit is always correct.

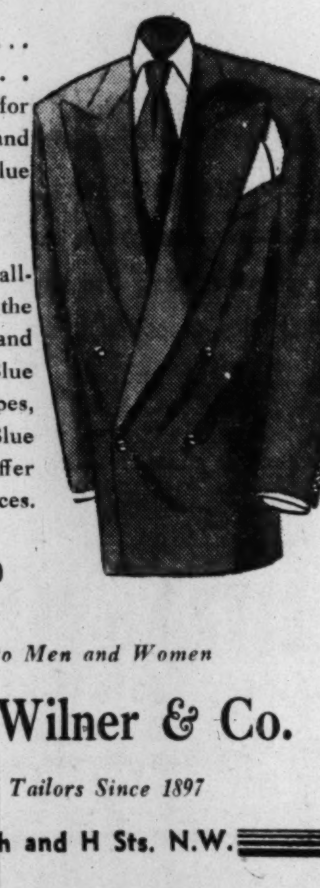

A large variety of all-wool materials from the finest of American and Foreign mills—Blue serge, Blue pencil stripes, Blue gabardine and Blue worsteds, which we offer you at reasonable prices.

Priced from $69.50

Tailors to Men and Women

Jos. A. Wilner & Co.

Custom Tailors Since 1897

Cor. 14th and H Sts. N.W.

You'd Be Amazed How Little It Costs To Have Your Furniture

FACTORY Reupholstered *at the*

ALAN Upholstery Co.

MANUFACTURERS AND DESIGNERS OF FINE FURNITURE

Call SH. 7733

FOR FREE ESTIMATE—NO OBLIGATION

OPEN MONDAY AND FRIDAY UNTIL 9 P.M.

Going north on Georgia Avenue, turn right on Burlington Avenue. One short block above Hot Shoppe.

FREE PARKING

Alan specializes in making and designing brand new quality furniture—that's why Alan is qualified to reupholster your old furniture and make it look like new at prices that cannot be duplicated anywhere. Come in and see our new modern factory.

ALAN UPHOLSTERY CO., INC.

922 BURLINGTON AVE., SILVER SPRING, MD.

Civil Defense Office Proposed

To stretch dollars in the District's $100,000 civil defense budget, Engineer Commissioner Gordon R. Young said yesterday he wants to set up defense headquarters at the National Guard Armory, instead of at Upshur Street Hospital.

Cost of converting a corner of the armory into a command post for the city's civil defense director would be negligible, General Young said. Cost of renovating of a nurses' home at the hospital was estimated at $25,000.

Young said both the District Commissioners and the Armory board must approve the plan. But Brig. Gen. William H. Abendroth, commanding general of the District National Guard and a member of the three-man Armory board, already has approved it informally, Young announced.

The Armory is closer than Upshur Street Hospital to the point where an atomic bomb might be expected to strike, Young said. But it is also more soundly built, he declared. Long-range civil defense plans, released by Young earlier, include construction of another permanent headquarters.

Young said the Armory, if approved, could be occupied very soon, but that several months may be required to obtain communications equipment needed to make it more than an office.

The general also released a nearly complete list of recommendations he will make to the Board of District Commissioners for spending the $100,000 approved by Congress and sent to the White House Friday. Scaled down from the $290,000 asked of Congress, the items include:

(1) $30,000 to $35,000 for telephone and radio equipment with which headquarters could be in touch with all civil defense agencies in Washington and nearby areas. The $57,000 originally requested would have set up a pretty complete communications network, he said.

(2) $25,000 for personnel, scaled down from the $72,000 earmarked for paid workers in the $290,000 request. This includes a $10,000-a-year director. But since Police Inspector John E. Fondahl is "functioning very well" as acting director, this appointment may be held up for a time to save money, Young said. Personnel to be hired now includes at least one radio technician and four or five clerical workers. "For some months the

(3) $7000 for warning equipments—sirens or some other noise-principal work to be done will be on the planning level by unpaid volunteers," Young said.

maker to give public warning of an attack. Cut down from $20,000, this would provide money to buy two or three samples of "hooters" which could be tried out at key places to learn which is most effective, he said.

(4) $5000 to make a survey of structures that could be used as bomb shelters.

(5) $5000 to educate the public in civil defense and its part in the program.

(6) $15,000 for contingencies that include training of key personnel, listing personnel and equipment in the city available for service and perhaps microfilming of public documents.

Young said he will prepare shortly a civil defense budget to be included as part of the city's money requests for the fiscal year starting next July 1. The police department has already requested civil defense funds—$521,000—but is the only department to have done so. The District will probably go back to Congress before the end of the current fiscal year for more civil defense money, Young added.

War Demand

Red Cross Asks More Blood Gifts

Noting the armed forces' increased need for blood, as the result of the Korean war, the Red Cross yesterday called for "as many donors as possible" to come to the Washington regional blood center, 1730 E st. nw.

The center is open from 9 a. m. to 9 p. m. Monday and 9 a. m. to 5 p. m. Tuesday through Friday.

In addition, the bloodmobile is due to make four visits next week:

Alexandria, at Gadsby's Tavern, from 10 a. m. to 4 p. m. Tuesday.

Quantico, at the elementary school, and Occoquan, Va., at the firehouse, 11 a. m. to 5 p. m. Wednesday.

Berryville, Va., at the American Legion service building, 10 a. m. to 4 p. m. Thursday.

The blood center last week distributed 852 pints of blood to hospitals in the District and communities covered by the bloodmobile in Virginia, Maryland and West Virginia, the Red Cross announced.

Of this, 542 pints were distributed in the District; 137 in Maryland; 123 in Virginia, and 50 in West Virginia.

W-L University to Teach Foxhole Digging

LEXINGTON, Va., Sept. 23.—Washington and Lee University, beginning its 202d session, is reviving a course in the art of digging foxholes.

The course in military geology and topography will be taught by Dr. Marcellus H. Stow, chairman of the university's geology department. Stow first started the course early in World War II.

Revived by faculty vote this week, the course will include materials and methods not in use at the start of World War II.

One intriguing feature of the 1950-51 course will be a study of geologic maps of Russia and Asia that were captured by the Germans from the Russians during the war. How Dr. Stow got them is his secret.

Dr. Stow, who early in 1942 took leave of absence from the university to become deputy director of the War Production Board's mining division, plans to use the maps in surveys of the strategic minerals of Russia and Russian controlled parts of Asia.

Generally outlined, the course will treat the influence of mountains, valleys and other topographic features on military tactics.

Stow said "rocks and rock structures play an important part in modern military operations. In addition to such complexities as their relation to engineering structures, bridges, airports, water supply, transportation and logistics, consideration will be given to such simple elements of warfare as foxholes and subterranean emplacements."

OLNEY THEATER AShton 6868
Opening Wed., Sept 27
Through Sunday, Oct. 1
Charlotte Smith & Ellen Dalton
Present
IAN KEITH
In Person
In
"ASHIEPATTLE AND THE PRINCESS"
An Original Musical Comedy
By the Producers
Featuring the CAPITAL RISING STARS
Production Staged and Directed By
Eddie Dimond
Choreography by Wye Lyons
MATS., 2:40 Sat. & Sun.
EVES., 8:40
TICKETS: Capitol Studio,
408 11th N.W. — RE. 3044

all Northeast
will be glad to
see
BSM
Watch for Ad in This Paper
SEPTEMBER 29th

Learn Quickly
FRENCH
GERMAN
SPANISH
Other Languages—Native Teachers
FAMOUS CONVERSATIONAL METHOD
Classes start Sept. 25, Oct. 2
Ask for Catalogue
LACAZE
ACADEMY OF LANGUAGES
The Distinguished School
Established 1939
1740 K St. N.W.—RE. 7817

Seven Floors 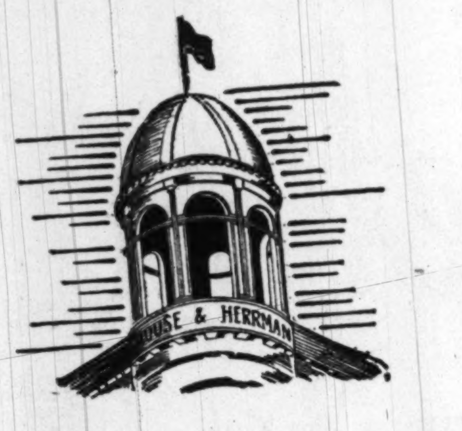 of Fine Furniture

Since 1865, Smart Home-Makers Are Planning Distinctive Rooms with House & Herrmann's "Furniture of Merit!" See the Wonderful 7-Floor Collection!

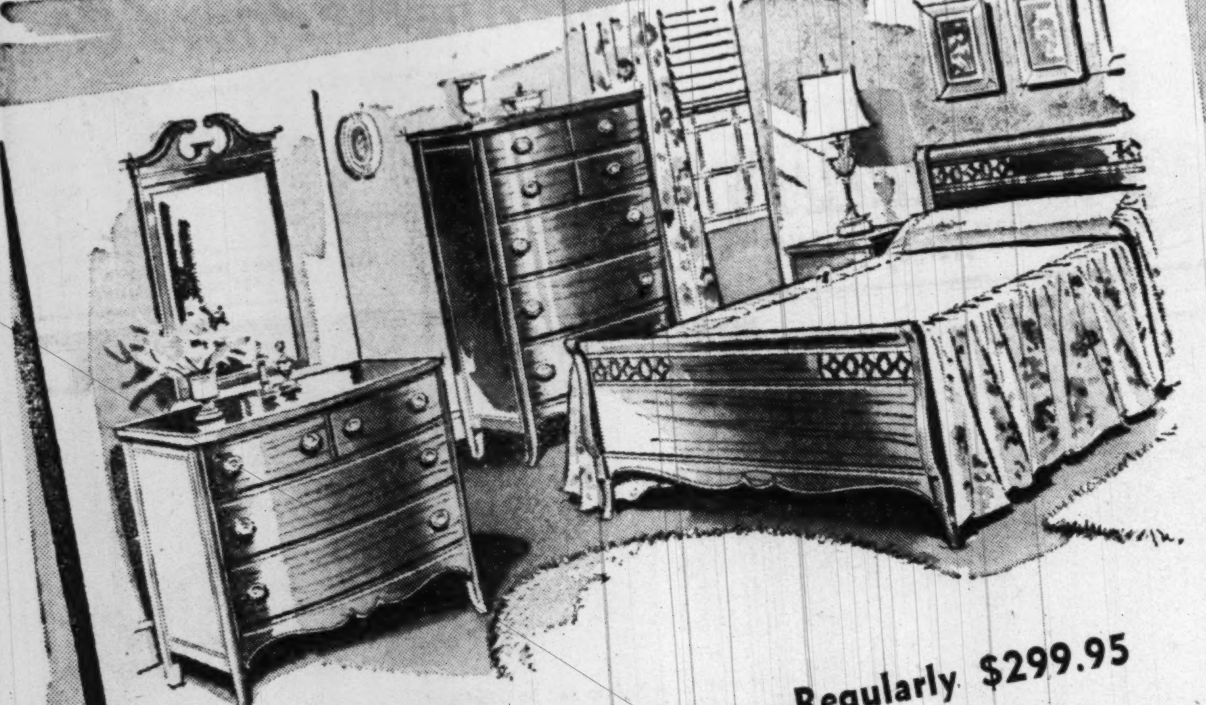

3-Piece Mahogany Bedroom—Regularly $299.95

This superb suite brings prestige and a gracious "presence" to your bedroom! Full of old world flavor and made with the finest mahogany veneers and sturdy cabinet woods. Big double bed features beautiful carved work in both the head and foot panels. Chest has five large drawers . . . dresser has a handsomely carved mirror. Drawers are dust-proofed . . . pull smoothly on center guides. Brass pulls are in authentic oval designs.

$229.95

Matching Pieces Available in Open Stock

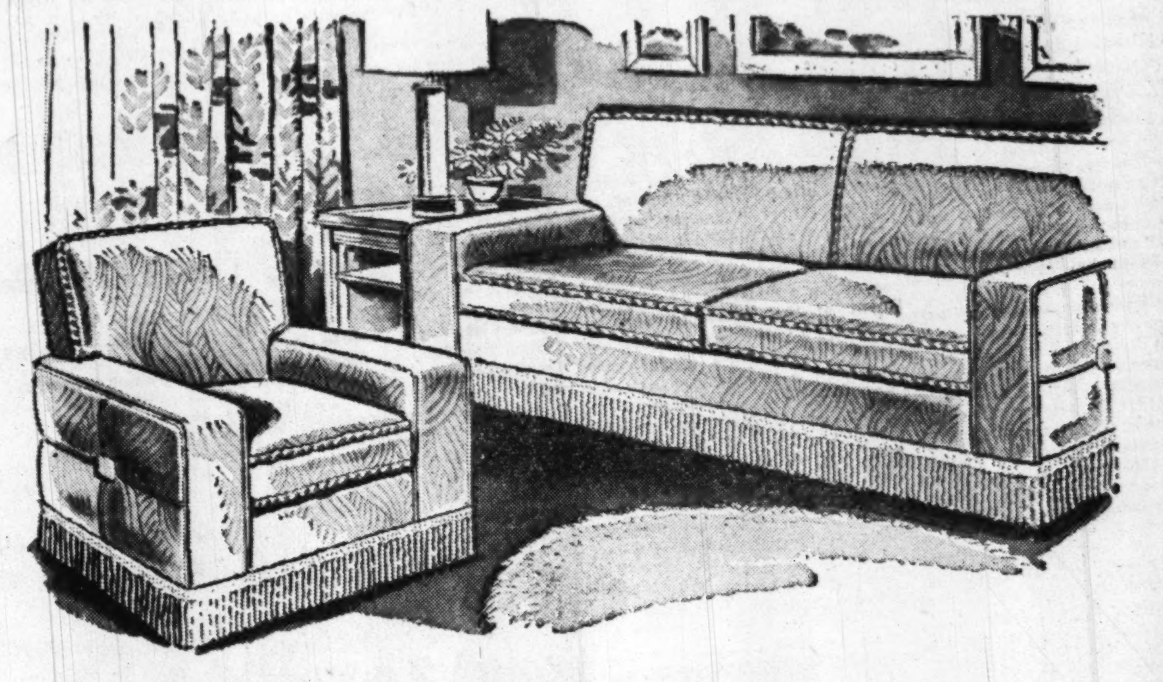

2-Piece Kroehler Living Room—Regularly $319.95

Look for big splashes of color when you shop this stunning new living room by Kroehler! Red, grey, green and beige in smart 1951 tones give you an unusually stylish suite and the deep, "cushionized" construction with double layers of coils is comfort at its BEST! Clever modern lines are accented by quarter-welted sides with centered button and a heavy welting around the cushions.

$248.88

Many Other Famous Kroehler Suites on Display

Innerspring Mattress & Box Spring by Simmons

Mattress is packed with resilient steel coils . . . has thick, fine quality padding and heavy duty stripe ticking! Big box spring gives you extra luxury with the new "deep comfort" coils, has ticking to match.

$44.88 *each*

Wilton Broadloom Carpet

Reg. $10.95 a Sq. Yard

$8.48 SQ. YD.

This is fine quality, carved Wilton broadloom carpet in popular 9-foot width. Made from the springiest wools for deep cushion and extra years of wear. Choose in any length in rich grey, green or beige. See how these smart colors put new life and interest in your home! And you save $2.47 a sq. yd. at this special price!

Convenient Terms Arranged

House & Herrmann

7th AND EYE STS.

Silver Spring Store, 8435 Georgia Ave.

Genuine Mahogany Duncan Phyfe Table

Regular $59.95—you save $11.07 on this superb table! Has a beautiful pedestal base with deep drop leaves. Made from fine grain mahogany veneers and specially selected woods!

$48.88

Lyre-Back Chairs to match $10.88

Congress Members Make Sedate Exit

Material Witness In Bookie Probe

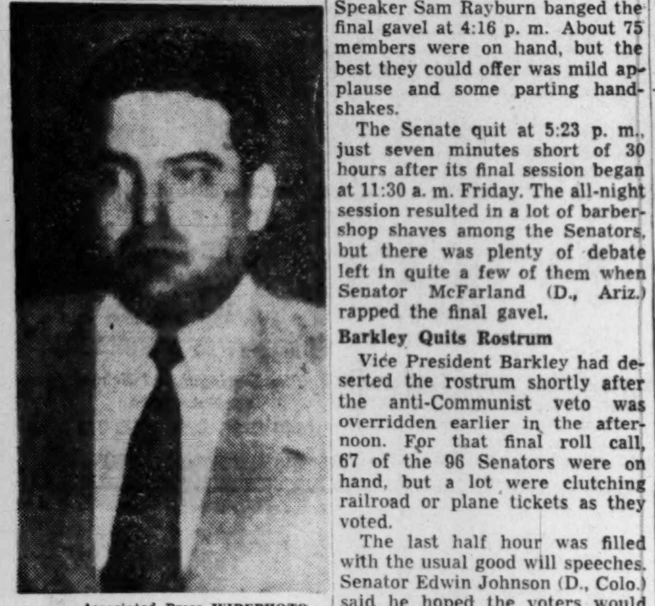

Associated Press WIREPHOTO
HARRY GROSS, 34, reputed head of a multimillion dollar gaming ring, is being held under $250,000 bond as a material witness in the police-bookie graft investigation by a New York grand jury. Gross has refused to name policemen whom he allegedly paid off

With few flourishes and no fanfare Congress quit yesterday to go home and face the voters.

The usual close harmony on the House floor was missing when Speaker Sam Rayburn banged the final gavel at 4:16 p. m. About 75 members were on hand, but the best they could offer was mild applause and some parting handshakes.

The Senate quit at 5:23 p. m., just seven minutes short of 30 hours after its final session began at 11:30 a. m. Friday. The all-night session resulted in a lot of barbershop shaves among the Senators, but there was plenty of debate left in quite a few of them when Senator McFarland (D., Ariz.) rapped the final gavel.

Barkley Quits Rostrum

Vice President Barkley had deserted the rostrum shortly after the anti-Communist veto was overridden earlier in the afternoon. For that final roll call, 67 of the 96 Senators were on hand, but a lot were clutching railroad or plane tickets as they voted.

The last half hour was filled with the usual good will speeches. Senator Edwin Johnson (D., Colo.) said he hoped the voters would "renew the contract" of Majority Leader Lucas (D., Ill.), who faces a tough reelection fight. Minority Leader Wherry (R., Nebr.) said he hoped that "every Republican will be back."

One reason the Senate windup lacked color was because it was meeting in the tiny old Supreme Court room while its own chamber is being modernized. There is no gallery. Several House members and friends and relatives of Senators managed to squeeze in, however, for the last act.

Justice Minton Visitor

One Senate visitor was Supreme Court Justice Sherman Minton, himself an ex-Senator from Indiana. He lounged in a back-row seat on the floor and admitted he rather liked the idea of being back in the chamber where he used to sit next to another Senator named Harry Truman.

In the House things were even quieter, since the last big legislative hurdle had been cleared on Friday, and the Saturday meeting was perfunctory.

Representative Vorys (R., Ohio) put the thoughts of most members this way:

"They say we ought to stay on the job, and yet they forget that one job of Congress is to go home and explain to the people what we've been doing and find out what they're thinking."

When They Come Back

All the House and most Senate members will be back on November 27, but just how many will be here as "lame ducks" will not be known until November 8.

Senator Graham (D., N. C.) said final farewells, for his successor will be here to qualify for his seat when Congress returns. Senators Leahy (D., R. I.) and Darby (R., Kans.) both expect to return for the final session of the Eighty-first Congress, though their successors would be eligible to take over the seats. Probably neither will, since both are Governors of their States, and prefer to stay on until the January inaugurations.

All House seats and something over a third of the Senate seats will be filled by the voters on November 7.

Mrs. Davis Wins Flower Show Prize

Mrs. Virgil Davis, Alexandria, won the silver bowl as over-all sweepstakes winner at the Alexandria Flower show yesterday at the Recreation Center, Cameron and Harvard sts.

The show, sponsored by nine garden clubs in Alexandria and Washington, will be open today from 12:30 to 6 p. m. The 700 entries attracted over a 1000 spectators yesterday.

Mrs. Davis also took first and third places in the special awards for the best dahlia and won Division 2 of the flower show.

Other division winners, who all received silver cups, were: Division 1, Mrs. Pere Wilmer, Leesburg, Va.; Division 3, Harold J. Holt, Baltimore, and Division 5, Mrs. James O'Neil, Belhaven, Md.

Division 4, commercial exhibits, was won by James Lyles Florists and the Randolf Floral Shop.

T. Medford Taylor of Baltimore, took the special award for the best rose. Harold J. Holt was second and Taylor also placed third.

Holt also won the silver medal awarded by the American Rose Society and Taylor took the bronze medal awarded by the Potomac Rose Society.

Civil Liberties Panel Thursday at U. of Va.

A panel discussion on civil liberties will be held at the University of Virginia Thursday, it was announced yesterday by Robert F. Kennedy, chairman of the Student Legal Forum of the university's law school.

Thurman Arnold, former Assistant Attorney General in charge of the anti-trust division, and Peyton Ford, the Assistant Attorney General, will speak at the session which starts at 8 p. m.

Dr. Kline Named Head Of County Health Fund

Dr. Howard M. Kline, of Silver Spring, has been elected president of the Montgomery County Health Fund, a Montgomery County Community Chest agency, it was announced yesterday. He fills the unexpired term of Dr. W. Palmer Dearing, deputy surgeon general.

Dr. Kline is with the overseas missions on international health staff of the United States Public Health Service. He has been active in civic work in the county and before his entry in public health work was professor of political science at University of Maryland.

DON'T THROW IT AWAY!

HAVE YOUR OLD HANDBAG COMPLETELY REDYED
ANY COLOR TO LOOK LIKE NEW
SPECIAL PRICE $2.95
HANDBAGS, LUGGAGE and LEATHERGOODS REPAIRED
MAIL ORDERS TAKEN
Include 50c for postage and insurance
BAGS AND SHOES DYED TO MATCH
LEATHERCRAFT, INC.
1028 14th St. N.W. EX. 0961

FRED S. GICHNER
TRUCK DEPARTMENT
(a division of the Fred S. Gichner Iron Works)
Announces the Opening of Our
NEW PAINT SHOP
Washington's largest and best equipped painting room. Can handle anything from a JEEP to a TRAILER 40 ft. long.
Individual and Fleet Painting and Truck Repairing Solicited
FRED. S. GICHNER
IRON WORKS INCORPORATED
1214 24th St., N.W. - REpublic 2419

Rosicrucians Mark Pyramid Building

Members of Thomas Jefferson chapter of the Rosicrucians will commemorate the building of the Great Pyramid of Cheops at Gizeh, Egypt, at a ceremony scheduled for 4 p.m. today in Rock Creek Park.

The rite, to be held at picnic grove 24 near 16th and Kennedy sts. nw., will consist of constructing a miniature pyramid, each stone of which will symbolize the cultural accomplishments of the order during each year of its existence.

The apex of the pyramid will be placed at a future time, when the ideals of the Rosicrucian movement have been realized, it was explained by Embert A. Le Lacheur, master of the local chapter.

The public is invited to witness the ritual and participate in the fete which will follow.

Quebec Tunnel Planned

QUEBEC CITY, Sept. 23 (U.P.).—Plans for a 20 million dollar tunnel under the St. Lawrence River to replace the ferry between Quebec City and the city of Levis, Quebec, were announced today.

Woman Reports Loss Of $537 From Home

Alexandria police yesterday were investigating a complaint by Mrs. Mary Arrington, 65, that about $537 in cash was missing Thursday from a hiding place in a phonograph at her home, 710 Patrick st., Alexandria.

Mrs. Arrington told police she was out most of Wednesday and on Thursday morning discovered the loss when she looked for an envelope containing $437 in the top of the phonograph. Also missing from there she reported, was a small bank shaped like a whisky barrel, containing about $100.

Mass to Be Celebrated By Archbishop Vitaly

A solemn mass will be celebrated by Archbishop Vitaly of the American and Canadian Diocese of the Russian Orthodox Church at the service of St. John's Russian Orthodox parish, at 10 a. m. Sunday in the Washington Cathedral.

Archbishop Vitaly is the representative of the Holy Synod of Bishops abroad who do not recognize the Patriarch of Moscow as spiritual leader and who are opposed to communism.

8000 Peace Signatures Claimed Here

About 8000 signatures to the Moscow-inspired World Peace Appeal have been obtained in Washington, it was claimed yesterday by the Peace Information Center which has headquarters in New York City.

Dr. W. E. B. Du Bois, who is chairman of the movement in this country, declared that 2,500,000 signatures have been obtained in the Continental United States, Alaska, Hawaii, The Canal Zone and Puerto Rico.

The petition asks that atomic warfare be outlawed. It has been denounced as a Russian smokescreen by heads of this Government.

Nervous-Dull Stomach Distress
GAS PAINS due to intestinal disorders
For relief from the distress of belching, heaviness after meals, flatulence or nervous stomach, get GOSEWISCH's Garlic Tablets whiffless, odorless. "Garlic made sociable". Time-proven by thousands of grateful users. 60c & $1.10
Mfr. Excelsior Laboratory, Atlantic City, N. J.
AT LEADING DRUG STORES

SUN RADIO IS CAPEHART HEADQUARTERS!

It's an Open and Shut Case! D. A.* Proves with Doors Open or Closed You Get More from

Capehart

CONSOLE TELEVISION

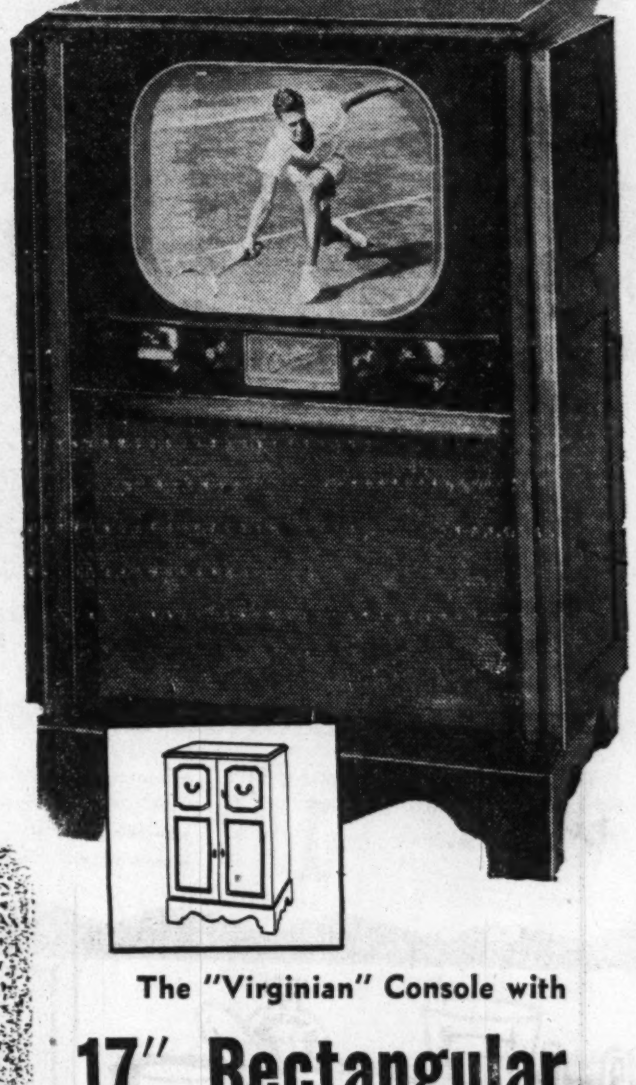

Yes, it's an open and shut case . . . and ***Sun Radio and Capehart plead guilty.*** Guilty of bringing you ***more beauty, more value, more for your money!*** With the doors shut you've got real D.A. ***(*decorator's appeal)*** . . . television's most magnificently styled and constructed furniture cabinets. With the doors open, you're treated to ***the top performance in TV*** . . . brilliant, crystal-clear reception. And best of all, ***Capehart's extra quality is yours at no extra cost*** . . . no more than you'd pay for run-of-the-mill makes. Hurry to Sun tomorrow, Washington's Largest Capehart Dealer, and ***you be the judge*** . . . let your own eyes prove ***Capehart's superiority in appearance, performance and price!***

"New Englander" Cherry Console
16" Rectangular Tube
Only
$399.95 plus tax

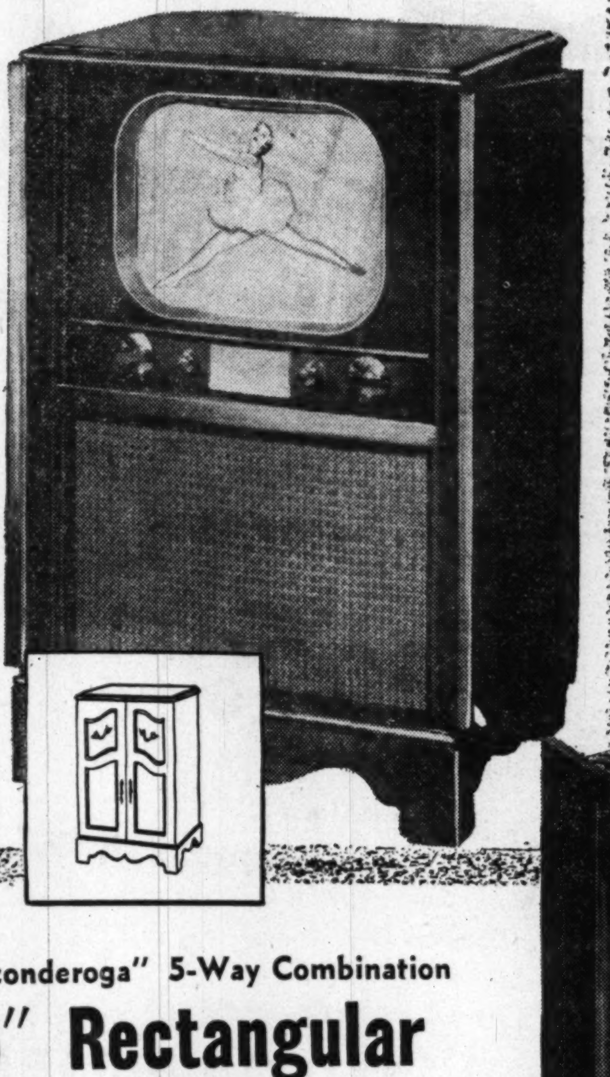

Here's authentic French Provincial styling that's unsurpassed for beauty . . . here's picture and sound that's unsurpassed for clarity and tonal quality. Yes, here's a typical thrifty Sun price tag that's unsurpassed for value! You get big screen TV housed in a cabinet that's a treat to see . . . Cherry with fruitwood finish and authentic French hardware.

The "Virginian" Console with
17" Rectangular Tube
Only
$389.95 plus tax

Before you buy, better look at the label on your TV set . . . everyone else will! You'll know you made the right choice, if you choose Capehart at Sun. The striking beauty of this distinguished 18th Century cabinet, the authentic hardware with antique finish, the huge screen . . . all add up to great value. Eye it, try it . . . you'll want to buy it at Sun tomorrow!

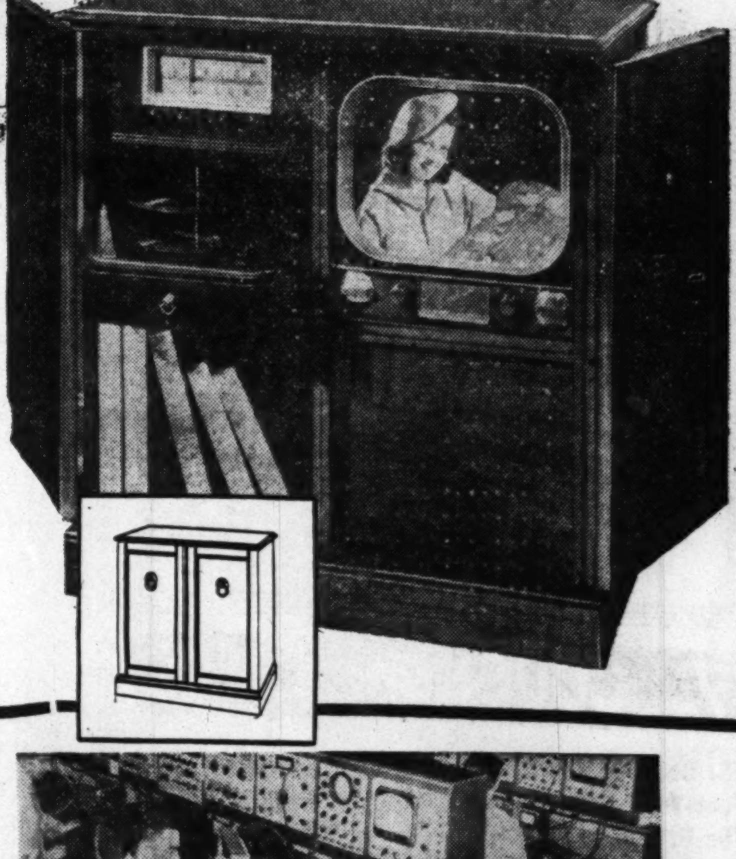

Compare Capehart Features at Sun, All Spanking-New for '51!

- ★ 16" AND 17" TUBES that give you photographic quality!
- ★ AUTOMATIC PICTURE FRAMING, no flicker, no fading!
- ★ INTERFERENCE IMMUNITY, clear and steady at all times!
- ★ LONG-DISTANCE RECEPTION, more powerful performance!
- ★ SYNCHRO-SOUND, never out of step with the picture!
- ★ FINEST CABINETS, superb styles, matchless craftsmanship!

"Ticonderoga" 5-Way Combination
16" Rectangular Tube
Only
$550 plus tax

Sun and Capehart bring you complete home entertainment the likes of which you haven't seen before! Whopping TV screen, power-packed radio, 3-speed phonograph that plays records of all sizes, all speeds . . . all automatically with a single tone arm! Rich 18th Century-style mahogany cabinet. Here's quality, variety, pleasure and amazing value . . . all-in-one!

EASY TERMS

SUN RADIO
EVERYTHING ELECTRICAL UNDER THE SUN
938 F ST. N.W. – 11th & E STS. N.W.

They'll Never Rest in Peace!

This little black box is for the broken hearts of those frustrated souls who bought television and couldn't get satisfactory service. No, they'll never rest in peace. Avoid the dangers of "Frustratitis" by buying your set at Sun Radio, where years of actual TV experience plus the best equipped service shop in the area are at your immediate call. Why, we can even produce test images when there are none on the air. Come in and inspect our super service shop for yourself. And now Sun Radio is offering the general public a chance to buy 2nd Year Renewal television service, too. That's the year when just one major repair can cost more than your policy. Protect yourself, call Mr. Perros today at MEtropolitan 6247.

MONEY-SAVING VALUES

PHONE HO. 1234

PEOPLES DRUG STORES INC

PRESCRIPTIONS

ATTENTION: Certain Toilet Preparations, Luggage, Billfolds, etc., and Jewelry subject to 20% tax under Federal Internal Revenue Act effective April 1, 1944. Alarm Clocks retailing at not more than $5.00 and Watches retailing at not more than $65.00 subject to 10% tax; all others taxed 20%.

SUPER-SPECIALS!

Thru Tuesday Only

50c CONTI CASTILE — Shampoo, D. C. Stores Only	26c
ANACIN TABLETS — 75c Bottle of 50, D. C. Stores Only	47c
60c OLIVE TABLETS — Edwards	37c
70c PHOSPO-SODA — Fleets, D. C. Stores Only	43c
ZONITE ANTISEPTIC — 60c Size, D. C. Stores Only	33c

Super SPECIAL TUMBLERS

12-Ounce Sham-Bottom Style

Made of Sparkling Crystal-Clear Glass

These sturdy glasses with their sham bottoms are less apt to tip over or break. Convenient large size for ANY beverage!

Thru Wednesday Only

6 for 47¢

SUPER-SPECIAL!

Gallon Size—Plain Top

PICNIC JUGS

Keeps Food or Liquids Hot or Cold

Regular $2.39 Value

$1.88

Thru Wednesday Only

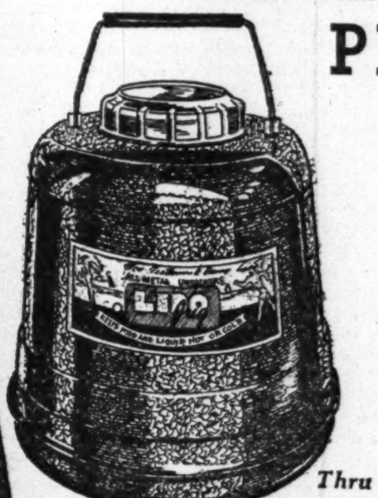

Broil Fish, Steaks, Chops or Hamburgers on These

Folding Style CAMP GRILLS

Folds Compactly To Fit Small Space **$1.98**

Fresh CANDIES

Myra Monet Box of Assorted **CHOCOLATES**

The finest in inexpensive chocolate you'll agree when you buy Myra Monet Chocolates. Excellent assortment of centers . . . chocolate coated.

Pound Box **95c**

Eighty Delicious Pieces to the Box

Gold Craft PETITES Assorted Chocolates

Pound Box **$1.65**

European type candies. Fine centers of fruits, nuts, coconuts and others coated with Milk and Dark Chocolate . . . 80 or more pieces to the pound.

SAVE on SICKROOM NEEDS

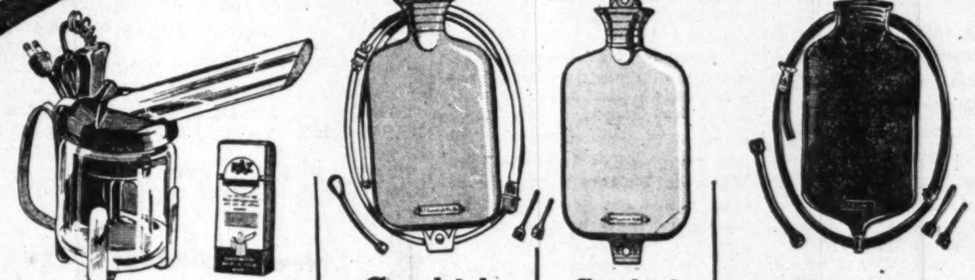

KAZ Electric VAPORIZERS — With KAZ Solution For Colds $2.98 D. C. Only	Goodrich Combination Syringes — With Attachments $4.69	Goodrich Hot Water BOTTLES — 2-Quart Size $2.98	Goodrich FOUNTAIN SYRINGES — With Attachments $3.98

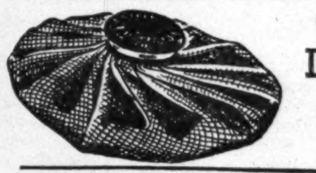

CLINTON ICE BAGS — 9-Inch Size **$1.29**

Goodrich Oval ICE CAPS — For Any Part Of the Body **$1.79**

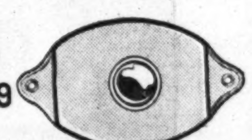

TAYLOR Binoc THERMOMETERS — Flat Style For Easier Reading. Complete With Full-View Protecting Case. Oral Type **$1.89**

LOOK! SO EASY TO READ!

Your PRESCRIPTION IS in COMPETENT HANDS At PEOPLES

It's Peoples for Confidence! Your Peoples' Pharmacist is a specialist in compounding prescriptions. He has chosen the profession of Pharmacy as a career . . . as his life's work. His knowledge, skill, professional training and experience point him out as a valuable ally in the fight to keep you well . . . meticulously carrying out every detail in compounding your prescription exactly as your doctor wants it.

SPECIAL! KREML HAIR TONIC — 60c Size. D. C. only **33c**. Thru Tuesday Only

They're "BOUND" To Be Better
Bring Your Roll Films To PEOPLES For The New **SUPER-PAK PRINTS**

Any 8-exposure Black and White roll developed and printed in Super-Pak. **59c**

Oval, Metal WASTE BASKETS — 12 Inches Tall 49c	4 by 4-Inch GLASS Refrigerator JARS — With Cover 15c	Plain and Magnifying SHAVING MIRRORS 49c	GLADSTONE CANASTA PLAYING CARDS 79c	Turn-'n-Play CANASTA TRAYS 98c	Caravan PLAYING CARDS 39c deck

For the Symptomatic Relief of Hay Fever and Colds

ANAHIST TABLETS — Bottle Of 15 .... **55c**

For the Relief of Nasal Congestion Due to Hay Fever and Colds

ANAHIST ATOMIZERS — In the Plastic Squeeze Bottle **98c**

SAVINGS

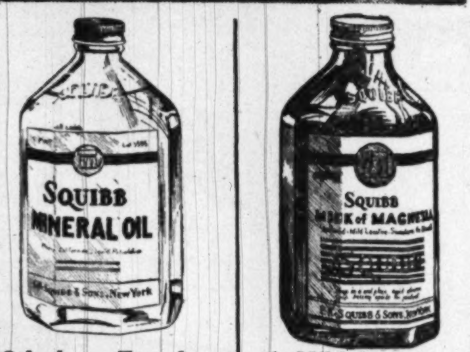

Odorless—Tasteless **SQUIBB MINERAL OIL** — Pint Bottle **69c**

A Mild Laxative and Antacid **SQUIBB MILK OF MAGNESIA** — 12-Ounce Size **37c**

Allimin Tablets — *For Relief of Nervous Stomach Distress Caused by Gas* — Box Of 25 **59c**. Box of 60, $1.19

Help Your Dentist Combat Tooth Decay With **AMION** Ammonia Producing **TOOTH PASTE** — Large Tube **49c**

Removes Loose Dandruff With The First Application **FITCH** Dandruff Remover **SHAMPOO** — 75c Size D. C. Only **42c**

HUDSON Paper NAPKINS — Pack of 80	12c
HUDSON Paper TOWELS — Roll of 150	15c
Reynolds ALUMINUM WRAP — 25 Feet	25c
Klingwell RUBBER GLOVES — Assorted Sizes	75c Pair
Sturdy WHISK BROOMS	69c
STEEL WOOL — Scouring Pads Box of 12	10c
ANGLO Imported CHAMOIS	$1.49
Salute ALARM CLOCKS — Plain Dial	$1.98 Plus Tax

Buy the Carton and Save!

POPULAR BRANDS OF CIGARETTES — CARTON OF 200 **$1.51** Plus Tax. D. C. and Md. Only

$1.00 PACQUINS HAND CREAM — Large Jar	89c
CASHMERE BOUQUET TALCUM — Giant Size	39c
WILLIAMS AQUA VELVA LOTION — $1.00 Size, D. C. Stores Only	79c
VASELINE HAIR TONIC — Large Size	73c
COLGATE HALO SHAMPOO — Giant $1.00 Size	79c
TONI CREME SHAMPOO — Large 4-Ounce Jar	95c
FORHANS TOOTH PASTE — 50c Tube, D. C. Stores Only	39c
COLEO DENTURE CLEANSER — Giant Size	49c
BARBASOL BRUSHLESS SHAVE — 50c Tube, D. C. Stores Only	34c

Prices may vary slightly in Maryland and Virginia Stores on a few items which are under State Contract Laws. Right reserved to limit quantities.

Helps Stop Tooth Decay Before It Starts

PEPSODENT TOOTH PASTE

Brush your teeth with Pepsodent after each meal and before retiring. Pepsodent removes dulling film . . . gives you the bright, sparkling smile you desire!

Economy Size **59c**

Pleasant Tasting—Effective

PEPSODENT Antiseptic MOUTH WASH — 14-Ounce Size **69c**; 7-Ounce Size **43c**

For COUGHS and COLDS

75c Ben-Gay Ointment, Large Tube	*63c
Four-Way Cold Tablets, Box of 12	23c
75c Graham Analgesic Balm, Tube	63c
Anahist Tablets, Bottle of 15	55c
Milburn Cold Capsules, Box of 12	35c
50c Musterole, Regular Strength, Ounce Jar	*39c
Thantis Lozenges, Tube of 12	33c
35c Function for Sore Throat	31c
85c Vicks Vapo-Rub Salve, Large	*69c
60c E. Z. Nasal Spray Dropper Bottle	49c
Rel Head Cold Jelly, Large Tube	47c
55c Vicks Vatronal Nose Drops, Large	49c
Wampole Creo-Terpin, 3-Ounces	57c
$1.20 Father Johns Medicine, Large	98c
Norwich Baby Cough Syrup, 3-Ounces	35c
Halls Expectorant Compound, 4-Ounces	59c

VETO—From Page 1

Senate Beats Veto; Congress Adjourns

Leahy of Rhode Island and Kilgore of West Virginia, who took little or no part in the filibuster.

The filibuster itself was a remarkable performance, since its supporters maintained all along they were not conducting a filibuster at all. Instead, they insisted, their object was only to keep the issue alive and before the Senate long enough for the public and the Senate itself to study and absorb President Truman's vehement 5500-word veto message.

What effect their tactics had on the public was not apparent, though they had none whatever on the Senate except to push its members to the point of exhaustion. During the morning the flood of telegrams pouring into the Senate reached the point where extra operators were dispatched to the Capitol to handle them. But the final Senate vote did not indicate that they conveyed any change in the overwhelming public sentiment for some form of Communist control.

Called "Terrible Mistake"

What the public got was a sweeping measure whose constitutionality had been repeatedly questioned on the floor of Congress and which President Truman condemned as unworkable, a "terrible mistake" and an aid rather than a deterrent to communism. It is a curious melange of several Senate and House bills plus an Administration proposal which Senator Kilgore had offered as a substitute but which Majority Leader Lucas D., Ill.) got into the bill as an amendment.

In brief, the new law carries these provisions:

1. All Communists must register with the Justice Department. Communist front organizations, though not their members, must also register.

2. Members of the Communist Party will be banned from Federal and defense jobs while members of front organizations can take defense jobs under certain restrictions. Both the party and its fronts must label their mail and broadcasts "Disseminated by a Communist Organization," and members of both will be denied passports.

3. "Conspiracies" which "substantially contribute" to establishment of a foreign-controlled dictatorship in the United States are outlawed.

4. Picketing Federal courts becomes a felony.

5. Federal employes are prohibited from passing classified information to Communists without specific authorization and Communists are prohibited from receiving such information.

6. Communist organizations are denied special income tax exemptions.

7. Aliens who are members of Communist organizations may be excluded or deported and deportable aliens may be detained and "supervised" for six months while awaiting deportation.

8. No alien can be naturalized while deportation proceedings are pending and applicants for naturalization must be able to read, write and speak English.

9. Aliens seeking naturalization must swear they will bear arms if required by law or, if they have religious scruples, that they will perform noncombatant service.

10. In case of war, invasion or insurrection, Communists may be confined but not with felons and they may not be required to perform "forced labor."

11. Stiff penalties for espionage and sabotage are provided, the statute of limitation in espionage cases is extended to 10 years, and foreign-trained spies and saboteurs are required to register.

Lucas Explains Stand

The last provisions are those of the Administration substitute which was incorporated into the bill. Practically all the remaining provisions have appeared in bills introduced in recent years in both houses and especially in measures passed by both houses at this session of Congress. The House bill was introduced by Representative Wood (D., Ga.), chairman of the Committee on Un-American Activities and the Senate bill by Chairman McCarran (D., Nev.) of the Judiciary Committee.

Senator Lucas, who faces a fight for reelection in November, deserted the Administration to vote to override the President's veto. In a statement explaining his vote, he said:

"I regret exceedingly to take this step, but there are times when issues are basic . . . The American people are anxious to have an anti-Communist bill placed on the statute books."

Senator Taft (R., Ohio), who was in Ohio waging a campaign to hold his seat, chartered a private plane to fly back and cast his vote to override. He reached the Old Supreme Court chamber where the Senate is temporarily meeting an hour before the vote and returned to Ohio immediately afterward.

Lehman was the only Senator up for reelection this year who voted for the veto and against the bill.

How Senate Voted On Anti-Red Bill Veto

The vote by which the Senate acted, 57 to 10, to override President Truman's veto of the Communist-control bill:

For overriding—(57).

Democrats for (26)

BYRD	JOHNSTON
CHAPMAN	LONG
CONNALLY	LUCAS
ELLENDER	MAGNUSON
FREAR	McCARRAN
FULBRIGHT	McCLELLAN
GEORGE	McFARLAND
HILL	McKELLAR
HOEY	McMAHON
HOLLAND	O'CONOR
JOHNSON of Colo.	ROBERTSON
	RUSSELL
JOHNSON of Texas	STENNIS
	and TYDINGS

Republicans for (31)

BRICKER	KNOWLAND
BUTLER	LODGE
CAIN	MALONE
CAPEHART	MARTIN
CORDON	McCARTHY
DARBY	MUNDT
DONNELL	SALTONSTALL
DVORSHAK	SCHOEPPEL
ECTON	SMITH of Maine
FERGUSON	TAFT
GURNEY	THYE
HENDRICKSON	WATKINS
HICKEN-LOOPER	WHERRY
	WILEY
IVES	WILLIAMS
JENNER	and YOUNG

Democrats to Sustain (10)

CHAVEZ	KEFAUVER
DOUGLAS	LEAHY
GRAHAM	LEHMAN
GREEN	and MURRAY
HUMPHREY	

Republicans to Sustain (0)

Paired for overriding:
HAYDEN (D.) MYERS (D.)

Paired to sustain:
TAYLOR (D.)

(One negative vote balances two affirmatives because two-thirds are necessary to override.)

Absent but announced as being for overriding:

Democrats

ANDERSON	O'MAHONEY
EASTLAND	SPARKMAN
HUNT	THOMAS (Okla.)
KERR	
MAYBANK	THOMAS (Utah)
NEELY	

Republicans

AIKEN	MILLIKIN
BREWSTER	SMITH (N. J.)
BRIDGES	TOBEY
KEM	VANDENBERG

Absent but announced as for sustaining the veto:
LANGER (R.)

Alexandria Vote Ruling Is Sought

Alexandria city attorney V. Floyd Williams has received a request from the Alexandria League of Women Voters for an opinion on whether nonpartisan election of council members is provided for in the city's new charter.

The question was raised because the 1951 General Assembly, in approving the new charter, left out a provision that council candidates should be nominated by petition rather than by a primary election. Alexandria had voted for such nonpartisan elections in a referendum. The Generall Assembly, at the same time, approved other sections of the charter providing all the machinery for nonpartisan elections.

Advertisement

KIDNEY GERMS May Keep You On The Run

Are you embarrassed and bothered by too frequent elimination during the day and night? This symptom as well as burning, itching passages, Bladder Irritations, Backache, Strong Cloudy Urine, pressure over the Bladder, swollen ankles or rheumatic pains, may be due to temporary germ irritation in simple Kidney and Bladder troubles without organic or systemic cause. In such cases the very first dose of CYSTEX usually goes to work right now helping you these three ways: 1. Helps nature remove certain irritating non-specific germs in acid conditions. 2. Thus helps relieve a frequent cause of many aches and pains. 3. By relieving and calming irritated tissues, it helps reduce frequent or smarting passages day and night. Get CYSTEX from your druggist today, under satisfaction or money back guarantee.

Mr. and Mrs. Hitchcock Win Top Honors at Dahlia Show

By Henry Rohland—The Washington Post

BIG BLOSSOM—Audrey Fisher, 19, of Union, N. J., a spectator yesterday at the annual flower show of the National Capital Dahlia Society at the Botanical Gardens, holds the winning blossom in the "most perfect dahlia over 8 inches" class. The flower was entered by N. A. Gossman of Baltimore, Md.

Top honors at the National Capital Dahlia Society show were captured for the fourth consecutive year yesterday by Mr. and Mrs. George R. Hitchcock of 505 Elred st., Silver Spring.

Mr. and Mrs. Hitchcock were high point winners at the fifteenth annual regional show held yesterday and today at the Botanic Gardens, Maryland ave. and C st. sw.

More than 2000 people attended the show which will be open today from 10 a. m. until 9 p. m. The prizes will be awarded in a ceremony at 8:30 p. m.tonight.

Arthur S. Mason, a division chief in the Department of Agriculture, was second in total point score. Mason, who lives at 3935 6th st., Arlington, was over-all sweepstakes winner for 10 or more sections covering mostly large size dahlias.

The American Home Achievement Medal, offered for the most worthy undisseminated dahlia three years or older, was won by "Fuschia Purple," developed by Frank Goetzer of Mount Rainier, and entered by Robert Klein, 2011 Quincy st. ne.

Other top winners included N. A. Gossman of Baltimore, whose lavender "Marilyn Dale" was selected the most nearly perfect dahlia over 8 inches; and Marvin Shipley of Harmans, Md., whose "Bedford Beauty" was voted the most nearly perfect dahlia in the 4-to-8-inch classes.

The Nosegay Flower Shop was top winner in the arrangement classes open to florists only and Mrs. H. A. Linger, 1725 Otis pl. ne., was high scorer in the artistic arrangement classes open to amateurs only.

Hoey Readies Measure on Homosexuals

Senator Clyde R. Hoey (D., N. C.) said last night he plans to introduce next January a bill which "specifically deals with homosexuals" in Government.

The legislation, aimed particularly at the District of Columbia, will be the result of a still incomplete Senate Investigating Committee inquiring into alleged homosexuals and other perverts in Federal service. Hoey is chairman of the investigating group.

The Senator said the committee staff is consulting with the District Attorney's office, the Corporation Counsel and Federal agencies preparatory to writing the measure.

The proposed law will be "more comprehensive and give law enforcement officers authority to cope more effectively with the homosexual problem," Hoey said. It also will grant policemen the same authority to make arrests on private property they now have in public parks.

The Senator outlined the work of his closed-door inquiry after receiving Senate permission to file his committee report while Congress is in recess.

The probe, instigated by Kenneth S. Wherry (R., Nebr.) Senate Republican leader, grew out of testimony by Metropolitan Police Lieut. Roy Blick, head of the local vice squad, asserting that there were 500 homosexuals in Washington, with 75 percent in Government jobs.

Wherry asked Hoey on the Senate floor yesterday if the committee had investigated the suspension last week of a State Department official who was charged with "assault or attempted assault" on a 13-year-old boy here. Hoey replied that the committee has not looked into the incident, but would if it appeared necessary.

The official, Eugene Desvernine, acting officer-in-charge of Caribbean affairs for State, has been suspended without pay pending an investigation. His case comes up in Municipal Court October 3.

Hoey said his subcommittee has held five executive meetings since last June with District police, Federal agencies and psychiatrists. The subcommittee also has received reports from 32 Government agencies.

HOTEL—From Page 1

Hotels Agree To Raise Pay

week is continued for the life of the new contract, one year, expiring September 20, 1951.

The new agreement resolved a key issue of the three-week strike against the hotels in 1946. The employers agreed to arbitrate all discharges. Hitherto, discharges based on guest complaints were not subject to arbitration.

The hotels agreed to provide additional payments, on a schedule basis, for maids, bellmen, and cooks who get a rush of extra work from large parties of tourists. Similar raises were also provided for some 300 banquet waiters and waitresses.

The following hotels joined in the agreement: Ambassador, Annapolis, Burlington, Carlton, Continental, Hamilton, Harrington, Hay-Adams, Houston, Lee House, Lafayette, Martinique, Mayflower, New Colonial, Raleigh, Roger Smith, Shoreham, Statler, Wardman Park, Washington, Willard.

The locals covered by the contract include Local 781, waiters and waitresses; 209, cooks and kitchen employes; 80, service employes; 75, bartenders.

The unions were represented by Attorney Sam Levine; the hotels, by Attorney Joseph C. Garraghy.

Table of New and Old Withholding Taxes

By The Associated Press

Most persons getting a wage or salary can determine from the following table just what the $4,700,000,000 tax increase bill will mean to them, effective October 1. The table shows what the withholding tax is now, at all levels of wage and salary income, and what it will be October 1.

Where the weekly wage column shows $25 the following withholding columns are effective on income from $25 up to $26, and that is the case on down through the table. Where the withholdings across the line are listed for a weekly wage of $60, the same rates are effective up to a $62 wage, and similarly the withholding rates for a $100 weekly wage apply on up to the point where the weekly wage becomes $105:

Wkly. Wage	Sgle. Person Now	Sgle. Person Oct. 1	Married Cple. Now	Married Cple. Oct. 1	Couple 1 Child Now	Couple 1 Child Oct. 1	Couple and 2 Children Now	Couple and 2 Children Oct. 1
$25	$1.90	$2.30	$0.00	$0.00	$0.00	$0.00	$0.00	$0.00
26	2.00	2.50	.10	.20	.00	.00	.00	.00
27	2.20	2.60	.30	.30	.00	.00	.00	.00
28	2.30	2.80	.40	.50	.00	.00	.00	.00
29	2.50	3.00	.60	.70	.00	.00	.00	.00
30	2.60	3.20	.70	.90	.00	.00	.00	.00
31	2.80	3.40	.90	1.10	.00	.00	.00	.00
32	2.90	3.50	1.00	1.20	.00	.00	.00	.00
33	3.10	3.70	1.20	1.40	.00	.00	.00	.00
34	3.20	3.90	1.30	1.60	.00	.00	.00	.00
35	3.40	4.10	1.50	1.80	.00	.00	.00	.00
36	3.50	4.30	1.60	2.00	.00	.00	.00	.00
37	3.70	4.40	1.80	2.10	.00	.00	.00	.00
38	3.80	4.60	1.90	2.30	.00	.00	.00	.00
39	4.00	4.80	2.10	2.50	.20	.20	.00	.00
40	4.10	5.00	2.20	2.70	.30	.40	.00	.00
41	4.30	5.20	2.40	2.90	.50	.50	.00	.00
42	4.40	5.30	2.50	3.00	.60	.70	.00	.00
43	4.60	5.50	2.70	3.20	.80	.90	.00	.00
44	4.70	5.70	2.80	3.40	.90	1.10	.00	.00
45	4.90	5.90	3.00	3.60	1.10	1.30	.00	.00
46	5.00	6.10	3.10	3.80	1.20	1.40	.00	.00
47	5.20	6.20	3.30	3.90	1.40	1.60	.00	.00
48	5.30	6.40	3.40	4.10	1.50	1.80	.00	.00
49	5.50	6.60	3.60	4.30	1.60	2.00	.00	.00
50	5.60	6.80	3.70	4.50	1.80	2.20	.00	.00
51	5.80	7.00	3.90	4.70	1.90	2.30	.00	.00
52	5.90	7.10	4.00	4.80	2.10	2.50	.20	.20
53	6.10	7.30	4.20	5.00	2.20	2.70	.30	.40
54	6.20	7.50	4.30	5.20	2.40	2.90	.50	.60
55	6.40	7.70	4.50	5.40	2.50	3.10	.60	.80
56	6.50	7.90	4.60	5.60	2.70	3.20	.80	.90
57	6.70	8.00	4.80	5.70	2.80	3.40	.90	1.10
58	6.80	8.20	4.90	5.90	3.00	3.60	1.10	1.30
59	7.00	8.40	5.10	6.10	3.10	3.80	1.20	1.50
60	7.20	8.70	5.30	6.40	3.40	4.10	1.50	1.70
62	7.50	9.00	5.60	6.70	3.70	4.40	1.80	2.10
64	7.80	9.40	5.90	7.10	4.00	4.80	2.00	2.50
66	8.10	9.80	6.20	7.40	4.30	5.10	2.30	2.80
68	8.40	10.10	6.50	7.80	4.60	5.50	2.60	3.20
70	8.70	10.50	6.80	8.20	4.90	5.90	2.90	3.50
72	9.00	10.80	7.10	8.50	5.20	6.20	3.20	3.90
74	9.30	11.20	7.40	8.90	5.50	6.60	3.50	4.30
76	9.60	11.60	7.70	9.20	5.80	6.90	3.80	4.60
78	9.90	11.90	8.00	9.60	6.10	7.30	4.10	5.00
80	10.20	12.30	8.30	10.00	6.40	7.70	4.40	5.30
82	10.50	12.60	8.60	10.30	6.70	8.00	4.70	5.70
84	10.80	13.00	8.90	10.70	7.00	8.40	5.00	6.10
86	11.10	13.40	9.20	11.00	7.30	8.70	5.30	6.40
88	11.40	13.70	9.50	11.40	7.60	9.10	5.60	6.80
90	11.70	14.10	9.80	11.80	7.80	9.50	5.90	7.10
92	12.00	14.40	10.10	12.10	8.10	9.80	6.20	7.50
94	12.30	14.80	10.40	12.50	8.40	10.20	6.50	7.90
96	12.60	15.20	10.70	12.80	8.70	10.50	6.80	8.20
98	12.90	15.50	11.00	13.20	9.00	10.90	7.10	8.60
100	13.40	16.10	11.50	13.80	9.60	11.50	7.70	9.20
105	14.10	17.00	12.20	14.70	10.30	12.40	8.40	10.10
110	14.90	17.90	13.00	15.60	11.10	13.30	9.10	11.00
115	15.60	18.80	13.70	16.50	11.80	14.20	9.90	11.90
120	16.40	19.70	14.50	17.40	12.60	15.10	10.60	12.80
125	17.10	20.60	15.20	18.30	13.30	16.00	11.40	13.70
130	17.90	21.50	16.00	19.20	14.00	16.90	12.10	14.60
135	18.60	22.40	16.70	20.10	14.80	17.80	12.90	15.50
140	19.40	23.30	17.50	21.00	15.50	18.70	13.60	16.40
145	20.10	24.20	18.20	21.90	16.30	19.60	14.40	17.30
150	21.20	25.60	19.30	23.30	17.40	21.00	15.50	18.70
160	22.70	27.40	20.80	25.10	18.90	22.80	17.00	20.50
170	24.20	29.20	22.30	26.90	20.40	24.60	18.50	22.30
180	25.70	31.00	23.80	28.70	21.90	26.40	20.00	24.10
190	27.20	32.80	25.30	30.50	23.40	28.20	21.50	25.90

Where wage is $200 a week or more—Present withholding is: Single person—$28 plus 15 percent of any excess earnings over $200 a week; married couple—$28 plus 15 percent of all over $200; married couple with one child—$24 plus 15 percent of all over $200; married couple with two children—$22.20 plus 15 percent of all over $200.

New withholding effective October 1 is: Single person—$33.70 plus 18 percent of any excess earnings over $200 a week; married couple—$31.40 plus 18 percent of all over $200; married couple with one child—$29.10 plus 18 percent of all over $200; married couple with two children—$26.80 plus 18 percent of all over $200.

Fowler to Address Dinner of Federal Bar Association

Cody Fowler of Tampa, Fla., newly elected president of the American Bar Association, will be the guest speaker at the Federal Bar Association's annual banquet Monday night at 7:15 at the Hotel Statler.

The banquet, held annually in honor of the senior circuit judges of the Judicial Conference of the United States, will also be addressed by Gen. Omar Bradley, chairman of the Joint Chiefs of Staff.

The Judicial Conference will open its annual conference Monday with Supreme Court members, including Chief Justice of the United States Fred M. Vinson.

Chairman of the Federal Bar Association's dinner committee is Harvey M. Spear, Justice Department attorney.

AEC Bill Signed

President Truman signed into law yesterday a bill creating hte $20,000 a year post of general manager of the Atomic Energy Commission.

Virginia U. Reconsiders Negro Case

CHARLOTTESVILLE, Va., Sept. 23 (AP).—University of Virginia officials today were reconsidering the application of a Negro school teacher for admission to graduate extension courses in Richmond.

There appeared a possibility that, in view of new information disclosed yesterday by the teacher, Alfreda Madison, she might be enrolled in the courses, after all.

Only Thursday, Dean Lindley Stiles of the university department of education ruled that Miss Madison's academic record was "not such as to permit her to be enrolled" in the extension courses through the University of Virginia.

Yesterday, however, the Richmond school teacher telephoned Stiles that she intended to take the graduate courses only to gain credits toward her master's degree at Catholic University or New York University.

She said she did not plan to do resident work at the University of Virginia or at Virginia State College for Negroes looking toward a degree from either of the schools.

Major Quake Recorded

PASADENA, Calif., Sept 23 (AP). The Seismological laboratory at California Institute of Technology reported today that a "major earthquake" 5400 miles from Pasadena and at a depth 250 miles below the earth's surface was recorded at 5:04:37 p. m., (PDT) yesterday. The direction of the earthquake from here was not determined.

WATCH REPAIRING
Clock Repairing — Watch Straps 79c — All Work Guaranteed
Watch Crystals 45c
WADE'S — WATCHES DIAMONDS JEWELRY
1009 E St. N.W.

The George Washington University

FOUNDED IN 1821

Announces the opening of the Fall Term on October 2

REGISTRATION: SEPTEMBER 27-29

Freshman students and transfer students must be accepted for admission to the University prior to registration Day and Evening Classes—Full Academic Curriculum

THE UNIVERSITY OFFERS:

Undergraduate and Graduate Study in Letters and Science Through

THE JUNIOR COLLEGE
THE COLUMBIAN (SENIOR) COLLEGE
THE GRADUATE COUNCIL

Training in the Following Professional Schools

THE SCHOOL OF MEDICINE — THE SCHOOL OF PHARMACY
THE LAW SCHOOL — THE SCHOOL OF EDUCATION
THE SCHOOL OF ENGINEERING — THE SCHOOL OF GOVERNMENT

For Catalogues and Information, Apply to
THE DIRECTOR OF ADMISSIONS

2029 G Street N.W., Bldg. C — NAtional 5200

SELINGERS Jewelers

NOW! SEW AND SAVE ON THEIR BACK-TO-SCHOOL CLOTHES!

Nationally Famous Fully Guaranteed

Electric SEWING MACHINE

IT DOES EVERYTHING A $59.50 MACHINE WILL DO!

AMAZINGLY LOW PRICED!

$19.95 NO TAX!

NO MONEY DOWN! Pay Weekly

Unconditionally Guaranteed by nationally famous PURITAN MAID!

Not a Rebuilt
Not a Used but a BRAND NEW 1950 SEWING MACHINE by PURITAN MAID!

NOW YOU CAN LEARN TO SEW IN 5 MINUTES!

Yes! It's true! There's no fuss, no bother, no bobbins with this nationally famous sewing machine. *You just plug in and sew!* It's ideal for sewing Back-to-School clothes—perfect for repairing, hemming, and making all sorts of things, *easily, quickly, cheaply.* It sews a single chain stitch just like you find on most everything you buy. And best of all, it's so *lightweight,* it's a snap to carry.

NO MONEY DOWN!

Buy it on Selingers E-A-S-Y Credit. Not one cent extra for credit. You pay only the low cash price. Come in and open an account tomorrow.

SELINGERS Jewelers

818 F ST., N.W.

AT THE SIGN OF THE BIG CLOCK!

School Children Make Book Fair Train

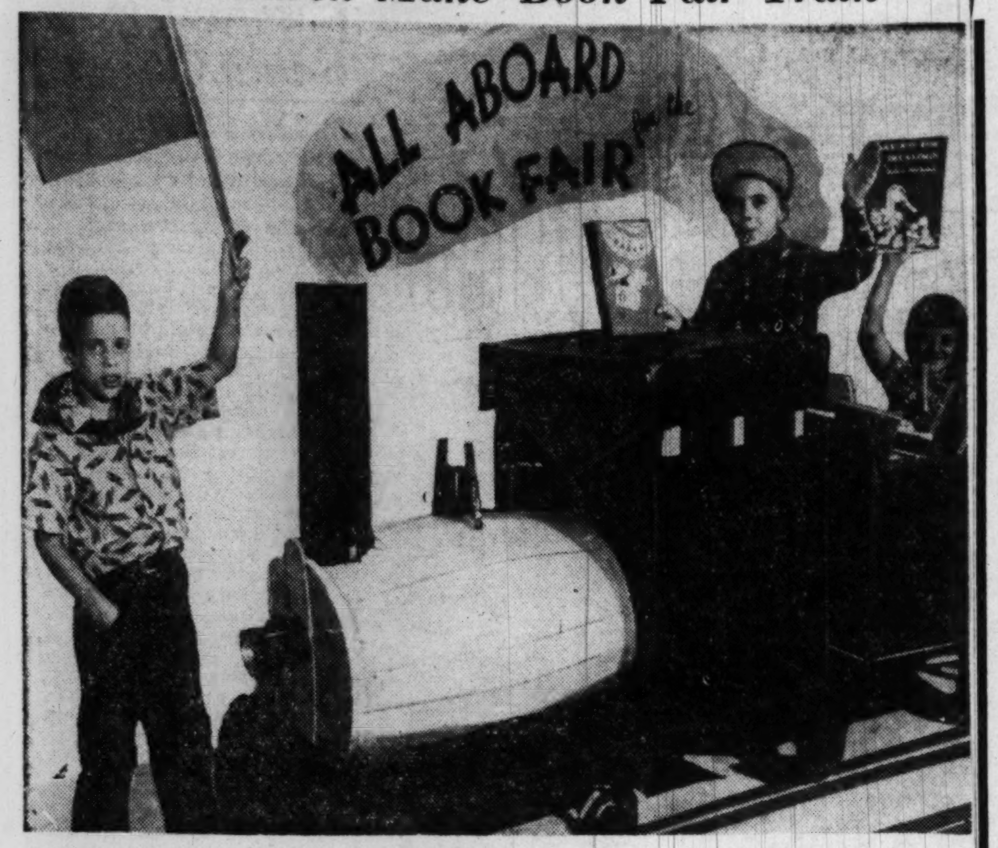

ALL ABOARD—Students of the Chevy Chase (Md.) Elementary School, built this model train as part of the summer school recreation program. It is to be used in the Book Fair to be held at the school October 3, under sponsorship of the Parent-Teachers Association. The flagman is Richard Oberlander, 8, of 4402 Elm st.; Jimmie Scott, 7, of 6711 Delfield rd., is the engineer, and Debbie Harris, 8, of 7007 Meadow ln., is the passenger

Sen. Jenner Calls Pearson Naughty Name

Senator William Jenner (R., Ind.) called Columnist Drew Pearson a "revolving S. O. B." yesterday because of an attack, he said Pearson's column will make on him.

Addressing the Senate, Jenner quoted the column as saying he was "put in the Senate" by "the former treasurer of the Ku Klux Klan in Indiana, Bob Lyons."

When Pearson heard about Jenner's remarks he said the Senator apparently could dish out criticism but couldn't take it.

Jenner said Pearson made the attack because of the Senator's criticism of Defense Secretary George C. Marshall.

"This Drew Pearson," Jenner said, "is a self-appoited, self-made, cross t'd, dotted i'd, double-documented super-superlative, revolving S. O. B."

In a statement to reporters, Pearson later said:

"After launching one of the most unfair attacks at General Marshall ever aimed at a public figure, calling him 'a living lie' and 'a front man for traitors,' Jenner now rants, raves and winces when his own operations are exposed. A hit dog always howls."

Interior Aide's Death By Noose Ruled Suicide

A certificate of suicide was issued yesterday by District Coroner A. Magruder MacDonald in the death of Andrew Mac Smith, 59, chief draftsman for the Interior Department's reclamation division.

Smith was found hanged at his home, 312 Shepherd st. nw., Friday. Police said he had fastened a rope to a second floor railing, and stretched it down the stairwell.

H. H. Magruder to Speak

M. Hampton Magruder, former United States Collector of Internal Revenue for Maryland, will address a dinner meeting of the Prince Georges Chamber of Commerce at 7 p.m. Monday at the Prince Georges Golf and Country Club, Landover, Md.

On Russia

U. N. Envoys Regret Attack By Dewey

NEW YORK, Sept. 23 (NYHT). Secretary of State Dean Acheson and Foreign Minister Andrei Vishinsky dined amicably together Friday night, evoking speculation at Flushing Meadow today whether Acheson had voiced regret for the speech by Gov. Thomas E. Dewey which caused the Soviet official to walk out of a dinner meeting Thursday night.

There was no official comment from any quarter.

Governor Dewey said at a press conference he was "unimpressed" by suggestions he apologize for attacking slave labor conditions in Russia at a social gathering. "Only the truth will keep us free—combined with a great deal of strength," he said.

All available foreign delegates to the United Nations General Assembly privately deplored the incident at the Waldorf-Astoria, and some said so verbally to the Russian delegates.

Secretary-General Trygve Lie was host to Acheson and Vishinsky Friday night at his home in Forest Hills, L. I. Seated with one of Lie's daughters between them, they chatted pleasantly for a considerable time.

Allied Civil Group, Silver Spring, to Elect

Election of president and a vice president of the Allied Civic Group of Silver Spring will be held at the first fall meeting of the group Monday at 8 p. m. in the Liquor Dispensary Building, Silver Spring, Md.

Since the resignation of Robert T. Snure in July the vice president, Louis Palmer, has been acting president.

Flying Clubs to Stage Riverdale Air Fair

The Washington Association of Flying Clubs will stage an air fair at 2 p. m. today at Erco Field, Riverdale, Md.

Contests will include a flying blind-man's-buff, carrier landing contest, and a lost horizon contest.

Cash Payment Urged for Rail Mail Claims

The Postoffice Department and mailcarrying railroads last night proposed a large lump-sum cash payment to settle railroad claims for four years' extra revenue. The sum was not estimated.

The announcement said "the agreement would give the railroads an approximate 19-percent increase over present rates to compensate them for sharply rising costs "during the period February 19, 1947, through December 31, 1950.

The settlement was one point in a three-point agreement reached by the department and representatives of the carriers. It will be up for public hearing on November 8 before the Interstate Commerce Commission.

The future level of rates to be paid the lines will be up for trial before the ICC in public hearings beginning Nov. 29.

New Club Meeting Place

The Takoma Horticultural Club will change its meeting place to the auditorium of the Takoma Elementary School, Dahlia st. and Piney Branch rd. nw. with the first fall session Monday at 8 p.m., according to Mrs. A. B. Barrett, president.

PIANOS to RENT
at Low Rates

phone REpublic 6212
If you buy later, all money paid for rental and delivery will be deducted from the purchase price.
(Max. deduction, 6 mos.)
Your choice of spinets and consoles of excellent makes.
KITT'S
1330 G Street N.W.

SEE IT! HEAR IT!
BUY IT at SWILLER'S
NEW! LIFE SIZE
GENERAL ELECTRIC
BIG PICTURE
TELEVISION
16" RECTANGULAR TUBE BLACK-DAYLIGHT

A full height TV Console so big, so beautiful and so powerful—huge 16" screen with picture so lifelike, so distortion-free and clear. Cabinet veneered in hand-rubbed genuine mahogany, designed to stay modern for years. See it now—check its features, compare its beauty and see if it isn't the TV "value of the year!"
299.95
AT SWILLER'S YOU GET LIBERAL CREDIT
SWILLER'S
FOR YOUR TELEVISION AND APPLIANCES
124 S. WAYNE ST., ARLINGTON, VA.
TEL., OWENS 6900

ULTRA MODERN
HOME Fashion TIME
WALNUT VENEER BEDROOM

Dresser & Mirror $79.95
Panel 4.6 Bed $39.95
4-Drawer Chest $59.95
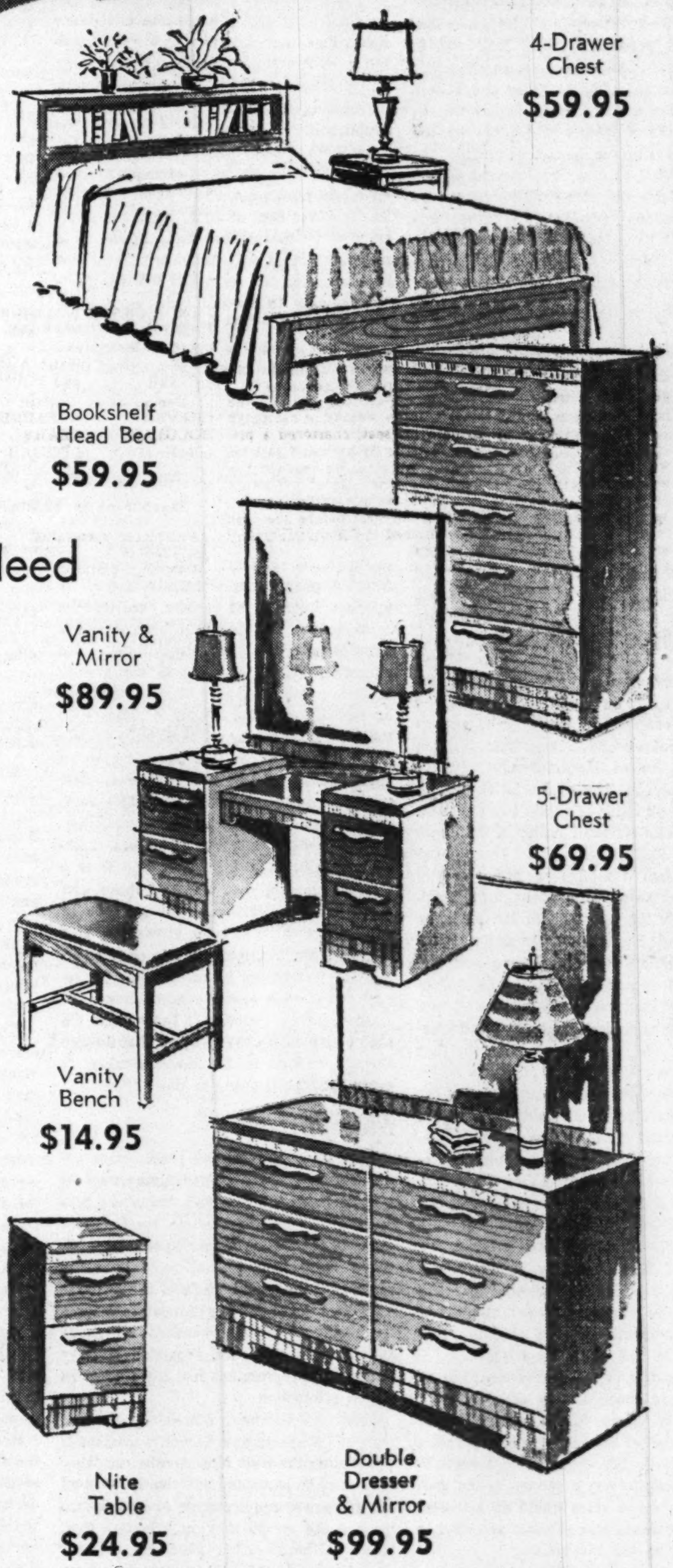
Choose From Open Stock'
3 Piece Suite Starting at $179
Bookshelf Head Bed $59.95
Buy Just the Pieces You Need
Vanity & Mirror $89.95
5-Drawer Chest $69.95
Vanity Bench $14.95
Nite Table $24.95
Double Dresser & Mirror $99.95
Julius Lansburgh presents a striking new bedroom group in beautiful grey walnut veneers and an ultra modern design! The pieces have a wonderful simplicity of design accented by cross-grained veneer bandings and huge, unframed plate glass mirrors. Pick a panel bed or bookshelf headboard bed . . . choose just the pieces that fit your room from this versatile group! Frames are of sturdiest hardwoods for years of extra service. Drawers are center-guided, dustproofed and have handsome brass pulls. And you can't beat these sensible prices at JL.!
Full Panel 4.6 Bed . $39.95
Dresser and Mirror . $79.95
4-Drawer Chest . . $59.95
Bookshelf-Head Bed $59.95
5-Drawer Chest . . . $69.95
Vanity and Mirror . $89.95
Upholstered Bench $14.95
Double Dresser . . $99.95
2-Drawer Nite Table, $24.95
Budget Terms Arranged

THE BIG FURNITURE STORE ON F ST.
OPEN THURSDAY NIGHTS 'TIL 9
Julius Lansburgh Furniture Co.
909 F St.

The Washington Post

Registered in U. S. Patent Office

An Independent Newspaper

Published every day in the year by The Washington Post Company

EUGENE MEYER, *Chairman of the Board*
PHILIP L. GRAHAM, *President and Publisher*

HERBERT ELLISTON .... *Editor*
JAMES RUSSELL WIGGINS .... *Managing Editor*
CHARLES C. BOYSEN .... *Secretary*
JOHN W. SWEETERMAN .... *Business Manager*
DONALD M. BERNARD .... *Advertising Director*
JOHN J. CORSON .... *Assistant Business Manager*

The Associated Press is entitled exclusively to use for republication of all news dispatches credited to it or not otherwise credited in this paper and local news of spontaneous origin published herein. Rights of republication of all other matter herein are also reserved.

1337 E Street N.W., Washington 4, D. C.
Telephone NAtional 4200

Offices of National Advertising Representatives
New York .... 60 East 42nd Street (17)
Chicago .... 333 North Michigan Avenue
Philadelphia .... 1400 South Penn Square
Detroit .... 1630 Guardian Building
Atlanta .... 22 Marietta Street

CARRIER DELIVERY

District of Columbia and Suburbs

Daily and Sunday	Sunday Only	Daily Only
One week..$ .35	One week..$ .10	One week..$ .25
One month.. 1.50	One month.. .45	One month.. 1.10

Fairfax Co., Va.—Prince Georges & Montgomery Co., Md.

Daily and Sunday	Sunday Only	Daily Only
One week..$ .35	One week..$ .15	One week..$ .25
One month.. 1.50	One month.. .65	One month.. 1.10

Elsewhere

Daily and Sunday	Sunday Only	Daily Only
One week..$ .40	One week..$ .15	One week..$ .25
One month.. 1.75	One month.. .65	One month.. 1.10

BY MAIL—PAYABLE IN ADVANCE

Daily and Sunday	Sunday Only	Daily Only
One year...$21.00	One year...$7.80	One year...$13.20
Six months. 10.50	Six months.. 3.90	Six months.. 6.60
Three months 5.25	Three months 1.95	Three months 3.30
One month.. 1.75	One month.. .65	One month.. 1.10

Rates to Foreign Countries will be furnished upon request

Entered at the Postoffice, Washington, D. C. as second-class mail matter.

10M Sunday, September 24, 1950 ***

Use Of Force

The Acheson initiative to arm the United Nations will throw the memory of an older generation back to the campaigning days of the League to Enforce Peace. The league was an American society formed after the outbreak of the European war in 1914 which did the spadework in America for the League of Nations, though President Wilson failed to give the movement much support. The reason was that Wilson did not fully share the accent on force that, as its name implies, animated the League to Enforce Peace.

The League to Enforce Peace had, as its sponsors, such distinguished Americans as William Howard Taft, Root, A. Lawrence Lowell, Wickersham, and Lodge. The last-named personage might look odd in such company; he, of course, subsequently headed the bitter fight against the Wilson league. But at that time Lodge was in favor of the proposals laid down by the League to Enforce Peace. Summed up, they consisted of four fundamental points: (1) justiciable disputes shall be judged by an international tribunal; (2) other disputes shall be submitted to a council for recommendation; (3) force shall be employed against any state that refuses to submit a dispute; (4) conferences shall be held from time to time.

Thus there would have been no permanent organization, like the one that was subsequently established. Except for this, the lines of authority defined by the League to Enforce Peace are ones that we hope will guide the General Assembly in clothing the Acheson proposal with reality.

Irrational Primary

It now appears that in Maryland both the Democratic candidate for Governor and the Republican candidate for the Senate will represent the choice of only a minority of the voters of their respective parties. In a primary election last Monday George P. Mahoney, Baltimore County, was favored by what, on the basis of the latest unofficial count, is a plurality of several thousand votes over the incumbent, William Preston Lane of Hagerstown. Similarly Gen. D. John Markey of Frederick County received a plurality of nearly two thousand over Mr. John Marshall Butler of Baltimore City.

Yet, unless the figures are radically altered by the official returns from Baltimore, or by the recount that Mr. Mahoney has demanded in one county and may demand in others, Governor Lane and Mr. Butler will be nominated by the State Conventions of their respective parties. It cannot be otherwise under the Maryland election laws. The primary elections in that State are conducted on a principle of indirection somewhat analagous to that of the national presidential and vice presidential elections. That is to say, the party conventions are in effect electoral colleges. The votes are cast *en bloc*, according to the various electoral units, which coincide with the geographical division of the State by counties, with the addition of the six legislative districts of Baltimore City which in this connection are counted as equivalent to counties. The number of votes allotted to each electoral unit coincide with its representation in the State Legislature.

The delegates to the convention have no discretion in the selection of candidates. Each is obliged to vote according to the "instructions" of the majority of the voters of the unit he represents. Thus a candidate who might carry a county by the margin of only a few votes would nevertheless receive the whole bloc of votes accorded to the county in the convention.

The distribution of votes in the convention, and in the Legislature itself, does not conform to the present distribution of population. Baltimore City, which includes nearly one half the population of the State, has something between a third and a fourth of the convention votes.

This system, we must say, seems both archaic and irrational. The purpose of the direct primary is to give the voters of each party the determining voice in the selection of its nominees, and the principle is that the desire of the majority should prevail. The principle, of course, is open to all the theoretical and practical objections that have been raised against the Rousseauist doctrine of the General Will. It has been argued, for example, that the direct primary has strengthened rather than diminished the powers of party machines and local bosses. It has also been argued that since the general adoption of the direct primary there has been a general deterioration in the quality of both State and national Legislatures. In short, all the traditional arguments about checks and balances against the "tyranny of the majority," or the apathy of the majority, may be raised in favor of the old-fashioned method of selecting candidates by intraparty compromise and agreement.

But neither the arguments in favor of the direct primary nor those in favor of the convention system would apply to the Maryland method. There it is neither the will of the majority nor the will of the convention, but mere mathematical caprice, that decides who the candidates shall be.

Security Vs. Liberty

In the last week Congress has given pointed illustration of Justice Jackson's comment that in time of war a clash between security and constitutional rights is inevitable. History also proves it. Justice Jackson reminded the bar association presidents assembled here a week ago that in the country's darkest hour the Government imprisoned 13,000 persons without warrants, and President Lincoln refused to honor writs of habeas corpus issued by the courts. "It was a conflict between Chief Justice Taney standing by the Constitution," the speaker said, "and Lincoln trying to save the country." At another point in his address he declared: "We know that a total war drags us in the direction of totalitarianism. The longer such a war, the further we are driven toward it."

It is not to be supposed that this conflict can be avoided. Wars are not fought with cool deliberation, and in the terror of combat people are certain to be less vigilant in protecting the liberties that are so much cherished in peacetime. Behind every war, moreover, is the frightening thought, as Justice Jackson noted, that if we lose the war we lose the Constitution with it. Certainly in the present struggle against aggressive communism we cannot for a moment lose sight of the fact that failure to maintain national security would quickly lead to destruction of all liberty. But this does not mean that the cause of civil liberties is hopeless. There is always the possibility, as President Truman made so clear in his message vetoing the McCarran bill, of meeting the problem with a sense of proportion.

In these times it has not been demonstrated that the claims of security need to encroach perilously upon basic liberties. The greatest danger arises from the tendency of people to lose their heads, as a majority in Congress did last week in passing the McCarran bill over the President's veto. This tendency cannot be curbed by any constitutional provision, statute, or executive decree. Several of our great statesmen have pointed out that the Constitution becomes only a scrap of paper when the people lose confidence in or respect for its principles. Hysteria could destroy the Constitution over night. It is this fact which seems to have been generally forgotten.

Justice Jackson said that the country has been "terribly negligent" in educating the public in basic history. That is a deplorable fact. A people that is readily swayed by public opinion ought to take care that its thinking is well rooted in history and a knowledge of its own institutions. But education comes slowly. If we are to attain a sensible balance between the claims of security and the claims of liberty in these perilous times, we shall have to rely heavily upon groups that already have an appreciation of our institutions—their strength and their weakness. Justice Jackson charged the bar with this responsibility. A similar charge might go to editors, teachers and especially legislators, for it is a well known fact that many of those who voted for the McCarran bill are not in sympathy with its extreme provisions. This is a time for intelligent men to cling to all the liberty that can be reconciled with security—to make sensible adjustments instead of merely throwing in the sponge. We should like to see the message that Justice Jackson carried to the lawyers taken to every thoughtful group in the Nation.

Manpower

More than eight million people were unemployed when the United States went to war in 1941. Today, with industrial production at record peacetime levels, there are only 2.5 million unemployed, and labor shortages in some skilled occupations are reported from various parts of the country. This high level of employment is largely the result of civilian demands for goods and services, since the expanded military production program has had little effect as yet on production.

Robert C. Goodwin, director of the Bureau of Employment Security, concludes that during the next nine months the labor force can be expanded sufficiently to meet the manpower requirements of both industry and the armed services. Beyond that, what? Although labor shortages are not expected to become critical for some time to come, it is evident that a much larger labor force will eventually be required. Yet there is no reserve army of unemployment to draw upon, as was the case in 1941; in fact it is estimated that no more than 1.5 million workers could be recruited from the 2.5 million now unemployed. An increasing number of young people will, to be sure, be drawn into the labor force along with older workers and women, but this will not be enough.

Are there other means of making up for the deficiency in the reserve supply of labor? Yes. Workers can be shifted from nondefense work to defense jobs, and factory hours, which at present average about 40 per week compared with a wartime average of 46 hours, can be increased. (Longer working hours would have the same effect as an addition to the labor force.) Moreover, the working force is superior to that of the early 1940s when long unemployed men and inexperienced women had to be recruited and trained for war work. Finally, the country already has much of the equipment needed to turn out products for defense purposes, so that only an inconsiderable amount of manpower will have to be used to construct new production facilities.

Thus the expansion of the military program and the increase in the size of the armed forces will create a manpower problem calling for careful long-range planning. Effective utilization of our labor forces is, indeed, of prime importance. For, as the BES points out, shortages of raw material and production capacity which slow the pace of industrial expansion can be overcome, but our "manpower resources . . . and the extent to which they can be tapped, set a definite ceiling on our expansion—even though that ceiling may be far above any level we can now visualize."

Regional Defense

The true dimensions of the civil defense problem seem to have been grasped with extraordinary realism by New York's Gov. Thomas E. Dewey. He has chosen as head of the State Civil Defense Commission the ablest citizen available, Gen. Lucius D. Clay. He has just concluded a pact with Governor Driscoll of New Jersey making all the disaster facilities of the two States available to each other. And at the opening session of the Eastern Regional Conference on Civil Defense Thursday he called for a similar mutual aid agreement among the 10 Northeastern States.

Governor Dewey stressed the need of congressional approval of interstate agreements, pointing out that there is some question about the constitutionality of two or more States pooling their military and civilian resources in time of danger. There is little doubt, we suppose, that Congress would indorse a compact of this kind. The indispensable preliminary is for State officials to work out the details of reciprocal help and submit a concrete plan to Congress for indorsement. Governor Dewey deserves great credit for taking the initiative in this direction.

"It seems to me that it would be the utmost folly," he said, "if we did not prepare ourselves to pool our resources in the event of an emergency." What he envisages in case of need is the swift deployment of doctors, air-raid wardens, fire fighters, public works equipment and other facilities to any part of the region which might be made a bomb target. Obviously all available aid would be offered immediately, compact or no compact, if such a disaster should occur. The important thing is to have the aid organized so that it can be made available most effectively.

In the event of atomic bombing, civil defense could not be localized. The havoc that would probably be wrought by even a single atomic bomb dropped on any major city would be so great as to require all the assistance that could be rendered by an entire region. Evacuees would have to be hospitalized and sheltered, war production plants would have to be restored as swiftly as possible, war workers would have to be housed and returned to their jobs; whatever the damage and loss of civilian life, the essential consideration would have to be to minimize impairment of the national war effort. Careful planning for civil defense constitutes, therefore, a vital element of military security.

Divorce Racket

The Interprofessional Commission on Marriage and Divorce Laws, which has been incorporated in the District by the American Bar Association, has a formidable assignment. It will study the discrepancies between State laws on marriage and divorce and try to work out a uniform law or laws for submission to the State legislatures. We surmise that its work will be watched with interest, for this is certainly one subject on which the American public is clamoring for action.

We have one suggestion to make to the commission—a suggestion that has previously appeared in these columns. More than two years ago a dissenting opinion by Justice Frankfurter pointed out that 16,375 divorces in 1940 were granted in two divorce-mill States—Nevada and Florida. Nevada requires only six weeks' residence for a divorce. Florida will dissolve a marriage after the complaining spouse has sojourned within its border for 90 days. Here, it seems to us, is the worst aspect of the divorce racket. To grant a divorce after the wife or husband has camped in a distant State for six weeks is a patent fraud. So far has the travesty been carried that the Supreme Court has refused in some cases to recognize quickie Nevada divorces as binding upon other States.

Here, then, is the place to concentrate the commission's initial efforts. If it could secure a uniform State law requiring residence of at least one year before a divorce could be granted in any State, the uncertainty of many persons as to whether they are legally married and if so to whom would be largely cleared up. There are, of course, many other weak spots in the States' marriage and divorce laws. But there is danger of trying to do too much in any one uniform act. If the commission could achieve this one relatively small reform, it would go a long way toward ending the divorce-mill racket.

PREMONITORY

The lovely shapes of swallows
As they fly
Are darkness laid a moment
On the sky,
Premonitory sallies
By the night
Upon the starry citadel
Of light.

PHYLLIS MORDEN

"Oh—I Thought It Was One Of Our New Jets"

Letters To The Editor

"Harriman's Error"

In your editorial of September 21, titled "Harriman's Error" you claim he made a mistake in including the Taft-Hartley Act in a list of the votes Taft cast which helped the Communist cause. You claim that the Taft-Hartley Act "has little, if any, bearing on foreign policy."

I believe you to be mistaken. I believe that our domestic policies are integral elements of our battle against communism. As a matter of fact, it is pretty well agreed that the attack of the Kremlin is based on the charge that the United States is not a true democracy in that it does not provide economic justice for its workers and farmers. The Taft-Hartley Act has been and is grist for the Communist propaganda mill.

The Kremlin strategy has been based on two predictions: First, that the United States would suffer another serious depression similar to that following World War I, and, second, that the United States would revert to isolationism similar to the Republican isolationism in the 20s and 30s. We have upset their applecart by knocking both predictions into a cocked hat.

Domestic policies are and have been integral parts of our battle for democracy against communism throughout the world. Our domestic policies give living proof that democracy affords a higher standard of living without sacrifice of individual freedoms. Our strongest plea in the battle for the minds of men is that we offer a system which gives both economic justice and political freedom while the Commies merely promise economic gains through a system bordering on slavery.

I think Mr. Harriman was absolutely right in adding the Taft-Hartley Act to the Taft votes on foreign policy which have helped the Commie cause. I believe that the free world will breathe easier when the Tafts and Wherrys are dismissed from Congress.

JOE BARISH.
Washington.

Although I often differ with you on many of your editorials on matters of national interest, I feel that in all fairness to you I should commend you most warmly for your editorial of September 21, on "Harriman's Error."

Fearlessly written, as are most of the editorials of *The Washington Post*, it gets to the meat of the matter and takes Mr. Harriman properly to task for stepping out of character and for his undignified and unwarranted attack on Senator Taft. Rather than call Mr. Harriman's action an error I would call it a blunder, and utterly irresponsible.

God help America if statesmen of the high ability and patriotism of Senator Taft are purged from public office by the machinations of unscrupulous labor leaders and their political stooges for daring to voice and vote their honest convictions and those of the people they represent.

P. F. E.
Washington.

Maryland Primary

I read today's editorial on Mr. Tydings' primary vote with much interest.

One thing that your editorial writer overlooked was that there were a hundred thousand less votes cast in the Democratic primary for United States Senator than there were in the governorship fight.

To me this means just one thing—that those hundred thousand Democrats do not care for whitewash any more than we Republicans, and that their votes, and many more Democratic votes, will be cast for the Republican candidates in November.

GEORGE C. WARNER, JR.
Bethesda.

Communications must be addressed to the editor and must carry the complete name and street address of the writer, though pen names will be permitted at the editor's discretion. Letters of less than 200 words will be given preference, and all letters are subject to condensation. No communication can be returned.

Dual Vaccination

In *The Washington Post* of September 20, there is an article entitled "Action Urged On Preventable Diseases Here," containing the usual propaganda to frighten parents into having their children immunized against diphtheria, whooping cough and tetanus. On the same page, there is another article headed "Four New Polio Cases in Area; Total Now 287."

According to Sister Kenney, evidence has been presented to indicate a connection between the onset of polio and dual vaccinations for diphtheria and whooping cough. As a result, such dual vaccinations have been prohibited in both Britain and Australia.

If this is true, why is it that in this country doctors continue to give the dual vaccinations? Most any parent would rather have their children contract diphtheria or whooping cough than polio, if a choice had to be made.

There are always careless, ignorant parents who do not take proper care of their children. There are always weak members of any species. It is in these groups, I imagine, that most of the communicable diseases appear. Polio seems to strike anywhere. Could not the widespread practice of immunization be a contributing factor?

In the case of being wounded, especially a dirty wound, the individual should receive tetanus shots, just as the Pasteur treatment is given after a rabid dog bite. Likewise, diphtheria and whooping cough can be checked in most cases, if diagnosed, which any competent doctor should be able to do. There is no satisfactory treatment for polio.

I think that doctors can spend their time to better advantage than by putting shots of doubtful value into healthy infants. The psychological effect on an impressionable youngster of being taken to a strange place and stuck with a needle should not be overlooked. And, as if that is not enough, they must have booster shots. Even then, they don't guarantee absolute immunity. It's time for all of us to stop being sheep and look into the practices of some of our experts. God gave us our brains and bodies, let's use them as he would have us do.

HEALTHY.
Washington.

Judges And Politics

It was very poor judgment and certainly not in good taste for Harold J. Gallagher, president of the American Bar Association, to have invited over 70 judges at the annual judiciary dinner of the bar association and then offer them a gratuitous insult through his remarks as reported in *The Washington Post* of this Wednesday when he accused some of those present as choices of "the spoils system."

To back up his claim that the Democratic Administration has appointed "party work-horses" to judicial posts, he cites figures since 1932. I believe that the public in general as well as myself would like to have Mr. Gallagher furnish figures concerning similar appointments in the Republican era of Harding, Coolidge and Hoover.

It's too bad that Mr. Gallagher had to lower the level of the bar association to partisan politics.

ABE SHEFFERMAN.
Washington.

"Political Apathy"

In your letters column of September 19, Mr. Albert D. Rust truly stresses the need for more thoughtful discussion and sound suggestions "as to what can be done" to overcome political apathy on the part of citizens who cuss the Government but fail to vote; or who vote a straight ticket which has been "fixed up" for them; and who fail to do anything to correct what they think is wrong. Perhaps we may have better success in overcoming such apathy when we begin to apply our American ingenuities to searching for, identifying and publicizing the basic causes, instead of just deploring the well-known evil effects of political apathy.

In the final analysis, those who set the low standards can and will continue to do so as long as the majority of citizens are kept in ignorance of the true and full facts and their significance. When citizens are uninformed and without the necessary means nor time to learn the truth about the basic causes, they don't feel the urge of civic duty and personal responsibility for requiring the leaders of their organizations and representatives in Government to develop and adopt suitable corrective and preventive measures. Therefore, all forms of political apathy, and any lack of integrity and competence in our Government and private leadership, can be traced directly to these five principal basic causes:

(1) Lack of definite standards, criteria and informed public opinion;

(2) Agencies that can, but don't want to, fill those needs;

(3) Failure of trusted leaders, in most private organizations, to insist on, and assist in, providing their membership with full and true information that is necessary for intelligent and responsible participation in the rights and duties of citizenship;

(4) Lack of confidence-inspiring machinery, facilities and adequate powers for developing the necessary standards; an informed and articulate public opinion, and other indispensable aids to enable both citizens and leaders to function more effectively for the national interest and for welfare of all the people; and

(5) Lack of a positive and integrated overall program of action, and necessary steps in providing all those needs.

HARRY BORTIN.
Washington.

U. N. Membership

Surely Herblock does not assume that popular majorities prevail in the U. N. Assembly. That war or peace body is a master work in padded majorities, built up after the manner of our politicians' unit rule in State elections. What is worse, that padded majority hands over the destiny of the world to Catholic church countries. In the street of the nations these prevailing little national units are only holes in the wall, and it is the same old Balkanizing.

Deprive the Assembly of just nine of these Catholic country votes and China would have been admitted, vis., Belgium, Brazil, Chili, Colombia, Costa Rica, Dominican Republic, Salvador, Greece, Haiti, Honduras, Mexico, Nicaragua, Panama, Paraguay, Peru, Philippines, Uruguay, Venezuela. The U. N. Assembly is preponderatingly in control by the Catholic church countries. The population of those countries that want China admitted are 10 to 15 to 1 to those who don't. And to think of the destiny of the world being handed over to these 18 countries, with such nonentities added as Iceland, Iran, Iraq, Thailand, Luxembourg, New Zealand, etc. Our international politicians did not dare establish the Assembly on proportional population.

G. L. REES.
Arlington.

Local War In Europe?

By J. J. Servan-Schreiber

Russian Threat

THE GREAT weakness of the Atlantic coalition for the past year has been—and still is—that the feeling of danger, the sense of urgency is by no means the same in Europe as in America. The American public is acutely aware of the Soviet threat to the Nation's very life and reacts to it, as a human muscle reacts to a shot. Not so in Europe. The European public is still largely apathetic, and the reason for this is not that Europeans feel there is no danger but that the danger does not seem to be to a European man's measure. We know that the Red army, at the start of a general war, would sweep over Europe; but that prospect is so overwhelming and there is so little that can be done about it that we become fatalist on that count. The other possible danger is a Communist seizure of power, since the Communists have still the strongest paramilitary organization in Europe; but here the threat is so diffuse and remote that it does not look real and we just do not think of it.

So, until now, one threat is too big and the other is too small. Either way, Europe is not prompted to act, pay heavier taxes, form an integrated army, control prices, etc., as the United States is going to. And so the two parts of the coalition might become psychologically more and more separated. That was apparent at the Atlantic meetings of last week and constitutes a formidable weakness.

However, it can now be forecast that in the near future there is a serious possibility that new developments may entirely change this European apathy. The beginnings of that possible change have suddenly appeared this week with a new analysis of the world situation by a group of French experts in and out of government. This new stock-taking was spurred by the American offensive in Korea, since with the sharp turn in the Korean war this question became prominant: What next?

THE ANSWER seems to be contained in the following analysis.

Whatever the initial motives for launching the North Korean army, the purpose served by that aggression has been to allow the Soviets to take a new look at the true state of the world forces, and "situations of strength" or weakness. The Korean crisis has acted, in a way, like an acid-test, revealing the hard spots, the soft ones, the obstacles, the possibilities of action, and mainly it has revealed three important facts to the Korean planners:

1. America is determined to act wherever the Soviets, directly or indirectly, try to expand their zone of influence. But what is a greater discovery is that the Americans have now admitted, in fact, the principle of local wars fought with limited means. That is the most important new development since the start of the cold war. Until now, the American policy (known as the "containment" policy) was interpreted by Europeans as meaning: the Americans will define a formal line around the Soviet world, and if that line is broken by Soviet aggression, they will automatically launch total (atomic) war. For instance, the very thin curtain of American troops in West Germany was considered for that reason a shield, inasmuch as it means total war if broken.

Now, on the contrary, it is felt in Europe that for the next 18 months or two years, the American policy will be to try to localize war, resist indirect aggressions with classical warfare, as long as possible, until America considers itself ready for a direct military showdown with Russia.

2. Europe has not reacted with much vigor to the Korean crisis. As we pointed out it was no real feeling of urgency, nor yet the willingness to make all necessary sacrifices for its defense. Also, the Communist Parties are still strong, and the possible American military help is very limited. Today, continental Europe—mainly France, Germany, Italy—looks like a ripe fruit. But that situation will eventually change. In a year from now it is entirely possible that Europe will have become strong politically, and fairly strong militarily.

3. COMMUNIST China has proven itself, at least on present data, to be more independent from the Kremlin's policy than was generally acknowledged. That is, in Soviet eyes, an ominous symptom. It might mean eventually the downfall of Soviet influence in Asia. If the Kremlin wants to keep its supremacy in the Communist world, it now has to move somewhere else to reestablish its predominance.

All these factors put together seem to point to one conclusion: the next Soviet move will be to start a limited war (of the Spanish Civil War, or the Korean type) in Europe. In the course of next year they can do so, through the use of the East German army, backed by international brigades now being formed in Poland, Romania and Czechoslovakia under Marshal Rokossowsky. They can hope that it will not provoke total war, but only local resistance by the western Allied forces, still very limited in strength. They might use, at the same time, their fifth columns in Italy, France and Germany, to seriously weaken national reactions. In the case of France, the main bastion, they could be weakened through a major attack in Indo-China.

These, then, are the possible developments, as seen in important circles in Paris. Now they will be put progressively to the public, in more and more pressing form. The heart of the matter is that continental Europe may soon become the battleground of a local war. That is the sort of threat Europeans understand. It is neither too big nor too small and the prospect may pull Europe out of the present apathy.

Matter of Fact

The Kremlin Reasoning on Korea

By Stewart Alsop

STALIN IS NOW in the position of a man who is losing a very large bet. For Stalin's gamble in Korea is now certain to fail, sooner or later. Will he decide to cut his losses? Or will he double the bet by committing Soviet power in an attempt to regain what has been lost?

No one pretends to know how these peace-or-war questions will be answered. What follows is an attempt to reconstruct the motives which led up to the attack on Korea, and the reactions of the men in the Kremlin since the aggression started.

The Kremlin decided many months ago to concentrate on the rapid conquest of Asia, in obedience to Lenin's dictum: "Let us look toward the East; the East will help us triumph in the West." Here the evidence rests on remarkably complete intelligence reports of a meeting of top Asiatic Communist leaders in Peking last December.

At this meeting, which was rather flimsily disguised as a conference of the World Federation of Trade Unions, six nations—South Korea, Indo-China, Siam, Malaya, Indonesia and the Philippines—were declared ripe for "liberation." China and North Korea were to provide secure bases for this naked struggle.

Liu Shao-chi, considered a probable successor to Chinese Communist Leader Mao Tse-tung, made no bones about the military nature of this strategy: "Armed struggle can, and must, be the main form of the people's liberation movement." The three Russian delegates to the conference, Beisenov, Berezin and Soloveb, took the same line.

SO MUCH is certain. What is not certain is when the decision was taken to go the whole way against South Korea. But the motives which prompted this decision are analyzed as follows:

First, South Korea was selected partly because North Korea was under total Russian control, reducing the danger of Chinese domination of a Communist Asia.

Second, South Korea was selected because of, rather than in spite of, the fact that it lay almost under the guns of the only concentration of American military power in Asia—MacArthur's forces in Japan. If the Americans failed to respond to such a challenge, the rapid conquest of Asia would follow almost automatically.

Third, the Kremlin had every reason to believe that the Americans would react with nothing more than angry words, and futile shipments of arms to the weak South Korean forces. President Truman himself had hinted that South Korea would not be defended, and others, like Senate Foreign Relations Committee Chairman Tom Connally, had bluntly said as much. Moreover, it is considered entirely probable that the Soviet intelligence services had obtained at least an abstract, if not the full text, of the now famous National Security Council decision writing off Korea as indefensible.

THE KREMLIN thus had every reason to anticipate at least weeks of debate before any action was taken—and by that time South Korea would have fallen. Instead, the decision to commit American forces to South Korea came within a matter of hours.

Intelligence reports of the Soviet reaction to this are interesting. For there are indications from a number of sources that the Soviets not only were surprised by the American stand but are firmly convinced that they are the victims of an elaborate American plot. The plot was supposedly designed to lure the Kremlin into a trap, by apparently opening the door to an easy conquest of South Korea, and then slamming the door of the trap.

Given the Soviet-Communist mentality, this is the only logical explanaton of the lightning American reversal. But the point is that if the reversal had indeed been a clever plot, instead of the fumbling and zigzagging inherent in the democratic process, the effect would be the same.

The North Korean puppet army now faces certain eventual defeat. Much will then depend on whether the Thirty-eighth Parallel is breached. But the Kremlin must make the basic decision—whether to accept a disastrous loss of face or to risk overt Russian or Chinese Communist intervention, and thus the near certainty of general war.

Those who have been right in the past are inclined to guess that the Soviet rulers, convinced that they have been tricked by an enemy more powerful and astute than it seemed, will be wary, and eager to cut their losses. But this is only a guess. Let us pray that it is a good one.

Our Political Economy

Bottlenecks Will Be Next Pinch

By Ysabel and Robert Rennie

THE FIRST PINCH of the arms program will be felt in critical materials. This promises bottlenecks for the defense program and headaches for the whole economy.

The first—or psychological—phase of the inflation has pretty well run its course. But we shall soon face the second phase of the inflation: the effect of physical shortages as the arms program begins to siphon off steel, aluminum, copper, zinc, rubber, building materials like lumber and cement; soft goods like wool and nylon.

When the military and civilian economies compete, there are two aspects to the economic problem. On the one hand there is the need to cut down general purchasing power. If people find it hard to afford cars and freezers, this will relieve much of the demand for steel.

On the other hand, no matter how successful we are in holding down civilian spending, there will still be specific shortages. A war economy multiplies the demand for some commodities where supply is relatively fixed.

A shortage of a critical commodity like steel will make its impact felt throughout the economy. Allocations and priorities may insure enough steel to the military, which is our primary objective. But as supplies become spotty, there will be gray markets and shortages. Production lines may be interrupted. Unit costs will rise and be reflected in higher prices. One specific shortage can mean generalized inflation through hundreds of things we buy and use.

CAN ANYTHING be done about it? The answer is that there is no single remedy. One commodity can be made more plentiful by raising its price. Another cannot. A third may require international agreement.

For example, you could relieve a shortage of copper by raising prices. The reason is that there is much low-grade ore which costs a lot to mine. Let the price go high enough, and you bring marginal mines into production.

On the other hand, a rise in steel prices would not work such immediate magic. Steel capacity is limited, and to get more requires an enormous construction program which would in turn eat heavily into our limited steel supplies.

A third problem is presented by such commodities as wool and rubber, which are supplied from foreign sources. Here we encounter the conditions of a world market where the United States must bid against potential allies like Britain and the European countries, and against potential enemies like the Soviet Union. The solution in this case is a commodity agreement such as we had during the war to hold down prices and keep supplies in friendly hands.

WE LEARNED a lot about materials shortages in 1940-41. Without claiming special powers of prophecy, one can make a few predictions about the future.

The Truman Administration, like the Roosevelt, will begin by allocating a few key commodities. Next it will have to control their price to keep the market from running wild as bottlenecks develop. Then it will find that these limited shortages have become general, causing a chain reaction of higher prices in all sectors of the economy. Finally, if military demands do not ease off, we shall end with controls on everything.

All this could have been avoided by disarming less drastically, or rearming more slowly. But this, it appears, is not the American way. Whatever we do, we attack with such gusto that we turn our economy upside down.

CYCLONES PLAY SOME QUEER TRICKS
. . . Dowling, in the New York Herald Tribune

The Magazine Rack

By Orval Hopkins

HOW DID it happen? Why did it come about? Marquis Childs, asking himself the question in **The Reporter**, takes another look at the enigma of the Hiss case. "The tragedy of Alger Hiss," Childs writes, "is the tragedy of the American intellectual in extremis."

Pointing out that the American intellectual "has been perenially divorced from the political life of his time," Childs recalls that it seemed to him in the early New Deal days "that too often the experiments being undertaken had little or no popular support in the country or Congress."

Childs detected a spirit akin to benevolent conspiracy among the intellectuals endeavoring to rebuild the Nation without bothering to consult Congress. He writes, "If it was important for the idealist, the maker of a brave new world, to conspire to introduce radical new town planning, a better system of agriculture, how much more important to conspire to save the world, and above all the Soviet Union, from destruction by fascism. . . . Intellectuals everywhere were confused, often willfully confused, by a wholly idealized picture of Soviet Russia—an extraordinary myth in which more often than not the troubled intellectual deliberately sought escape." This confusion pressed some people even to the length of passing out secret documents to known agents of the Communist party, Childs indicates.

Lewis Galantiere, also in The Reporter, insists that we have to do something about winning the minds of Asia's people. The only propaganda line we should follow in the Far East, he says, is one which demonstrates that we are for the masses. The ugly fact is, however, that "in many parts of the world our Government is supporting men who are unpopular with the masses of their countrymen."

THE NEW YORKER has another of its Annals of Crime pieces. All about arson in Brooklyn. It is written by Richard Rice.

WE NEED a constitutional amendment, says David Lawrence in **U. S. News & World Report**, which will provide for removal of a President by a two-thirds vote of both Houses. The successor would be chosen by members of Congress. We need this drastic new machinery, says Lawrence, in order to wriggle out of something he calls "irresponsible government," which is what he thinks we are living under at present. Under the present system, Lawrence argues, "a series of blunders can be made and the President can escape responsibility—he merely shifts Cabinet officers when public opinion is aroused, and remains serenely in office himself."

IN AN ITEM about the Pennsylvania Turnpike, **Pathfinder** says that despite a big State-Federal blueprint for improvement of roads, the highways are falling apart. "Even while officials at the eastern end of Pennsylvania's famed Turnpike proudly prepared to open its latest extension," reports Pathfinder, "officials at the other end were unhappily reporting that the original pavement, laid down to last a generation, is already going to pot."

NEWSWEEK carries a picture of Stanley Tretick, Acme photographer who used to work on The Washington Post, holding up a punctured film pack. The pack "saved him from North Korean shrapnel on the most dangerous battlefront newsmen have ever covered."

TELEVISION is the cheapest and most effective way to educate the greatest number of people, asserts John Crosby, radio and television columnist for the New York Herald Tribune and The Washington Post, in McCall's. The issue—whether 25 percent of television frequencies shall be set aside for educators—will be fought out before the FCC this fall. And the greatest foe of education, Crosby writes, is not the broadcasters, but the apathy of the teachers themselves.

HOW COME these high prices? Consumer Reports wants to know. Most economists, the magazine says, think the price increases have not been caused by the fighting in Korea or by the rearmament program. Nor even by people like the lady who bought 54 pairs of nylon hose, saying, "I'm just getting here before the hoarders do." The rises were caused, firstly, by speculators. Agriculture Secretary Brannan, CU reports, said futures trading in the first four weeks of the Korean crisis increased 128 percent for eggs, 98 percent for lard, 78 percent for wheat and 44 percent for wool. And secondly, Consumer Reports says, they were caused by the business buyer "taking the not unreasonable position—controls being lacking—that he wanted to get in under the wire and meet his needs before prices went up further."

ROBERT S. ALLEN and William V. Shannon have written not only a book, "The Truman Merry-Go-Round," but also a piece for the New Republic—"Why Johnson Was Fired." Well, Johnson was fired, A. & S. claim, because he was disloyal to the team. "The day Johnson began his campaign to undermine Acheson," say Allen and Shannon, "he was finished. He had committed the one unforgivable crime in Truman's eyes."

AN ALL-OUT WAR of words, in addition to the other little matter at hand, is something we have to consider seriously, says Senator William Benton of Connecticut in **Coronet**. He says that in such a conflict we can "take the initiative from Russia in a battle of ideas." Three big guns in such a project, Senator Benton believes, would be: Creation of a unified world-wide broadcasting network; a world-wide program of documentary films, designed to explain the democratic ideals which underlie our foreign policy, and immediate expansion of our programs for bringing labor leaders, journalists, students and others to the United States. "These people become our best friends, and many go home to become leaders of their own countries," Benton argues.

BETTER HOMES seems to have asked its readers what color they preferred for a living room. Green, the book reports, was the outstanding choice of both men and women, but gray, red and yellow were also top favorites. Better Homes carries several pages of color photograhps of living rooms in green, gray, red and yellow, with what it considers satisfactory trappings.

IN A REMINISCENT article in **Gourmet**, Frances Parkinson Keyes emphasizes the importance of imagination in cooking, as well as in writing. Among the recipes with which Mrs. Keyes buttresses her assertion is one for "bride's pie."

FIELD AND STREAM carries several pages of agate type listing the new game laws for the 48 states (including Long Island), Alaska and Canada. Also another big piece of small type listing the migratory bird laws. It looks like a good job.

GORDON MANNING in **Collier's** reports on the Old Howard, famed burlesque theater of Boston. Flying full in the face of proper Bostonians, Manning says one of the city's biggest attractions is "the granite-faced, cathedral-like Old Howard." Then, quoting Lester Rosen, the pitchman for the theater, he declares, "Up here in Boston we never resort to such tricks as turning up the heat to sell more drinks and ice cream on a slow night. Boston audiences are very high-class. We don't insult their intelligence."

The Washington Merry-Go-Round

Toughest White House Jobs Done

By Drew Pearson

BEHIND THE WALLS of a familiar white mansion at 1600 Pennsylvania ave. there is now a great hole and a maze of steel girders.

This gaping hole extends two floors under the ground and far out into the White House yard. Eventually, these two basement floors will have a bombproof underground shelter, a bowling alley, swimming pool, utilities and a storage area. Right now, the only way you would know that this hole was part of the White House is an entrance to the private subway passage from the Treasury to the President's home.

Between now and December, 1951, the hole and the skeleton of steel girders inside the outer walls of the White House will be filled with an exact replica of what used to be in the President's mansion. Photographs have been kept of every detail of the floors, the walls, the chandeliers, and all will be carefully reconstructed. Only change will be the old attic, which will be modernized as the guest floor.

The two toughest and most daring parts of the White House renovation are just about completed. The contractors had to dig 24 feet below the underpinning of the White House walls, tunnel outward and pour concrete for the new foundations. One hundred and twenty-six such pits were made to form a solid wall of concrete 24 feet below the old foundation.

Then the derricks had to hoist the steel girders in through the White House windows and fit them in place without disturbing the temporary bracing or damaging the outer walls. This was as delicate a job as that done by a fine seamstress.

Actually, building a new foundation and erecting the steel bracing could have been done much more easily if the White House walls had been torn down. But so many letters of protest came from all over the country that the outer walls have been preserved.

Every once in a while, the cheerful sound of pounding and riveting brings President Truman out of his office in the west wing to inspect the progress, just like any other proud owner waiting for his new house to be finished.

According to his present contract with the American people, however, he will get only a year in the new mansion—unless he is reelected.

A LOT OF PEOPLE have been wondering who and what were behind the vitriolic diatribe delivered by Senator William Jenner of Indiana against Gen. George Marshall. The Jenner tirade, labeling Marshall a "living lie" and a "front man for traitors," was so venomous that it made Jenner's fellow Republicans apologize.

Jenner is a newcomer to Congress whose chief reputation among colleagues is for using the foulest language in the Senate.

To understand what makes the "gentleman from Indiana" tick, you have to know something about a man behind him. He is Albion Beverage, a fanatical pro-German pacifist, who displayed the German and Japanese flags on the altar of his church on Armistice Day, 1942—after Pearl Harbor. Beverage is now the ghost writer for Senator Jenner and was behind the tirade against General Marshall.

Beverage is a little-known but important ghost writer on Capitol Hill. He has written speeches for lone-wolf Senator Langer of North Dakota, for isolationist GOP Senator Malone of Nevada and Senator Wherry of Nebraska, the GOP whip.

Now he is on Jenner's payroll.

Beverage is a former amateur wrestler, was a Congregationalist preacher at Niagara Falls at the beginning of World War II, and in 1948 turned up in Maine to run for the Senate as a Republican. He seemed to have ample money to spend, purchased radio time, displayed life-size placards of himself throughout the State, and made violent accusations against Margaret Chase Smith. She defeated him.

Typical statements made by Beverage: "The United Nations is an international booby trap . . . Rearmament is a one-way road to bankruptcy and dictatorship . . . Politicians in Washington are mortgaging your future in the wildest gamble in history." In the Senate Republican cloakroom, Beverage is called "the ghost Senator."

WHILE PRESIDENT TRUMAN waited to be presented with a bronze plaque the other day, an unsuspecting taxi driver was cruising around Washington with the presidential trophy in the back seat of his cab.

The plaque was supposed to be presented to Truman by the National Council to Combat Blindness. However, the embarrassed presentation committee showed up for the ceremony without the plaque. The committee included Rhode Island's blind Attorney General, William Powers, and the council's blind director, Mildred Wiesenfeld.

"Oh, I have a horrible confession to make," blurted Miss Wiesenfeld. "We had a beautiful bronze plaque for you, but I left it in a taxicab."

"Don't worry about it," soothed the President. "I am sure it will be located."

In absence of the plaque, however, they presented Mr. Truman with an original painting by Norman Rockwell of a family political quarrel over Truman and Dewey.

The President chuckled at the picture, and later, when an aide started to move it out of his office, Truman stopped him.

"No, leave it here," ordered the President. "I want everyone who comes here to see it."

As the President chatted with the two blind representatives, Powers recalled that Truman had visited Providence, R. I., during the 1944 campaign on a bitter cold night.

"I remember how cold it was," Mr. Truman agreed.

Miss Wiesenfeld told the President that blindness has doubled in the United States, and that 30,000 people are going blind every year.

Mr. Truman spoke gently about the tragedy of blindness and the importance of eye research to curb blindness. As he spoke, Miss Wiesenfeld interrupted—and there was a longing note in her voice: "I wish I were able to see you."

A dramatic silence followed, then the President gently continued with his discussion.

Note—Later in the day the taxi driver turned up with the missing plaque, which was hustled to the White House.

The Gallup Poll

Truman Popularity Rises Again

By George Gallup

Director, American Institute of Public Opinion.

WILL the favorable news from Korea and the appointment of Gen. George Marshall to the Cabinet substantially increase President Truman's political popularity?

The most recent survey by the Institute, completed before the offensive of the United Nations forces in Korea began, revealed the following division of sentiment on the way Mr. Truman is handling his job as President:

Approve	43%
Disapprove	32
No opinion	25

This represents an upturn since a similar survey in early August, when 40 percent said they approved, 40 percent disapproved and 20 percent were undecided.

Right after the start of the Korean war in June, the President's personal popularity jumped markedly as Washington made it clear that further Communist aggression was to be stopped.

But the President's popularity slumped again as news from the battlefront continued gloomy and it became evident that the fighting strength of the North Koreans had been greatly underestimated.

The most recent survey by the Institute compares as follows with earlier studies:

"Do you approve or disapprove of the way Truman is handling his job as President?"

	Approve	Disapprove	No opinion
July, 1949	57%	26%	17%
Jan., 1950	45	40	15
May	40	45	15
June (before Korea)	37	45	18
July (directly after Korea)	46	37	17
Aug. (early)	40	40	20
Aug. (late)	43	32	25

The Presidential popularity barometer is highly sensitive to changes and events in the political world, and has fluctuated widely in the past five years, running from a high of 87 percent in 1945 to a low of 32 percent just before the 1946 congressional elections.

Announcing Fall 1950 arrivals! Those
Wonderful Knitted Suits by Salta

Jelleff's

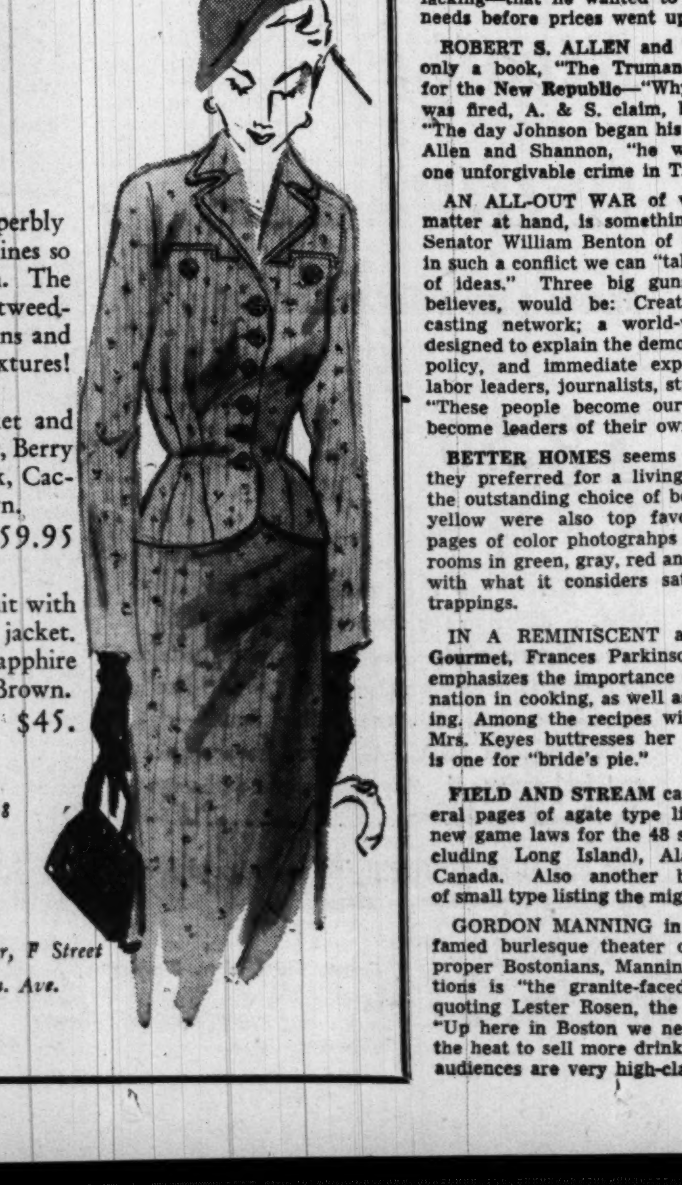

Wool-and-rayon superbly knit in classic lines so becoming to women. The beautiful yarns are tweed-like in their patterns and nubby textures!

Gold shot jacket and solid color skirt, Berry Red with black, Cactus with brown. $59.95

Nub-knit suit with cut-away jacket. Plum, Sapphire Blue, Sable Brown. $45.

Sizes 14 to 18

Jelleff's—Sports Shop—Third Floor, F Street and also at Jelleff's 4473 Conn. Ave.

Oxxford

There is a "finest"

In modern usage people say, "one of the finest"—incorrect grammatically yet accepted. For in many things the superlative "finest" may be questioned.

Not in French champagne or cognac; not in Scotch tweeds; not in Havana cigars—nor in Oxxford clothes.

No competitor has ever said, "Our clothes are better than Oxxford's".

Among the exquisite clothes made by Oxxford are suits of Grousemoor — a beautiful but hard-wearing fabric that holds its press lines incredibly long and its style lines until the suit is worn out.

For the man who insists on the finest in suits, there is only one word, "Oxxford." Exclusively ours.

Two-piece Oxxford Grousemoor Suit $145.

A wonderful value with a coat that can be worn as an odd jacket with separate slacks.

Lewis & Thos. Saltz
1409 G Street, N. W.
EXecutive 4343

Not connected with Saltz Bros., Inc.

AFL Lists Taft As 'Enemy No. 1'

HOUSTON, Sept. 23 (AP).—The AFL's Political League, with an expected million-dollar war chest, named Senator Robert A. Taft (R., Ohio) today as labor's "No. 1 enemy."

Joe Keenan, league director, asserted to the AFL convention, "Hitler would rule the world" if all Congressmen had voted like Taft.

"Now he has gone to work to give aid and comfort to Stalin," Keenan added.

Keenan told unionists to get two million more people in 20 States to register for the November general elections and aid in wiping out what he called "the last dying gasp of the reactionaries."

"We want a pro-labor majority in Congress to repeal the Taft-Hartley Act. That makes more than good intention. That takes votes," Keenan said.

Others listed, with Keenan's remarks, as primary targets of the league's drive include:

Representative J. Caleb Boggs (R., Del.)—"One of the most reactionary Congressmen in the House."

Senator Forrest C. Donnell (R., Mo.)—the Senate's "number one nuisance and most tiresome obstructionist."

Senator Alexander Wiley (R., Wis.)—". . . the Pappy O'Daniel of the North . . . completely anti-labor."

Senator Bourke B. Hickenlooper (R., Iowa)—"one of labor's bitterest enemies."

Senator Kenneth S. Wherry (R., Nebr.)—"the worst isolationist in the Senate."

Senator Eugene D. Millikin (R., Colo.)—"one of the very worst Senators."

Among those to whom Keenan promised support were Senator Francis J. Myers (D., Pa.), Senator Wayne Morse (R., Oreg.), Senators Brien McMahon (D., Conn.) and William Benton (D., Conn.), Representative Foster Furcolo (D., Mass.), Senator George D. Aiken (R., Vt.), Senator Scott Lucas (D., Ill.), and Senator Warren G. Magnuson (D., Wash.).

George Meany, AFL and Labor League secretary, predicted over one million dollars will be raised to fight candidates whom labor unions oppose.

He said contributions this year total \$402,000, compared to \$238,000 in the same period in 1948. The overall 1948 total was \$365,000.

Senator Morse, (R., Oreg.), one of the indorsed candidates, spoke at the league meeting. He drew loud cheers for his attacks on the Taft-Hartley Act and predictions of election troubles for Senators who delayed action on the excess profits tax bill.

'By Attrition'
NLRB Voids Labor Law, Denham Says

The Taft-Hartley Act is being "repealed by attrition" through the decisions of a pro-labor packed National Labor Relations Board, Robert N. Denham, ousted general counsel of the board, charged last night.

Denham, who resigned "by request" from the board last week, warned that three of the four members of the board were biased in favor of labor unions and that the country had better "look out" if his successor seeks to placate the unions rather than interpret the Taft-Hartley Act.

"The Taft-Hartley Act gives the general counsel sweeping and exclusive powers to bring complaints against both labor and management on unfair labor practices," Denham said. "If that power is given to a man who is going to use it in a lop-sided fashion, then I say here and now that it is going to upset labor-management relations, and that the country ought to look out."

Denham, who was speaking on a radio interview with Bert Andrews, chief Washington correspondent of the New York Herald Tribune, charged that three of the four members of the board were labor men. He agreed with Andrews that the board's attitude "could well nullify the Taft-Hartley Act."

Workers in Slowdown Can Be Discharged

Workers who take part in mass slowdowns may be fired under the Taft-Hartley law, the National Labor Relations board ruled yesterday.

The board said that five men who slowed down production while remaining on their jobs were not protected by the law.

The board ruled for the first time on this point.

The case involved the Elk Lumber Co., Medford, Oreg., which fired five car-loaders who worked slower after their earnings were cut from \$2.71 to \$1.52½ an hour.

The NLRB quoted a Circuit Court decision which said that workers have a right to strike or quit, but cannot stay on the job and accept pay while they work only on their own terms.

The board found that the men averaged \$2.71 an hour under a piecework system, loading two to three cars a day for each two-man crew. The company installed an easier loading plan and cut the pay to a flat \$1.62½ an hour, and the workers slowed down to one car per day.

Major White Heads Welfare Division At Medical Center

Maj. William F. White, 8200 New Hampshire Ave., Silver Spring, Md., has been appointed director, Welfare Division, Army Medical Center, to fill the vacancy left by the recent transfer of Maj. Jesse W. Brumfield to Fort Bragg, N. C. Capt. Dan G. Kadrovach, 6811 Riggs Manor dr., Hyattsville, Md., succeeds Major White as management officer of the Army Medical Center.

Before coming to the center, Major White was chief of the convalescent services at Percy Jones General Hospital for three years and from 1943 to 1945 he served in the European Theater of Operations.

Reserve Group to Hear Colonel, Correspondent

Col. Robert E. Hill, assistant director, Marine Corps Reserve, and Jack Reed, Washington correspondent of the "Yankee" Network, who has just returned from Korea, will address the Washington Navy Chapter of the Reserve Officers Association of the United States. Tuesday at 8:30 p. m. at the Officers Mess, National Naval Medical Center.

GUNS—From Page 1

Guns Echo 'Militarism'

concert felt ill at ease. Promising nothing good, there were 16 cannon mounted on the platform.

"The hall was filled with the tunes of old marches.

"The guns stood silent and some people hoped they had been mounted only to provide a suitable artistic setting. However, a twinkle in the eyes of the artillerymen showed the joy was premature. The orchestra blared forth with all its might.

"'Fire,' commanded Maestro Mitchell. And in this very second the sixteen fired a salvo. The 'Washington Concert Hall' was filled with black, acrid, choking smoke. The public bolted for the exits, the musicians threw away their instruments, and Mitchell, 'the bold and path-breaking composer with the true American spirit' groped on the floor in complete darkness, coughing and spitting with tear-filled eyes—he was trying to find the baton he had dropped."

Despite this detailed expose, Mitchell stoutly insists on keeping up the feeble pretense. "I am not a composer and I have never met Johnson," he said, after hearing Comrade Markin's remarks.

Miss Washington to Sing

Miss Sandra Stahl, better known as Miss Washington, will be guest soloist at the Washington Opera Guild's musical tea today

Monastery Celebrates Its Centennial

FOUNDED IN 1850—A visitor, accompanied by a nun, walks along a shaded walk on the grounds of the Visitation Monastery, at 9001 Old Georgetown rd., Bethesda, Md. The Monastery celebrates its 100th birthday today

By Bob Burchette-The Washington Post

CHAPEL—A nun checks the arrangements of the altar in the chapel where a solemn Pontifical Mass of Thanksgiving will be celebrated today by the Most Rev. Patrick A. O'Boyle, Archbishop of Washington. The nun is holding a 150-year-old crozier that will be carried by the Archbishop as he enters the chapel

Nuns Observe Centennial Of Monastery

Do not lose your inward peace for anything whatsoever.
—St. Francis de Sales.

The Visitation Monastery at Bethesda celebrates its 100th anniversary today.

But, as its present Mother Superior explained, it might not have without the direct—rather wondrous—result of concerted prayer in the very beginning.

On the Feast of Our Lady of Mercy in 1850, the community was formed by six sisters of the Order of the Nuns of the Visitation.

A school for young ladies was wanted and—on something of a short budget—a school for young ladies was founded: at 10th and F sts. nw. The six sisters of the order took it over.

"There is a shoe store there now," the Mother Superior smiled.

But there was a site at 10th and G sts., the old French Embassy, that looked as if it might be the perfect spot for the school.

Priest Answers Prayer

The trouble was there wasn't much money.

One of the six founding nuns, Sister Juliana Matthews, was the niece of the Rev. William Matthews, then pastor of St. Patrick's Church across the street.

Father Matthews, a man of independent wealth, was troubled by the school's finances—in fact, counseled the sisters to close up and go back to the convents from which they had come.

But Sister Juliana called for prayer, with arms outstretched.

"If you have ever stood with your arms outstretched," the Mother Superior said, "you know how hard it is."

On the next Feast of Our Lady of Mercy, Father Matthews—in the very midst of mass—had an "experience" that directed him to help the sisters, the Mother Superior recounted.

Virgin Directed Him

He gave them a check for \$10,000 and that set the convent school on its feet.

Father Matthews didn't want the credit. He was directed to do it, he told his niece, by the Blessed Virgin.

That was part of the history of the school when, about 1852 or 1853, it moved into the old French Embassy building. It remained there until 1877.

Then the convent school bought property where the Mayflower Hotel stands, De Sales st. and Connecticut ave. nw. The sisters named the side street after St. Francis de Sales, the founder of their order.

Bit by bit, the school sold plots of property in the area to pay for upkeep.

In 1919 it sold its last plot. In 1923 the sisters of the community built a monastery at 9001 Georgetown rd., Bethesda.

A Contemplative Order

There hasn't been a student since the community moved. At the school's height, the sisters taught 125 students.

Cloistered on the 11-acre Bethesda site, are 25 sisters of the order. Since their order is a "contemplative" one, their days are devoted to prayer and contemplation.

Today—again the Feast of Our Lady of Mercy—a solemn Pontifical Mass of Thanksgiving will be celebrated by the Most Rev. Patrick A. O'Boyle, archbishop of Washington. The Most Rev. Amleto G. Cicognani, Apostolic Delegate to the United States, will preside. The Rev. James Hayes, for many years associated with Catholic University, will preach.

Archbishop O'Boyle will enter the chapel with a crozier—a shepherd's crook of religious significance—150 years old. A silver chalice, at least 100 years old, will be used in the mass.

In the coming 100 years, one of the sisters said yesterday, the monastery expects to continue as it has—never losing its inward peace.

RIVER—From Page 1

Potomac River Condition Hit

Alexandria is giving none. But Alexandria is cooperating with other communities and has a disposal plan in the making. Arlington, however, is accused of noncooperation and delaying tactics that virtually amount to refusal to act.

"Our commission," Kemp continued, "has adopted a very reasonable minimum sanitary criteria for this reach of the river.

"It should be maintained above a nuisance level and be able to pass safely migratory fish.

"Incidentally," he added, "such a river could be used without peril for all recreational purposes except swimming.

"To accomplish this, the dissolved oxygen content should not be permitted to fall below a daily average of three parts per million or 25 pounds of oxygen in each million gallons of water."

"I actually fear septic conditions, or complete absence of oxygen in the water before corrective measures can be put into operation. Should this be permitted, the Potomac River would become an open sewer and its foul waters destroy all aquatic life except bacteria.

Kemp, whose long campaign to clean up the Potomac has brought him the nickname of "Old Man River" from his associates on this commission, emphasized the cost of pollution in dollars and cents.

Unless the present trend in the stretch below Hains Point is halted, he warned, "the damages to navigation and shore installations will be greater than the cost of operating sewage treatment facilities.

"The river would be a cesspool and even casual contact with the water would be dangerous to human beings."

The river in the metropolitan area of the Potomac "will assimilate a pollution load equivalent to 475,000 people and maintain itself in a suitable sanitary condition during average minimum summer flows," Kemp asserted.

"After treatment now rendered by all agencies, the pollution load discharged into the river is equal to a population of 1,110,000."

This, he declared with emphasis, "is 2.3 times the load the river can safely assimilate."

Kemp reviewed the steps now being taken by the Washington Suburban Sanitary Commission and the District. The District is building additional sewage treatment plants at a cost of \$1,545,000.

Work will start this year on a \$1,870,000 project for sludge drying, incinerating and chlorination facilities. Also, Congress has appropriated funds to prepare plans for a secondary aeration plant, costing ultimately eight million dollars. It is hoped work will start in September, 1952.

The new facilities will not be effective, Kemp warned, until about five million dollars is invested, or until 1957.

Storm Delays Liner

NEW YORK, Sept. 23 (AP).—The Cunard liner Mauretania arrived today, 43 hours behind schedule because of 86-mile-an-hour winds that delayed her sailing from English Channel ports.

Mexican Boys Win Trip Here . . .

The Washington Post

IN SOAPBOX DERBY—Five Mexican boys won trips to Washington by winning events in the first soap box derby to be held in their country. The boys are left to right, Wilfrido Servin, Luis Martinez Vertiz, Jorge Alvarado, Ruben Escudero, and Jorge Matinez Vertiz

A peso doesn't go as far in the United States as in Mexico, five Mexican boys ranging in age from 9 to 11, are finding.

The lads are in Washington for winning events in the first soap box derby ever to be held in their country.

Each was awarded a prize of 2000 pesos (almost \$300), and a trip to New York, by the Mexico City newspaper La Prensa.

They were accompanied by Oscar Kaufmann Parra, a member of La Prensa's staff, who explained he was keeping a wary eye on the boys' expense funds in danger of depletion ever since the lads discovered American slot machines.

The "one-armed bandits" plus the hustle and bustle and spaciousness of American cities are the elements that have most captured the imagination of his charges, Kaufmann said.

For a time the lads missed their torrid Mexican dishes in which red pepper and garlic play a large part but they soon agreed that hot dogs and hamburgers fill the void nicely.

The party left Mexico city by auto September 16. After sightseeing here, the group will leave for New York today.

Besides Kaufmann, others in the party are: Jorge Alvarado, Wilfrido Servin, Ruben Escudero, Luis Martinez Vertiz, jr., and Jorge Martinez Vertiz.

BLACK & DECKER ¼" HOME UTILITY ELECTRIC DRILL BRAND NEW with Jacobs Hex Key Chuck (Guar. 1 Yr.)

PLUS
• HORIZONTAL DRILL STAND
• METAL CARRYING CASE
• 5-PC. STEEL TWIST DRILL SET
• 5" Rotary flexible sander • 5 sandpaper discs • Lambs wool bonnet for polishing car, furniture, etc. • ¼" wheel arbor • 4" cotton buffing wheel for polishing jewelry, etc. • 3" grinding wheel for sharpening tools, etc. • 4" wire wheel for burnishing.

All Above Items & ¼" Elec. Drill
SAVE \$6.00 \$24.95 P. P. \$1.00
Our Reg. \$30.95 Value

SAW-ATTACHMENT
• Fits any ¼" Electric Drill • Saws wood, etc. • Bronze bearing • High quality blade cuts up to 1⅛" thickness. P. P. 50c Guarantee... \$6.95

FOR 10 DAYS ONLY

Absolutely no Drill Kits will be sold at this price after close of business Saturday. This is the famous "Black & Decker" Home Utility Drill. We do not know if we will be able to repeat this offer. Come in early and get yours today. Mail Orders Promptly filled. Send Check or Money Order.
We're open 'til 9 P.M. Thurs. and Fri. We repair power saws and motors.

Electric Equipment Co.
2473 Sherman Ave. MI. 1600

it's new . . . it's exciting . . . it's the modern
GUNG HO
RESTAURANT AND COCKTAIL LOUNGE
Washington's Newest Chinese-American Restaurant
Specializing in Family Dinners Served at Any Hour
OPEN DAILY AND SUNDAY 11 A.M.—1 A.M.
Luncheons—Dinners—Late Suppers at Popular Prices
For Reservations Phone: ST. 6339; EX. 9595; EX. 9433
Ask for William Wong, Manager
1406 G St. N.W. Between 14th & 15th

PENS REPAIRED
while you wait
Select your new pen from the largest stock of fine pens in Washington
FOUNTAIN PEN HOSPITAL
"It's Smart to Buy Your Pen Where Pens Are Serviced!"
D. J. HUGHES PEN CO.
503 14th St. N.W.
Opposite Willard Hotel

The LINCOLN
Automatic "TURNOVER"
RECORD CHANGER

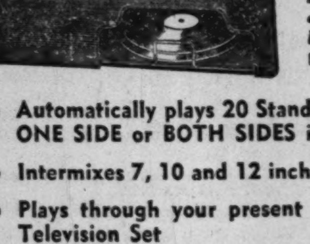

for all records
33⅓ - 78 - 45 RPM
SYMPHONIES, and other works complete on one LP Record are played without interruption on the Lincoln "Turnover" Changer.

• Automatically plays 20 Standard or 22 LP records—ONE SIDE or BOTH SIDES in proper sequence.
• Intermixes 7, 10 and 12 inch records of same speed.
• Plays through your present Radio, Phonograph, or Television Set

Plays up to 21 hours of continuous music without reloading

Come in and let us demonstrate the remarkable Lincoln "Turnover" Record Changer

JORDAN'S
Corner 13th and G Streets
STerling 9400

FREE PARKING ACROSS THE STREET!
FREE SEWING COURSE
SINGER RECONDITIONED ELECTRIC PORTABLE SEWING MACHINES
NONE SOLD TO DEALERS!
BONDS FAMOUS BRANDS
OUR LOW PRICE! \$34.50 FULL PRICE CASH

EASY TERMS
★ 5-YEAR GUARANTEE
★ BOND RECONDITIONED BY OUR EXPERT MECHANICS WITH BOND PARTS
New Motor, New Controls, Small Wheel, New Wiring, New Airplane Luggage Type Carrying Case.
LIBERAL TRADE-IN ALLOWANCE FOR YOUR OLD MACHINE
FREE HOME DEMONSTRATION EX. 5380
BOND VACUUM STORES, INC.
Stores in Principal Cities
723-9th ST. N.W. Store Hours 9 A.M. - 6 P.M. Thurs. 8:30 P.M. EX. 5380

THE HECHT CO.
WASHINGTON & SILVER SPRING

THE CROSS-BONE FRONT
Rivoli's
'WHIRL-EZE'
SLIMS THE FULLER FIGURE
13.50

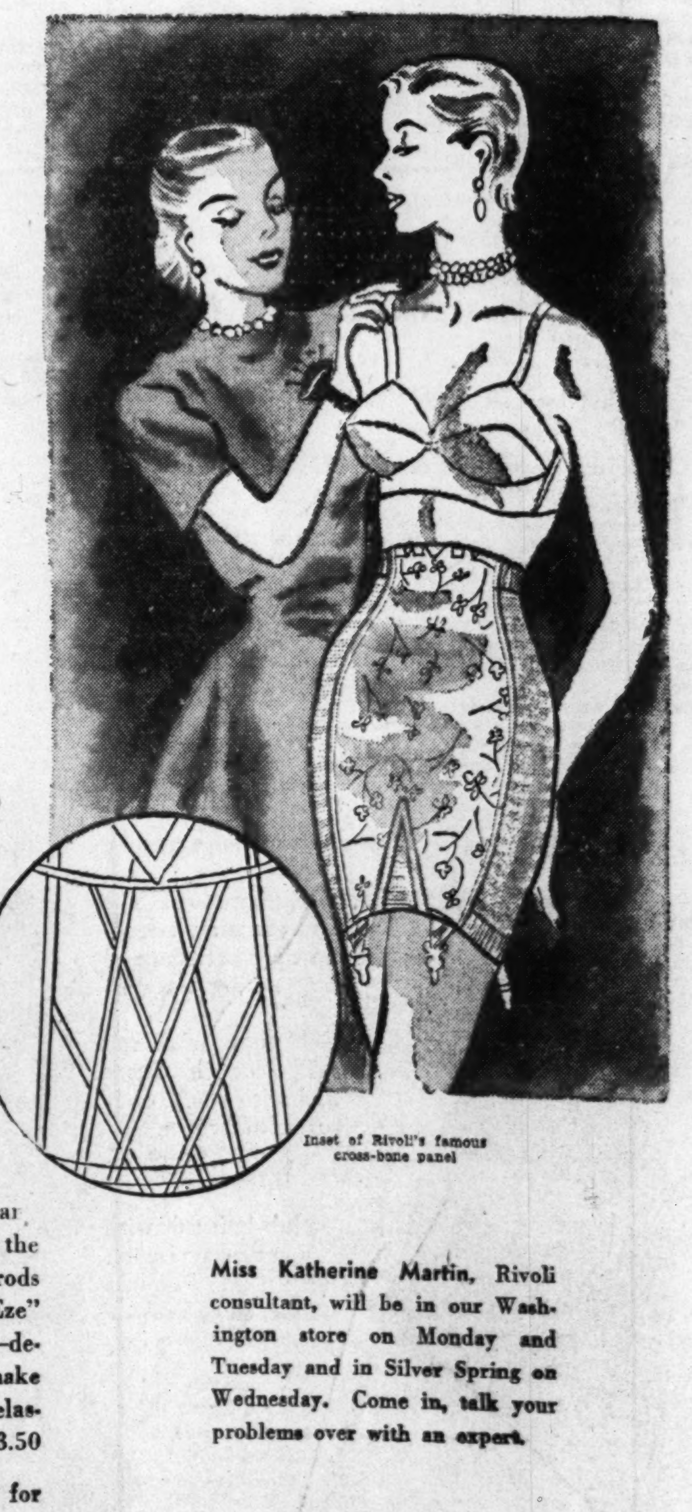

Inset of Rivoli's famous cross-bone panel

Only Rivoli has the cross-bone front—and what a difference it makes! It flattens the fuller figure easily—yet never pokes, prods or pinches! See here the Rivoli "Whirl-Eze" frankly created for the fuller figure—designed to slim away inches yet never make you feel corseted! Rayon brocade with elastic, sizes 28 to 36............13.50

Just one of many Rivoli girdles designed for all figure types!

Miss Katherine Martin, Rivoli consultant, will be in our Washington store on Monday and Tuesday and in Silver Spring on Wednesday. Come in, talk your problems over with an expert.

Corsets, Third Floor, Washington; Second Floor, Silver Spring

The Washington Post
SUNDAY, SEPTEMBER 24, 1950

Goodby to Daylight Saving

By Bob Burchette-The Washington Post

DID YOU REMEMBER?—Louis Rollins of 220 Elsmere ave., Bethesda, Md., doesn't have a clock this big around the house. This picture is just to remind you, in case you've forgotten, that daylight saving time ended at 2 a. m. this morning and the timepieces about your house should be set back one hour

Woman Hit By Bus; Leg Amputated

Pennsylvania Ave. Accident Victim, 65 Years Old, in Critical Condition

A 65-year-old woman suffered injuries resulting in amputation of her left leg when she was hit by an A. B. & W. bus at 10th st. and Pennsylvania ave. nw., at 5:45 p. m. yesterday.

The woman, Miss Ella Barnes, 4002 2d st. sw., was reported in critical condition at Emergency Hospital.

Driver of the bus, Herbert C. Costello, 38, of 2442 South Nelson st., Arlington, an A. B. & W. employe for five years, was charged by police with failing to yield right of way to a pedestrian.

He told investigators he was driving at about 5 miles an hour at the time of the accident. Miss Barnes was struck as she crossed 10th st. from west to east, and the bus was making a right turn into 10th st. from Pennsylvania ave.

Leonard J. Rau, 25, and his wife, Betty N. Rau, 1713 Lamont st. nw. were only slightly injured last night, according to Marlboro police, when their car knocked down a telephone pole and turned over several times. The accident occurred about a mile and a quarter north of Central ave. on Largo rd. Mr. and Mrs. Rau were treated at Prince Georges General Hospital.

Accidents Kill Two In Nearby Maryland

Two persons, one a District resident, were fatally injured in nearby Maryland auto accidents yesterday and Friday.

The victims were Marie F. Brown, 32, of 1235 Half st. sw., and Cleophus H. Jordan, 22, of Pomonkey, Md.

The woman was killed when the car in which she was a passenger sideswiped another, then careened through the side of a warehouse in Prince Georges County off route 5 near TB.

Another passenger, Addie Clark, 32, of 734 Rock Creek rd. nw., suffered face cuts. Tom Grenshaw, 23, of 730 Otis pl. nw., identified as the driver, was not injured.

Jordan was killed when his auto lurched from the Bumpy Oak rd., near Pomonkey, Charles County, and overturned.

Kiwanis Holds Picnic for Police Club Boys

PLENTY TO EAT—Boys from the No. 10 Precinct Police Boys Club enjoy box lunches provided by the Kiwanis Club. The club sponsored the National Kids Day outing at Hains Point for boys of the five Metropolitan Police Boys' Clubs. The lunch was first on the program, followed by organized games and sports during the afternoon

How District Fared In Congress Session

Largest Budget Voted, Improvement Projects Approved

By Thomas Winship
Post Reporter

How has the District of Columbia—voiceless stepchild of Congress—fared during this second session of the Eighty-first Congress?

It took a heavier-than-usual dose of frustration, a review indicates.

A rash of noisy, inconclusive probes, legislative minutiae, a near-miss on the Washington home rule bill, approval of the city's biggest budget with a green light for several improvement projects, tell the story so far of Congress-District relationship in 1950.

More Action Unlikely

With the legislators planning another month's work after the November elections, complete summation is premature. It would be surprising, however, if this Congress devotes much more time, if any, to local business.

Efforts may be made to finish a few chores left dangling yesterday such as: a final report and legislative recommendations by the House District crime investigating subcommittee; continuation of the Senate inquiry into wire tapping here; a drive to enact the Senate-passed home rule bill; perhaps a move for passage of the measure to extend the jurisdiction of the National Capital Park and Planning Commission into nearby Maryland and Virginia.

Congress also may be forced to take another look at the local civil defense program and the President's proposal for partial dispersal of key Government agencies.

Improvements Approved

On the credit side, Congress this year pulled out the stops on some basic public improvements projects—the result of many years' agitation. New laws have cleared the way for immediate starts on:

Completion of the Baltimore-Washington parkway by granting three million dollars in contract authority. An estimated 13 million will be needed to finish the roadway.

A second civilian airport for the Washington area that may cost up to 14 million dollars. An initial appropriation of one million dollars was voted two days ago to purchase a site and draw plans.

Rebuilding the city's overburdened water system by authorizing a 23-million-dollar loan from the Federal Treasury. Congress has approved borrowing $1,405,000 this year.

New Anacostia Bridge

A 12-million-dollar bridge over the Anacostia River at E. Capitol st. to meet the needs of mushrooming southwest Washington. This year's budget carries $2,041,800 to start the span.

Congress also made certain for the second consecutive year that about five million dollars would be earmarked for new school construction.

The Senate subcommittee on District appropriations set up a semi-official directive on more money for "brick and mortar" work shortly after the lucrative city sales tax went on the books in 1949.

On the frustration side, home rule for Washington was almost a daily story after Representative John F. Kennedy (D., Mass.) filed a discharge petition to bring the suffrage measure to a final House vote. A determined House District Committee shelved the unanimously approved Kefauver bill for limited self-government a year ago last July.

194 Home Rule Names

Home rule supporters wound up last night with 194 signatures on the discharge petition—24 short of the House majority needed to force a vote.

Three weeks ago it looked as if home rule might make the grade—until 11 House members, 7 Republicans and 4 Southern Democrats scratched their names from the petition.

A last-ditch drive for more supporters will be launched when Congress returns in November.

If the campaign fails, suffrage legislation must again make a fresh start in both houses with the new Congress in January.

The Eighty-First Congress, however, becomes the first since 1878 in which a basic suffrage measure has cleared even one branch.

The second session of the Eighty-first Congress jumped into half a dozen local inquiries, three of which featured the Metropolitan Police Department. To date the final chapter hasn't been written on any of them.

A special House District subcommittee headed by Representative James C. Davis (D., Ga.) investigating District crime and law enforcement turned up evidence of discord in the Police Department, but didn't follow through. The inquiry bared a ruckus between Police Superintendent Robert J. Barrett and Capt. Anthony Richitt. The two patched things up in a public ceremony.

The House District group found itself tangled in the perennial battle between nearby farmers and those of other States for permission to sell milk in Washington. A bill to open the Washington market to farmers outside the local milkshed if their milk meets United States Public Health Service standards was shelved in committee.

At the suggestion of Senate Minority Leader Kenneth S. Wherry (R., Nebr.) the Senate Investigating Committee began probing alleged sex perverts on Federal jobs. This inquiry stemmed from testimony of Police Lieut. Roy Blick, head of the local vice squad, that 5000 homosexuals or moral perverts were in Washington, and about 75 percent in Government. It has been a closed-door probe, with a report yet to be issued.

Congress recessed with the top District story—a Senate District subcommittee investigation of Police Lieut. Joseph W. Shimon's admitted wire tapping activities—suspended in a mass of conflicting testimony.

Among the year's unspectacular accomplishments benefiting the District are laws: placing local police and firemen on a five-day week, strengthening the architects and engineers rgistration code, revising insurance regulations.

The starling bill, one to regulate the keeping of goats in the District, and the weed removal bill remain unfinished business.

Robot Kidney Used

150 Aspirins Kill Recently Jailed Man

A 39-year-old Rockville, Md., painter, recently released from jail after serving a 90-day sentence on a hit-and-run charge, died early yesterday at Georgetown Hospital after taking approximately 150 aspirin tablets.

He is Raymond C. Davis, of 263 East Montgomery ave., who was brought unconscious to Mount Alto Hospital about 6:45 p. m. Thursday by his wife, Mrs. Ina Davis.

Friday at 11 p. m., he was transferred to Georgetown Hospital, where physicians treated him with the "artificial kidney" machine. He died there at 5 a. m. yesterday.

Coroner A. Magruder MacDonald, who performed an autopsy yesterday afternoon, said Davis died of the overdose of tablets. He was informed, he said, that Davis had been taking large quantities of aspirin for several days and had taken 150 tablets within 24 hours before he was found unconscious. Dr. MacDonald said he will withhold a death certificate, however, pending completion of chemical analysis of stomach contents.

Davis was released from the Rockville jail August 16. He had been sentenced to 90 days there May 19 by Trial Magistrate Alger Y. Barbee, in Rockville Police Court.

Montgomery County police testified that laboratory tests showed Davis' car was the one that struck and seriously injured John Bowman, 22, of Olney, Md., while Bowman was riding a bicycle along the road from Rockville to Norbeck. Spots of paint on Davis's car matched the paint on the bicycle, they said.

Bowman lay unconscious along the side of the road for nearly 12 hours before he was found, police had testified.

At the time of Davis' trial, his physician, Dr. Richard A. Yates, told the court that Davis was suffering from a severe nervous condition which might develop into schizophrenia if he were jailed.

'Kidney' Used

Doctor Yates said yesterday, however, that he was not referring to a short sentence of 90 days but to a sentence of several years. He said that "it was easy to infer the same thing might have happened if Davis had not been jailed."

Only two days ago, it was announced that the artificial kidney at Georgetown would be used in a last-stage effort to save lives of persons who had taken overdoses of drugs which interfere with the natural functioning of the kidneys.

The "artificial kidney" is used to do mechanically the job of purifying the blood in cases where, because of disease or other reasons, the kidneys themselves are failing.

Flier Escapes From Crackup With Cut Lip

A lucky Arlington flier yesterday escaped with a cut lip and bloody nose when the light airplane he was piloting crashed upside down into steep bank near the Hybla Valley airport in Groveton, Va.

The flier, Maurice R. Disler, 46, who was alone in the two-seater Taylorcraft, told State Police he was coming in for a landing at the airport, but lost too much speed and went into a half-spin.

The plane, which was badly damaged, crashed only a few hundred yards from Route 1, over which Disler was about to cross to make the landing. It came to rest about 1000 yards north of the north-south runway for which he was heading.

The Penn-Daw Rescue Squad ambulance took the flier to the Alexandria Hospital, where he was treated and released. He immediately returned to the scene of the crash.

The airplane, based at the Baileys Crossroads Airport, is owned by Donald Thompson of Route 3, Alexandria, police reported.

Arlington Acts To Help Form Park Authority

The Arlington County Board yesterday acted to join Fairfax County, Alexandria and Falls Church in creating the Virginia-National Capital Park Authority.

The new agency, planned as a counterpart of the Maryland-National Capital Park and Planning Commission, will act to provide park and recreation facilities in northern Virginia.

It will have authority to borrow and spend funds for parks and recreation. Board Chairman Daniel A. Dugan said it should obtain the same Federal financial aid for parks as has been given to the Maryland commission.

Dugan said the creation of the Virginia park authority should be a "real milestone" for Arlington County. He said he hoped the group would plan combined park, swimming and boating facilities on the Potomac River.

Great Falls and Gunston Hall, he said, offer particularly good possibilities for waterfront development. He also remarked that the citizens of northern Virginia, the only area without a State park, should insist on help from the State.

The board will advertise for a public hearing on the ordinance jointly creating the authority with the other communities.

Fairfax, Falls Church and Alexandria are also in the process of passing similar ordinances. Decisions of the authority on the creation of any park must be unanimous, under the proposed set-up.

In another action, at its meeting, the board authorized Counsel Lester R. Conley of the Public Utilities Commission to drop a complaint over the Arnold Lines' bus service, pending before the Interstate Commerce Commission.

This move, which at least temporarily ends a three-year fight between the PUC and the bus line, followed an offer by Arnold Lines to confer over improvement of the service. An ICC hearing on the complaint had been set for next Wednesday.

Mrs. Campbell Gets Alexandria Chest Post

Ray C. Hopkins, Alexandria Community Chest campaign chairman, yesterday appointed Mrs. Donald A. Campbell to head the Special Solicitation Unit I of the Alexandria campaign organization. Mrs. Campbell's group will collect the special gifts of Alexandria housewives.

Mrs. Campbell, who lives at 303 Virginia ave., Alexandria, was chairman of the Chest residential unit in the 1948 and 1949 campaigns.

Europe Romance

Holy Year Trip Ends In Wedding

Mrs. Ratto

Ratto

Orangelo J. Ratto, 53, manager of the Palace Theater, made a Holy Year Pilgrimage to Italy last Spring and found romance.

Yesterday he married Prosperina Maggiolo, of Genoa, Italy, in the Holy Rosary church, 3d and F sts. nw.

"We covered some 27,000 miles between us to get to this, but it was worth it. Boy, it's terrific," said "Angie" of his new status at Hotel Statler.

They were married by the Rev. Nicholas De Carlo, pastor of Holy Rosary Church. Best man was Dr. Raphael N. Manganaro, of 1410 Massachusetts ave. nw. Both Father De Carlo and Dr. Manganaro had been with Ratto on the Holy Year pilgrimage.

Maid of honor was Mrs. S. A. Gatti, of 4604 15th st. nw. It was through the Gatti family that Angie met his bride. They had asked him to deliver a package to the Maggiolos, who are cousins. When he returned to this county, he and Prosperina Maggiolo wrote each other daily. After proposing to her by mail, he sent for her, and she arrived here about two weeks ago.

The Rattos yesterday received a personal blessing from the Pope.

After a wedding trip Mr. and Mrs. Ratto will be at home at 2332 33rd st. se.

After Husband's Fatal Shooting

A woman of 26 was being held at the Women's Bureau last night in the fatal shooting of her common-law husband during a quarrel.

Police identified her as Lillian Ellis, alias Lillian Johnson. Her husband, Jesse Johnson, 49, was found at their home, 1120 11th st. nw., with .38 caliber bullets in his head and back.

Mrs. Johnson was held for action by the coroner.

One Gold Star Mothers Club Sues Another

One organization of gold star mothers yesterday asked District Court to enjoin a second such group from using a similar name.

Plaintiff is the American Gold Star Mothers, 1507 H st. nw. Named defendant is the National Gold Star Mothers, Inc., 2907 M st. nw.

The American Gold Star Mothers, in its suit, charged that the National Gold Star Mothers chose the name "to deceive, confuse and mislead the public."

The suit declared that the plaintiffs had arranged ceremonies at the Tomb of the Unknown Soldier today at 1 p.m. and had invited a number of dignitaries to attend.

Whereupon, the suit said, the National Gold Star Mothers arranged a ceremony at the same place but set the time at 10:15 a. m. "thereby causing confusion and harmful public relations for the plaintiff . . ."

At the headquarters of the National Gold Star Mothers, a spokesman said the organization was founded last March. The American Gold Star Mothers was founded a number of years ago.

Neither Mrs. Evelyn Trinchard, president of the National Gold Star Mothers, nor Mrs. Eleanor Boyd, leader of the American Gold Star Mothers, was available for comment last night.

300 Children Frolic at Club Outing

When good fellows get together, particularly some 300 of them, there's bound to be much confusion but lots of fun, too.

There was plenty of both yesterday at the National Kids Day outing sponsored for boys of the five Police Boys' Clubs by the Kiwanis Club at Hains Point.

The boys, aged 6 to 14, arrived in five buses around 1 p.m. after first seeing a Western show, "Broken Arrow," at the Apex Theater.

First on the program at Hains Point were box lunches with sandwiches, apples, cake, candy, milk, popsicles and cracker jack. Rare was the boy who didn't start first on the ice cream and work back to the sandwiches.

Then came organized games—bean bag, three-legged, wheelbarrow and potato sack races, horseshoes and finally a tug-of-war, which ended in a general sprawl when the inch-thick rope parted at the center.

While harassed Kiwanians and Police Boys Club supervisors tried to keep their charges interested in the games, dozens strayed off to find their own typical amusement—"rasslin", tree-climbing and chasing each other with loud shouts.

Climax of the program came at 3 p. m., when four of the Washington Nats baseball team—Irv Noren, Mickey Grasso, Sid Hudson and Eddie Yost—appeared to present the prizes.

First prizes in the various events went to Billy Martin, Eddie King, Vernon Whitmore, John Kessler, George McDonald and Kenneth Colburn, all of the Twelfth Precinct Boys Club; Rodney Eads, Richard Stevens, Mickey McQueeney and Saddy Zagla, all of the Fourth Precinct Boys Club; Frank Foreman, of the Tenth Precinct Boys Club, and William LaMond, Billy Lee and Donald Treyes, of the Fifth Precinct Boys Club.

First prizes were fountain pens, second and third prizes, T-shirts with Kiwanis Club printed on the front.

As the outing closed, Kiwanian Russell Lehman, chairman of the outing, asked: "Did you have a good time?" The answer was unanimous—a loud shout of "Yes!"

Then 300 kids, faces smeared with candy and icecream, and tired but happy, climbed back in the busses, headed for home.

Better Business Bureau To Honor Goldsmith

The Washington Better Business Bureau will honor its outgoing chairman of the board, Ralph L. Goldsmith, with a testimonial and award at 11 a. m. Monday, in the board room of the Perpetual Building Association, 500 11th st. nw.

Goldsmith, who retires as chairman of the board after two years service, will be presented a testimonial scroll and a check for $200 which he will donate to his favorite charity.

Goldsmith is vice president and general manager of Lansburgh & Bro. Boothby is vice chairman of the Washington Gas Light Co. and Kal is of the advertising agency, Kal, Ehrlich & Merrick.

Bill Klemm—The Washington Post

MILK FIRST—Teddy Rael, 6, of 31 Todd pl. ne., a member of the No. 12 Precinct Police Boys' Club, sips his milk before starting on his sandwich and other goodies

Child Eludes Rescuers After 45-Foot Fall

Ten-year-old Rosanne Burch yesterday had the neighborhood around the 3500 block of 16th st. nw. in a dither for about an hour.

She was seen to fall down a 45-foot embankment leading to a building foundation on the Rock Creek Plaza Apartment project. The foundation itself leads into a maze of superstructures. When rescuers arrived, the girl had disappeared. No one knew her identity at the time.

Metropolitan and Park police, as well as firemen started to comb the passageways about 5:30 p. m. Finally, one of the girl's playmates, Maurice Clipfel, 11, a patrol boy at Bancroft School, led police to Rosanne's house, 3438 Mount Pleasant st. nw., where she was found uninjured.

She told police she had a flashlight with her when she fell and she made he way "through a dark tunnel" to the 17th st. exit.

Dunbarton Offers Special Courses to Part-Time Students

Fourteen evening and Saturday courses in "popular" subjects will be offered for men and women part-time students at Dunbarton College of Holy Cross, 2935 Upton st. nw., beginning October 2.

Registration for the Institute of Adult Education will be held Monday through Saturday either in person or by mail or telephone at the college. The Institute is an expansion of the evening school held at the college since 1935.

The course, which may be taken either for college credit or by any interested person, include: Public Relations, Contemporary Affairs, Parliamentary Law, Creative Writing: Prose Workshop, Creative Writing: Poetry Workshop, Introduction to Psychology, Harmony and General History.

From India

Visitor Who Hails 'Taxi' Is Robbed

Appearances can be deceiving, Abdul Karim, 25, of Bombay, India, explained in Municipal Court yesterday.

He said he hailed what he thought to be a taxi at 6th and G sts. se., at 2 a. m. yesterday.

Instead, he said, it turned out to be a private car occupied by two men, who, he asserted, robbed him of $30.

Karim, after being struck in the face by one of the men, escaped by rolling out of the car as it slowed down crossing Sousa Bridge.

The victim's story resulted in the following being held in $2000 bond apiece for the grand jury on robbery charges:

Claude S. Outland, 26, of 723 7th st. se., alleged driver of the car; Jesse F. Coffey, 29, of 745 10th st. se., identified as a passenger; Edward E. Miller, 24, of 2804 51st st., Bradbury Heights, Md., and Miller's wife, Dorothy, who gave her address as 2222 Shannon pl. se.

Mrs. L. M. Henderson, St. Petersburg, Fla., a passenger in an auto close behind the Outland car, testified she saw a scuffle in the car ahead and saw Karim roll from the vehicle.

She said that after the Outland car crossed the bridge near Fairlawn Pkwy., se, it pulled into a gas station, where she said she saw one of the men hand a revolver to Mrs. Miller.

Police arrested Coffey, Outland and Miller at the gas station. Mrs. Miller was arrested later at her home.

Benefit Card Party

The first card party for the benefit for the new Mount Calvary School, 7500 Marlboro Pike se., which was completed two weeks ago, will be held at 8:30 p. m. Tuesday, in the parish hall.

65-Year-Old Woman Is Traffic Victim

The Washington Post

HIT BY BUS—Bystanders attempt to aid Miss Ella Barnes, 65, of 4002 2d st. sw., shown lying in the street after being struck by an A. B. and W. bus at 10th and Pennsylvania ave. nw. She was reported in critical condition at Emergency Hospital where it was found necessary to amputate the victim's left leg as a result of her injuries

D. C. Colleges Expect Drop in Enrollments

Turned From Law

Fire Decided Retiring U. S. Aide's Career

The Baltimore fire of 1904 changed George R. Roberts' career from law to engineering.

This "turning-point" was recalled yesterday by Roberts on the eve of his retirement Friday as chief of the Public Buildings Service Construction Section of General Services Administration.

Roberts had had his shingle out only a year when the big fire which destroyed most of Baltimore's downtown section wiped out his law office and law books with it.

"I got a job with a lumber firm in Virginia," the 68-year-old Roberts recalled yesterday, "but found my duty was to supervise a gang of lumberjacks. It was there in that backwoods camp that I realized that I was from a family of builders, and decided to give up law and enter Lehigh University to study civil engineering."

Tucking an engineering degree in his pocket in 1908 Roberts headed for Albuquerque, N. Mex. There he did architectural construction, also served as a special Internal Revenue agent. In 1913 he joined PBS, known then as the Office of the Supervising Architect of the Treasury.

Roberts' career will mark a total of 98 years members of his family have served PBS.

His father Edward was named inspector of public buildings by President Cleveland in 1893 and served until his death in 1910. George Roberts' brother, Edward W., was with PBS from 1900 until his retirement in 1944.

Born in Easton, Md., Georges Roberts received his A.B. and M.A. degrees from St. John's College, Annapolis, and his L.L.B. from the University of Maryland.

He married the former Lamora M. Bankerd of New Windsor, Md., in 1908. They have 5 children and 13 grandchildren. The family home, which Roberts built 35 years ago, is at 3308 McKinley st. nw.

Loss of prospective students to the draft and the slacking off of GIs are expected to cut into this year's enrollment at colleges and universities in the greater Washington area.

Preparing for the opening of the fall term this week and next, officials of the area's six large universities expressed the view that last year's record of 40,000 students probably will not be duplicated.

At George Washington

At George Washington University, "slightly less" than the 12,000 students who entered a year ago are anticipated when classes open October 2. Registration for students will be held Wednesday, Thursday and Friday of this week.

Classes in the college at Georgetown University began last Monday. The graduate schools will open Monday. A heavy enrollment in the foreign service school may offset expected decreases elsewhere in the university, but officials will be surprised if last year's figure of 5500 students is repeated.

The new terms at American University opens Monday. Registration, held last week, will continue through Wednesday. The university last year enrolled 4245 students at the beginning of the year.

Maryland U. Figure

Maryland University is one school where officials talk optimistically of more students than the 8400 of a year ago. The expanding university expects to attract additional students by its program of classes in agriculture, home economics, business and public administration and military science. The Glenn L. Martin Institute of Technology also will add to the enrollment.

Classes at Maryland University open Monday.

Howard University will register students this week for the opening of the medical and dental schools October 2 and the other divisions October 4. Enrollments are not expected to reach last year's 5796.

Catholic University will register students beginning Monday with classes opening on October 2. Last year the university enrolled 4200.

A Winner in Montgomery Firemen's Parade

The Washington Post

SILVER SPRING FIREMEN TAKE PRIZE FOR BEST APPEARING OLD TRUCK

LawyerGordon Leaves Estate Of $183,000

Personal property valued at $141,814 and real estate assessed at $41,301 were included in the estate of Attorney Spencer Gordon, it was disclosed in a petition for probate of Gordon's will, filed yesterday in District Court.

Gordon, a noted trial attorney and civic leader, died September 12 in Johns Hopkins Hospital, Baltimore.

All real estate and personal effects were bequeathed outright to Gordon's wife, Mildred, of 2305 California st. nw. In addition, she gets one-half of the gross estate outright, with the other half to be set up as a trust fund for the Spencers' son, Spencer Gordon jr., 20.

Income from the trust fund will go to Mrs. Gordon for the remainder of her life and then pass on to their son.

The California st. home is assessed at $30.301, according to the petition. Another piece of property in Barnstable, Mass., is valued at $11,000.

10,000 View Annual Parade Of Firemen

More than 10,000 spectators watched the annual parade of the Montgomery County Association of Volunteer Firemen in Silver Spring, Md., yesterday. Silver Spring units won the majority of the prizes in the parade.

The Silver Spring Volunteer Fire Department won cups for having the best-kept piece of apparatus more than 10 years old; the third leg on the Mizell Trophy for the best-appearing company from Montgomery, entitling the department to permanent possession; oldest pumper in actual service; having the most uniformed men in line.

New Windsor won the cup for coming the longest distance, 44 miles, while District Heights won the cup for the best appearing company from outside the county and Hampstead captured the cup for best appearing ladies auxiliary.

Rockville won the cup for having the best appearing ambulance with its new ambulance paid for by carnivals.

Non-fire department units carried on the Silver Spring victory program. Montgomery Blair Senior High School Band won the cup for best appearing performance in line of march and musical ability, while Boy Scout Troop 294 captured the cup for best appearing drum and bugle corps and the Elks Band of Silver Spring won the best boys and girls band cup. Prize for the most original float went to the Morningside Laundry of Silver Spring and Monroe Ford Motor Co. of Silver Spring captured the trophy for best float. The best appearing unit in the civic section was won by the Lions Club of Silver Spring.

The most comical entry was won by Guy M. Robey, Beltsville plumber, who had a Chick Sales model 1894 in contrast with a modern bathroom on his float.

The firemen held their annual convention business meeting last night at the Silver Spring firehouse.

At the election of officers last night in the Silver Spring fire house Marbery Gates president of the Rockville Fire Department was elected president of the association for his second term. He defeated Herman Dilg, chief of the Hillandale Volunteer Fire Department.

Joseph Sarrin, lieutenant in the Glen Echo Fire Department, was elected treasurer of the association defeating Victor H. Bender, vice president of the Silver Spring department who has served as treasurer of the association for the past 10 years.

Engineers To Hear Docks Bureau Aide

Comdr. John Koleszar, director of the research division of the Navy's Bureau of Yards and Docks, will address a luncheon meeting of the Washington post of the Society of American Military Engineers Monday in the Burlington Hotel.

Commander Koleszar will discuss research and development of beach stabilization, portable seaplane drydocks and Artic huts.

The use of electric computing machinery in statistical problems will be discussed by Sam N. Alexander of the National Bureau of Standards, and Benjamin J. Tepping of the Bureau of the Census at a meeting of the Washington Statistical Society Monday at 8 p. m. at the Bureau of Standards East Building.

Lew Gilbert, editor of Industry and Welding Magazine, will address a dinner meeting of the American Welding Society at 6:30 p. m. Tuesday at the Engineers Club, 1325 E st. nw. A question period will follow Gilbert's talk, scheduled to begin at 8 p. m.

Many Citizen Groups List Fall Meetings

Routine business and the election of officers will occupy most of the citizens' associations holding their first meetings of the season this week.

The week's calendar:

MONDAY

Georgetown Citizens' Association, 8 p. m., St. John's Parish Hall, Potomac sts. nw.; formation of committees.

Mid-City Citizens' Association, 8 p. m., Thompson School, 12th and L sts. nw.; election of a nominating committee.

North Capitol Citizens' Association, 8 p. m., Lutheran Church of the Atonement, North Capitol st. and Rhode Island ave.

Shipley Terrace Citizens' Association, 8 p. m., 2603 Southern ave. se.; routine business.

Oldest Inhabitants, Inc., 8 p. m., Odd Fellows Hall, 9th and T sts. nw.; discussion of plans for the coming year.

TUESDAY

Deanwood Civic Association, 8 p. m., Carver School, Whittingham st. and Lane pl. ne.; a District Highway Department representative will speak.

WEDNESDAY

Burroughs Citizens' Association, 8:30 p. m., Taft Junior High School, 18th and Perry sts. ne.; routine business.

Citizens' Association of River Terrace, River Terrace Church, Anacostia rd. and Clay pl. ne.; election of officers.

Oakview Citizens' Association, 8 p. m., Hillandale Fire House, Oakview, Md.; election of officers.

SATURDAY

The Locust Hill Estates Citizens Association, 8:15 p. m., Rock Creek Shelter on Beach Drive, followed by party.

Antique Dealers Stage Show at Guard Armory

Dealers from 10 States and the District will participate in an antique show Monday through Saturday at the National Guard Armory, Kensington, Md.

Miss Viviain Simpson, Secretary of State of Maryland, will cut the ribbon to open the show Monday at 11 a. m. The show is sponsored by the Kensington Company of the Maryland National Guard. Mrs. Lillian Null will be in charge. Hours will be from 11 a. m. to 11 p. m. daily except Saturday when the show will close at 6 p. m.

Silver Spring Gallery To Open Art Exhibit

The Silver Spring (Md.) Art Gallery, 9216 Flower ave., will open its first fall exhibition at 4 p. m. Sunday.

Dr. W. Robert Moore of the National Geographic Society, will give a talk illustrated by motion pictures on Thailand. Antonia Charuhas, accordionist, will play.

The exhibition of painting and sculpture will continue through October 20.

Judge in Petain, Laval Trials Dies

PARIS, Sept. 23 (NYHT).—Paul Mongibeaux, 71, who presided at the treason trials of both former Marshal Philippe Petain and Pierre Laval, died at Perigueux yesterday.

Deaths Reported

The following deaths were reported yesterday by the Bureau of Vital Statistics of the District Health Department (figure in parenthesis is date of death):

Lulu Powell, 82, (21).
Ida Holzer, 80, (21).
Blaine Norman, 75, (21).
Irene Bogue, 65, (21).
John Collier, 64, (21).
Frank McDermott, 62, (21).
Carl Barlow, 57, (22).
Neita Hayes, 57, (22).
Frank Villa, 56, (22).
Vira Biggs, 50, (20).
Charles Lewis, 49, (20).
Sarah Budd, 82, (20).
Thomas Griffin, 70 (20).
Anna Boston, 47, (21).
Mildred Steiner, 41, (21).
Ulysses Bigsby, 39, (15).

J. L. Jenkins, PHA Official, Dies at 60

Funeral services for Jasper Loring Jenkins, 60, chief of the audit section of the Public Housing Administration, will be held at 10 a. m. Tuesday at the Hines funeral home, 2901 14th st nw. Burial will be in Arlington Cemetery.

Mr. Jenkins died at Bethesda Naval Hospital Friday of a heart condition from which he had been suffering since May. He lived at 6808 Exeter rd., Bethesda, Md.

A native of Richmond County, Va., Mr. Jenkins joined the Marine Corps in 1907. He served at Vera Cruz, Haiti and Nicaragua, and retired as a master sergeant in 1928.

Following his retirement from the Marine Corps, Mr. Jenkins worked short periods for the Agriculture Department and the District government before coming to PHA about 15 years ago.

He was a member of Housing Post No. 66 of the American Legion, and New Jerusalem Lodge No. 9, F. A. A. M.

He leaves his widow, Mrs. Vallie L. Jenkins; a daughter, Miss Joyce A. Jenkins of the home address; a son, Jasper L. Jenkins, jr., 6707 Hillandale rd., Chevy Chase, Md.; three sisters, Miss Lena Loring, Mrs. Bessie Hollidge and Mrs. Elizabeth Gladmon, all of Washington, and a brother, C. Evans Jenkins of Philadelphia.

Ex-Teacher Develops Jet Engine

Joseph G. Logan, jr., 29, former District school teacher, has been credited with the development of a small new jet engine at the Cornell Aeronautical Laboratory in Buffalo, N. Y., where he is an associate research physicist.

Logan

He is the son of Mr. and Mrs. Joseph G. Logan, sr., of 139 S st. nw. Logan, sr., is a retired princpal of Shaw Junior High School.

The new jet engine has relatively low fuel consumption and is applicable to guided missiles and helicopters. Called a valveless pulsejet, its construction cost and weight are negligible and its service life almost unlimited.

A graduate student at the University of Buffalo, he has been doing research under sponsorship of the Office of Naval Research and Office of Air Research.

A graduate of Shaw Junior High School, Dunbar High School and Miner Teachers College, he taught for several years at the Garnett Patterson School here. He is married and has a 6-year-old son.

P-TA Seeks Active Role in Juvenile Court

The Montgomery County Parent-Teachers Association wants a voice in the operation of the Juvenile Court.

The PTA discussion workshop in session yesterday at the Leland Junior High School, Chevy Chase, Md., recommended direct participation by the county PTA council in the advisory committee for the Juvenile Court.

The 18-man advisory committee was formed under a 1949 county act to aid in the operation of the court through advice and recommendation. The PTA feels it should be represented on this committee, officials said.

The workshop also urged a study of ways to determine the emotional stability of applicants for teaching jobs.

It also was recommended that the present system of school buses picking up youngsters who have only a short walk to school be retained for safety's sake because of the lack of sidewalks in many areas.

The workshop was attended by about 200 PT-A officers and members. They were welcomed by David L. Weed, council president, and then broke up into discussion groups.

Ralph Carr, Ex-Colorado Governor, Dies

DENVER, Sept. 23 (AP).—Ralph Carr, 62, former Governor of Colorado, died last night following a long illness.

Mr. Carr was chosen Republican candidate for the Governorship in the primary elections earlier this month.

Mr. Carr, outspoken and independent, became Colorado's Governor in 1938 despite protests he didn't want the job.

Reluctance to run also marked the start of Mr. Carr's 1950 comeback attempt.

He was to have opposed the present Governor, Walter Johnson, in the general election.

David Pender, Grocery Chain Founder, Dies

CHARLOTTESVILLE, Va., Sept. 23 (AP).—David Pender, 76, who in six years build up a grocery empire which embraced 244 stores, died here last night.

A native of Baltimore, Mr. Pender bought his first grocery store in 1900 and began his expansion program in 1920 at Norfolk. When he disposed of the business in 1926, Pender stores were common throughout Virginia and neighboring States. His network now is part of Colonial Stores, Inc.

Since 1926, Mr. Pender had headed a consolidated merchandise brokerage business in Norfolk. For 20 years he was also president of the board of directors of the Norfolk General Hospital.

The body will be returned to Norfolk for burial.

Miss Josephine Chaney Dies; Rites Today

Funeral services for Miss Josephine Chaney, of 1523 22d st. nw., a government employe about 15 years, will be held at 2 p. m. today at Gawler's funeral home, 1756 Pennsylvania ave. nw. Burial will be in the Dunkirk Cemetery, Dunkirk, Md.

A native of Chaney, Md., a Calvert Community named for her family, Miss Chaney attended school in Baltimore. Her last position with the Government was in the Air Force library in the Pentagon.

She died Friday at Emergency Hospital.

Surviving are two sisters, Misses Lillian and Martha Chaney of Washington; and three brothers, Dr. William Calvert Chaney of Memphis, Tenn.; Maj. Gen. James E. Chaney (Air Force, Ret.) of Washington, and Col. Thomas M. Chaney (Army, Ret.) of Dunkirk, Md.

Man Who Foresaw Death To Be Buried Monday

LAVALLE, Pa., Sept. 23 (AP).—A 79-year-old blacksmith who fixed the date and time of his own funeral will be buried here Monday.

Hiram Lenker gathered his family about him two days ago and told them he was going to die. He then gave instructions for his funeral, fixing the date and time.

Woman Dies After Stroke During Speech

Mrs. Katherin M. Kyber, 50 of 4112 72d ave., Landover Hills, Md., suffered a stroke yesterday while delivering a speech at the Masonic Temple and died a half hour later at Casualty Hospital.

Her speech at the temple, 8th and F st. ne., was before the members of Bethel Lodge No. 7 of Job's Daughters of which she was grand guardian. She was also a past matron of Joseph Milans Lodge No. 41 of the Eastern Star, and taught Sunday School at the Keller Memorial Lutheran Church.

A native of Newark, N. J., Mrs. Kyber had lived in Washington for the past 17 years. At the time of her death, she was employed in the credit department of the Sears, Roebuck store at 911 Bladensburg rd. ne.

She leaves her husband, Max George Kyber, an employe of the Potomac Electric Power Co., and three sons, Raymond Joseph Kyber, Alta Vista, Md.; Frederick O. Kyber, 12 Chesapeake st. sw., and Allen Herbert Kyber, of the home address.

Eastern Star services will be held at 7:30 p. m. Monday at the Lee Funeral Home, 4th anad Massachusetts ave. ne. Funeral services will be held at 7:30 p. m. Tuesday at the funeral home. The remains will be cremated.

D. C. Man Dies Entering Taxi in Harrisburg, Pa.

Robert A. Putzier, 66, a field investigator in the anti-deceptive practices bureau of the Federal Trade Commission, collapsed and died yesterday while entering a taxicab in Harrisburg, Pa.

Mr. Putzier, who lived at 1734 P. st. nw., was stricken just after he left the Pennsylvania Railroad station. He was due back in Washington Monday after a month-long field trip.

Associates said Mr. Putzier had worked for the FTC for many years. His remains are being sent to Litchfield, Minn., where a sister and brother survive him. He was a bachelor.

Miss Angela Jordan, FHA Employe, Dies

Requiem mass for Miss Angela F. Jordan, 60, who died Friday of a heart attack at her home at 5112 Connecticut ave., will be said at 10 a. m. Monday at St. Ann's Catholic Church, Wisconsin ave. and Yuma st. nw.

Mass will be preceded by prayers at 9:30 a. m. at the Timothy Hanlon Funeral Home, 3831 Georgia ave. nw. Burial will be in Mount Olive Cemetery.

Miss Jordan had been a secretary with the Federal Housing Administration since 1935. For 20 years prior to that time, she had served as secretary to former Representative Jacob B. Kurtz and John Marshall Rose, both Republicans of Pennsylvania.

She is survived by five sisters, Miss Mary U. Jordan and Miss Katherine Jordan, of the Connecticut ave. address; Mrs. John F. McCarron, of 53 Girard st. ne.; Mrs. Maurice Whalen, of Springfield, Ill., and Mrs. Frank Porter, of Phoenix, Ariz., and a brother, John A. Jordan, of 3234 Quesada st. nw.

National Weather Summary

Washington Area: Today—Some cloudiness, but mostly sunny. Rather windy and cooler. High in middle 60s. Cooler tonight. Monday—Fair, with rising temperatures.

Maryland: Today—Partly cloudy, rather windy and cooler. High 60 to 55. Cooler tonight, with scattered frost likely in west portion. Monday—Fair, with rising temperatures.

Virginia: Today—Partly cloudy, rather windy and cooler. High 60 to 65 north portion, 65 to 70 south portion. Cooler tonight, with scattered frost likely in northwest portions. Monday—Fair, with rising temperatures.

Winds—Northwest, 15 to 25 miles per hour.

Visibility—Good.

D. C. Medical Society ragweed pollen count for the 24-hour period ending at 9 a. m. yesterday, 2+ grains per cubic yard of air. Incomplete, due to rain.

Departures from normal yesterday—Accumlated excess of temperature since January 1, 1950, 645 degrees; excess since September 1, 1950, 15 degrees. Accumulated excess of precipitation since January 1, 1950, 5.78 inches; excess since September 1, 1950, 4.18 inches. Temperature one year ago this date—High, 69; low, 52.

Sun, Moon, Tides, River (EST)—Sun rises 5:57 a. m., sets 6:02 p. m.; moon rises 5:28 p. m., sets 4:12 a. m. Tides—High, 6:40 a. m. and 7:10 p. m.; low, 12:52 a. m. and 1:19 p. m. (Coast and Geodetic Survey).

Potomac River—Muddy at Great Falls (United States Engineers).

Temperature	H.	L.	Prec.	Temperature	H.	L.	Prec.	Temperature	H.	L.	Prec.
Abilene	82	56	...	Des Moines	71	52	...	New Orleans	—	73	...
Albany	58	52	.01	Detroit	56	51	...	New York	68	58	...
Alb'querque	75	47	...	Duluth	60	34	...	Norfolk	77	61	.01
Alpena	47	42	...	El Paso	82	60	.04	Okla. City	86	58	...
Asheville	75	57	...	Fort Worth	84	63	...	Omaha	75	47	...
Atlanta	78	59	...	Galveston	86	72	...	Philadelphia	70	55	...
Atlantic City	71	59	...	Harrisburg	65	55	...	Phoenix	95	63	...
Baltimore	72	56	...	Houston	80	68	...	Pittsburgh	64	54	...
Billings	78	45	...	Huron	71	44	...	Portland, Me.	66	47	...
Birmingham	76	48	...	Indianapolis	72	52	...	Portl'd, Oreg.	79	48	...
Bismarck	73	42	...	Jackson	78	58	...	Raleigh	80	57	...
Boise	79	50	...	Jacksonville	92	76	...	Reno	80	36	...
Boston	68	54	...	Kansas City	80	52	...	Richmond	77	60	...
Brownsville	92	72	...	Key West	88	79	...	St. Louis	78	56	...
Buffalo	55	49	...	Knoxville	79	57	...	Salt L. City	68	51	...
Burlington	53	34	.19	Little Rock	79	60	...	S. Antonio	85	69	.09
Charleston	81	68	.04	Los Angeles	78	58	...	S. Francisco	72	54	...
Charlotte	82	55	...	Louisville	77	56	...	Savannah	87	68	...
Chattanooga	80	56	...	Memphis	78	55	...	Seattle	67	52	...
Cheyenne	66	42	.02	Meridian	77	58	...	Shreveport	82	64	...
Chicago	63	54	...	Miami	85	74	.01	Tampa	90	73	...
Cincinnati	72	53	...	Milwaukee	57	51	...	Vicksburg	78	58	...
Cleveland	62	53	...	Twin Cities	60	47	...	**Washington**	74	57	...
Columbus	68	51	...	Mobile	84	46	...	Wichita	75	57	...
Dallas	84	61	...	Montgomery	80	60	...	Wil'ton, N. C.	83	64	...

In Memoriam

A booklet of 101 "In Memoriam" tributes suitable for publication is now available without charge. Remembrances for all members of the family and for friends are included. The booklet may be obtained at the front counter in The Post Building, by telephoning your request, or by writing to The Washington Post Classified Advertising Department, Washington 4, D. C.

Died

BARLOW, CARL H. On Friday, September 22, 1950, CARL H. BARLOW of 2126 36th pl. se., husband of Alma H. Barlow, father of Carl D. and Jacqueline L. Barlow and brother of Gordon Barlow, Mrs. Jessie Laurence and Mrs. Maude Lehman. Services at Chambers Funeral Home, 517 11th st. se., on Monday, September 25, at 1 p. m. Interment Washington National Cemetery.

BARLOW, CARL. Washington Lodge, No. 15, B. P. O. Elks, will ensemble at Chambers Funeral Home, 517 11th st. se., on Sunday, September 24, 1950, at 7:30 p. m. to exemplify the funeral ritual of the order over the remains of our late Brother CARL BARLOW, member of Scranton (Pa.) Lodge, No. 123. By order of: WILLIAM H. CADE, Exalted Ruler.
Attest: L. M. YOUNG, Secy.

CHANEY, JOSEPHINE. On Friday, September 22, 1950, at Emergency Hospital, JOSEPHINE CHANEY of 1523 22d st. nw., daughter of the late Dr. Thomas M. and Mrs. Chaney of Chaney, Calvert County, Md. She is survived by her sisters, Misses Lillian and Martha Chaney of Washington, D. C., and her brothers, Col. Thomas M. Chaney, USA (retired), of Dunkirk, Md.; Maj. Gen. James E. Chaney, USAF (retired), of Washington, D. C., and Dr. William Calvert Chaney of Memphis, Tenn. Funeral services will be held at Gawler's Chapel, 1756 Pa. ave. nw., on Sunday, September 24, at 2 p. m. Interment Dunkirk, Calvert County, Md.

CHAPMAN, CHARLES BLACKFORD. On Friday, September 22, 1950, at Alexandria Hospital, CHARLES BLACKFORD CHAPMAN, husband of Jessie Chamberlian Chapman, father of Mrs. Mildred Clement of Chicago, Mrs. Kathryn J. Johnson of Kansas City and Mr. J. R. Chapman of Kansas City. She is also survived by two sisters, Mrs. Clara Davis and Mrs. Frank Quail, both of Oak Park, Ill. Funeral services on Monday, September 25, at 3 p. m. from the Wheatley Funeral Home, Alexandria, Va.

CRAMER, HERMAN. On Saturday, September 23, 1950, at his residence, 1440 K st. se., HERMAN CRAMER, beloved husband of Jennie A. Cramer, brother of Frank and Charles Cramer of Cumberland, Md. and Mary E. Wright. Friends may call at the Robert A. Mattingly Funeral Home, 131 11th st. se., where services will be held on Tuesday, September 26, at 10 a. m. Relatives and friends invited. Interment Mountain View Cemetery, Sharpsburg, Md. (Hagerstown papers please copy.)

DAVIS, GENEVIEVE A. On Saturday, September 23, 1950, at 2515 Holman ave., Forest Glen, Md., GENEVIEVE A. DAVIS, mother of Bernard B., Norman L. and Lawrence T. Davis. Funeral from the W. K. Huntemann and Son Funeral Home, 5732 Georgia ave., on Tuesday, September 26, at 8:30 a. m. Requiem mass at Church of the Nativity, 6005 13th st. nw., at 9 a. m. Relatives and friends invited to attend. Interment Mount Olivet Cemetery.

DRESSER, BLANCHE A. On Friday, September 22, 1950, at White Hall Sanitarium, Falls Church, Va., BLANCHE A. DRESSER of 2802 S. 13th st., Arlington, Va., beloved wife of the late Frederick Dresser and mother of Oscar S. Dresser. Friends may call at the Ives Funeral Home, 2847 Wilson blvd., Arlington, Va., where funeral services will be held on Monday, September 25, at 2:30 p. m. Interment Columbia Gardens Cemetery.

GARY, LUCY W. On Saturday, September 23, 1950, at Circle Terrace Hospital, Miss LUCY W. GARY of 305 East Howell ave., Alexandria, Va. Funeral services will be held on Monday, September 25, at 2:30 p. m. from the Cunningham Funeral Home, 809 Cameron st., Alexandria, Va. Interment will follow in Ivy Hill Cemetery, Alexandria, Va. Miss Gary is the daughter of the late William Thomas and Lucy Walker Gary and is survived by one sister, Mrs. A. S. Donithan of Alexandria, and two brothers, John Gary of Alexandria and Howland R. Gary of Wellesley Hills, Mass.

GORMAN, MARVYN L. Suddenly, on Friday, September 22, 1950, at her residence, MARVIN L. GORMAN of 3024 Wisconsin ave. nw., mother of Mrs. T. Ellis Allison and sister of Mrs. Claude Latham, J. Stanley Gorman, George Gordon Payne and Mrs. Susan Virginia Roys. Services at the S. H. Hines Co. Funeral Home, 2901 14th st. nw., on Monday, September 25, at 11 a. m. Interment Fort Lincoln Cemetery.

GRASS, CATHERINE ANNA. On Friday, September 22, 1950, at her residence, 416 65th st., Maryland Park, Md., CATHERINE ANNA GRASS, beloved wife of Charles J. Grass. Services at the Timothy Hanlon Funeral Home, 641 H st. ne. on Monday, September 25, at 1 p. m. Interment Cedar Hill Cemetery. Relatives and friends are invited.

HAGEN, CHARLES THOMAS. On Saturday, September 23, 1950, CHARLES THOMAS HAGEN of 2801 Jasper st. se., husband of Susan Nichols Hagen, father of Mrs. Raymond Shaffer, Mrs. C. J. Petrie, Mrs. Jesse Stocum, Mrs. John Harrington and Mrs. Jacob Gentzyel, William C., Edward L., Eugene G. and Francis N. Hagen. Services and interment Renovo, Pa. Services by Chambers.

HOCHBERGER, EMANUEL. On Thursday, September 21, 1950, EMANUEL HOCHBERGER, beloved husband of Veronica Hochberger. He is also survived by one sister, Mrs. Irene Hohberger, and two nieces, Mrs. Doris Abramson and Mrs. Ruth Abramson. Funeral services at the Bernard Danzansky & Son Funeral Home, 3501 14th st. nw., on Sunday, September 24, at 2 p. m. Interment Washington Hebrew Congregation Cemetery.

Died

HOLZER, IDA A. On Thursday, September 21, 1950, IDA A. HOLZER of 738 Farragut st. nw., wife of the late James J. Holzer, beloved mother of Emma A. Holzer and Dorothea A. Balderson; sister of Dora, Emma and Anna Vierjorn and Mrs. M. B. Davis of Alexandria, Va.; grandmother of Ruth Goodwin and Wilbur J. Balderson. Funeral from the W. W. Deal Funeral Home, 4812 Georgia ave. nw., on Monday, September 25, at 2 p. m. Relatives and friends invited. Interment Prospect Hill Cemetery.

HOWARD, MARTHA DODD. On Saturday, September 23, 1950, MARTHA DODD HOWARD of 610 Tewskesoury pl. nw., mother of Mrs. Ruth D. Ross and Mrs. Eleanor M. Bleier, sister of Mrs. Lillie Havenner. Services at the S. H. Hines Co. Funeral Home, 2901 14th st. nw., on Tuesday, September 26, at 12 noon. Interment The Methodist Church, Forestville, Md.

ISING, ELD. WALTER KONRAD WILHELM. On Saturday, September 23, 1950, at his residence, 34 Sycamore ave., Takoma Park, Md., WALTER KONRAD WILHELM ISING, beloved husband of Frida Ising, father of Dorothea I. Boyd and Konrad V. Ising. Brother of Dorothea Davis. Friends may call at the Takoma Funeral Home, Temporary Chapel, 276 Carroll st. nw. Services at the Takoma Park S.D.A. Church on Tuesday, September 26 at 2 p. m. Interment George Washington Cemetery.

JENKINS, JASPER LORING. On Friday, September 22, 1950, at U. S. Naval Hospital, Bethesda, Md., JASPER LORING JENKINS of 6808 Exeter rd., Bethesda, Md., beloved husband of Vallie L. Jenkins (nee Beabm), father of J. Loring Jenkins, jr., Miss Joyce A. Jenkins and brother of Miss Lena Jenkins, Mrs. Bessie Hollidge, Mrs. Elizabeth Gladmon and C. Evans Jenkins. Services at the S. H. Hines Co. Funeral Home, 2901 14th st. nw., on Tuesday, September 26, at 10 a. m. Interment Arlington National Cemetery.

JORDAN, ANGELA F. On Friday, September 22, 1950 at her residence, 5112 Conn. ave. nw., ANGELA F. JORDAN, beloved sister of Mary U. Jordan, Katherine A. Jordan, Mrs. John F. McCarron, Mrs. Maurice Whalen, Mrs. Frank Porter and John A. Jordan. Funeral from the Timothy Hanlon Funeral Home, 3831 Georgia ave. nw., on Monday, September 25, at 9:30 a. m. High requiem mass at St. Ann's Church, Wisconsin ave. and Yuma st. nw., at 10 a. m. Interment Mount Olivet Cemetery. Relatives and friends are invited.

KITCHEN, ALVIN J. On Thursday, September 21, 1950, ALVIN J. KITCHEN, beloved husband of Katherine F. Kitchen and father of Katherine E., Jean Ann, John L., Alvin E., Elsie M., Frances J., Arlene M. and Arthur H. Kitchen. Remains resting at Money & King's Funeral Home, Vienna, Va., where services will be held on Sunday, September 24, at 2 p. m. Interment Andrew Chapel Cemetery.

KYBER, KATHERINE M. On Saturday, September 23, 1950, KATHERINE M. KYBER of 4112 77th ave., Landover Hills, Md., beloved wife of Max G. Kyber and mother of Frederick Oscar, Raymond Joseph and Alan Herbert Kyber. Friends may call at the Lee Funeral Home, 4th st. and Mass. ave. ne., where services will be held on Tuesday, September 26, at 7:30 p. m. Interment private.

LYON, IRENE ELIZABETH MOORE. On Saturday, September 23, 1950, at her home, Glenview Farm, Rockville, Md., IRENE ELIZABETH MOORE LYON, beloved wife of Dr. James Alexander Lyon and mother of Mrs. Harry Kelley. Remains resting at her late residence. Services and interment private.

MAHORNEY, JOSEPH B. On Wednesday, September 20, 1950, at Fort Howard, Md., Hospital, JOSEPH B. MAHORNEY, son of the late John R. and Rita Mahorney and father of James M. Mahorney and brother of Robert R., Rita M. and Bernard F. Mahorney, Angela D. Harris of Noblesville, Ind., and Mrs. George E. Austin. Prayers at Chambers Funeral Home, 1400 Chapin st. nw., on Monday, September 25, at 8:30 a. m. Mass at Immaculate Conception Catholic Church, 8th and N sts. nw., at 9 a. m. Interment Arlington National Cemetery.

McCUNE, LORA LEE. On Friday, September 22, 1950, LORA LEE McCUNE of 1739 F st. nw., mother of Rhea L. Weamer and grandmother of Robert G. Home, 517 11th st. se., on Tuesday, September 26, at 10 a. m. Interment Fort Lincoln Cemetery.

McDERMOTT, FRANK J. Suddenly, on Thursday, September 21, 1950, FRANK J. McDERMOTT, beloved father of Joseph F., Margaret and Rita McDermott, Mrs. Elizabeth T. Jameson, Mrs. Dorothy M. Terry and Mrs. Grace F. Lowe, and brother of Agnes Fields, Mary and Catherine McDermott, Helen Bruce and Ada Murray, and also eight grandchildren. Funeral from the W. W. Deal Funeral Home, 4812 Georgia ave. nw., on Monday, September 25, at 8:30 a. m. Requiem mass at St. Martin's Catholic Church at 9 a. m. Relatives and friends invited. Interment Mount Olivet Cemetery.

NORMAN, BLAINE C. On Thursday, September 21, 1950, at his residence, 404 4th st. ne., BLAINE C. NORMAN, beloved husband of Annie T. Norman. Friends may call at the Lee Funeral Home, 4th st. and Mass. ave. nw., where services will be held on Monday, September 25, at 11 a. m. Interment Cedar Hill Cemetery. Please omit flowers.

PERRY, DOROTHY S. On Friday, September 22, 1950, DOROTHY S. PERRY of 1462 Rhode Island ave. nw., wife of Fred W. Perry, daughter of Peter George and sister of William E., Charles D., Jesse L., Paul D. and Roy T. George, Mrs. W. L. Mitchell, Mrs. C. D. White and Mrs Robert Gowen. Services at Chambers Funeral Home, 1400 Chapin st. nw., on Monday, September 25, at 2 p. m. Interment private.

RATHBONE, GRACE ABBIE B. On Friday, September 22, 1950, at Casualty Hospital, GRACE ABBIE B. RATHBONE, formerly of 518 9th st. ne., beloved wife of the late John C. Rathbone, mother of Thomas C. Rathbone of New York City and Lieut. Col. Walter C. Rathbone, Infantry, USA. Services will be held at the Zirkle Funeral Home, 510 C st. ne., on Monday, September 25, at 10:30 a. m. Interment Glenwood Cemetery.

Died

RICHMOND, ROLLIN G. On Saturday, September 23, 1950, ROLLIN G. RICHMOND of 721 Mass. ave. ne., husband of Ella Richmond and brother of George Richmond. Remains resting at Chambers Funeral Home, 517 11th st. se., until Tuesday, September 26, at 8:30 a. m. Mass in St. Joseph's Catholic Church at 9 a. m. Interment Fort Lincoln Cemetery.

SCHNEIDER, ERNESTINE AUGUSTA. On Saturday, September 23, 1950 at her residence, ERNESTINE AUGUSTA SCHNEIDER, of 3211 Newark st. nw., mother of Irving R. Saum and Hugh H. Saum, both of Washington, D. C. Services at the S. H. Hines Co. Funeral Home, 2901 14th st. nw., on Monday, September 25 at 1 p. m. Interment Glenwood Cemetery.

SEXTON, LIZZIE N. Suddenly, on Saturday, September 23, 1950, at her residence, LIZZIE N. SEXTON, of 1523 22d st. nw., beloved sister of Edgar P. Sexton. Services at the S. H. Hines Co. Funeral Home, 2901 14th st. nw., on Tuesday, September 26, at 1 p. m. Interment Loudon Park Cemetery, Baltimore, Md., at 3 p. m.

SMITH, ANDREW MAC. Suddenly, on Friday, September 22, 1950, ANDREW MAC SMITH, beloved husband of Elsie W. Smith and father of Mrs. James Jean White and Mrs. Eleanor Bogan. Services at the S. H. Hines Co. Funeral Home, 2901 14th st. nw., on Monday, September 25, at 3 p. m. Interment private.

STATHAM, ELOISE. On Saturday, September 23, 1950, at Masonic Eastern Star Home, 6000 New Hampshire ave. ne., ELOISE STATHAM, beloved mother of Harry R. Staham. Services at the S. H. Hines Funeral Home, 2901 14th st. nw. on Tuesday, September 26 at 11 a. m. Interment Glenwood Cemetery.

TIERNEY, MARTIN J. Suddenly, on Thursday, September 21, 1950, MARTIN J. TIERNEY, the beloved husband of the late Annie Tierney (nee Brien), and father of Mrs. Winifred M. Casby and Martin J. Tierney. Funeral from the Timothy Hanlon Funeral Home, 641 H st. ne., on Monday, September 25, at 8:30 a. m. Requiem mass at St. Aloysius Church at 9 a. m. Interment Mount Olivet Cemetery. Relatives and friends invited.

TODD, EDWARD L. On Friday, September 22, 1950, at Crownsville, Md., EDWARD L. TODD, beloved husband of Mary Anna Todd, father of Mrs. Carrie Reuter, Mrs. Ruby L. Mallon, Mrs. Edna Keating, Mrs. Ethel Breslin, Herbert, Edward L., jr., and Walter H. Todd; brother of Mrs. Mary Payne, Mrs. Elsie Dye, Mrs. Ethel Dye, William and John Todd. Funeral from the George W. Wise Co. Funeral Home, 2900 M st. nw., on Monday, September 25, at 2 p. m. Relatives and friends invited. Interment Congressional Cemetery.

TRAUB, ROSE. On Saturday, September 23, 1950, ROSE TRAUB, beloved wife of Louis Traub and devoted mother of Mrs. James Durham, Freda, Ida and Benjamin Traub. She is also survived by a sister, Mrs. Jennie Weber, and two grandchildren. Funeral services at the Bernard Danzansky & Son Funeral Home, 3501 14th st. nw., on Sunday, September 24, at 4 p. m. Interment Ohev Sholom Cemetery.

VLAHOS, GUS. On Friday, September 22, 1950, GUS VLAHOS of 2133 Penn. ave. nw. Prayers at Chambers Funeral Home, 1400 Chapin st. nw., on Tuesday, September 26, at 1:30 p. m. Services at Sts. Constantine and Helen Greek Orthodox Church, 6th and C sts. sw., at 2 p. m. Interment Glenwood Cemetery.

WARBURTON, CLYDE WILLIAM. On Friday, September 22, 1950, at his residence, CLYDE WILLIAM WARBURTON of 4512 30th st. nw., beloved husband of Anne E. Warburton. Remains resting at the S. H. Hines Co. Funeral Home, 2901 14th st. nw. Services at All Souls Episcopal Church, Cathedral ave. and Woodley pl. on Monday, September 25 at 5 p. m. Interment private.

WARNER, MARY GRACE. On Friday, September 22, 1950, at her home, 5529 Fairglen lane, Bethesda, Md., MARY GRACE WARNER, beloved wife of Edward M. Warner and mother of Jean Branch Warner. Remains resting at the Bethesda-Chevy Chase Funeral Home of Robert A. Pumphrey, Bethesda, Md., where services will be held on Sunday, September 24, at 2 p. m. Interment Washington Memorial Park Cemetery.

WILCOX, NANA LAWSON. On Thursday, September 21, 1950, at Chevy Chase Club, NANA LAWSON WILCOX, beloved wife of the late Walter D. Wilcox, aunt of Franklin H. Ellis and Mrs. Nathan C. Wyeth. Remains resting at the Bethesda-Chevy Chase Funeral Home of Robert A. Pumphrey, Bethesda, Md. Services on Monday, September 25, at St. John's Episcopal Church, 821 16th st. nw., at 11 a. m. Interment private.

—DEATHS—
Announcements of Services by Chambers

Deceased	Undertaker
Vlahos, Gus	W. W. Chambers Co.
Groves, Mary Elizabeth	W. W. Chambers Co.
Barlow, Carl	W. W. Chambers Co.
Owings, Floyd T.	W. W. Chambers Co.
Perry, Dorothy S.	W. W. Chambers Co.
Mahoney, Bernard B.	W. W. Chambers Co.
Richmond, Rollins	W. W. Chambers Co.
McCune, Lora Lee	W. W. Chambers Co.
Hagen, Charles Thomas	W. W. Chambers Co.

FUNERAL DESIGNS

GEO. C. SHAFFER, INC.
Expressive Floral Tributes. Moderate prices. Open daily, Sun., holidays. Phone orders also accepted, 6:30 to 9 p. m. weeknights. 900 14th st. nw. NA. 0106.

GUDE BROS. CO. FLORIST
1212 F ST. NW. NA. 4276.

FUNERAL DIRECTORS

J. WILLIAM LEE'S SONS CO.
FUNERAL DIRECTORS
CREMATORIUM

CEMETERY LOTS

FORT LINCOLN CEMETERY—Sites 1, 2, 3 and 4; lot 830, blk. 16; with marker privilege; reasonably priced. Call AL. 4617 or Write Box 841, Route 1, Annandale, Va.

LOTS & SITES
IN WASHINGTON'S MOST NOTED
CEMETERY
ROCK CREEK
ARE AVAILABLE
Reasonable Prices
PHONE TAylor 0585

One of the Largest Undertakers in the World!

W. W. CHAMBERS, SR.

COMPLETE, LOW PRICE FUNERALS at CHAMBERS

Prevailing prices at Chambers' four funeral homes are indeed low. A complete funeral includes hearse with two limousines, with famous 60 services.

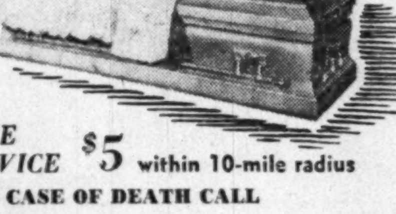

$395

• Other complete funerals from $95 to $2000

AMBULANCE SERVICE $5 within 10-mile radius

IN CASE OF DEATH CALL

Chambers CO. 0432

W W CHAMBERS, JR.

NOW... Scott

World Famous Phonograph-Radio with

TELEVISION

Here is television with the superiority of performance for which all Scott instruments are known. In a beautifully designed period cabinet are Scott 16-inch Television, 3-speed automatic Record Changer, AM and FM Radio, and high-fidelity 12-inch and 5-inch Coaxial Speakers.

For you who want finest record reproduction, radio performance AND TELEVISION RECEPTION, this Scott is the instrument.

The Scott "Cressy" . . . Television-Phonograph-Radio . . $695
Phonograph-Radio without Television $465
Scott 16-inch TV may be added any time

Come in and let us demonstrate this new Scott for you.

JORDAN'S
Corner 13th and G Streets
STerling 9400

Nun to Give $10,000 Bequest From Eccentric to Charity

NEW ORLEANS, Sept. 23 (AP).—Sister Eugenia, a New Orleans Catholic nun left $10,000 by the wrapping paper will of eccentric, oil-rich Charles Babonet of Los Angeles, said today she would give the money to charity.

The 42-year-old warm-dispositioned nun smilingly declined to reminisce about the winter day in 1917 when as Evelyn (Sunny Sue) Bogart she so impressed Babonet, a bachelor, that he remembered her in his $500,000 will.

As a 9-year-old girl, she was riding in the car of the William Tysons when they picked up Babonet, who was walking along the highway. They took him to the beach for a day, which he described thus in his will: "If I live to be 1000, I never forget that day."

Sister Eugenia said in a brief interview today that her mother and "a gentleman," whose name she would not disclose, telephoned her last night from Los Angeles informing her of the bequest.

"If my mother hadn't been on the line also, I would have thought it was a practical joke," she said.

She declined to discuss the bequest beyond saying she would give it to charity, and that it would not all go to any one charity.

"If you had $10,000 given you," she said, "you wouldn't know exactly how you would spend it either."

She is now teaching at St. Stephen's Parochial School in New Orleans as a member of the Daughters of Charity Order.

Norway Gets U. S. Tanks

OSLO, Sept. 23 (U.P.).—The first American tanks to arrive in Norway under the arms aid program were unloaded in Oslo today from the U. S. freighter Mormacfir. There were no disturbances.

'Y' to Begin Adult Education Classes

Adult education classes at the YWCA, 17th and K sts. nw., will start Monday.

Rebecca Martin Slater, director, said yesterday that registrations are about 25 percent of quota, with registration heaviest in "Do It" classes in arts and crafts.

The curriculum includes 65 classes, in both day and evening sessions. Only classes in bridge, French cooking, dictation and religion will not start Monday.

Persons may register from 9:30 a. m. to 8 p. m. at the YWCA. Reservations may be made by calling Metropolitan 2100, branch 29.

2 Firemen Die in Blaze Causing $100 Damage

BOSTON, Sept. 23 (U.P.). — Two firemen lost their lives today when they were trapped by smoke while battling a mattress factory fire that caused only $100 damage.

The victims, Roy Burrill, 38, and William Bensen, 25, a partly disabled veteran, wearing gas masks, descended into the basement of the factory. Hampered by smoke and wreckage, they couldn't get out.

Other firemen found Benson dead in two feet of water. Burrill was unconscious and died later.

Open A CAMPBELL Charge Account

No fuss, no bother to open a Charge Account at Campbell's! Simply fill out the application form found on the desk at the far end of the first floor of Campbell's . . . then drop it in the box indicated. No interviews, no cross-examinations.

Open your account tomorrow!

1st Floor, Rear

Starve the root and the vine withers

We Americans like to think of ourselves as a musical nation. We point with pride to the fact that in the past fifteen years, our symphony orchestras have more than doubled in number, attendance at concerts has trebled and an ever-increasing proportion of our radio and television time is devoted to good music.

Yet these signs point only to the fact that we are a nation of *music lovers*. We are *listeners*, not *makers* of music.

For at the present time, only 8% of our children are given an opportunity to learn music in school! **This is perhaps a shocking fact, but it is not necessarily alarming. For the ability to *make music*, like the ability to pray, is better learned at the family hearth.**

It is a prime duty of America's *parents* to instill the love of music in children. Sitting around a radio or phonograph, listening to good music, teaches *appreciation*, but *making music together* binds the members of a family in tight bonds of mutual understanding, tolerance and love.

The family in which music is *made together* is rich, indeed. And if we Americans are to bring our newly-found love of music to its full, civilized fruition, we must have many more such families. For without a generation of musicians growing up, we will not be able to man the orchestras of the future . . . *for listeners to enjoy!*

Earl Campbell

EARL CAMPBELL

4

ONLY AT THE CAMPBELL MUSIC COMPANY

YOUR CHURCH DESERVES A NEW

Hammond Organ

You May Present One In Time For Christmas
The Low Price Is Deductable From Income Tax!

You may be pleasantly surprised to learn that a superb Hammond Church Organ can be placed in your Church in plenty of time for Christmas! Actual installation takes only a matter of hours, and involves no structural changes in the edifice. And the price of the Hammond Church Organ is well within the means of the most humble chapel!

We of Campbell's would like to tell you the real truth about Church Organs before your Church decides on any new instrument. We would like you to know that the Hammond is a complete organ; that no Hammond Organ has ever worn out; that the Hammond cannot get out of tune; that the radio tubes employed by the Hammond are in the volume amplifying system; that all key contacts are made of lifetime platinum and palladium; that no wood, glue, rubber or leather parts are used; that today, 20,000 Hammond Organs are gloriously and faithfully singing God's praise!

Allow us to send you, without cost or obligation, the handsome, illustrated booklet, "The Hammond Organ in the Church."

Hammond prices begin at $1,300 delivered

A BETTER NAME FOR MUSIC . . . Campbell's

1108 G Street N.W. Organ Studio, 2nd Floor District 8464

Only At The Campbell Music Company

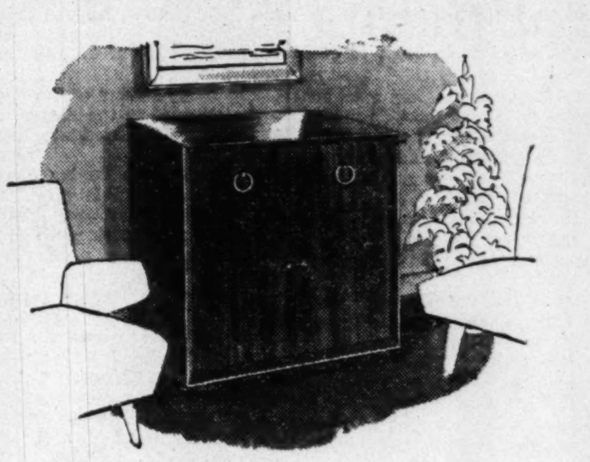

For Only $645, You May Now Obtain Immediate Delivery Of

The FISHER "Allegro"

World's Finest Reproducing Instrument

In less than five minutes, you can demonstrate to yourself that no radio-phonograph made can compare with the Fisher in tone, resonance and absolute fidelity of reproduction! Bring in your favorite record (the Fisher plays all 3 kinds, of course) and *hear for yourself* how much more satisfying it sounds on the Fisher! As an AM-FM Radio, too, the Fisher is beyond compare. The dual coaxial speaker (15" and 5") reproduces with complete fidelity, any sound the human ear is capable of hearing. And the exclusive Fisher Dynamic Range Expander (optional equipment) restores to their original brilliance, the most soul-stirring crescendos! No "pinched" sound ever emanates from the Fisher! Come in tomorrow for a demonstration!

A BETTER NAME FOR MUSIC . . . Campbell's

1108 G Street N.W. District 8464

Dear Mama and Papa...

Some of the children at school are taking piano lessons this year. Maybe I could learn to play, too, if I had a chance. Please give me a piano for Christmas, only I want it now.

With love,
Your Daughter

Only a few lessons from a competent teacher will reveal whether or not your child has musical talent. So why not let us place a new piano in your home now, so that you can give your children an opportunity to learn? Use the famous

Campbell's RENTAL PURCHASE PLAN

Under this Plan, a new piano of your own choice is placed in your home on a rental basis, for as little as $9.50 per month. Should you decide to purchase this piano, to keep it for your own, all rentals paid will be applied to the piano's total cost. The balance may be paid on terms to suit your convenience.

See Mr. Leonard in our 3rd Floor Piano Salon for details!

FEATURED AT THE CAMPBELL MUSIC CO.

Campbell's Proudly Presents These Two Superb . . .

Silver Anniversary

RAYTHEON

TELEVISION RECEIVERS

With 16" Glareless Rectangular Picture Tube . . . Exclusive Ray-Dial Tuner . . . Pre-Fixed Focus and Synchromatic Stabilizer

The DEVONSHIRE . . . Radio-Phonograph Combination and Television Receiver

$425

This beautiful authentic mahogany cabinet houses a complete home entertainment unit! In addition to the 16" Glareless Television Picture Tube, there is a quiet, automatic 3-speed record changer that gives up to 4 hours of uninterrupted music, a splendid, long-range AM Radio Receiver, an interference-free FM Radio and ample record storage space. Genuine Alnico Speaker assures fine tonal reception. An outstanding instrument at an outstanding price!

In the clear, distortion-free, brilliant pictures of these great Raytheon Receivers, you see the fruit of 25 years of outstanding electronic achievement. Campbell's is proud and happy to be able to offer these fine sets for immediate delivery . . . at prices that are remarkably low for such high quality! Come in tomorrow and make your choice.

The SILVER ANNIVERSARY . . . Console Television Receiver

$289.95

Here, in a beautiful and compact Console of fine, hand-rubbed Mahogany finish, is a large, 16-inch Glareless Rectangular Tube T-V Receiver of unsurpassed excellence. The famous Ray-Dial tuner makes it easy to get the station you want when you want it . . . and brings out a brilliant distortion-free picture, without glare and sharply in focus. Extra long-range sensitivity is a Raytheon feature; built-in aerial is powerful and effective. A most unusual value that Campbell's is happy to recommend without reservations!

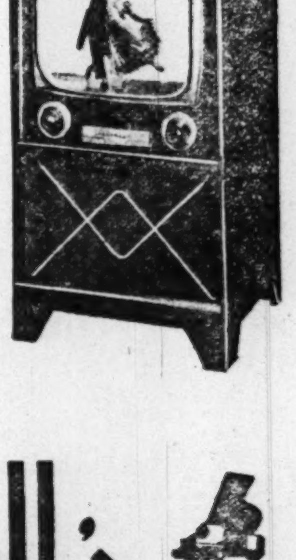

Proposed Excise Taxes On T-V Receivers Are Not Yet In Effect . . . Recent Credit Restrictions Do No Apply To This Merchandise . . . Dignified Installment Terms Cheerfully Arranged. Ask For Details.

A BETTER NAME FOR MUSIC . . . Campbell's

1108 G St. N.W. T-V Salon 2nd Floor District 8464

Featured At The Campbell Music Company

Come In . . . See For Yourself How Less Money Actually Buys More With

Magnavox

AMERICA'S FINEST RADIO PHONOGRAPH

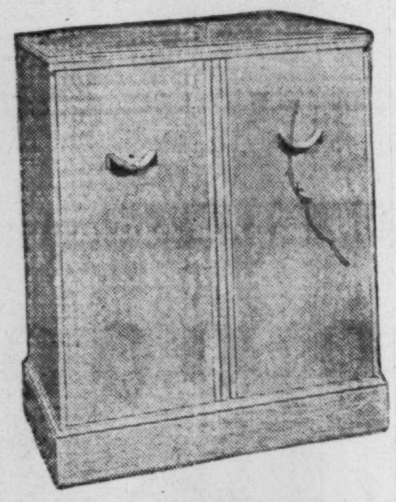

This Beautiful Blonde Magnavox

"AVENUE" . . . only $239.50

Add 16" Magnascope TV Receiver Later!

You cannot really appreciate, until you see and hear the new "Avenue," how much beauty and how much wonderful performance Magnavox has incorporated in this extremely moderately-priced instrument. Featuring famous Magnavox precision craftsmanship and traditionally beautiful design, the "Avenue" is a wide-range AM-FM radio receiver of rare excellence and superb tone, employing the richly melodic 12" Magnavox speaker. A single tone arm plays all 3 types of records automatically. Importantly, the Magnavox "Avenue" is built to accommodate the 16" rectangular tube Magnascope television receiver "when you're ready." Meanwhile, the handsome cabinet boasts adequate storage space for 14 large record albums. Come in and compare the Magnavox "Avenue" with any other Radio-Phonograph near its modest price!

A BETTER NAME FOR MUSIC . . . Campbell's

1108 G Street N.W. District 8464

ONLY AT THE CAMPBELL MUSIC COMPANY

No Gift Will Contribute More To Your Child's Sense of Security Than a Glorious

STEINWAY PIANO

"Instrument Of The Immortals"

Did You Know That You Can Purchase A Genuine Steinway Vertical for As Little As $1375?

You may be among those who, while acknowledging the advantages of owning a Steinway, have thought of this as a goal, rather than as a benefit to be enjoyed immediately. If so, it will come as a pleasant surprise to learn that a genuine Steinway Vertical . . . a Steinway in every sense of that honored name . . . can be purchased today for as little as $1,375. It is difficult to imagine a gift that can contribute more to the life-long happiness and contentment of your child or children. A little girl (or a little boy) who has *"grown up with"* a Steinway, enjoys a feeling of her home's *rightness* and *permanence* not given to less fortunate children. She formulates, for herself, a standard of values that will never leave her. And the glorious tones her chubby little fingers will inspire on first contact with the Steinway's gleaming keyboard, will instill a love of music that will brighten and enrich all her days!

Campbell's, Washington's *only* authorized Steinway Dealer, believes that with your own Steinway safely in your living room, you need never worry about purchasing a piano . . . *not during your lifetime, nor your children during theirs!*

The Steinway is on display in the Piano Salon on Campbell's 3rd Floor. Will you come in and play *"The Instrument of the Immortals"* tomorrow?

A BETTER NAME FOR MUSIC . . . Campbell's

1108 G Street N.W. District 8464

Business Outlook

By J. A. Livingston

Battle on the Home Front

American successes in Korea do not change the economic outlook one whit. On the contrary, they emphasize it. The United States is still a garrison state, engaged in World War II½ in order to avoid World War III.

Livingston

Therefore, the rearmament program must continue even after United States troops push the Korean Reds out of South Korea. Yet some people may now argue that we can cut down on military spending. They may also argue that the emergency has ceased, and therefore business can go on as usual. Yet it can't. Korea is only a means to an end. The end is an understanding with Russia. And Josef Stalin understands divisions, not reason.

Hence, the economic battle at home is against inflation. To be sure, when American troops landed to attack Seoul, commodity prices slumped. You'd have thought World War II½ was over! Nethertheless, the main price trend is still decisively upward, as indicated by recent advances by Kaiser-Frazer, Nash-Kelvinator and Packard on automobiles; by General Electric on refrigerators, dishwashers, and home freezers; by American Woolen, for the fifth time since June, on worsteds.

There has been no long spell of years to give people time to get over the postwar inflation. Between the War of 1812 and the Civil War, 46 years elapsed. Between the Civil War and the World War I, there were 49 years. And between World Wars I and II, there were 21 years and a great depression. But World War II just merged right into World War II½.

SIGN OF INFLATION?
Post-Korean rise in war bond redemptions suggests flight from dollars into things.

Data Treasury Department — Prepared for J. A. Livingston

So, increasingly, people are becoming concious of the decreasing purchasing power of money. A thousand dollars tucked under a mattress in 1940 would be worth only $580 today—in terms of food, clothing and shelter. But put in the savings bank at 2%, that $1000 would register $1219, but in buying power it would represent $707, a loss of nearly 30%. Had it been put in United States savings bonds, at 2.9%, its retail value would be $773.

Snyder's Big Job

That helps to explain why, immediately after Korea, people began cashing E bonds (see chart). They wanted to buy refrigerators, washing machines, autos, etc. They feared shortages. But also they feared that prices might rise some more. They'd seen: A dollar saved was 23 cents lost!

The boom in the stock market and the heavy demand for mutual fund shares are suggestive. People are looking about for inflation hedges. That fact is bound to influence Washington policies more and more in the months ahead, especially as defense expenditures rise and the Treasury has to sell more bonds to the public.

Secretary of the Treasury Snyder has to face the men and women to whom Secretary of the Treasury Morgenthau sold babybonds in the days after Pearl Harbor. The E bonds (you pay $18.75 and get back $25 in 10 years) begin coming due in large amounts next year and reach a peak in 1954. Here's what Snyder's up against.

1951	$1,109,100,000
1952	3,920,700,000
1953	5,432,000,000
1954	6,047,100,000
1955	4,811,600,000
1956	2,481,600,000
1957	2,607,700,000
1958	2,921,700,000
1959	3,157,700,000
1960	2,130,700,000
Total	$34,619,900,000

"Disinflation," A New Policy?

Snyder's task is to persuade holders of these bonds to extend the Treasury's credit; that is, to exchange them for some other security he may offer. In addition, he will have to persuade these holders and other persons to buy more bonds to finance the defense program. Therefore, from Snyder's viewpoint, the rise in the cost of living must be checked. Only "disinflation" can reverse the dash for cash, the fear that money won t be what it was!

So, an Administration that has always been for "easy money," full employment, and rising wages will be forced by fiscal housekeeping to control credit, to restrain wages, and impose high taxes, even on lower-income groups. Already, Washington is hinting that curbs on housing loans will cut down housing starts in 1951 to around 800,000, as against 1,250,000 this year.

If the Administration doesn't act, inflation is certain to be a major issue in the 1952 Presidential campaign. People will want to "throw the rascals out who filched their savings." Thus, the current mode of thought—that more inflation's ahead, that the dollar's going to go down some more—may get a temporary reversal. "Disinflation" may become the dominant domestic policy of Truman and Snyder.

But that would call for high taxes—much higher than those now proposed. And the danger is that success in Korea, by dispelling the sense of emergency, will shy the next Congress away from its task.

Weekly Stocks In the Spotlight

NEW YORK, Sept. 23 (AP).—Sales and high, low and closing prices of the 20 most active stocks for the week follow:

231,600	Int Tel & Tel.	14½	12⅝	14¼
189,900	N Y Central	17¼	15½	16¾
105,700	Am Tel & Tel.	152¾	148⅝	150⅛
101,900	Colo Fuel & Ir.	22¼	19⅞	22¼
[illegible]	[illegible]	[illegible]	[illegible]	[illegible]

Baltimore Markets

BALTIMORE, Sept. 23 (AP) (USDA).—CATTLE—Compared with a week ago: Slaughter steers steady to strong, spots a shade higher; other slaughter classes generally steady; stock cattle steady to 50 cents higher except common and medium grades steady to weak. Scattered lots high-medium and good dry-fed 843-1036 lb. steers 29.00@31.75; predominant supply medium and good grain-on-grass [illegible]

Chicago Livestock

[illegible]

New York Cotton

[illegible]

New-Car Sales Here Up 88% For August

By S. Oliver Goodman

Washington sales of new autos soared to 3903 in August, highest monthly total of the year and a gain of 88 percent over the same 1949 period.

The heavy buying of the month was attributed to the Korean war and to the increased availability of motor cars.

Although scare buying has let up to a considerable extent this month, dealers report another surge of buying took place in the week before new credit curbs went into effect.

According to figures reported by the Washington Automotive Trade Association, new car sales here in the first eight months aggregated 23,159, against 22,260 in the same 1949 period.

Here is the sales picture for the past two years:

	1959	1949
January	2134	2268
February	2207	1829
March	2844	2497
April	3320	3010
May	2544	2828
June	3477	3288
July	2730	4465
August	3903	2075

CAMPAIGN: A concerted drive is on to put a Virginia banker "in line" for the presidency of the American Bankers Association. The candidate to become Virginia's first president of the 75-year-old A. B. A. is C. Francis Cocke, president of Roanoke's First National Exchange Bank. The goal is to have Cocke elected vice president at the A. B. A.'s convention this week in New York City. The vice president automatically moves up to the top spot the following year.

ZONE MANAGER: W. R. Gunberg has been appointed Washington zone manager of Kelvinator division of Nash-Kelvinator Corp., succeeding J. J. O'Neil who is retiring. Gunberg is being transfered from Seattle. He entered the appliance field in 1925, has operated his own dealership and has held executive field positions with leading appliance makers. Much of his experience has been in the East where he served as manager of Kelvinator's Newark branch. O'Neil, who will retire October 1, has been with the corporation for 23 years.

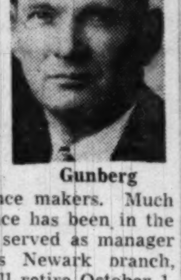

Gunberg

SAVINGS SPUR: Now you may put as much as $10,000 in any insured bank or insured savings-loan association with the assurance that a Government agency guarantees its repayment. The previous limit was $5000. About 13,000 of the 14'000 banks in the Nation are covered by the Federal Deposit Insurance Corp. program. At the end of July, there were 2809 savings-loan associations covered by the Federal Savings and Loan Insurance Corp. The new law, incidentally, reduces the cost of the insurance program to the banks about 60 percent.

NEW MANAGER: Max A. Hewitt is the new manager of the municipal bond department of Robert C. Jones & Co., member of the New York Exchange, with offices in the Metropolitan Bank Building. Hewitt, a graduate of Ohio Wesleyan University, has been associated with the investment affiliate of the National City Bank of New Work and Blyth & Co. Inc. of Chicago in Blyth's New York office.

Hewitt

SHIPPING PICKUP: Industries in the territory of the Atlantic States Shippers Advisory Board expect business in the last three months of 1950 to be considerably ahead of the like period a year ago, the board said. Its quarterly forecast of carloadings said shippers in this area expected to load 1,017,854 cars during the quarter, an increase of 112,019 cars or 12.4 percent over the 905,835 loaded in the final 1949 period. The Atlantic States district includes the States of New York, New Jersey, eastern half of Pennsylvania, Maryland, Delaware, Virginia and the District of Columbia.

NEW COURSE: Kirk Miller, former veteran Washington newsman, yesterday announced that he will open a new school of public relations at 1406 G st., nw. The course will be taught for 12 weeks, with classes on Fridays, starting October 6. Miller has been district manager for the Safeway Stores and is a former counselor for a milk producing association.

MEETINGS: Local business organizations list meetings for this week as follows:

Monday—National Association of Cost Accountants; discussion forum; speaker Henry E. Eby; Willard Hotel, 7:45 p. m.

Tuesday—Washington Chapter, American Marketing Association; luncheon; speaker Don White; Willard Hotel, 12:15 p. m.

Safe Deposit Section, D. C. Bankers Association; dinner meeting; speaker Charles A. Beard; Lafayette Hotel.

D. C. Control; dinner meeting; speaker Ewan Clague; Carlton Hotel, 6:30 p. m.

Life Underwriters Training Council; luncheon; speaker Dwayne Orton; Statler Hotel, 12:30 p. m.

Society for Advancement of Management; roundtable on budgeting; speakers Elmer B. Staats and Frank H. Weitzell; Normandy Building, 7:30 p. m.

4 for 1 Split Up By Quaker Oats

CHICAGO, Sept 23 (AP).—Quaker Oats Co. plans to split the company's common stock on a four-for-one basis, the company disclosed today.

Stockholders will be asked to approve the change at the annual meeting November 3 in Flemington, N. J. It would increase the number of outstanding shares from 717,116 to 2,868,464.

Col. Marsh, Former Air Officer, Still Aims at High Targets

Lofty targets are natural for John D. Marsh, who served as an Army Air Force officer during World War II.

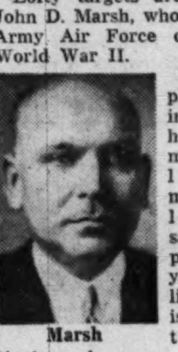

Marsh

Marsh's estate planning office in Washington has approximated a million-dollar-a-month pace in life insurance sales for the past three years, although life insurance is only part of the organization's work.

J. D. Marsh & Associates in its custom-built offices at 1832 M st. nw., is Lincoln National Life Insurance Co.'s leading producer in the Nation.

Only Hollywood could duplicate the luxurious, colorful office suite of the Marsh associates. Air-conditioned with soft music floating through the air, the offices are a psychiatrist's and decorator's dream of what the business space of the future should resemble. Completing the picture is special, subdued lighting.

Getting back to the mundane, there are a private kitchen and dining room for associates and their clients, a vault for clients' valuable papers and policies and a special research library.

Behind it all is Marsh who believes in aiming high and straight. His record proves that.

His personal production has made him a member of the Million Dollar Round Table for four years. Since 1947, he and his associates have combined to average nearly a million dollars a month in sales. He seeks to maintain a $775,000 a year average for his 23 staff members.

In 1942 Marsh was commisioned by the Army Air Force to organize the financial affairs of members of the Air Transport Command. He established the ATC Personal Affairs division and it became so successful that the Air Force adopted it as a major personnel function. He was released with the rank of a lieutenant colonel.

A Chartered Life Underwriter, Marsh is a past president of the D. C. Life Underwriters Association and currently is trustee of the national association. He is also a past president of the local General Agents and Managers Association.

M. L. Nee to Speak 3 Times in Week

Maury L. Nee, of the P. J. Nee Co. and president of the National Retail Furniture Association, will be guest speaker this week at three mid-western conferences of furniture dealers.

Dealers, who will hear Nee speak on "In These Emergency Times, What's Ahead?", will meet in Indianapolis September 26, at noon in Cleveland September 27, and in Columbus September 27 for an evening meeting.

Nee, 34-year-old president of the national association which embraces some 8900 retail furniture stores, will discuss the latest developments in today's fast-moving national picture as well as the most recent information on government regulations.

Offer Is Extended

NEW YORK, Sept. 22 (AP). Southern Co. announced today it had extended to October 20 the deadline for its exchange offer for stock of Birmingham Electric Co. The deadline originally was set for today.

Trends of Week

NEW YORK, Sept. 23 (AP).—The following table gives an insight into operating conditions in the past week in the main lines of business and finance in the past week, together with percentage changes from the preceding week:

[illegible]

Chicago Grain

CHICAGO, Sept. 23 (AP).—Grains dragged along to a mixed close on the Board of Trade today. [illegible]

[illegible]

Pig Iron Raised $3 In Buffalo, Cleveland

CLEVELAND, Sept. 23 (AP).—Republic Steel Corp. today announced a three-dollar boost in the price of pig iron from its Cleveland and Buffalo districts. Higher lake shipping rates for iron ore and increased rail costs for winter ore shipments were given as reasons for boosting the pig iron prices to $49 a ton for basic and $49.50 for foundry and malleable grades.

Interlake Iron Corp. and Youngstown Sheet & Tube Co. also reported $3-a-ton increases.

Over-the-Counter

Compiled by Washington members of the National Associaiton of Securities Dealers, Inc.:

BONDS	Bid.	Asked
D. C. Paper Mills 4s, 1965	38	.....
Federal Storage 3s, 1967	70	.....
Racquet C. G. & E. 3s, 1965	70	.....
State Loan & Fin. 5s, 1960	97	101
Wash. Audit. 6s, 1944 stpd.	75	.....
STOCKS		
All American Airways	2	2½
American Mercury Insur.	2	3
Anacostia National Bank	225	.....
Bank of Amer. NT. & SA.	25¾	27¼
Bank of Silver Spring	16½	18
Barber & Ross common.	80	89
City Bank	80	.....
Columbia Medical Building	109	.....
Columbia Mortgage Co. pfl.	9	.....
Columbia Operating Corp.	130	.....
Consolidated Title Co. pfd.	49	.....
Consolidated Title common	43	.....
District Nat. Securities pfd.	100	.....
District Theaters	4½	5½
Doctors Hospital	140	.....
Federal Services Fin. com.	47	.....
Fidelity Storage Co.	108	.....
Financial Credit Co. units	16	.....
Govt. Employes Ins. Co.	46½	49½
Govt. Employes Life Ins. Co.	19	21
Govt. Employes Corp.	52½	.....
Griffith Consumers Cp. pfd.	50	52½
Griffith Consumers Cp. com.	43	47
Hamilton National Bank	48½	.....
Industrial Bank	17	.....
International Bank	2¾	.....
Kaiser Alum. & Chem. Co.	27½	29
Lincoln Service Co. com.	60	.....
Lincoln Service 6 part pfd.	26	.....
Lincoln Service 7 pr. pfd.	51	.....
Liberty Loan Corp.	14¾	16
Mayflower Hotel	11½	13
Merchants Tran. & Stg. pfd.	112	.....
Merchants Tr. & St. com.	3	.....
Moore Handley Hardw. Co.	7½	8½
Munsey Trust Co	125	.....
Nat. Metropolitan Bank	81	.....
Nat. Mtge. & Invest. Co.	3	.....
Natl. Press Building pfd.	15	.....
Natl. Press Building com.	15	.....
Old. Dom. B. 4 % c. pr. pf.	10	.....
Remington Arms	5⅛	5⅞
Rosslyn Steel & Cem. Co.	25	.....
Seaboard Finance $2.60 pfd.	49	52
Seaboard Finance $1.35 pfd.	23	25
Second National Bank	110	.....
Security Sav. & Com. Bank	212	.....
Shirlington Trust Co.	17	.....
Southern Oxygen Co.	31	35
State Loan & Fin A com.	15¼	17
State Loan & Fin 6% cv pf	37½	.....
State Loan & Fin 6% pf.	20	23
Suburban Nat Bank	24	.....
Washington Baseball Club	65	.....
Wash Med Bldg Corp.	109	.....
Washington Properties	53	.....
Washington San Housing	130	.....

D. C. Securities

The following table gives the high, low and closing prices on the Washington Stock Exchange for the year to date:

BONDS	High.	Low.	Last.
Cap Tran 1st ref 4 '64	100	94½	99½
George't'n Gas 1st '61	121	120	121
Wash Gas Lt gen '60	123¾	120	121½
Term Refr&Whs 4 '58	103	120½	102½
STOCKS			
Public Utilities			
Amer Tel & Tel	155	151⅞	151⅞
Capital Transit Co.	39	23½	33
[illegible]	[illegible]	[illegible]	[illegible]

N. Y. Bank Stocks

NEW YORK, Sept. 23.—The latest bid and asked quotations of leading bank stocks follow:

[illegible]

Stocks Gear Price Trend To Inflation

NEW YORK, Sept. 23 (AP).—Inflation tapped out the prices on the stock market ticker tape this week.

Traders took their cue from rising prices for automobiles, vacuum cleaners, wages, clothing, rents, building materials, dozens of other items.

The dollar was worth less this week than a month ago, a year ago, or 10 years ago. The market recognized the trend.

On Friday stock prices, as measured by the Associated Press average of 60 stocks, climbed to a 19-year high. It was the peak of a rise that started back in June, 1949.

Thomas B. McCabe brought into sharp focus a factor which has affected the market for weeks. McCabe, Chairman of the Federal Reserve Board, laid it on the line in what were probably the sharpest words on the subject used by a top government man in many months.

McCabe declared that inflation is not around the corner but here now. McCabe mentioned the "cancerous sore of inflation" and said it was the "most pressing internal problem before our country today."

This was tough language for a highly responsible official. It was not lost on many stock traders.

The week started off with traders still confused by the striking success of the United Nations' counter-attack in Korea. The Korean war, according to front-line dispatches, would not last very much longer. Nobody was quite sure what to make of that assumption.

Prices advanced on Monday for the fifth session in a row. Tuesday and Wednesday the market slipped—nothing serious but there was not enough buying power to keep the market pointed forward.

Thursday the upward trend was resumed. Prices responded easily to comparatively modest demand. Friday the advance continued and the market closed at the highest level since March, 1931.

There seemed to be little question that the 1949-50 bull market was pawing its way ahead once more.

Inflation and the market are old friends although at times they have snubbed each other as they did after the end of World War II.

The general idea is that when prices of things are on the way up, stock prices will follow along. A share of stock represents ownership in a bale of cotton or a ton of steel or an icebox. Theoretically prices of stocks increase when the price of cotton, steel or iceboxes goes up.

The market was influenced, too, by more immediate considerations. Business is good, profits are high, dividends are lavish. By the standards of yesterday a great many stocks are priced too low in relation to their earning power.

MORE WHEAT IN '51
Here's how big producers fared in acres allotted.

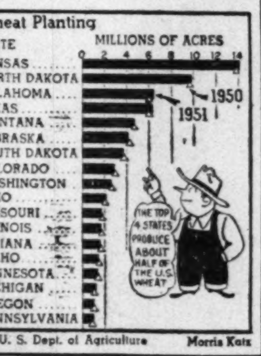

Banker Cites Old Cures in Europe's Rise

NEW YORK, Sept. 23 (AP).—Old-fashioned economic policies have paid off in Europe's fight toward recovery, W. Randolph Burgess said today.

Burgess, recently back from a European trip, is chairman of the executive committee of the National City Bank of New York and former president of the American Bankers Association.

He spoke at the fifteenth anniversary dinner of the Graduate School of Banking, a school sponsored by the ABA.

Burgess, reviewing the strides made by Europe since the war, stressed the importance of monetary stability.

As of today, he declared, the peoples of Western Europe have turned their faces away from communism and totalitarianism and toward democracy, despite the huge Soviet military power always threatening their borders.

Today, after three years of the Marshall Plan, output by Western European nations of food, coal and industrial products is a little better than even rosy estimates, he said, and the so-called dollar gap has been reduced rapidly, even faster than had been hoped.

"When we review the experience of all these countries for the postwar years," Dr. Burgess said, "there is one economic principle related more closely than any other to their progress.

"Belgium led the way by currency reforms in 1944 and credit controls in 1946 and 1947, including central bank rate increases to 5 percent on advances, and she enjoyed the first recovery."

Carlisle R. Davis, vice president of the State-Planters Bank & Trust Co. of Richmond, Va., was awarded the Ayres leadership award.

Davis was the first man to receive the award which was established in 1947 in memory of the late Gen. Leonard P. Ayres, noted banker and economist.

Investment Shares

NEW YORK, Sept. 23.—Following are bids and offers of the sponsor or issuers:

	Bid	Asked
Affiliated Fund	4.65	5.04
Amerex Holding	35	36½
American Business Sh.	4.11	4.44
Axe-Houghton, Inc.	9.30	10.05
Axe-Houghton B	16.54	17.98
Boston Fund	21.89	23.66
Broad St Invest.	18.51	*20.01
Century Shares	36.72	39.48
Chemical Fund	17.18	18.58
Commonwealth Investment	6.22	6.76
Dividend Shares	1.68	1.85
Eaton & Howard Bal. Fd.	28.65	30.63
Fidelity Fund	30.37	32.83
First Boston Corp	30½	32¼
Fundamental Invest.	16.70	18.30
Group Securities:		
Fully Administered	7.65	8.39
Petroleum	9.74	10.67
Rail Equipment	4.31	4.74
Steel	6.47	7.10
Incorporated Invest	27.47	20.70
Investment Co. of America	10.75	11.68
Keystone Cust. Fund B2	25.26	27.56
Keystone Cust. Fund B3	18.43	20.11
Keystone Cust. Fund B4	11.00	12.00
Keystone Cust. Fund K1	16.85	18.38
Keystone Cust. Fund S2	16.21	17.69
Keystone Cust. Fund S3	14.99	16.36
Keystone Cust. Fund S4	5.85	6.39
Lexington Trust Fund Shares	2.54	2.78
Manhattan Bond Fund	7.94	8.70
Mass. Investors Trust	31.53	34.09
Mass. Inv. 2nd Fund	14.59	15.77
Nat. Securities:		
Income Shares	4.75	5.19
Preferred Stock	7.16	7.83
Stock Sales	5.51	6.02
N. Y. Stocks, Inc.:		
Automobile	7.91	8.67
Steel	10.37	11.36
Putnam (Geo.) Fund	17.07	18.35
Republic Investors Fund	2.84	3.10
State St. Invest.	60.25	62.75
Television Fund	12.05	13.13
Union Common Stk. Fd.	8.41	
Union Pref. Stk. Fd.	21.27	
United Income Fund	10.86	11.80
Wellington Fund	18.67	20.37

*Ex dividend.

2500 WATT LIGHT PLANTS
NEW—IN EXPORT BOXES
Ready for Immediate Delivery

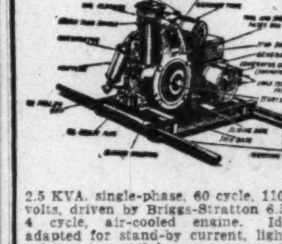

2.5 KVA, single-phase, 60 cycle, 110-120 volts, powered by Briggs-Stratton 6.5-hp. 4-cycle, air-cooled engine. Ideally suited for contractors, farms, lighting, refrigerators, electric motors, power tools, etc.
Manufacturers List Price $700 NOW $295 F.O.B. Chicago
DUFF & COMPANY, INC.
32 Madison Avenue, New York 17, N. Y.
MUrray Hill 2-9114

Continental Insurance Sold To Southland

Sale of Continental Life Insurance Co., Inc., Washington, to Southland Life Insurance Co., Dallas, Tex., was announced yesterday by W. C. McCord, president of Southland.

The announcement said the Continental life division of the enlarged company will continue to conduct all agency and office operations from the present Continental office in Washington.

L. McCarthy Downs, who has been serving as president of the Continental Co., will be vice president in charge of the Continental division.

The combined companies, McCord said, will have more than 650 millions dollars of insurance in force, total assets of more than 130 millions dollars, and will be among the 50 largest life insurance companies in the United States.

Southland, organized in 1908, operates in Texas, Oklahoma, Oregon, Washington and Arkansas.

Continental has operated in the District of Columbia, Maryland, Virginia and North Carolina.

No change in the business policy of the enlarged company is expected in the immediate future, but it is thought probable that the company will operate in the region between the two groups of States in subsequent years.

Downs is a former member of the Virginia State Corporation Commission.

Financial details of the transaction were not available but it was understood that a total of some nine million dollars was involved.

Lumber Shipments

Lumber shipments of 431 mills reporting to the National Lumber Trade Barometer were 1.0 percent above production for the week ending September 16. In th same week new orders of these mills were 10.4 percent blow production. Unfilled orders of the reporting mills amounted to 53 percent of stocks.

A. C. Mellichampe
PRINTER
The Best in Business Stationery
PRINTED OR ENGRAVED
REpublic 2688 1811 H St., N.W.

BUSINESS OPPORTUNITIES
A Word from The WALL STREET JOURNAL

If you want to get ahead this year, it is important for you to understand the far-reaching changes that are taking place all over America. New inventions, new industries and new ways of doing business are creating new opportunities for men who want to increase their incomes.

It will pay you to find out about these things. And one place to find out is in the pages of The Wall Street Journal. The Journal is more than a newspaper. It is a daily guide for every substantial citizen. Its readers include many of the wealthiest people in this country. Yet The Journal can also be of enormous help to men in the $5,000 to $20,000 income bracket.

The Journal has the largest staff of writers on business and finance. It is the only business paper served by all four big press associations. It comes to you DAILY. You get the fastest possible warning of any new trend that may affect your business, your job or your personal income. You get the facts in time to protect your interests or to seize quickly a new opportunity for profit or advancement. The Journal costs $20 a year, but you can get a Trial Subscription for 3 months for $6—77 issues (in U. S. and Possessions). Just tear out this ad and attach check for $6 and mail. Or tell us to bill you. Address: The Wall Street Journal, 44 Broad St., New York 4, N.Y. WP9-24

NOW . . . your savings insured up to $10,000
INSURED
Double your security. Federal insurance has been increased from $5,000 to $10,000 on all savings in this institution. Open an account now for this greater protection . . . plus liberal dividends paid twice yearly.
SL. 9000
CITIZENS BUILDING & LOAN Association
815 Pershing Drive, Silver Spring

Now! Your SAVINGS INSURED up to $10,000
★ ★ ★
Dedicated to Serve Those Who Save
★ ★ ★
1st FIRST FEDERAL SAVINGS AND LOAN ASSN of Washington D.C.
FEDERALLY INSURED SAVINGS & INVESTMENTS
FIRST FEDERAL SAVINGS AND LOAN ASSOCIATION OF WASHINGTON
No Branch Offices—Conveniently Located:
610 Thirteenth Street N.W. (Between F & G)
District 2370

THE HECHT CO.

Joe Louis Fights Ezzard Charles September 27!
World Series Begins October 4! See Them On

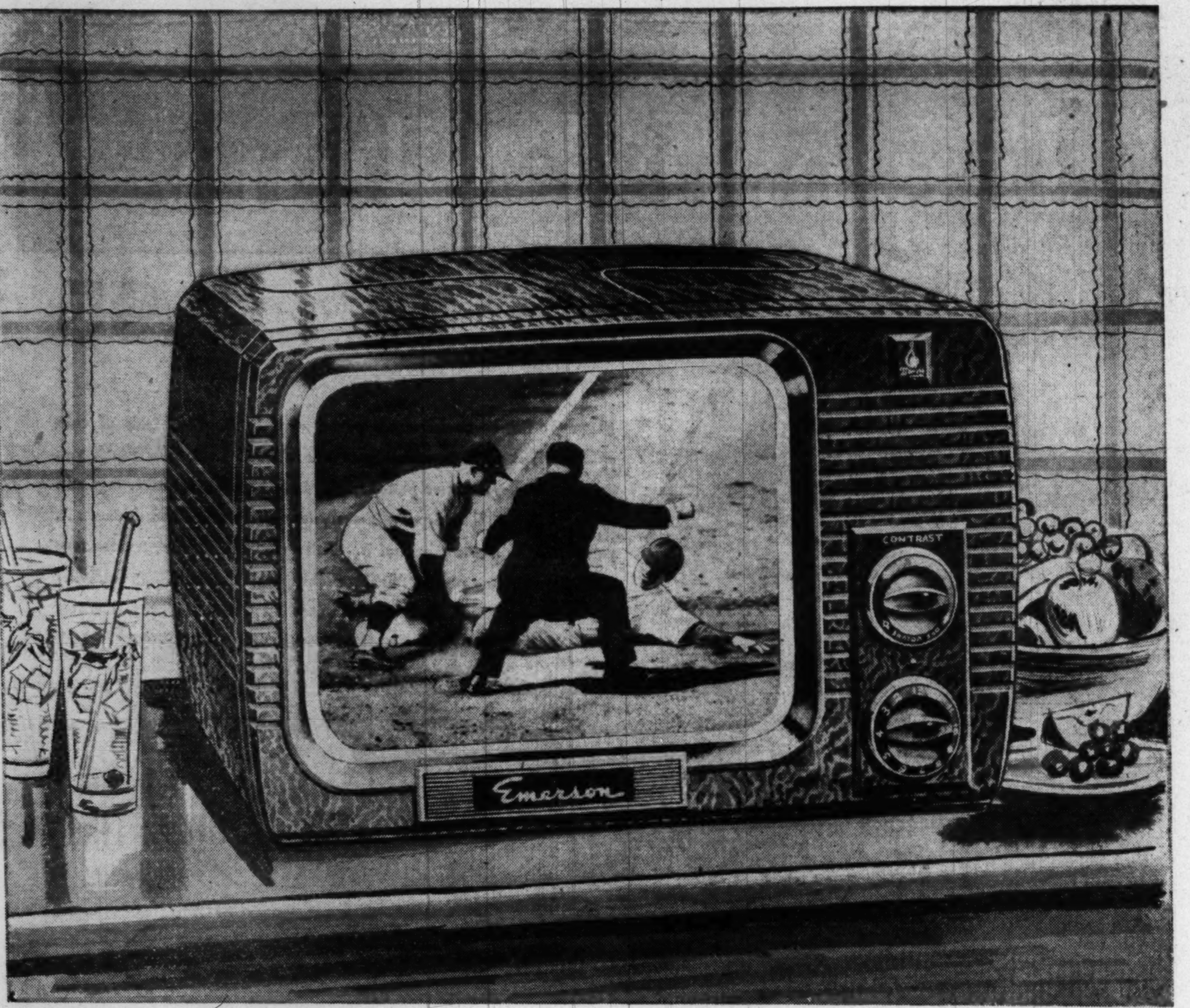

Emerson
14-inch TV

PAY ONLY $32 DOWN **199.95**

Plus 8.50 (excise tax and warranty for tube and parts)

Have your Emerson TV ready! Joe Louis meets Ezzard Charles Wednesday night. The World Series begins October 4. You still have time to see both of these championship events. Come in tomorrow for your Emerson 14-inch TV. You will enjoy the clear, locked-in pictures, built-in antenna, simplimatic tuning. Trouble-free reception even in weak fringe areas. See this 1951 Emerson now ... at The Hecht Co. Brown plastic cabinet. Model 662.

The Hecht Co., 5th Floor, Washington; 4th Floor, Silver Spring

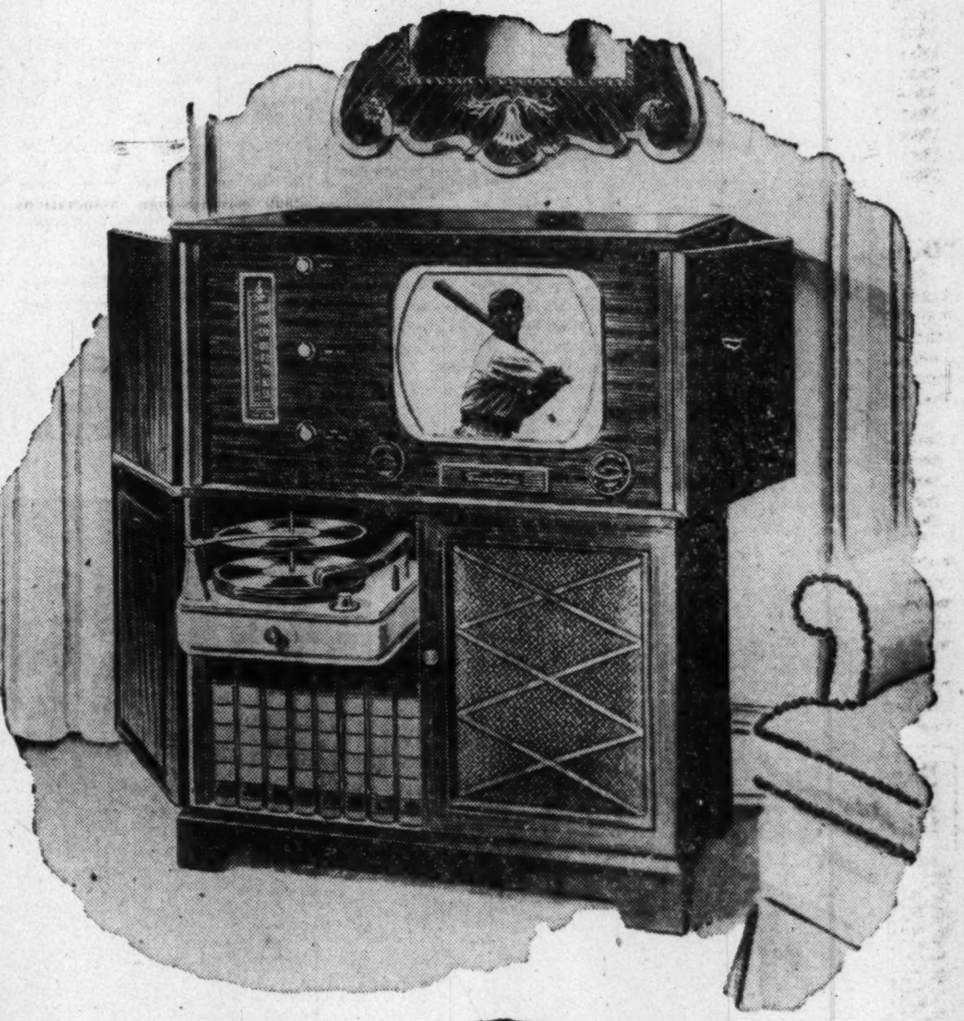

Emerson 12½ in. TV Console

WITH AM RADIO, 3-SPEED PHONO

329.95

Plus 12.80 (excise tax and warranty for parts and picture tube)

Emerson direct view tube gives pictures crisp contrast for restful televiewing. AM Radio Emerson-engineered for maximum sensitivity and range. Automatic record changer plays all sizes and speeds. Only $52 Down! Mahogany veneer cabinet. Model 665.

The Hecht Co., 5th Floor, Washington; 4th Floor Silver Spring

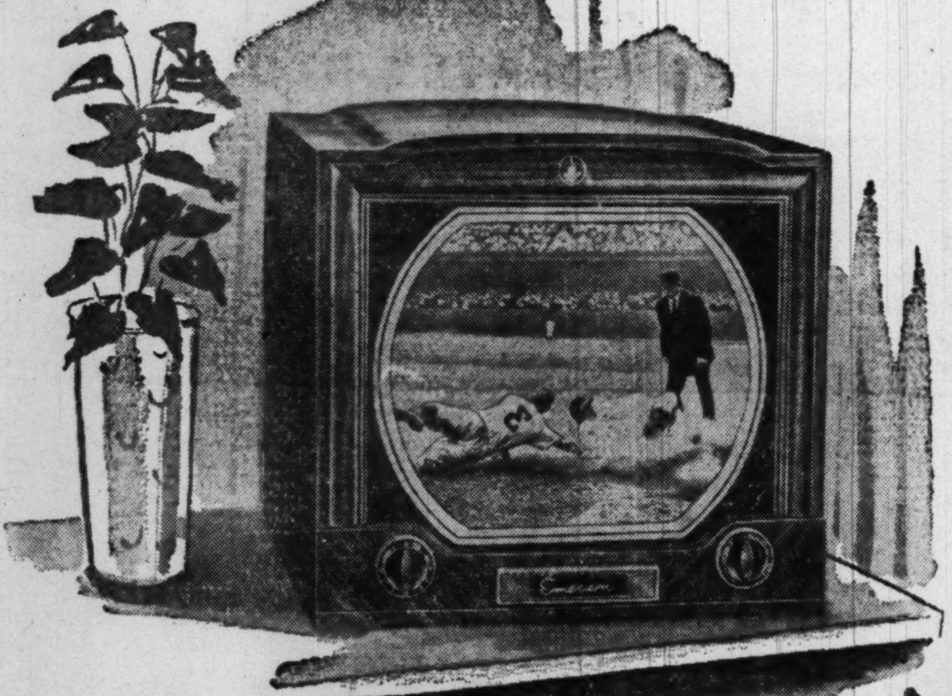

Emerson 16-in. Table TV

259.95

Plus 9.70 (excise tax and warranty for parts and picture tube)

Pre-tuned built-in antenna for maximum performance. Contrast stabilizer that controls black and white picture contrast. FM staticlear sound channel for peak audio enjoyment. Only $46 Down! Mahogany veneered cabinet. Model 661.

The Hecht Co., 5th Floor, Washington; 4th Floor, Silver Spring

Emerson Radio and Television

Emerson 16 in. Console TV

289.95

Plus 9.70 (excise tax and warranty for parts and picture tube)

Miracle picture lock that holds pictures steady at all times. Super-powered long-distance circuit for trouble-free reception even in fringe-areas. Auxiliary controls behind front panel for use when necessary. Just $45 Down! Mahogany veneered cabinet. Model 668.

The Hecht Co., 5th Floor, Washington; 4th Floor, Silver Sprihg

The Hecht Co. Silver Spring Open Monday 12:30 to 9:30 P.M.
Washington Store Hours 9:30 A.M. to 6 P.M.

THE HECHT CO.

Phone NAtional 5100

WASHINGTON AND SILVER SPRING

F St. . . . 7th St. . . . E St.

Fenton St. & Ellsworth Drive

THE HECHT CO. SILVER SPRING OPEN MONDAY, 12:30 TO 9:30 P. M. WASHINGTON STORE HOURS, 9:30 A.M. TO 6 P.M.

THE HECHT CO. MAKES IT EASY TO OWN TRULY FINE CHINA THIS LOW-COST, PLACE-SETTING WAY!

Sale! Imported China

COMPLETE OPEN STOCK OF "VALDIVIA" CHINA SPECIALLY PRICED!

Dinner Plate, 10-inch	$1	Oval Vegetable Bowl	$3
Salad Plate, 7½-inch	75c	Covered Casserole	$6.95
Bread-and-butter Plate, 6-in.	50c	Covered Sugar Bowl	$3
Tea Cup and Saucer	$1	Creamer	$1.50
Coupe Soup Bowl	75c	Gravy Boat and Stand	$3
Fruit Dish	50c	Round Vegetable Bowl	$3
Platter, 13-inch	$2.50	Cream Soup Bowl and Saucer,	$2
Platter, 15½-inch	$3.95	Tea Pot	$4.50
Platter, 17½-inch	$5.95	After Dinner Cup and Saucer,	$1

5-PC. PLACE SETTING 2.95

Elegantly thin! Background, purest white! Double bands of coin gold! All signs of top quality in fine china. Look how much you get for 2.95 . . . dinner plate, salad plate, bread-and-butter, cup and saucer! . . . complete 5-pc. place setting. Every piece translucent . . . you can see a shadow behind it. Fully vitrified, fired at tremendous temperatures to protect against chipping, cracking. "Valdivia" (calla lily) pattern, beautifully tinted in yellow, greens, browns.

The Hecht Co., 7th Floor, Washington; 4th Floor, Silver Spring

SALE! **LUCKY YOU WHO WAITED . . . NOW YOU GET THESE BRAND NEW 1949 MODELS GREATLY REDUCED!**

General Electric Blanket

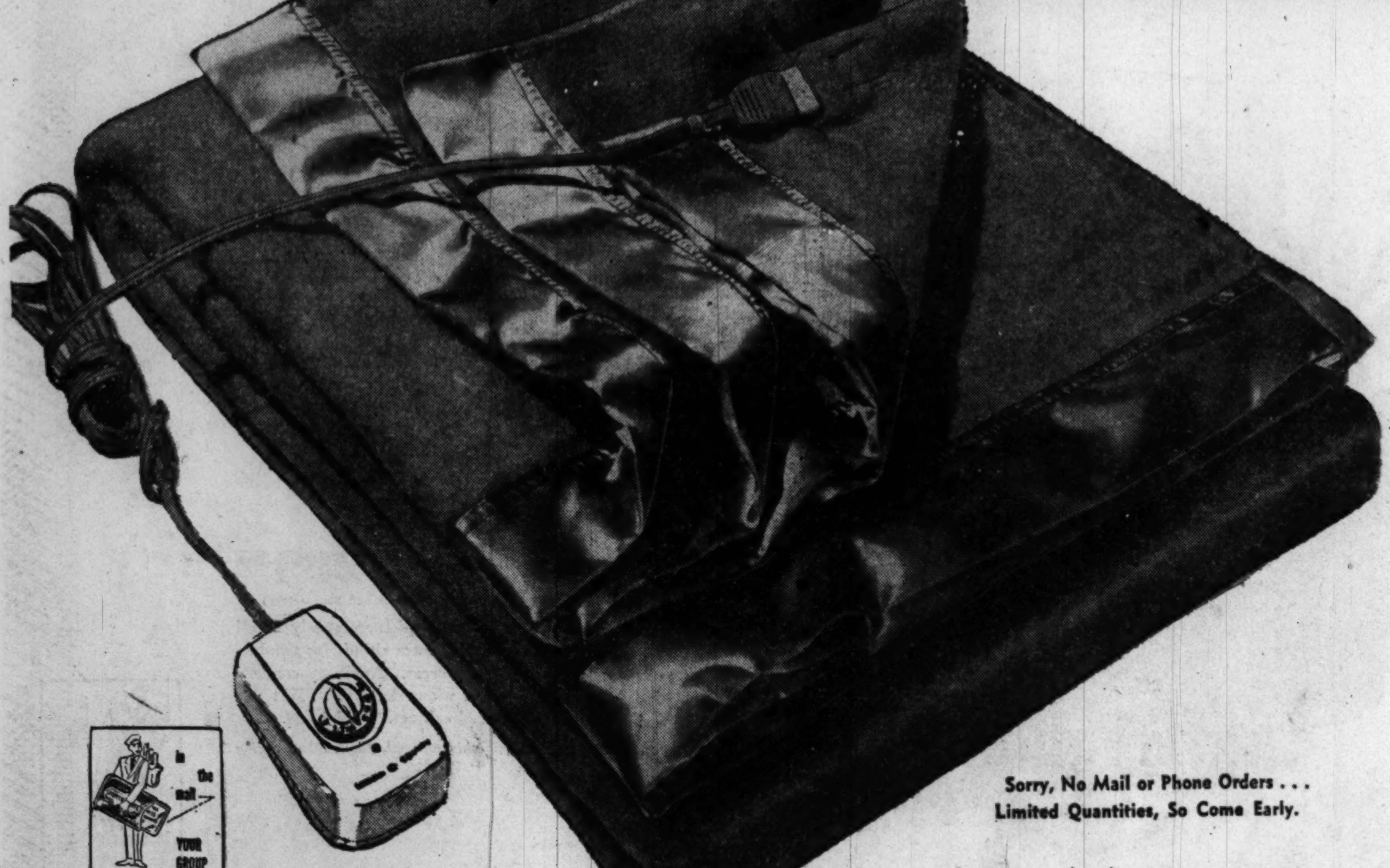

WITH AUTOMATIC THERMOSTAT 29.99

LAST YEAR'S PRICE WAS 41.95

Save yourself a chunky 11.96 on every blanket! Then let the cold night come. You're exactly as warm as you want to be . . . all night long! You simply set the temperature dial (choice of 10 degrees) . . . the automatic control keeps it constant, regardless of how much colder or warmer your room becomes. No sweltering under the stifling weight of heavy blankets. Your G-E blanket is lightweight, 50% wool, 25% rayon, 25% cotton. You never need any other cover. Beautifully bound in rayon satin. Washable. 72x86 for double beds. Underwriter's Laboratory Approved.

Sorry, No Mail or Phone Orders . . . Limited Quantities, So Come Early.

With Control for Two Persons **34.99**

LAST YEAR'S PRICE WAS 52.50

The Hecht Co., 7th Floor, Washington; 4th Floor, Silver Spring

THE HECHT CO.

Phone NAtional 5100

WASHINGTON AND SILVER SPRING

F St . . . 7th St. . . . E St. Fenton St. & Ellsworth Drive

The Federal Diary by Jerry Kluttz

Rep. Whitten Explains How Rider Will Affect Federal Employes

If you're one of the many thousands of Federal employes who are wondering how the Whitten rider will affect you and what inspired it in the first place, then read this explanation, made on the House floor by its author, Representative Jamie L. Whitten (D., Miss.):

"First. During the last war the total number of permanent positions and permanent grade classifications was greatly inflated, a condition which was carried over to the present. This serious job inflation which developed during World War II was due to (a) the inability of the Civil Service Commission to control the classification levels of positions, particularly in the defense agencies, and (b) the fact that most appointments, transfers, and promotions of career employes in such defense agencies and elsewhere were made on a permanent basis.

"As a result, positions in the first seven grades, which cover the major portion of Federal employes, were raised several grades during the war on a permanent basis. It is roughly estimated that this has added one billion dollars per year to the annual payroll costs of the Government.

"Why the Civil Service Commission has not already issued regulations to accomplish substantially what this provision provides I do not know. Certainly it should have done so. It has been approximately 3 months since the beginning of the emergency in Korea and no action has been taken by the Commission to meet the situation. While defense agencies have authority to make temporary appointments, evidence received indicates that regular agencies are being required to fill vacancies with permanent appointees, even though the employes leaving for military service or defense work are clearly entitled to reemployment at the end of the emergency. This practice will leave the agencies at the end of the emergency with two permanent employes for each such regular position vacated.

(Editor's note: As a result of Whitten's rider the commission has authorized agencies to make temporary appointments to jobs vacated by persons who enter the military service.)

"Firm action must be taken now to prevent a repetition of the World War II experience if this Government is to remain solvent. This legislation will result in a saving of from one-half to one billion dollars a year and will permit the Government at the end of the emergency to return easily to its present number of employes at present grade levels, something we were unable to get done after the last war.

"Second. One of the worst discriminations which occurred during the last war was against those individuals who went into the military service. Their progress in the Government stopped at the level held upon entrance in the military service. Many of those who stayed behind were promoted rapidly and obtained permanent status at much higher grades at the end of the war. This provision will eliminate such discrimination in the future by placing all employes of the Government on an equal footing with respect to transfers, promotions and job retention rights.

"Third. The problem of recruiting large numbers of experienced people rapidly at the beginning of the last war for defense work was met principally by establishing more generous grades in the defense agencies, rather than by placing all personnel transfers and promotions on an equal footing and encouraging employes to transfer on a temporary basis where they could make their maximum contribution to the war effort.

"This provision will encourage employes to transfer to military or defense work for patriotic reasons since they can be assured of reemployment rights at the end of the emergency at the same grade and salary held on September 1, 1950, with the further assurance that some employe has not moved into his place on a permanent basis while he helped his country in time of war.

"This provision will have no effect on permanent status or retirement privileges of career employes. Acceptance of temporary promotions or transfers by permanent personnel will not change these privileges.

"Automatic within-grade promotions will not be affected by this language. Persons affected by reduction in force may be given temporary advances in the regular manner after reinstatement at their last grade and salary.

"It is intended that this provision cover the entire Federal service, including agencies exempt from the competitive civil service, such as the FBI and TVA. This provision will not rescind the President's recent order covering certain employes under civil service."

But no one seems to know the answer to this question: Does the Whitten rider direct all appointments to be made on a temporary basis? The Mississippian gives only a partial answer in the preceding paragraph when he said, in effect, that permanent appointments and promotions are "frozen" at their present numbers.

The Civil Service Commission must decide if it will allow permanent appointments to jobs vacated by permanent employes. Its officials are divided in their interpretations of the rider.

This final point should be made clear — the rider goes into effect as of September 1. The fact is it has been in effect for classified employes and jobs since September 2.

D. C. Asks $172,500 For Traffic Signals

By Sam Zagoria
Post Reporter

The District Vehicles and Traffic Department yesterday asked for $172,500 in its new budget to help clear a backlog of needed traffic signals.

Requesting a total of $1,278,383 —$170,000 more than the current appropriation, Traffic Director George E. Keneipp pointed out that D. C. traffic rose 41.4 percent from June 1941 to June 1950 and continues to increase.

In fact if new auto registrations keep on at the current rate "throughout the year, it is conceivable that the total may reach 210,000 by the end of the year." The current number is 193,554.

Such building up of traffic has increased the need for signals, particularly on arterial streets, "to interrupt the continuous flow of traffic, to permit pedestrians and vehicles to cross these arterials in safety," Keneipp told the District Commissioners.

Ever since the war, there has been a backlog of 75 intersections requiring lights with new spots being added to the list as fast as lights are installed, Keneipp said.

As a result, members of Congress, citizens associations and other groups have been pressuring for signals. The budget request of $102,500 for installations and $70,000 for signal equipment would enable the department to wipe out half the backlog, Keneipp declared.

The department also asked for 15 new employes, including a telephone operator to cope with the average of 2000 calls a day. Others were to bring the filing of title records up to date and eliminate a situation where "hundreds of letters requesting title and tag information remain unanswered."

The department is supported from the D. C. Highway Fund, which receives the revenue from gasoline, auto title and inspection fees. The budget request covers the year starting July 1, 1951.

Only 32 Left

U. S. Refuge Sought for Toy Deer

MINIATURE DEER
. . . 21 inches high at shoulder

The toy deer of the Florida Keys (they abounded there 400 years ago) face extinction unless Congress acts swiftly to provide them with protection.

Emory S. Avant, a nature lover from Orlando, Fla., was in Washington yesterday as a one-man lobby for the last of the miniature deer.

He was interested in impressing upon Senators the importance of preserving a vanishing species.

A bill which would provide a refuge for the tiny deer — they are rarely more than 27 inches in height—has already passed the House. It was introduced by Representative Charles E. Bennett (D., Fla.). But a companion bill, introduced by Senator Claude Pepper (D., Fla.) is still pending in the Senate.

Avant—and the Interior Department's Fish and Wildlife Service, for that matter—believe that if something isn't done at once, the Key deer will vanish from the earth.

A recent survey of the Keys, where the deer live, showed only 32 of them still in existence. It is proposed to buy land costing about $100,000 and lease other lands as a refuge for the Key deer.

The tiny deer live only in the Florida Keys and will not breed in captivity. The first written account of their presence on the Keys is contained in the memoirs of a Spaniard who was shipwrecked there in 1545.

Former Dean to Speak At Hood College Event

Dr. Helen D. Bragdon, former dean, will be the convocation speaker September 27 when Hood College, Frederick, Md., opens its fifty-eighth academic year.

Five hundred students who will begin classes the following day will attend the ceremonies. Dr. Bragdon assumed duties September 15 as general director of the American Association of University Women with Washington headquarters. She was dean of Hood College from 1939 to 1941.

Captain Redgrave Gets Post With Georgia Tech

Capt. DeWitt C. Redgrave, jr., USN retired, former director of the Navy's Materiel Laboratory in Brooklyn, N. Y., has been appointed vice president of the Georgia Tech Research Institute, it was announced yesterday.

Captain Redgrave is the son of Mrs. DeWitt C. Redgrave of 1207 26th st., Oakcrest, Arlington, Va., and the late Commander Redgrave, who died while on active duty during World War I.

Captain Redgrave received his M.S. degree in 1923 from the Massachusetts Institute of Technology, where he specialized in naval architecture and marine engineering. He is a native of Baltimore.

Trade Board Invites Diplomats to Luncheon

Ambassadors and other representatives of 40 nations will be luncheon guests of the Washington Board of Trade's world trade committee Tuesday at the National Press Club. The affair will be the first in a series planned to effect closer liaison between the Diplomatic Corps and local businessmen.

James A. Oliver, world trade committee chairman, will preside, and Herbert E. Gaston, president and chairman of the board of the Export-Import Bank, will be the principal speaker.

Knabe
a Truly Great Piano

The enduring quality of the world-famous Knabe piano spells years of uninterrupted musical pleasure in your home. See and hear all the models of this glorious instrument at Kitt's.

OFFICIAL PIANO of the METROPOLITAN OPERA

Conventional and Period Grands

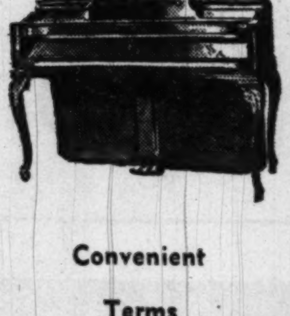

Modern and Period Consoles

Kitt's
1330 G Street
REpublic 6212

Convenient Terms

GEORGE'S RADIO & TELEVISION CO.
Brings You a Ringside Seat
FOR THE LOUIS-CHARLES
Fight Over Channel 9, Sept. 27

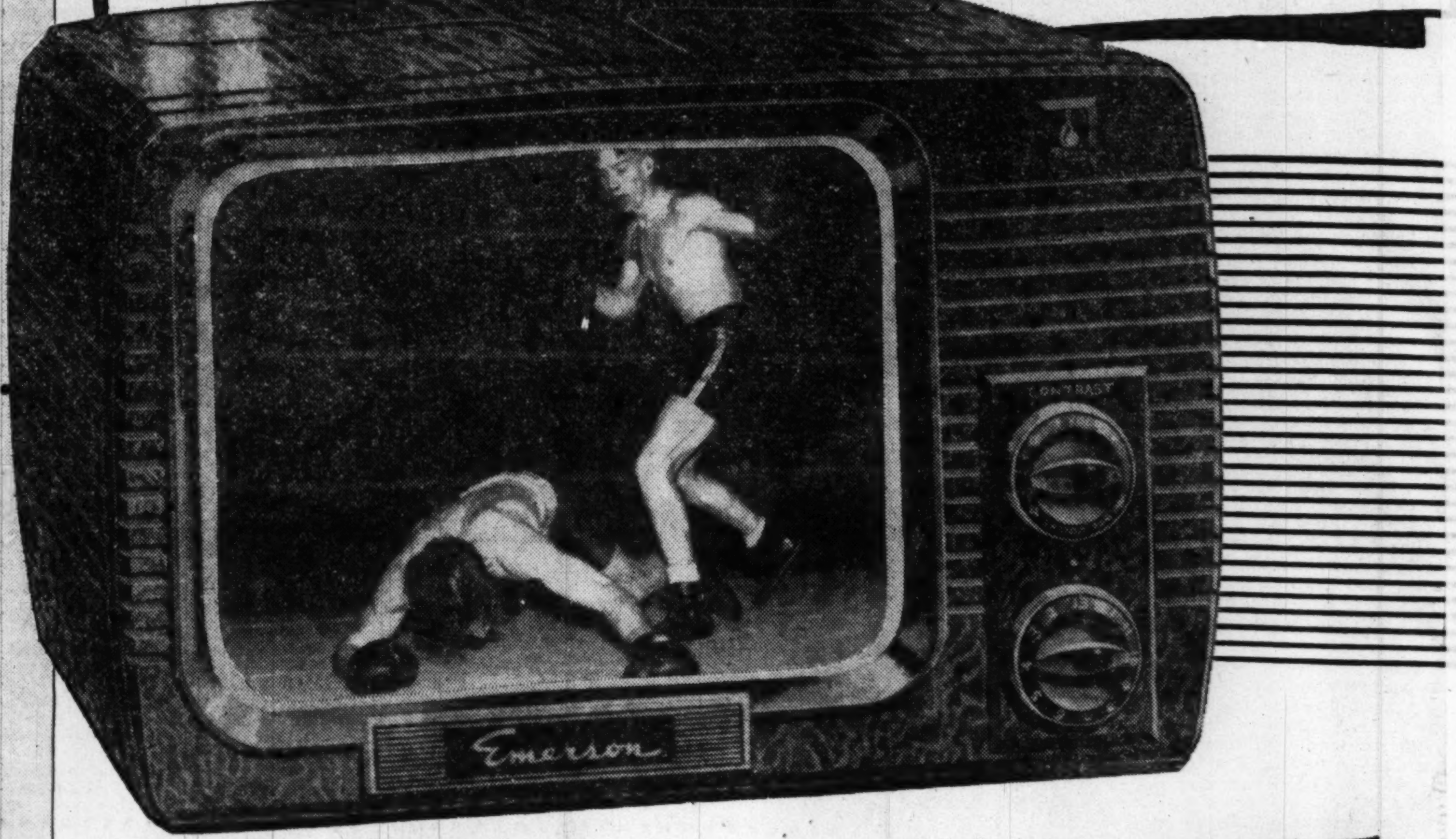

New 1951
Emerson
14
Inch black Rectangular Picture tul

Now . . . superior performance . . . entertainment without equal a down-to-earth budget-wise price! The famous Emerson engineering s and production experience have combined to bring this wonderful buy you! Model 662, a compact rectangular 14" set is by all odds your m outstanding television value! Full-screen focus gives you pictures cr and clear to the edge of the screen . . . no fade or flicker in the Emer 662! At this low price you get all the famous extra Emerson featu like built-in antenna, simplimatic tuning and Emerson's renowned sup powered long-distance circuit. This superb television instrument is yo at George's!

Amazing Low Price!
$199.95
Easy Terms
Plus Tax

LONG, EASY TERMS
With Regulated Down Payment

GEORGE'S will GUARANTEE THE DELIVERY and INSTALLATION OF THIS EMERSON IN TIME FOR THE FIGHT!

GEORGE'S
RADIO & TELEVISION CO.

★ 1111 H St. N.E.
801 King Street, Alexandria, Va.
816 F Street N.W.
★ 629 Pennsylvania Ave. S.E.
★ Corner Wilson Blvd. & Irving Street, "at the Circle," Clarendon, Va.

★ *These Stores Are Open Nights Until 9 P.M.*

County P-TA Hurries Bond Vote Petitions

By William H. Smith
Post Reporter

Arlington County voters appear destined to decide, for the second time in two years, the future of the ambitious county school construction program.

With a "minimum" outlay of $7,450,000 needed to meet demands in the next two years, according to school officials, the county's parent-teacher units are working against time to obtain enough signatures on petitions for a referendum November 7.

To assure a bond vote in the coming general election, the petitions must be in the Circuit Court before October 7—or 30 days in advance of the election date. However, the county's P-TA Council has set the end of this week as the deadline for completing the petitions, so that Judge Walter T. McCarthy will have ample time to study the requests.

If the petitions—which must be signed by a minimum of 1000 qualified voters—are found to be in order, it is mandatory that the court call the referendum, according to advocates of the bond issue.

Dr. Ivan A. Booker, president of the P-TA Council, said yesterday the group anticipates no difficulty in obtaining the required number of signatures. He said representatives of more than 30 member associations are working on the project with the intention of "canvassing every home in every voting district of the county."

So far, no organized opposition to the bond issue has developed. And the Parent-Teacher Council, which initiated the petitions about 10 days ago, has received the promise of strong support from the newly organized Coordinating Council for School Bonds, formed last week by representatives of eight county-wide organizations.

The new group is headed by O. Glenn Stahl, a former member of the county school board and long a vigorous worker for school advancement in Arlington. Its purpose not only is to assist the P-TA unit in obtaining the necessary signatures, but to continue to work for a school victory at the polls.

Both groups support a program which school officials say is necessitated by an enrollment increase calculated at 1500 pupils a year. In outlining school needs, Superintendent William A. Early predicted pupils would number 23,000 by 1956—or double the 1947-48 enrollment of 11,492.

Among needs cited by Early were a new junior and senior high school, three new elementary schools, additions to six existing elementary schools and alterations to 12 other buildings.

At Middleburg
'Guinea Pig' Cows Dine Buffet-Style

MIDDLEBURG, Va., Sept. 23 (Spl.).—Cows are the guinea pigs in the big outdoor laboratory of the Northern Virginia Pasture Research Station near here.

But the cows like it. All they have to do is what they seem to be always doing—eating grass.

It is a new approach to studying pastures. Scientists here hope to find out what effect the animals themselves have on the sod and on the stand of pasture grasses. At the same time they want to know how different grasses affect the cows.

This is known as the "animal-pasture complex."

Mainly, in the past, the mowing machine was used to simulate grazing—because there ordinarily was not enough land at research centers to accommodate animals.

But the researchers were unable to learn about the feed value of the herbage. And they couldn't chart the behavior of the herbage under grazing conditions.

A plant, it is believed, will react quite differently when it is clipped and when it is grazed.

Under the careful supervision of station personnel, Dr. S. H. Skrdla and Timothy Taylor, agronomists, and Roy Hammes, herdsman, the animals and pastures are watched closely.

In one experiment, a "cow cafeteria" has been set up—where the animals are allowed to take their choice of six succulent pasture species and mixtures. Dr. Roy Blaser, agronomist in charge of pasture research in Virginia, has a theory that a cow can get just as tired of a steady diet of one pasture or mixture as a man of ham and eggs for breakfast, lunch and dinner, days on end.

The animals here seem to uphold his theory.

Since the station is new—slightly over a year old—few results from the research projects are available. But the future of grassland farming in Virginia is being mapped there.

The 425-acre farm where the station is located was a gift from Paul Mellon of Upperville, who also donated about $224,000 to further the research. Plans now are to build headquarters and laboratories so they will be easily accessible from the Middleburg-Plains road.

Marines Get Exhibit Made by Schoolboys

By Henry Rohland—The Washington Post

INVASION SCENE—The Washington Marine Corps recruiting station yesterday received an exhibit of the Marine invasion of the Marshall Islands during World War II which was made by two MacFarland Junior High School students last semester. Gilbert Yanovich, 16, of 4618 15th st. nw. (left) and Jerry Parks, 15, of 119 Webster st. nw., who now attends Roosevelt High School, present the scene to Capt. W. F. Lloyd, Marine Corps recruiting officer. The scene, made in the school's woodworking department, will be sent to recruiting stations

Columbia Pike Citizens To Hear Dugan, Rivals

Three candidates for the Arlington County Board will address the Columbia Pike Citizens Association Tuesday at 8 p. m. in the Old Dominion Bank, 2926 Columbia Pike. The speakers will be Dan A. Dugan, incumbent, and Fred W. Bach and Jacob Bechtel, all seeking the single board seat to be filled in the general election November 7.

The meeting will be the first of the year for the association, according to B. S. Yane, program chairman.

Polio Fells 15 in New Surge

Washington's poliomyelitis season, which had seemed to be petering out, took another swing last week and claimed 15 victims.

When in mid-August the weekly reports stopped climbing and then started to decline, District Health Department officials suggested that since the season here had got an early start perhaps the peak had been reached sooner than usual.

The weekly reports dropped to seven the week before last. Then when the peak is normally past, the number of new cases reported jumped again. The city has now had 134 cases reported this year as against 70 at this time last year.

While the number of District cases increased, the number of nonresident cases hospitalized here during the week dropped from 13 week before last to 11.

Ten polio patients were discharged last week from Gallinger and Children's Hospital where most Washington area cases are treated. Sixty-five victims were still being treated at the two hospitals Friday afternoon.

Compare • SAVINGS • PROTECTION • SERVICE

Low Cost Automobile Insurance

Low Cost Life Insurance

Save up to 30% by placing your automobile insurance with the Company that recognizes your preferential status.

Important premium savings on all types of life insurance policies. Cash surrender values from very first year. Liberal policy provisions.

for

GOVERNMENT EMPLOYEES

Federal – State – Municipal

Commissioned Officers (Active and Reserve) — Non-Commissioned Officers (FIRST THREE PAY GRADES MUST BE 25 IF SINGLE)

and Members of Families of Above

Low Cost Automobile Financing Available

The Government Employees Insurance Companies provide you with efficient, dependable insurance service on a nation-wide basis. Write for rates and information today.

Automobile Financing for Government Employees

Life Insurance for Government Employees

THIS INSURANCE IS NOT AVAILABLE THROUGH AGENTS OR BROKERS

Mail THIS COUPON Today!

GOVERNMENT EMPLOYEES INSURANCE COMPANIES,
Government Employees Insurance Building, Washington, D.C.

NAME ....
ADDRESS .... (Street) (City) (State)
AGE .... ( ) MARRIED ( ) SINGLE

AUTOMOBILE INSURANCE
Car Year.......... Make.......... Model..........
Type Body.......... No. Cyl.......... Purchased / / ☐ New ☐ Used
Anticipated Mileage Next 12 months..........
Age of Youngest Driver in your Household..........
Is Car Used For Business Purposes Other Than to and from work ☐ Yes ☐ No (42)

LIFE INSURANCE
Date of Birth.......... Sex..........
Occupation..........
Insurance Desired for ☐ Self; ☐ Wife; ☐ Child
Policy Plan Desired ☐ Whole Life; ☐ Endowments ☐ Family Protector; ☐ Term to Age 65; ☐ Juvenile ☐ Retirement
Available with ☐ Double Indemnity ☐ Disability Prem. Waiver

PLEASE SEND ME COMPLETE INFORMATION CONCERNING YOUR LOW COST AUTOMOBILE FINANCE PLAN ☐ Yes ☐ No

3 DAY SALE
MON., TUES., WED., SEPT. 25th, 26th and 27th

LETTERS MUST BE POSTMARKED BEFORE WEDNESDAY SEPTEMBER 27TH

FULL SIZE BRAND NEW! Tank Type VACUUM CLEANER 1950 MODEL

10 DAY TRIAL
YOUR MONEY BACK, IF NOT COMPLETELY SATISFIED WITH THIS CLEANER

ONLY!
THIS LOW PRICE INCLUDES ATTACHMENTS $16.95

FAMOUS MANUFACTURER'S NAME WITHHELD BECAUSE OF THIS DRASTIC PRICE CUT

IF YOU CAN'T COME IN
WRITE . . . OR PHONE RE. 8088
FOR A FREE HOME DEMONSTRATION

ACE VACUUM STORES
604 9th St. N.W. REpublic 8088
Our Stores in Over 40 Principal Cities Assures Your Satisfaction
REPAIRS AND PARTS FOR ALL MAKES OF VACUUMS

well dressed men will read

THE WASHINGTON POST

men's fashion edition

tuesday, september 26

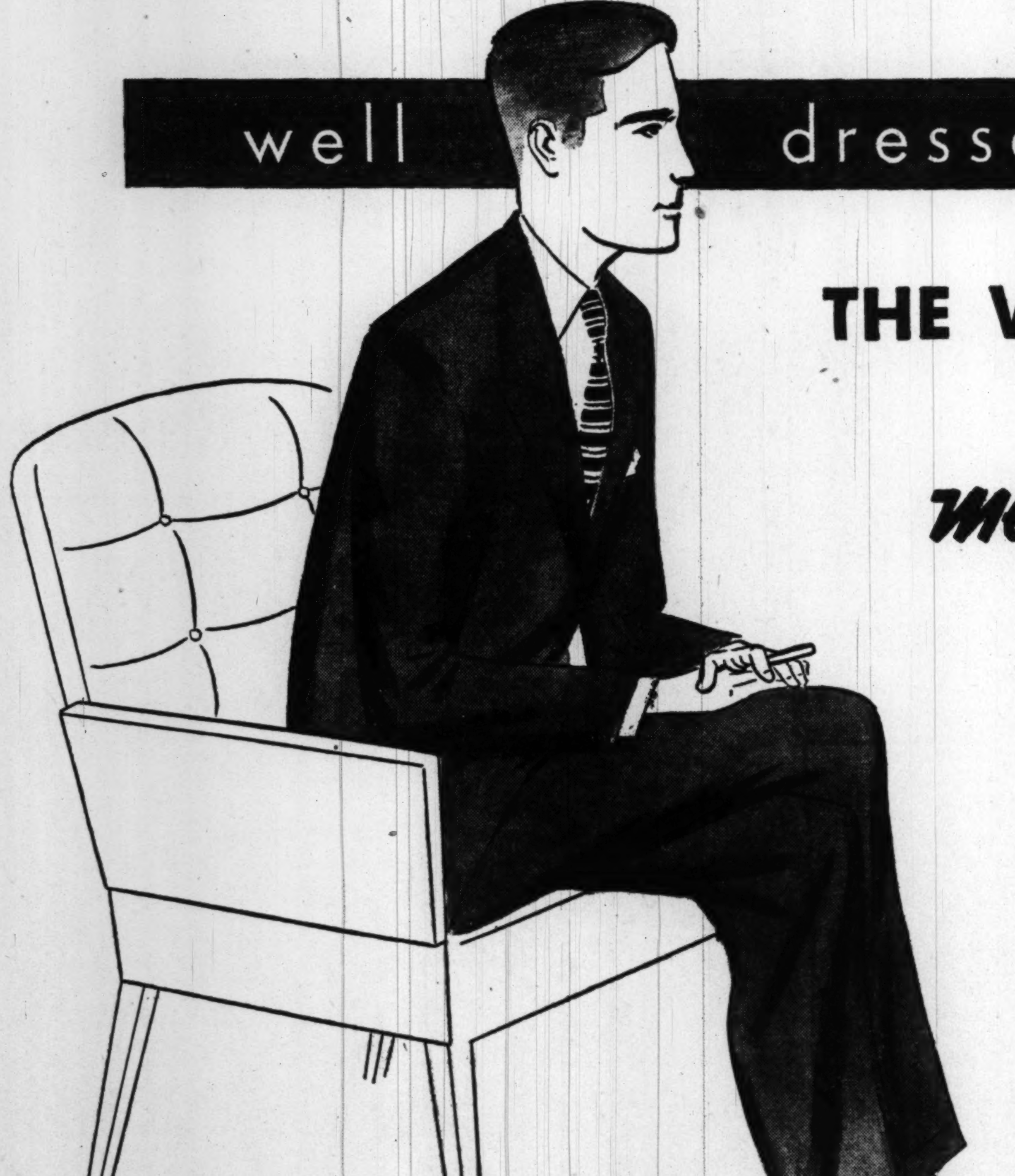

Are tartans and plaids popular? What about natural-shoulder suits? The Post's Men's Fashion Edition will tell you all about men's clothing styles. You'll find articles and advertisements on fall and winter suits and coats, shirts and ties, sportswear, hats and shoes—everything you want to know about men's clothes.

THE WASHINGTON POST

Rich Montgomery Looks at Its Slums

By Don Olesen
Post Reporter

Well-groomed Montgomery County—one of the Nation's wealthiest—has its slums, too.

Samuel Eig, member of a special citizens housing committee, took a reporter and photographer on a quick tour of several Montgomery housing "trouble spots."

In a 98-page report to the County Council last Tuesday, the Citizens Housing Advisory Committee called attention to "numerous small groups" of slum housing in Montgomery.

Eig, a Silver Spring realtor who wrote the committee report on substandard housing, pointed out such areas just off East-West hwy. in Silver Spring—all within a stone's throw of good, modern housing developments.

The first stop: a tiny shack, made of lumber scraps, just off Booker rd. near Grubb rd. In it live a white couple, Mr. and Mrs. Ernest Smith. They have no children.

Water From Spring

According to Mrs. Smith, the house was built "six or seven years ago." Her husband told the committee earlier he paid no rent or taxes, didn't know who owned the land.

"Toilet facilities consist of an outside privy in a disreputable state," the committee report said. "Water is obtained from a spring nearby into which an old garbage can has been sunk to serve as a reservoir."

Next stop on Eig's tour: one of the county's three veterans housing developments. It consists of an 8-apartment, barracks-style building, and 10 trailers, all in the Lyttonsville area down Booker rd. from East-West hwy.

Trailer residents said they paid $20 monthly per trailer, had central washing and toilet facilities on the site.

According to the committee report, the 10 trailer families earn between $30 and $50 a week. All save two were behind in their rent. One family was $126 in arrears as of July 31.

Houses Sag

Third stop on the tour: The Negro community of Linden on Old Brookeville rd. near the end of Grubb rd. in Silver Spring.

Linden, Eig pointed out, has been in existence since Civil War days, its ramshackle houses sagging wearily on their foundations along Old Brookeville rd. Children, dogs, and chickens clutter the street.

In one ancient, 30x15-foot frame house lives a total of 10 people. The first floor of one side houses a mother, father, and their two youngsters. In the almost lightless attic above them live four more. The other half of the house holds two others.

Total rent: $20 monthly. Like most Linden families, they get water from a nearby hydrant in buckets. Privies are the only sanitary facility.

Eig said: "Typhus fever, almost anything, could break out here. Society shouldn't stand for it."

Rockville Mentioned

And he added: "In Rockville, we have got worse. People have had to take chicken crates and egg crates and nail them together and call it home."

The committee report had this to say about housing conditions in the Lincoln Park Negro community near Rockville:

"A community of well-kept small homes has been blighted by the influx of large numbers of families. . . . Many of these are living in shanties and hovels in the back lanes of Lincoln Park, but many have occupied vacant lots in the midst of attractive homes."

Near the Lincoln High School the report added, "one family lives in a shed approximately 8 by 10 feet, with only one small door and a window about 18 inches square."

School officials told the committee that "vandalism, which was virtually nonexistent in the community before, has become serious since this influx."

Bethesda, Too

Eig's substandard housing committee earlier had toured the trouble spot, winding up at a Negro area on Seven Locks rd. in Bethesda.

Here it found houses in "dangerous structural condition," sanitary facilities "at a minimum," and "congestive overcrowding."

Meanwhile, County Council President Frederic P. Lee said the council "probably" will take its first step Tuesday toward ending such conditions. Up for consideration will be a housing committee proposal to reactivate the County Housing Authority, disbanded by the council July 1.

Fall Conference Friday

Negro auxiliaries of tuberculosis associations in Alexandria and Arlington and Fairfax Counties will hold their annual fall conference Friday, September 29, at the Parker-Gray High School in Alexandria at 7 p. m. The speaker will be Dr. Howard Payne, director of medicine at Howard University.

Substandard Housing in Montgomery County

THE SIX-YEAR-OLD SCRAP-LUMBER HOME OF THE ERNEST SMITHS

Eight P-TAs Hold Meetings This Week

Eight parent-teacher associations have scheduled meetings this week. Events listed:

MONDAY

Glenn Dale P-TA, regular monthly meeting, 8 p.m., Glenn Dale, Md.

Nellie Custis P-TA, discussion of Arlington County's school building program and the proposed bond issue, 8 p.m., 712 23d st., South, Arlington.

George Mason P-TA, parents will visit classrooms, 8 p.m., 2601 Cameron Mills rd., Alexandria.

TUESDAY

Claude A. Swanson P-TA, reception for teachers, 8 p.m., 5800 North Washington blvd., Arlington.

Powell P-TA, tea for parents of children new at the school, 1:15 p.m., 14th and Upsher sts. nw.

Congress Heights P-TA, program on the theme "Do You Know Your P-TA?" 2:30 p.m., 5th st. and Nicholas ave. se.

Hoffman-Boston P-TA, discussion of Arlington County school building program, 8 p.m., South 14th and Queen sts., Arlington.

FRIDAY

Oak Street P-TA, fashion show, 7:45 p.m. Falls Church.

Business Federation Will Meet Monday

The monthly meeting of the Federation of Businessmen's Associations will be held Monday at 8:15 p. m. at the American Security and Trust Co. board room.

4 Conventions Listed Here This Week

The following four organizations are scheduled to hold conventions in Washington this week:

Truck Body Manufacturers and Distributors Association, Monday through Wednesday at the Shoreham Hotel. Speakers will include James K. Newton, of the Interstate Commerce Commission, and Jack C. Weed, an editor of Automotive News.

National Association of Life Underwriters, Tuesday through Friday, Hotel Statler. Speakers will include Dr. Ralph J. Gampell, a doctor who left England because of socialized medicine, Dr. Alfred H. Williams, president of the Federal Reserve Bank of Philadelphia, and John Fisher, news commentator for the Canadian Broadcasting Corp.

American Bankers Association, Post-Convention Tour, Wednesday through Friday, Wardman Park Hotel.

American Rose Society, Saturday through October 3, Shoreham Hotel. Ambassador Norman J. O. Makin of Australia will be among the speakers.

First American High School In Britain Seeks D. C. Link

By Mark Ethridge, Jr.
Special to The Washington Post

MANCHESTER, England, Sept. 19.—The first American high school in Great Britain last week applied to the Washington, D. C., Board of Education for "affiliation as an outlying province."

[In Washington, the Board of Education said it had not received any application as yet. Editor's Note.]

The school, at Burtonwood, Warrington, England, half way between Manchester and Liverpool, opened the day after Labor Day. Burtonwood, more commonly known as "Little America," is the home of the 59th Air Depot Wing, Third Air Division, U. S. Air Force, and the school is the solution to the problem of American students being temporary pupils in British schools.

"We've got to be accredited somewhere," says school principal Maj. Newton B. Wilkerson, a square, balding former principal of a Lubbock County, Tex., high school. "Washington seemed like the logical place."

For the 25 students in all four grades of high school, there are four teachers and the major, who teaches biology and zoology besides supervising both high and elementary schools. His elementary school has 155 pupils, about a third of whom are in the first grade, and eight teachers.

"We had three main reasons for wanting a real American high school here," Major Wilkerson said. "The parents of the kids on the base wanted them to have American educations. British schools are overcrowded. The third reason is so the kids can transfer."

After Major Wilkerson's success with the grammar school, started a year ago by the then post commander, Maj. Gen. Edward W. Anderson, it was only a short step to higher education.

"We can't offer the big selection a United States high school can," Major Wilkerson said, "but we can offer all the courses pupils need to get to college."

Our 3% AUTO FINANCE PLAN saves you money!

ONLY $3 a year on each $100 borrowed! Why pay more?

If Your New Car Costs	$1500
Down Payment	500
Balance	$1000
Estimated Insurance, 21 Months	125
Amount to Be Financed (Car plus insurance)	$1125
Our Complete Finance Charge Only	$59.01
Total Cost	$1184.01
21 Monthly Payments of Only	$56.38

THE WASHINGTON LOAN AND TRUST COMPANY
Alfred H. Lawson, President
F Street at 9th N.W. • 17th Street at G N.W.
MEMBERS: Federal Deposit Insurance Corporation • Federal Reserve System

Four rides on Capital Transit—and have 6c change for gum.

A two-line want ad in The Washington Post—and have a new job or employee; a new home or tenant; a lost item returned; buyers; customers; extra cash.

. . . No job is too big, no task too small for a Post want ad to tackle. And no other means, or method or medium can accomplish so much for so little.

Your Washington Post classified ad is a small investment that can bring immediate and profitable returns. Every day, smart classified advertisers are receiving dollar returns from low cost ads—and our files are full of their stories of satisfactory results.

It's economical, effective and easy to order your classified ad in The Washington Post. All you do is 'phone NAtional 4200 and ask for Classified. You can get a trained ad writer to help you word your ad for maximum results.

The Washington Post

Your family deserves *tops* in TV

Lansburgh's brings you dependable

RAYTHEON

1951 Television

CHECK THESE RAYTHEON QUALITY FEATURES

- Really big, easy to see pictures
- One-knob quick and easy tuning
- Exclusive Built-in Ray-Tenna Antenna

Raytheon's dependability is a matter of record—for 25 years Raytheon has pioneered in the development of top-flight radar, electronic and television equipment. Now Raytheon television is at Lansburgh's—the tops in television engineering in beautifully styled cabinets to add to the beauty and enjoyment of your home.

The Savoy

16" rectangular tube combination

$425* *Plus 14.55 for Federal tax and warranty

Just $68 Down Delivers It

(Balance on Convenient Monthly Terms)

Just the combination you've been waiting for! Raytheon 16" TV, sensitive AM-FM radio and 3-speed record player that slides out when you want to play it—all in a beautiful traditional mahogany veneered cabinet, full length doors.

LANSBURGH'S Major Appliance Store—418 Seventh St. (Entrance on Seventh St. or through Archway in Main Bldg.)

The Rambler

16" rectangular tube table model

239.95* *Plus 7.50 for Federal tax and warranty

Just $38 Down Delivers It

(Balance on Convenient Monthly Terms)

You get all the big plus features that make Raytheon television so wonderful at a remarkably low cost. And this table model gives you a really big picture in a compact cabinet. Covered in maroon scratch and scuff resistant Pyroxolin simulated leather fabrics.

Lansburgh's
90th YEAR
7th, 8th AND E STREETS N.W.—NA. 9800

Pepco Battle for 9.5 Percent Rate Boost Resumes Monday Before District PUC

The peppery hearings on the Potomac Electric Power Co. request for a 9.5 percent rate increase will be resumed Monday before the District Public Utiilties Commission.

It has the makings of a lively show.

For the first time in memory one Washington utility (Capital Transit Co.) is fighting the rate request of another.

The District government for the first time is an interested party in a rate case, and is expected to make a statement before the PUC. And Pepco will furnish to PUC Monday figures showing how much it costs to service each class of consumer. No utility has been required previously to submit such figures in a local rate case.

James H. Ferry, executive vice president of Pepco, said yesterday that the cost study has been completed for presentation to PUC. Some further testimony also will be offered by two Pepco witnesses before the company submits to crossexamination, he said.

The real fireworks are expected when Capital Transit attorneys are given a chance to cross-examine and present their own testimony.

Pepco has asked permission to raise residential rates by an average of 4.3 percent. But it wants to increase the cost of electricity to run Capital Transit's streetcars by 70.7 percent.

A preview of the fight in store was given at the opening day of hearings last month when Capital Transit attorneys accused the power company of bad faith in asking for the big increase just after the transit company had obtained a fare boost. They promised to fight the Pepco request "every step of the way." It was the preliminary probing of transit company attorneys that led to the PUC request for cost figures.

The District Government is concerned because Pepco wants to increase its street lighting bill by 59.8 percent. District Engineer Commissioner Gordon R. Young, a member of the three-man PUC, disqualified himself in the case.

SAVE

your favorite photographs

HAVE FINE COPIES MADE NOW

If your picture is in poor condition, you also save this week on regular prices for restoring it

SALE, THIS WEEK ONLY

Lovely 5x7 opal copy of your picture, only $3

Don't worry about losing a photograph that's an "only one"...it can be copied* no matter where or when it was taken. And if other members of the family wish they had that favorite picture . . . get *them* beautiful copies. Take advantage of this special . . . you save your pictures and money too!

*Your original photograph is returned to you

COPIES OF FAVORITE PICTURES MAKE CHERISHED GIFTS

Kann's "The Avenue" 7th, 8th and D Sts. N.W.

Photo Studio

Downstairs Bookstore

Army Reserves Set Up Enlistment Query Center

The Washington Post

NEW RESERVE CORPS OFFICE—Col. Waldon E. Leonard (left), director of the D. C. Veterans Service Center, and Tobey Kerr, receptionist, are shown with Sergt. Bobby G. Holman (right) of 1872 Newton st. nw., who signed up as an organized reserve at the new Information and Recruiting office for the Enlisted Army Reserve Corps in the Center at 1400 Penn. ave nw.

To expedite enlistments here in the Army Enlisted Reserve Corps, an ERC recruiting information point has been established at the District of Columbia Veterans Service Center. 1400 Pennsylvania ave. nw.

Information on how, when and where qualified men and women can join the Reserve Corps is available at the center.

Enlistments in the ERC can be made between 7 and 8 p. m. any Thursday at 2131 C st. nw., according to Warrant Officer John Adcox, who is in charge of ERC recruiting for the District of Columbia military district. All enlistments are for three years.

Many vacancies still exist in alerted and non-alerted units in the Washington area. Enlistments are being accepted at present in the following: Engineers, Adjutant General, Transportation Corps, Quartermaster, Medical, Infantry, Chemical Corps. Military Government, Field Artillery, Military Police, Military Intelligence (Interrogation), Armored, Signal Corps and Ordnance.

Physically qualified men who can pass the Army general classification test are eligible for enlistment in the ERC according to the following categories:

1. Veterans who are enlisted for ERC units in an "alert" status.

2. Veterans who are enlisted for units not in an "alert" status, when ineligible for call by Selective Service.

3. Nonveterans who are ineligible for call by Selective Service.

4. Veterans or nonveterans, regardless of eligibility for selection by Selective Service, who possess certain critically needed specialties or skills.

For general enlistments in the ERC men must be 17 through 34 years old, women 18 through 34. Applicants between 35 and 45 are eligible if they have special skills of use to the ERC.

Home Accidents Fatal to 6

The District Red Cross has more proof—if any were needed—that home is a dangerous place.

Last week, 111 persons were treated at local hospitals because of home accidents, and six deaths were reported as the result of falls, poisoning and infant suffocations.

Children contributed to the home accident toll by drinking or eating fly spray, cleaning fluid, glass, pills, coal oil and disinfectants.

During the week there were 43 falls, four burns, seven accidental poisonings, one accidental discharge of a weapon, nine foreign bodies, 14 cuts, and 33 miscellaneous accidents.

Two young women caught their hands in washing machine wringers. In each accident the outer layer of skin was completely torn off, but in neither case was there any indication of a fracture.

A 16-year-old boy and middle-aged woman were injured when crochet needles lodged in their hands. Two men repairing their cars at home got hurt—one when a jack slipped, the other when a car hood fell.

Four youngsters were sent to Children's Hospital for possible head injuries when they fell at home. Other home falls caused fractures of the jaw, wrist, ankle, skull and toe.

To Install Fr. Donovan

The Rev. Paul Donovan, O.S.S.T., principal of DeMatha Catholic High School, Hyattsville, will be formally installed as moderator of the Men of De Matha Thursday at 8 p. m.

NEED ARCH SUPPORTS?

CHECK THESE SYMPTOMS...

- Rheumatic-like foot and leg pains
- Callouses, Sore Heels
- Tired Aching Feet
- Cramped Toes
- Burning at ball of foot

Dr. Scholl's ARCH SUPPORTS

Give Quick Relief

Over 50 different types each scientifically designed for a particular arch weakness. Light weight, worn invisibly in shoe. Fitted by highly skilled attendants. $1 to $10, pair.

COME IN FOR FREE FOOT TEST!

Dr. SCHOLL'S Foot Comfort Dept. Fourth Floor

Dr. Scholl's Foot Comfort Shoes for men and women sold exclusively at Kann's in Washington, D. C.

Kann's "The Avenue" 7th, 8th and D Sts. N.W.

78 Years and a Wheelchair Can't Keep Grandmother Home

Not so long ago, Mrs. Mary E. Garrett, who is 78 years old and confined by arthritis to a wheel chair, decided it was "just no use sitting home waiting to die."

So she packed two small suitcases, bought a book of bus tickets and set out with collapsible wheel chair and crutches on a cross country trip from her home in Spokane, Wash.

She arrived in Washington Wednesday, to spend several days revisiting the Smithsonian Institution and other spots, and perhaps, to realize a long ambition—to shake hands with President Truman.

Yesterday, with bright blue eyes and a constant smile belying her years, she told of the places she had visited since leaving Spokane at the beginning of August.

First to Glacier Park, then Winnipeg, Canada, Aiken, Minn., Chicago, Detroit, and back to Windsor, Canada. Through Ontario and Toronto, down to Potsdam, N. Y., back up to Montreal, Canada, and then down through the New England States.

"Although I was born in Rome, N. Y., I've never visited the New England States. Now that I've been through them, the only State I've missed is Oklahoma, and I'm going to hit that on my way home," she explained.

From New England she went to New York City, then to Washington, where she will stay until Monday. Then on to Florida, up to Indiana, through Oklahoma, Colorado, Utah and Idaho and finally home.

This may and may not be her last trip, Mrs. Garrett said cheerfully. Before leaving home, she bought a scooterette, which is waiting her return.

"I can make 30 or 40 miles an hour in that. No telling where I may go once I get started," she declared, eyes twinkling.

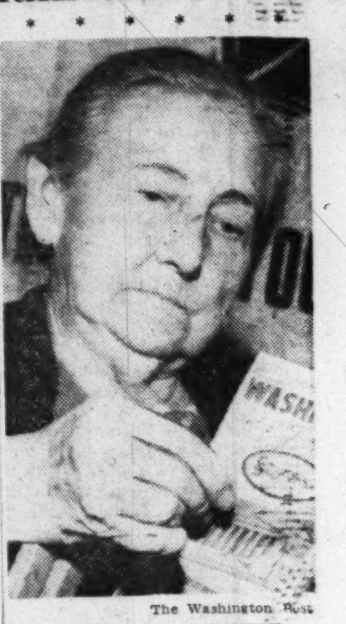

The Washington Post

MRS. MARY GARRETT

. . . *touring country*

Mrs. Garrett, widowed for 10 years, has three living children, who heartily disapprove of her traveling, but she has a mind of her own, she said.

Yesterday, at the Information and Referral Department of the United Community Services, where arrangements were made for her to stay at the YWCA; she said that she has not yet tried to meet the President, but that she expects to contact her Congressman and see if they can arrange it.

"If I can only shake his hand, why then, I'll really feel fine," she declared.

NOW

the new... better... lower-priced

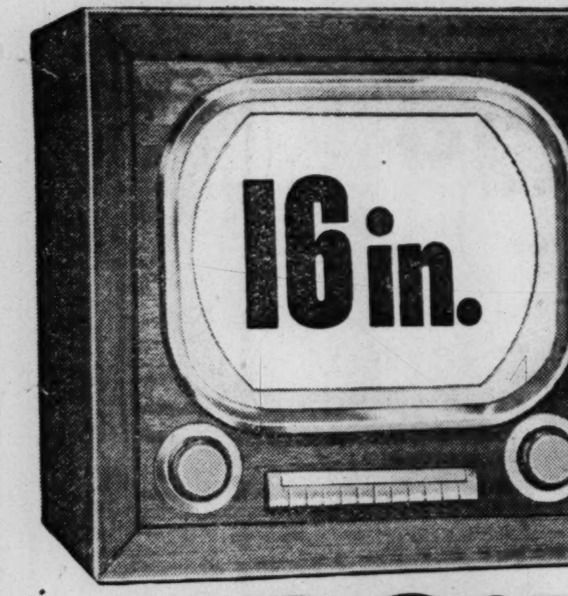

$199.95

IN WALNUT CASH OR TERMS

INSTALLATION $5.00

OUTSIDE ANTENNA KIT—$7.95

It's Easy to Buy the Best

SEE IT IN YOUR HOME TODAY

America's Number One Television Value surpasses its own performance records in this new, better, low priced Muntz TV!

ONLY $30 DOWN

CALL NOW FOR A FREE HOME DEMONSTRATION

TUckerman 2600

OPEN 'TIL 10 P. M. INCLUDING SUNDAYS

Muntz TV

SHOWROOMS: 7702 GEORGIA AVENUE N.W.

IMMEDIATE DELIVERY

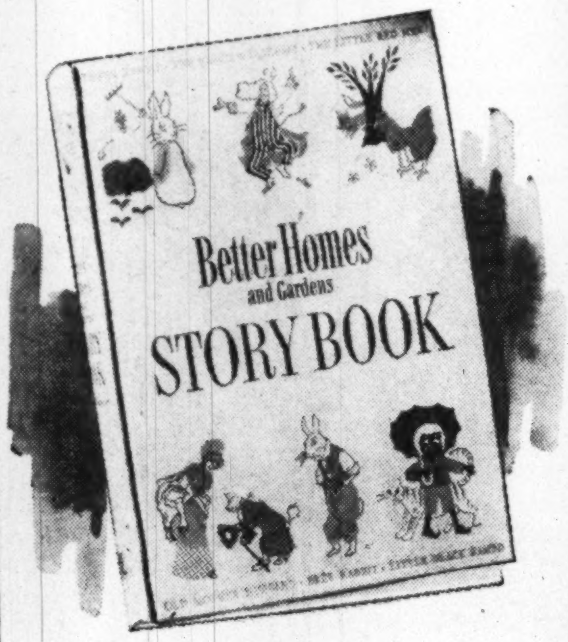

New "Better Homes and Gardens" STORY BOOK *for Children*

$2.95

Between the covers of one book, selections from the greatest children's literature of all times. Stories and poems that are important to a child's education. Such favorites as: Peter Rabbit; Little Black Sambo; The House That Jack Built; The Owl and the Pussy Cat and many more! Over 600 colorful illustrations.

Kann's "The Avenue" 7th, 8th and D Sts. N.W.

DOWNSTAIRS BOOKSTORE

Shop Monday through Thursday 10 to 6, Friday and Saturday 10 to 9. Free Parking!

at SEARS ROEBUCK AND CO. Only

Fashion Tailored Clothes

For style, for savings for lasting satisfaction

low-cost high style peak value

No, you don't have to spend a lot to look as though you had a lot to spend. We're proving it in this week's offering of

"Fashion Tailored" Gabardine Suits

pure wool worsted

$47.50

EASY TERMS

Tailored to quality standards from Sears specially selected fabric. Shown in the new Fall drape model . . . your size . . . your shade . . . single or double-breasted.

"Satisfaction guaranteed or your money back" SEARS

911 Bladensburg Rd. N.E. (2) Lincoln 7-7500

Wisconsin Ave. at Albemarle (16) ORdway 1122

You Can Buy Any of These

PLASTIC NOTIONS

for only $1.00 ea.

Protectors for Household and Personal Belongings

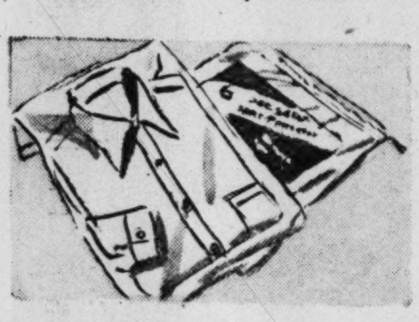

Men's Shirt Protectors, 12x20-in. size. Keeps shirts from wrinkling at home or while traveling, 6 to set . . . **$1.00**
Plus 20% Tax

Hanger Covers, to protect shoulders of dresses, blouses. 10 to set . . **$1.00**

Shoe Protectors, elastic-bound. For home use or travel. Size 5x3x17-inches. 4 pair to a set **$1.00**
Plus 20% Tax

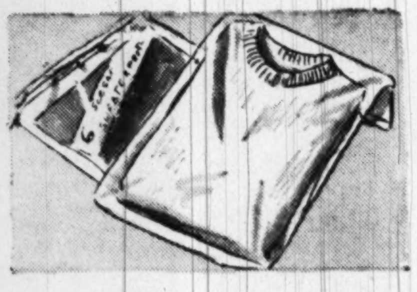

Sweater Covers, to keep your sweaters in place, free from dust. Large 13x17-inch size. Odor-proof. 6 to set . **$1.00**

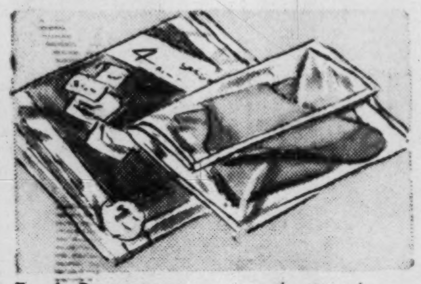

Food Protectors, assorted size bags for fruits, meats, vegetables. Retains food flavors. 20 to a set **$1.00**

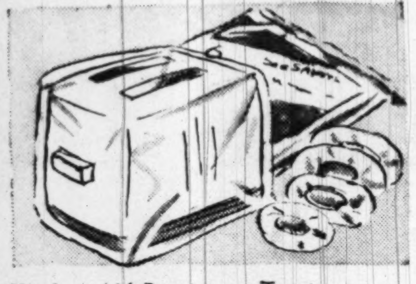

Kitchen Aid Protectors, Toaster cover, electric mixer cover, and four elastic-bound bowl covers to the set . . **$1.00**

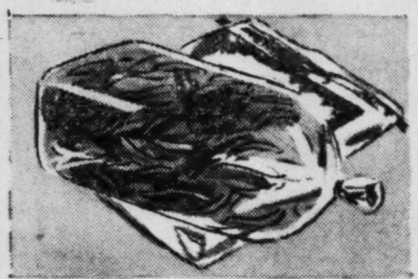

Toilet Accessory Bags with drawstrings. Two large sizes, two medium sizes, two small sizes for toiletries . . **$1.00**
Plus 20% Tax

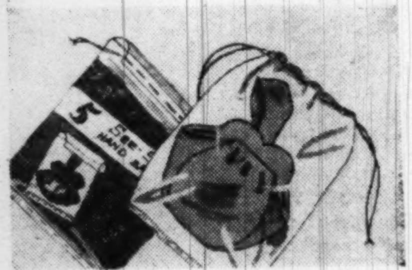

Handbag Protectors, to keep your bags from getting scratched. Sizes 15x15 inches. 5 to the set . . . **$1.00**

Lingerie Protectors

$1.00 set of 10

Set includes: 1 handkerchief case 2 small lingerie cases, 3 large lingerie cases and 4 hosiery bags.
Plus 20% Tax

Notions—Street Floor

Kann's "The Avenue" 7th, 8th and D Sts. N.W.

Washington 4, D. C.

Please send me the items as indicated below:

. . . .

Name
Address

☐ C.O.D. on orders over $2.00 ☐ Charge ☐ Remittance

Please add tax where necessary.

Limited Quantities **STEEL FILES**

FOR HOME OR OFFICE

22—Metal Files for Household use. A to Z index. Accordion type file	**$3.49**
4—Two-in-One Files, File and Storage Bins, two filing drawers, two 3x5 drawers and three storage shelves, complete with locks	**$43.95**
2—Two-in-One File and Storage File without locks	**$33.95**
19—Protecto Boxes, for Bonds, Insurance Papers. Fire-resistant type	**$11.95**
6—Household Files, leather-covered. A to Z accordion type, complete with locks	**$4.95**

Other Files, 1 or 2 of a style. All in perfect condition.

Kann's—Stationery—Street Floor

Kann's "The Avenue" 7th, 8th and D Sts. N.W.

. . famous for Fabrics for over 50 years!

$4.95 to $6.95 All-Wool

GABARDINE . . .

$3.99 yd.

Beige
Dark Grey
Kelly Green
Cocoa
Dark Brown
Navy
Black
Wine
Rust
Bright Red
Dark Green

The most versatile of all woolens . . . gabardine . . . for it tailors so beautifully, comes in dull finish or a fine sheen and is in the weight that is just right for suits, coats, dresses and skirts. Best of all, this fine fabric wears and wears! It's a cinch to achieve a "custom" look when you use wonderful gabardine. See the array of colors at Kann's, then get your needle and pins ready. In 54 and 56-inch widths.

Kann's—Fabrics—Street Floor

VOGUE Pattern 7156

One-piece dress, sizes 12 to 20 . . . 60c

A finished dress in Puckerette Crepe will be worn by a Model in the Fabric Section

Even Simple Dresses Look Important, Made of

Rayon Pukerette Crepe

Just what is this new fabric? It's a lustrous rayon, puckered by means of a double row of stitches (which keeps the puffs in place) . . . just that, but what a delightful appearance it gives! Perfect for street dresses, even formals. Choice of black, lipstick red, plum, navy, pink, grey or white. 41-inch widths.

$1.39 yd.

See our Pukerette Dress (Sketched Right) Modeled in Kann's Fabric Section Monday!

SALE! Printed Cotton Flannelette

Make you own warm gowns and pajamas from this soft, deep nap quality flannelette. You save money and you get the right fit that's so important for sleeping comfort. Floral or striped patterns, even nursery designs for the little folks. Also plain shades of pink, blue, maize or white. 36-inches wide.

44c yd.

Kann's—Fabrics—Street Floor

McCall's Three-Piece Suit 8248 Sizes, 12-20 85c

$159.95 "FREE-WESTINGHOUSE"

Console Sewing Machines

With Over $30 Worth of Sewing Aids

$129.50

with your old sewing machine

It's easy to do your Fall sewing with this 1950 "Free-Westinghouse" machine, and, in addition you have a beautiful piece of furniture when the console is closed. This full-size, gear-driven model has the marvelous 'no-Lock' mechanism which speeds your sewing and a full rotary sewing unit.

All These Sewing Aids Included:

$10 Dressmaking Course
$9.95 Button-hole Attachment
$1.98 Skirt Marker
$1 Darning Attachment
$1.50 Ruffler
$1.50 Tucker
$1.60 Hemmer (4)
40c Binder
20c Needle Threader
40c Braider Foot
25c Edge Stitcher
40c Feller
15c Quilter
$1 Rug Maker
20c Shirring Plate
15c Bias Gauge
20c Cloth Guide

It's Kann's for the famous "Free-Westinghouse" Sales and Service! Phone DI. 7200 for Home Demonstration.

Kann's—Sewing Machines—Fourth Floor

Tomorrow at Kann's! Sale of "Englander"

$79.50 Deluxe Hollywood Headboard Bed OUTFITS

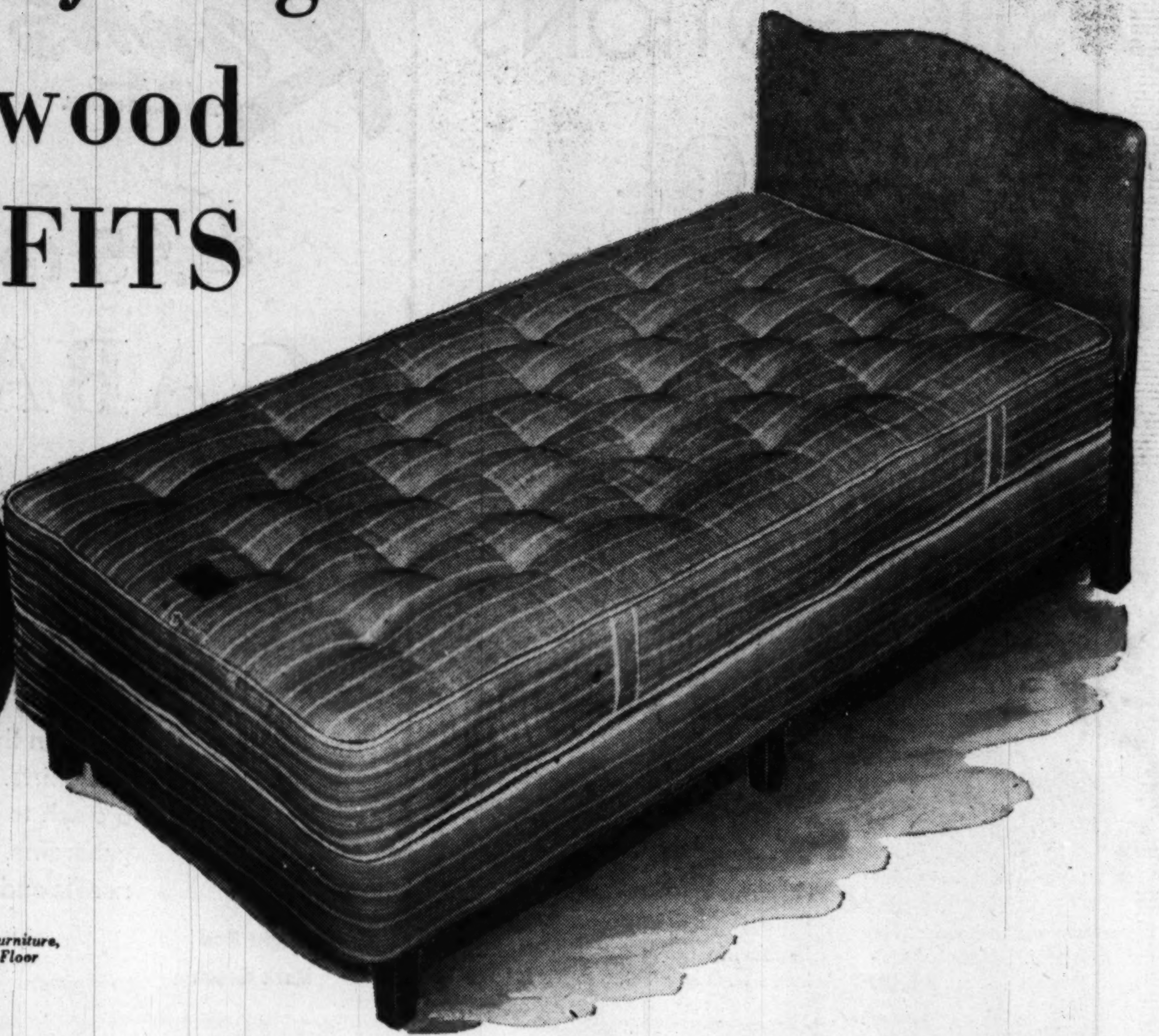

- ***Innerspring Mattress***
- ***Matching Box Spring***
- ***Plastic Covered Headboard***

$66 COMPLETE

An outstanding value made by famous "Englander." The comfortable innerspring mattress, equipped with air vents and convenient handles, has a pre-built border, layers of cotton felt and sisal pads over the inner coil unit . . . Grey and rose stripe ticking, matching box springs on six mahogany finished legs. The "decorator's delight" shaped headboard in duran plastic, in your choice of rose, blue, green, ivory.

Kann's Furniture, Third Floor

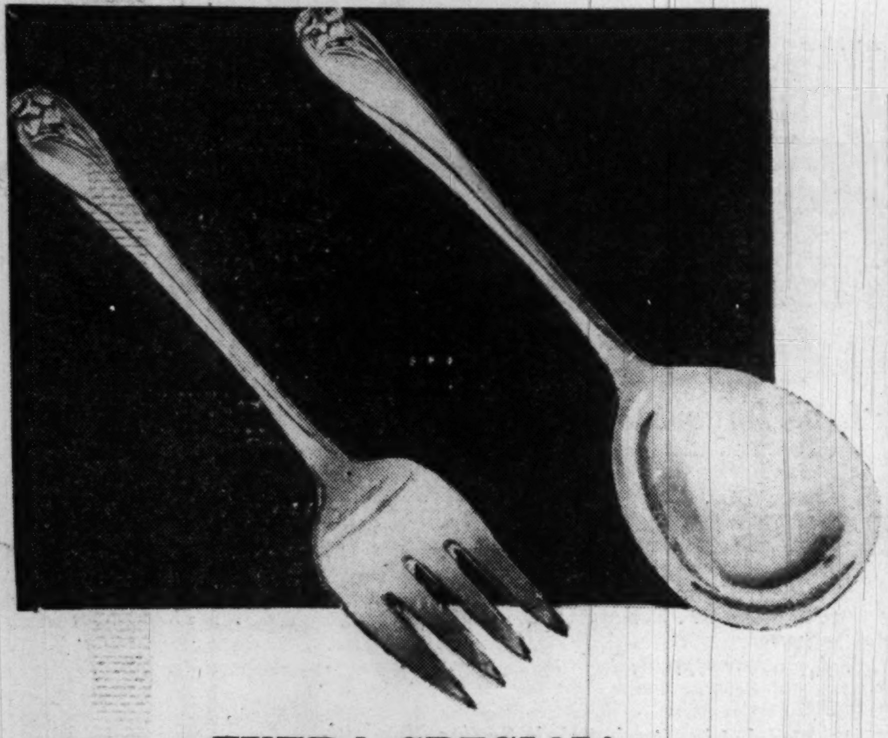

EXTRA SPECIAL!

$6.00 Two-Piece Silver Plated Salad Sets

limited time only **$2.50**

For your own gracious dining . . . for wedding or anniversary gifts . . . a lovely silver plated salad set, in 1847 Rogers Bros. "Daffodil" pattern. You'll love the touch of rich beauty it adds to your table.

Kann's—Silver—Street Floor

Sale! Quaker Lace Tablecloths

1/3 LESS THAN FIRST QUALITY PRICES

Sec's of $7.95 Cloths

$5.29

72x90 in. size

"Gala" pattern in sizes from luncheon to banquets. All sizes (from luncheon to banquet) for those discriminating homemakers who want the finest in lace tablecloths. White or ecru. (Other sizes in addition to those listed!)

Other "GALA" CLOTHS

Seconds of $5.95 (54x72")...... **$3.95**
Seconds of $6.95 (63x81")...... **$4.59**
Seconds of $9.95 (72x108")..... **$6.59**

"BARONESS" CLOTHS

Seconds of $8.95 (54x72") Cloths.. **$5.89**
Seconds of $10.95 (63x83") Cloths. **$7.29**
Seconds of $12.95 (72x90") Cloths. **$8.59**
Seconds of $15.95 (72x108") Cloths **$10.59**

"COUNTESS" CLOTHS

Seconds of $14.95 (63x83") Cloths. **$9.95**
Seconds of $14.95 (72x72") Cloths. **$9.95**
Seconds of $16.95 (72x90") Cloths. **$11.29**
Seconds of $22.95 (72x108") Cloths **$15.95**
Seconds of $27.95 (72x126") Cloths **$18.59**

"DUCHESS" CLOTHS

Seconds of $19.95 (72x90") Cloths. **$12.99**
Seconds of $34.95 (72x126") Cloths **$23.25**

Kann's Linens, Street Floor

"Russel Wright" Modern 16-pc. Starter Sets

Service for four in glorious colors!

GREY, CHARTREUSE, CORAL, SEAFOAM BLUE

We have just received a shipment of superbly modern "Russel Wright" dinnerware! Run your fingers over the lustrous glaze . . . see the sleek shapes, really modern because they're so functional. Their modern cup handles are where cup handles should be for proper balance; the fine sweep of the dinner plates curve just enough to contain food properly, no waste space when serving!

$7.95

4 luncheon plates, 4 bread & butters, 4 cups and saucers

Crystal Stemware
in open stock

49c ea.

One look at the hand cutting and you'll know what a value you're getting . . . a tap on one glass gives you the ring of quality! Delicate floral design—goblets, sherbets, teas, cocktails and wines.

Kann's—Glassware—Third Floor

Kann's
"The Avenue"
7th, 8th and D Sts. N.W.
Di 7200

The Washington Post

SUNDAY, SEPTEMBER 24, 1950

U. S. Military Policy: 1950, by General Bradley

By General Omar N. Bradley

IT IS more important today than ever before that the American people understand their military policy, for 1950 has been a turning point in world affairs. The free peoples of the world have decided to resist Communist aggression wherever it occurs, and by force of arms if necessary.

Because our foreign policy has now shifted from containment to contesting communism, it is more than ever related to the capabilities and limitations of our military policy. Americans have a right to know the principles, the capabilities and the limitations of our military strength in the present situation.

Our Nation must have a long-range policy on which to base its preparedness. It cannot be improvised in a moment to meet a special crisis. Nor can it waver with every wind that blows across the Elbe in Germany or down the Yangtze in China.

In military affairs, the attitude of the Soviet Union and communism is clear. The Communists have demonstrated, by reaching for what they wanted, that they know where they are going and are getting there as fast as they can.

In order to pursue a steadfast course of international action, we Americans must understand our military position in 1950. Our sights must be fixed upon our goal. The military policy which supports our foreign policy and our national objectives must be in harmony with both. It must have wholehearted support to meet the challenges we face.

A Civilian Responsibility

AS A soldier, I have no desire to invade the field of foreign policy. The conduct of foreign affairs is a civilian responsibility. Military policy in our democratic America must always remain the servant of national aims. But today, amid new global dangers, neither the diplomat nor the soldier alone can lead the American people to wise international action. Both voices must be heard if the course pursued is to be realistic and effective.

The soldier can see strategic perils that the civilian might readily overlook. The soldier must not direct the civilian policy, but the civilian must never overcommit the soldier. We must never have a foreign policy that sends our armed forces to world tasks beyond their capabilities.

Military policy has been defined as: "The traditional policy or practice of a nation in the organization of its military resources for defense or aggression and in preparation for and pursuance of war."

The United States military policy in 1950 seeks to provide security for our country and to support our national objectives of peace throughout the world. The aggression in Korea—from a military standpoint—indicates Communist willingness to provoke the use of arms to gain their ends with indifference to the consequences to peace and to the reaction of non-Communist nations.

Korea emphasized the necessity for maintaining sufficient military strength to give us flexibility in meeting our increased military responsibilities. To provide the security which is the objective of our military policy, we must have greater defenses, providing more military power which can be applied wherever necessary. In addition we must produce the military means to solve the Korean situation.

Ever-Changing Pattern

IN THIS process, there can be no such thing as a master defense plan, neatly footnoted and documented, to be filed away for future use. There is an ever-changing pattern to military planning because of new weapons and new methods of warfare. But military policy must be constant, and at the same time flexible enough to adjust itself to the demands of foreign policy. Today our foreign policy and our military policy are united on three basic objectives:

1. We will protect and maintain our form of government and our way of life against any challenge and at any cost. On this point we recognize no limit of expenditure or of exertion.

2. By every means at our command we seek peace. We will not *provoke* a war against anybody. And we will not wage a *preventive* war even against an archenemy. But there is one price we will not pay—appeasement.

3. We seek peace not only for ourselves but for all others. We therefore support the United Nations. The U. N. flag in Korea is not a mere international symbol. It represents our military policy as firmly as it represents our foreign policy. Soldiers and civilians together, we are agreed that world peace is an integral part of American peace.

We Chose to Defend

THE year 1950 is a turning point toward the accomplishment of these objectives.

In Asia we drew a line of *defense* against Communist aggression at considerable military risk. We chose to defend Korea when it was attacked, rather than watch aggressors "pick it off" and then wait to see what country would be next. We knew from the experiences of the 1930s that one appeasement leads to another and eventually war becomes inevitable.

GEN. OMAR N. BRADLEY, chairman of the United States Joint Chiefs of Staff, wrote the accompanying article because he believes that he has the responsibility of making United States military problems understandable to every American and, as far as possible, to the world.

For its publication, he chose the Combat Forces Journal, in order to reach American military leaders, and Reader's Digest, because of its wide circulation internationally as well as nationally. The influential Combat Forces Journal (formerly the Infantry Journal and the Artillery Journal, but now combined) is published by the Association of the United States Army. Reader's Digest is carrying the article in 11 languages in 19 of its international editions.

It is carried today by The Washington Post with the permission of General Bradley and both magazines.

As chairman of the United States Joint Chiefs of Staff, General Bradley presides over the deliberations of the Chiefs of Staff of the Army and Air Force and the Chief of Naval Operations, and is charged with the duty of welding their requirements into a unity of American military policy.

He is also chairman of the Military Committee of the North Atlantic Treaty Organization, comprising the military chiefs of staff of all 12 American and European countries which have united themselves in the North Atlantic Treaty for mutual defense.

Also, General Bradley is chairman of the Standing Group of the Military Committee, which comprises representatives of the United States, the United Kingdom and France.

We are this year trying to strengthen the defense of western Europe through the efforts of all 12 countries belonging to the North Atlantic Treaty Organization. We hope an adequate defense will deter any further aggression. But we refuse to let an enemy conquer western Europe and then face the task of once more having to "liberate" our friends.

On D-Day of 1944 I took part in Operation Overlord, crossing the English Channel in the assault on Omaha and Utah beaches in Normandy. The possibility of failure did not occupy my thoughts. I knew we had to win. But as I saw the infantry landing craft demolished on the underwater obstacles, and heard our chaplains giving the last rites to dying American boys, I could only think of the great sacrifice that we Americans were making to return to Europe in order to win the war.

I said to myself, "This must never happen again. In any future war, the price of a beachhead will be too high."

And I hope now that no American will ever again be called upon to lead Americans in another assault to liberate Europe.

Today our frontiers lie in common with Europeans' in the heart of Europe. In any World War III, I would rather fight to *defend* western Europe on ground already prepared than to lose our foothold and have to return by air or by sea.

Our foreign policy and our military policy in 1950 call for the defense of western Europe from the start, not for a liberation of our friends after they have been overrun, and their homes occupied.

KOREA is a deeply significant step of United States military policy. The American people have made a great decision in Asia, and should know, from the military viewpoint, how this decision was reached.

For months many had contended that we must *somewhere* draw the line against Communist aggression in Asia. However, it was recognized that American military capabilities should not be unduly weakened by involvement in areas of secondary importance and of negligible strategic value.

Korea is not an area of first-class strategic value. In an all-out world war it would be extremely difficult to hold. But in Korea we were bound by an international commitment made at Cairo in 1943 and by the action of the United Nations in supervising the setting up of the Republic of South Korea. The Communist aggression could not be condoned. Any action of the United States would be in accordance with the U. N. Charter. And if the defense of South Korea was risking all-out war, the choice was not ours, for the Communists had thrown down the gauntlet. President Truman's decision to defend South Korea was made upon the unanimous recommendation of his advisers, and with the full concurrence of Louis Johnson, Secretary of Defense; the Secretaries of the Army, Navy and Air Force; and myself and the other members of the Joint Chiefs of Staff.

Our Front Defense Line

WHEN the President made his historic Korean announcement of June 27, he also mentioned the Philippines, Formosa and Indo-China.

The Philippines are strategically essential to us. Together with Japan, while we occupy it, and with Okinawa, they constitute our front defense line in the Pacific. Additionally, we are bound to the Philippines by a treaty of mutual assistance. We have air and naval bases in the Philippines. We are now strengthening our support there.

Formosa presents itself now in a new aspect. I have always felt that in a world war Formosa should not be in unfriendly hands. I have also thought, however, that Formosa was not of sufficient strategic value to justify our occupying it at the risk of provoking a war.

Today, because of the Communist temper revealed by the aggression in Korea, we think our fleet should patrol the waters between Formosa and Communist China, and it does. We feel that Formosa should be neutralized until its status is determined by a Japanese peace treaty or by the United Nations.

In Indo-China the French are using a large proportion of their regular troops, plus considerable native forces, against the Communists. The French have not asked for American troops. We are sending them some military equipment.

There are numerous other areas of potential "local wars" in Asia. Among them are Siam, Burma, Afghanistan, Iran, Iraq and Turkey. In fact, the whole vast semicircle of Asia from the China Sea to the Mediterranean Sea can be regarded as a range of volcanos that can erupt into local wars at any moment if the Communists so choose. Two principles should guide us in our attitude toward all such local wars:

1. We will recommend aid only to those peoples who are willing to fight Communist aggression.

2. *We will refuse absolutely to allow local wars to divert us unduly from our central task. They must not be allowed to consume so much of our manpower and resources as to destroy our strength and imperil our victory in a world war.*

Pivot of the World

NO ENEMY is likely to overcome us unless he first possesses western Europe, which is still the strategic pivot of the world. Let us thereupon discuss the defense of the United States, which is our primary aim, and then the defense of western Europe, which forwards that aim.

One of the greatest deterrents to an all-out attack on the United States has been our stockpile of atomic bombs and our long-range airplanes capable of delivering strategic bombing blows upon far-off vital targets.

Nobody could believe more than I in a powerful air force and, as part of that airpower, in the development of a strategic air force capable of full-scale intercontinental bombing. I nevertheless do not believe strategic bombing by itself can win a war. Our experience in Korea has emphasized the fact that we also need tactical air groups supporting ground troops. Within our air effort itself we need a *balance* between strategic and tactical.

I stress the importance of that word "balance." We need a balance among the many different types of planes available. Likewise, the defense of our country requires a balance between our air force, our ground force and our naval force. Your military advisers realize that the defense of our country requires a *balanced* development of all three forces—balanced against the missions and assignments each is to perform in our defense plan.

If our country should be subjected to attack, we would need adequate air defense and an air force for an immediate intercontinental retaliatory counterattack; but we would also need other *simultaneous* operations which an air force alone cannot accomplish.

A Crucial Navy Task

ONE of these operations would be to keep the sea lanes open and safe. Our imports of essential strategic war materials—such as copper, tin and manganese—must continue. At the same time, we must supply our forces who are joined in the attack, and supply the bases from which they fight.

In this Navy task the destruction of enemy submarines is crucial. We are giving a high priority to antisubmarine hunter-killer groups, which include Navy airplanes flying from carriers, and special Navy ships equipped with detecting devices and killing weapons. We also must have killer submarines—designed to hunt enemy schnorkels.

The Fleet Marine Force is an important part of our Navy strength. These splendid ground units, with their own tactical air support as part of the Marine Corps, perform a Navy mission but can also serve as regular ground troops along with the Army. Their specialty is amphibious operations.

The Army task is next. Across seas made safe by the Navy, the Army must reach out for advanced bases as close as possible to the enemy. From them it would have to proceed—with air support, and with Navy support, if necessary—across the ground to deliver the final all-out land assault. Only an army with the most modern equipment can successfully do this job. Korea has emphasized again that ground troops are essential not only to repel an enemy but also to break his will, and ultimately conquer him.

Our plans are made to defend the United States not by just one method of warfare

See BRADLEY, Page 3, Column 1

A German housekeeper polishes the furniture in the living room of an American enlisted man's home in Berlin. Colonel Dupuy believes our occupation forces could do much more to impress democracy upon the Germans with whom they come in daily contact, especially their servants

Early Korean Reverses Jolted German 'Faith'

By R. Ernest Dupuy

Colonel Dupuy, USA, Ret., is former deputy director of the War Department Bureau of Public Relations. During the war, he was public relations director at SHAEF, both in England and on the Continent. He has spent the past summer in Germany.

BAD WILDUNGEN, Germany.—News of our initial reverses in Korea burst upon the people of Western Germany with an impact that no one not actually present at the time can realize.

Up to that moment, the German in the street had become somewhat calloused to the Red danger. He had seen the "big lift" dramatically break Russia's blockade of Berlin. He remembered—for he was living in it—the results of our might in war.

Now what had happened? Was it true, as the Soviet propaganda had long been thumping, that this vaunted American capitalistic structure was just so much dry-rot? If these Americans could not stand up to the Koreans, what could they do against the gigantic Soviet military machine should it move into Western Europe?

Success on the battlefield can remedy the mistakes of our Far Eastern policy. But in Europe we Americans, whose occupation zone in Germany is the keystone of the western frontier, appear to be frittering away our time on side-shows instead of dropping this already-shaped keystone into the arch of our common defense.

When Korea exploded, the people of Western Germany were digesting certain facts, principal of which was the well-founded report that the Soviets had cleared a wide area along the western face of the Bohemian Plateau, evacuating the populations of entire villages.

Was this in fear of an Allied invasion along Napoleon's old Broadway of war from Ulm to Vienna, or was it in preparation for a Red invasion westward? Until the first flash from Korea, German opinion was divided fifty-fifty. After that the Germans had but one impression—the Russ was coming.

Western Germany, then, was fated to become the cockpit of Europe. And as in quick succession came dispatches relating withdrawal, defeat and disaster in Korea, all German eyes turned upon the Americans in their midst. Every German employe in our installations, every German maid and cook in our homes, became parts of a bush-telegraph organization prepared to spread bad news.

Had there been the slightest evidence of weakening morale, of the evacuation of dependents, a wave of panic would have stampeded millions of Germans westward toward the Rhine. The "business as usual" attitude of our people in this emergency bore some fruit. It allayed the immediate fear of intelligent Germans. It even put a bit of spirit into the common people.

One cannot commend too highly the manner in which not only our military forces and HICOG officialdom but also their dependents took the bad news in those trying days of midsummer.

It is hard to be outwardly complacent toward news of disaster. It is harder when one is living on the brink of the Red volcano. And it is harder still when one is bombarded by panicky letters and telegrams from home urging the women and children to "come out, quick!"

It was providential, too, that the annual Soviet summer maneuvers at Grafenwohr, not far from the Czech border, coincided with the foreign news, for the troop move-

See GERMANY, Page 2, Column 1

An American soldier gives a German lad some pointers about catching pop flies and pegging to home plate. American enlisted men supervise the sports and outings of the German-financed German Youth Association, but there is no apparent attempt to orient the members toward democracy

WORLD AFFAIRS

'Game of Musical Chairs' Keeps Siam Tranquil

By Santha Rama Rau

Miss Rau, daughter of the former Indian Ambassador to the United States, is a recognized authority on the Orient. Her latest book, "East of Home," will be published this fall.

IN ALMOST ANY PART of Asia today—Korea, China, Indo-China, Burma, Malaya—there is either open war, revolution or internal dissension. There remains one area of peace and quiet and an easy way of living—Siam.

An Asian is inclined to feel that the lack of foreign domination contributes to a large extent to giving Siam its extraordinary ability to steer clear of disturbance. Just how they do it, however, is a mystery to East and West alike, though it can be attributed in part to a miracle of good management, the basic wealth of the country and a deep-seated determination among the people to be free—not only of foreigners, but even of their own politicians.

The Siamese are in their way the smartest politicians in the world, and it is not by good fortune but by careful diplomacy that they have kept their country free of foreign domination.

By offering the British preferential trade agreements some years back in exchange for their willingness to defend Siam against the French, should the need arise, they made certain that the need never would arise. The Siamese maintained their independence, and the British liked the arrangement because they had what they wanted from a colony anyway—economic advantage—and without the bother of government. Then after the war, when France was no longer a menace, Siamese politicians began playing the English off against the Americans in trade matters.

IT ALL MAKES for some funny situations. Politics has become a sort of game played by the intellectuals and members of the army. At no time do the people get much involved—either with internal politics or international matters.

Bangkok operates an open-currency market with everybody's approval, although it benefits nobody but the Siamese. It means serious losses to both Americans and British.

For instance, one can buy Straits dollars (the Malayan currency) very easily and cheaply in Bangkok and transfer them—quite legally through a bank—to Singapore where they are worth much more. In Singapore itself the British are very severe about blackmarketing in currency, but they are helpless against the flow of cheap dollars from Siam.

Most of the foreigners there smoothly ignore the fact that Siam supported Japan in the last war; nobody mentions reparations or matters of occupation or trial of war criminals. Prime Minister Phibun Songgram, whom foreign representatives often call "that brilliant man," was the leading collaborator with the Japanese.

TO THE 18 MILLION Siamese, this seems to be quite a normal state of affairs—not so much the result of diplomacy as of good sense and a profound desire not to be bothered. I once commented on the efficiency of Siamese diplomacy to a Siamese politician. He stared at me in astonishment. "We aren't diplomats. It's just that the Siamese find politics so boring that it seems simpler to let the foreigners fight each other than to fight them ourselves."

Enormous crowds will gather to see a dance recital or an open-air theater, but nothing will persuade them to go to a political meeting.

"Why should they be interested?" Kukrit Pramoj, who had himself been a cabinet member three times in the previous year, continued. "They are rich, well-fed, their government is not oppressive, why should they worry? We haven't the problems that the rest of Asia has because we are rich. You can't make Communists out of us any more than you can make imperialists of us. The only reason why we have taken the trouble to avoid being ruled by foreigners is that we like our own way of life, and foreigners always seem so unhappy."

This lackadaisical atmosphere with its core of practicality seemed so typical of Siam that when I heard of a "woman leader," the phrase sounded quite incongruous, and I went to talk to her. It turned out, of course, that she was not mixed up in politics at all.

"What would I lead women to?" she said. "They have everything they want. We have a saying among the Siamese women, 'It is good to have a thin face.' It is becoming for women to be timid. All I do is raise money for the U. N. Children's Emergency Fund because they tell me that in other countries children are starving, and I think we should help them."

ACTUALLY, from the point of view of civil rights, Siamese women have had no cause for complaint since 1932 when the government of Siam was changed to a constitutional monarchy after a coup d'etat staged by a group of liberals, including Pridhi Panomyong.

Pridhi was a man of poor parentage who had managed to get himself educated and decided to break into public life. He got the backing of a number of high army officers by persuading them that they could have more power through him, as indeed they did. Without the army to support him, the old king was helpless and had to submit meekly to the proposals that a new constitution be formed limiting his power.

The Editorial Page and Opposite Editorial Page, including the Pearson, Alsop, Rennie and Gallup columns and the Magazine Rack, will be found in Section 1 of today's Washington Post.

Yet the present young king of Siam, Phumiphon Aduldet—born in Boston, educated in Europe, by inclination a popular song writer, with no constitutional power—is still, if he wants to be, the most powerful man in the country. He commands all the loyalty and support of the people and even overrode Phibun last spring by calling parliament back.

Certain social measures came along with that first new constitution 18 years ago—compulsory education, adult-literacy classes, the seldom used rights for women and that sort of thing. A five-year intermediary period, for people to get used to the new form of government before general elections, was extended for a further 10 years. Before it had expired. war broke out in Asia, and eventually Siam allied itself with Japan.

Although cabinets and ministers changed several times, the constitution remained in a fluid state of constant reconsideration. The government was working on its sixth version when I was there.

WAS SIAMESE DIPLOMACY as effective in dealing with the Japanese as it had been with other foreign nations? Naturally Pridhi, the liberal, had to leave the government, and Phibun Songgram, the present prime minister, assumed power.

Siamese troops did fight in a vague and half-hearted way against the British on the northern frontier, but nothing much came of that. The only positive result was that a number of Japanese troops were tied up guarding Siamese divisions because they couldn't trust the Siamese to conduct a war against the Allies with any enthusiasm and because there was always the danger that the Siamese might start fighting on the Allied side.

After the Japanese defeat, Pridhi returned to power, only to be turned out in 1947 by yet another coup d'etat by Phibun. This time Phibun brought with him as ministers Khuang Aphaiwong and Seni Pramoj, who were both approved of by the Western powers, so it didn't take him long to have his government accepted by England and America. No sooner was this done than he turned the two men out and continued on his own.

While I was there another coup d'etat was staged to throw Phibun out of power—an unsuccessful one this time — and, like all the others, this further move in the Siamese game of musical chairs was calmly ignored by the people of Siam, who continued quietly with their daily life, with only the temporary inconvenience of troops and tanks in their main streets.

THESE SUCCESSIVE CHANGES in Siam's government and allegiance have been reflected more dramatically for the foreigner in the name changing.

Under Japanese influence, the name was changed from Siam to Thailand—theoretically the free country of the ancient race of Thais. When the Allies won the war, the name became Siam again under Pridhi's government. In 1947 it was changed back to Thailand—it was then less necessary to please the West.

Now people waver between the two because it is not quite clear which group Siam will decide to favor next—and certainly Siamese politicians don't make the matter simpler.

Are the Siamese pleased with the curious role they have played during and since the war?

As one Siamese explained it to me, "Think of what happened to the unfortunates who came in on the other side during the war—India, or the underground movements of Indonesia and Indo-China. What were their rewards? Simply to have their countries returned to their former foreign governors who couldn't hold them against the Japanese? It hardly seems worth it.

"I don't know whether our diplomacy was successful or not, but I do know that we are free and at peace while most of the others are fighting and still under foreigners."

He added, as though this explained everything, that the Siamese nature is to be happy and to be free. "Do you call that diplomacy?" he smiled. "It is just the Siamese way."

N. Y. Herald Tribune News Service

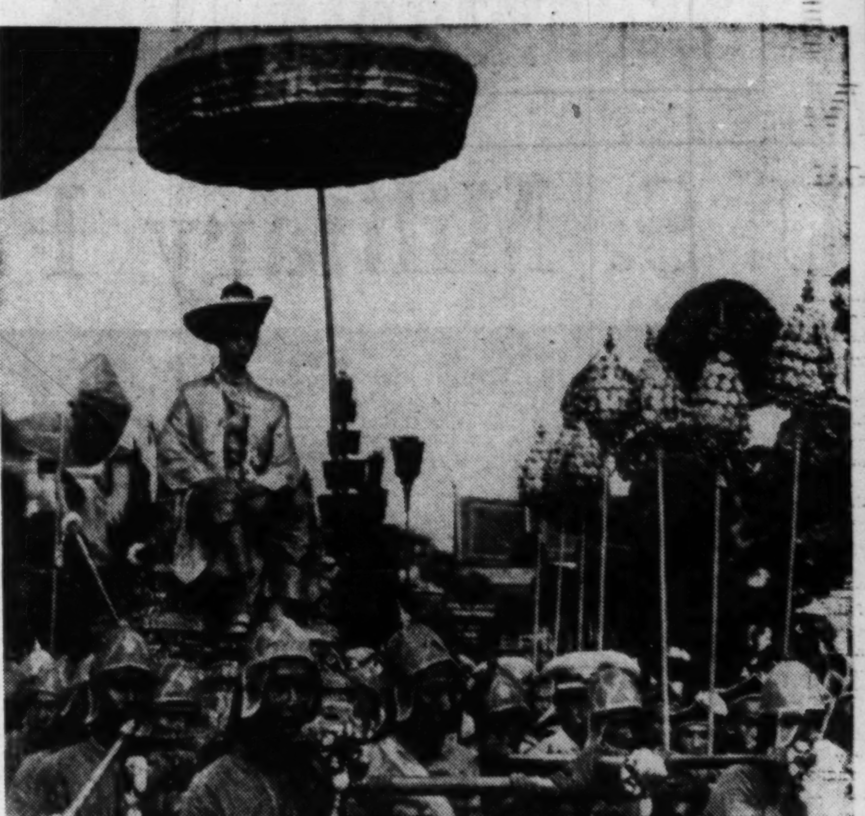

Siam's young Boston-born king, shown being borne on a palanquin to pay homage to the Emerald Buddha after his coronation May 5, is the most powerful man in the country if he wants to be. He commands all the loyalty and support of the people although he has no constitutional power

Korea Triggered German Jitters

GERMANY, From Page 1

ment was eastward. Nervous Germans could see with their own eyes that the Amerikanischer were not pulling back their garrisons.

But the Western German was still left with a grave doubt. Was he to be pawn or partner in any future world clash? Would we keep him in quarantine until the Red plague broke in? Would the Americans protect him? Could they protect him?

THE RUSS has done a job in Eastern Germany. The Red combination of terrorism and lies works as well today upon the German mentality as did Hitler's parallel tactics. And it spreads, willy-nilly, across the border.

A young German woman of intelligence, lately returned from a visit to the Soviet zone, has this to say:

"Many of us fear that it is too late to do anything about Russia. The Reds have the youth of Eastern Germany completely in their grasp. They are fanatically Communistic. The workers there, too, are convinced, and many of our workers in your zone are of the same mind."

BUT NOT ALL Germans share this impression that Russia is invincible. Let's hear from the former general who commanded one of the smartest panzer divisions against French, Americans and Russians in turn in the last war.

"These young people have seen war and the terrible results of it at home. They want no more of it. The old soldier, now, he is solid. But the young German is no longer a warrior."

A confederation of Europe in which Germany has an equal share, backed by America's arms potential, is, he thinks, the answer to Soviet aggression. He does not think it too late to organize.

"We found out from bitter experience," he continued, "that you Americans can take defeat, can retreat and delay, the while your economic machinery is getting into war-gear. And when you are ready you take the offensive."

Perhaps—one does not know—the general is a member of the nebulous association of former German officers whose existence today is very worrisome to the Reds. One may hear more of this organization some day.

Another former German officer, agreeing that young Germany has lost the will to fight, feels that the remedy lies in psychological warfare — propaganda building up one's own morale at the same time that it undermines the enemy will to win. He has something there.

THESE MEN were under no delusions when they discussed Korea. They could visualize the problems, evaluate the factors of terrain and force and supply. They voiced no dismal predictions of Red supremacy.

But intelligent reasoning is a talent of the minority. The little people of Germany do not reason that way. They retain only a dim vision of the hard-hitting, battle-wise GIs who five years ago swept over their country.

They look rather upon the youngsters who unfortunately make up the bulk of our manpower over here. They note their frequently childish behavior, they read of American defeats in Korea, they drink in Soviet lies and they draw conclusions. That these are erroneous is beside the point. They are their own conclusions, and the only way to counteract them is by education.

This reporter arrived in Germany early in June expecting to find a dissatisfied population huddled in the ruins of once-proud cities and sulking under military occupation. I had last seen Germany in 1945, but I had since read avidly everything published about it. These reports gave me no true concept of the situation.

I found, in the American zone at least, a nation pulling itself up by its bootstraps. Splendid shops were rising from ruins, agriculture was in full swing, mercantile production was rising.

I found a people who greeted me, outwardly, with a smile. They tried to understand one. They went out of their way to give directions—not only the traffic policemen but also the passersby and the shopkeepers.

BUT DO NOT get the impression that the German people love us. No one loves an army of occupation, no matter how benevolent that occupation.

How would you like it if the best hotel in town were in possession of an alien military force, with signs barring townspeople except by invitation? If articles better and cheaper than you could buy were on display in what was once Johnson's department store but is now an alien post exchange? If Jerry's filling station were now a unit of this same system, catering only to alien cars?

Would you be content—even if well-paid—to be ousted from your modern suburban dwelling in favor of an alien officer's family? The law for Germans in a Germany overcrowded with DPs and shifted populations, with a large proportion of its dwellings in ruins, is 1½ rooms per person; most dwellings house several German families. American requisitions add to the housing shortage.

This is no criticism of our occupation forces or policies; no bleat of maudlin sympathy for the poor German people. Germany started the last war. Her occupation was necessary. It is in the interests of the American people that American occupation troops be well housed, that their families accompany them, that their morale and prestige be maintained. And great blocks of buildings are being constructed for our people to relieve the German housing shortage.

Nor can one accept the facade of German politeness without a grain of salt. That pleasant young man running the hotel elevator may once have been a whip-wielding SS bully. The suave waiter may have been a member of the First SS Panzer Division which murdered American prisoners in cold blood at Malmedy.

ONE SHOULD not be naive or sentimental, but one must be practical. The Germans need us and we need them. And there is a question whether we are making the most of our opportunities to "sell" them the American way of life.

Many Germans are very closely associated with us: workmen and contractors on American installations; all the labor on our posts and stations; clerks and chauffeurs; doctors and nurses in our dispensaries and hospitals. What soldiers call the "housekeeping work" of the armed forces is done by Germans.

All these people are in daily contact with Americans. Yet, so far as I have been able to observe, no attempt is made to sell America to them by direct means such as we use in our armed services to sell America to our own men. I mean the I. & E. program.

True, the State Department's Information Service—the USIS—maintains German-American reading rooms in most cities and towns. I have been in some of these. Each was a sort of lumber room piled high with a conglomeration of books and pamphlets but absolutely empty of reading customers. Maybe I visited them at the wrong time.

The USIS radio programs on the German networks are almost continuous, but who listens to them is anyone's guess.

There would seem to be room for a constructive poster program to place directly before the Germans we employ, where they cannot help absorb them, the facts on current events and their interpretation.

THEN THERE are two other instrumentalities of flesh and blood contact. Perhaps the most important is the German Youth Association, maintained by German money but run by the United States armed forces. Soldiers are detailed to direct its activities, which include sports, games, outings and handcraft study. Here again, in the few I have visited, there was no indication of active orientation on democracy in light of current events.

German-American clubs, fostered by HICOG—the office of the United States High Commissioner for Germany—are loosely-knit groups of Americans and Germans living in the same area. They gather from time to time for outings, dinners and parties on a dutch-treat basis. Attendance being voluntary, the success of these little "kaffee klatches" depends upon personalities.

Where the American post commander, the State Department resident officer and the local landrat and burgomeisters are congenial, the German-American club thrives. Elsewhere it drags along.

In the best of them the language difficulty—for unfortunately the majority of Americans in Germany do not speak German and have no intention of learning it—mitigates against success. And at the several pleasant gatherings I have attended, there was no attempt by the Americans to touch upon current events, even though there was an apparent thirst for information among the Germans.

It would seem, to an outsider looking in, that a comprehensive, direct-action propaganda offensive which would bring about mutual understanding between Germans and Americans in our zone is lacking.

Soviet propaganda is direct. If the forces of evil and of falsehood can be direct, why not the forces of good and of truth?

THE SEARCH FOR A HYBRID
. . . Scott Long, in the Minneapolis Tribune

Press Comment No Gauge

India 'Neutral,' Not Anti-U. S.

By Margaret Parton

NEW DELHI (NYHT)—The easiest way to start a discussion these days is to ask: "How strong among foreigners or Indians is anti-American feeling in India?"

There is little doubt that anti-American feeling does exist, and that it has grown stronger in the last two months. But its significance is still the 64 dollar question.

Any American newcomer would probably be aghast at the tone of the Indian press. It is annoying to an American to see his country often portrayed as a nation of lynchers, witch-hunters, gadget addicts, crude barbarians and imperialistic oppressors.

"If the United States didn't advance him (Prime Minister Nehru) a million tons of wheat in 1949," an allegedly humorous syndicated columnist wrote on August 28, "the deficit was made up by the unloading of a thousand tons of bombs in one day over a Korean salient."

Editorials can be equally critical, and there is no telling where the anti-American discourses will appear. With the exception of three or four balanced newspapers, a paper which writes an editorial about "America, Guardian of Free Democracy," one day, is perfectly likely to appear with one entitled, "America, Land of Slave Drivers," the following day.

THE CAUSES of anti-Americanism, or, more accurately, of the absence of strong pro-Americanism, are complex. One is that even the most literate Indians are ill-informed about the United States. The average educated Indian bases his conclusions on (1) speeches by American politicians as reported in the Indian press; (2) Hollywood films, and (3) American weekly news and picture magazines.

Not one of these sources has much appeal to the intelligent Indian. The speeches of most American politicians seem to him intemperate and arrogant. The ordinary Hollywood films seem vulgar, while the best films, exposing some aspect of American life, merely seem to confirm the Indian suspicion that America is a land of racial oppression and graft. The news magazines with their bland assumption of American infallibility are slick irritants to proud Indians.

The kind of evidence an Indian will use to make up his mind about the United States often seems curious. Recently an elderly professor told an American guest that he had lost faith in the United States for four reasons: The suicides of Navy Secretary Forrestal and Harvard Professor Mathewson; the fact that the American writer Agnes Smedley, who died recently in England, had directed in her will that her ashes be sent to China and not to America, and, lastly, the film, "All the Kings' Men," which the professor took to be an accurate picture of American politics in general.

ANOTHER FACTOR influencing Indian thinking seems to this correspondent to be the long fight for independence during which the young Indian was conditioned emotionally against not only Britain but all of the West. His emotional reactions are still the captive of his conditioning.

Intellectually, for instance, he may agree that an act of aggression was committed by North Korea and that such aggression must be opposed; emotionally, his whole nature resists the role of the Americans in Korea, for his heart protests the death of any Asians at the hands of white men.

Yet while many anti-American articles, editorials and passing cracks are printed, the great weight of news which pours into India comes from the Western news or feature services, and effectively presents the Western point of view. Occasionally Reuter's carries a Tass release, or a story from the North Korean radio; occasionally a left-wing paper reprints a Tass article—otherwise very little appears about Russia, from Russia.

In any case, it appears to some observers that press comment is not an accurate gauge of public opinion. If, for instance, the anti-American feeling were deep, it should be reflected in the personal contacts between Americans and Indians. As far as can be ascertained, personal relationships between the two groups are as friendly as they have ever been.

A FEW WEEKS ago a woman cultural attache from the Russian embassy gave a talk on Soviet life at a public meeting in New Delhi, followed by a question period. The questions put to her by the representative middle-class Indian audience were so hostile and grew so virulent that the meeting had to be ended abruptly. American lecturers are also sometimes faced with hostile questions—but the reaction of this fairly typical audience to Russian propaganda seems to indicate that at least a kind of neutrality is being maintained by the public.

It may be, of course, that in the present state of mind of America, an honest attempt to maintain a neutral or an objective point of view may be called "anti-American." If this is so, then most of Asia must also be charged with anti-Americanism—a charge which most Asian governments (which have, by and large, supported the United Nations in Korea) would deny.

A far better approach, it seems to this correspondent, would be to recognize the fact that while Asia, and in particular India, believes in democracy and rejects totalitarianism, it cannot and certainly does not look at world problems with the eyes of America. Unless we recognize that this different viewpoint exists, our "truth" campaign is doomed to failure.

It seems pointless, for instance, to condemn Pandit Nehru outright because he says that the West fails to understand the mind and heart of Asia, and lacks subtlety in its approach; perhaps it would be better to consider whether his point has validity—even to concede that it has.

EXCLUSIVE WITH SALTZ F STREET

Langrock suits completely hand-tailored of imported worsteds and sharkskins

95.

Langrock's genius in design and expertness in hand-tailoring is apparent in this choice group of suits. Each suit is definitely individual in its character, recognizably fine, combining distinction with gentlemanly restraint. The imported worsteds and sharkskins represent the best of the weaver's art, and the new "Westley" model reflects Langrock's interpretation of the trend in men's styling. Our tailors climax a job superbly done by adjusting your suits for perfection in fit and appearance.

SALTZ F STREET

SALTZ BROS., INC. 1341 F STREET

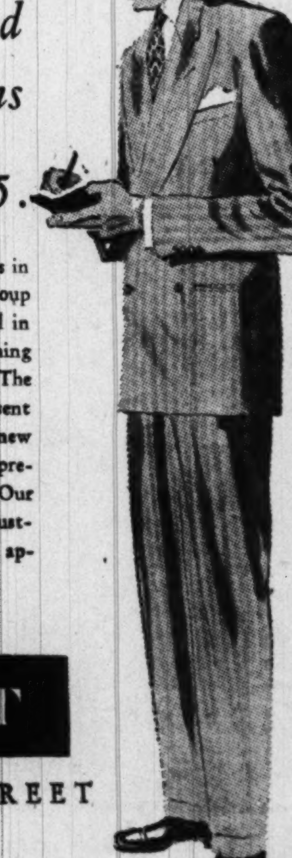

You Can SAVE—

Around the Clock...

At The—
FIRST FEDERAL SAVINGS of WASHINGTON

- **SAVE - BY - MAIL**—It's easy to Open a Savings Account . . . add to your Savings . . . and have twice-yearly Earnings entered in your account book—**All By Mail.**
- **AFTER-HOUR DEPOSITORY**—Located at front-door entrance to office building—makes it convenient to add to your Savings 24 hours a day—7 days a week. Deposit envelopes are near the Depository.
- Just mail your check or money order, with coupon below. Your account book with a Postage-Free Envelope will be mailed to you promptly.

OUR OFFICE IS OPEN TILL 6 P.M. EVERY THURSDAY

FIRST FEDERAL SAVINGS
AND LOAN ASSOCIATION
OF WASHINGTON

DIstrict 2370—*Conveniently Located:*
610 Thirteenth St. N.W. (Bet. F & G)
(No Branch Offices)

Copyright, 1950
First Federal S. & L. Assn. of Wash.

Use This Coupon

P

First Federal Savings Association of Washington
610 13th Street N.W. (Between F & G)
Washington 5, D. C.

Enclosed is check for $..........to open a Savings Account. Please mail Account Book.

OR—please send information about your Savings Service ☐

Name ....
Street .... Phone ......
City............................... State ......

NATIONAL AFFAIRS

November Session Can Be 'Lame Duck' Nightmare

GALLERY GLIMPSES

By Robert C. Albright
Post Reporter

THE EIGHTY-FIRST CONGRESS' deathbed decision to return to Washington after the November elections has pinpointed one hole in the Norris amendment to the Constitution.

Fact is, it is still possible to have "Lame Duck" sessions of Congress. The return bout scheduled for November 27 could very well be just that if the voting swings Republican in the election coming up.

Whether the extra session will operate in the Administration's favor, if Democrats are badly repulsed at the polls, is already being questioned at the Capitol.

The President will still have a numerical Democratic majority in both Houses. But if the opposition party runs true to tradition, it would regard an election victory as a mandate to hold up Administration measures until Republicans took over the legislative reins January 3.

Cheered by impressive percentage gains in the Maine elections and the recent bright turn in the war news, Democrats insist that Congress isn't going to change hands anyway, say the questions purely hypothetical.

But leaders, who will be sitting as lame ducks themselves if the elections go askew, are sufficiently concerned about it to hold down extra session business to a minimum and keep the session short—about 18 days.

That will be time enough to pass any emergency war measures. However the election goes, defense bills will have clear sailing. But the domestic end of the war effort may depend pretty much on whether the extra session is in fact a "Lame Duck" Congress.

A Congress run by defeated Democrats may not get to first base on the program ticketed to date. The program: (1) Statehood for Alaska and Hawaii; (2) excess profits tax; (3) extension and probably tightening of rent controls, and (4) revision of the McCarran-Wood Communist control bill.

All of which won't prevent President Truman from trying. He even tried to get a program through the Republican Eightieth Congress.

WHATEVER HAPPENS in the November elections, there are going to be a lot of new faces in the Eighty-second Congress.

Already five incumbent Senators have been defeated in the primaries and three others will not run for reelection.

That's an 8 percent turnover in the Senate's full membership of 96. But in terms of the 33 Senators whose terms are expiring, a more accurate index, it's a pretty terrific 24 percent switch.

Only six House incumbents have been upset in the primaries, but five have died and 27 will retire at the end of this session for various reasons. That's a 9 percent turnover in the 435 members of the House.

The "ins," meaning Republicans as well as Democrats in Congress, are particularly encouraged by the low percentage of House primary upsets.

Of the six House members defeated for renomination, four were Democrats and two Republicans, with individual rather than national issues largely accounting for the result. Never in recent times have so few House members been ousted via the primary route.

Party statisticians don't pretend to know what it means. Democrats say it could mean that "nobody's mad at anybody." That's always a favorable factor for the party in power.

The 9 percent House turnover is largely accounted for by the abnormal number of House retirements (27). Seven of those retiring gave up seats in the next House to run against Senators. Three of the seven already have made the Senate grade.

Nobody pretends to know what that means either, but House enthusiasts have this ready answer:

"Why, it means the House is still the more popular body, of course!"

SENATORS SEATED to the right and left of Maine's comely Margaret Chase Smith (R.) are doing a rushing business in "renting" their seats.

The chairs in most demand are normally occupied by Kansas' Andrew F. Schoeppel and Oregon's Wayne Morse (Republicans).

Vice President Alben Barkley has a perfectly developed system for clearing the field. He unabashedly "tips" Schoeppel and Morse to take a powder.

The other day he strolled down from the rostrum, reached into his pocket and handed Schoeppel a quarter. Then Barkley walked over to Morse and did the same. Both Senators obligingly retreated.

Barkley slumped down in Schoeppel's seat and opened an animated conversation with Margaret Smith, without any competition in sight.

In the rear of the chamber, Morse grew restless, strolled back to his seat. Barkley promptly handed him another quarter. Morse puckishly held it up for the press circle to see, retreated again.

"Nothing cheap about me," Barkley shouted after him.

Later the Veep cautioned Morse not to come back for another tip.

"If you do, I'll go out to Oregon and charge you with corruption," he said.

Flustered, Mrs. Smith glanced back at the press circle.

"I wonder what the reporters think of all this," she said.

MORSE, who once had to attend the Senate in a wheelchair after a harness race mishap, had his own Senate chair specially designed for more comfort. He devised the rental system to keep other Senators from snatching it.

When Mrs. Smith first came to the Senate she also had trouble with the stock Senate chairs, built for the rugged days when men were men and there were no ladies in the Senate. The rough edges ruined more than one pair of nylons. A carpenter was called in, sanded off the rough spots to remove the splinter hazard.

SENATE DEMOCRATIC liberals, who followed their leaders in voting for the McCarran anti-Red bill on the first Senate go-round, have been wrestling with their consciences ever since.

Two of the unhappiest are Minnesota's Hubert Humphrey and Illinois' Paul Douglas. They made telling speeches against the original McCarran bill, but switched and voted for it when Senate Democratic Leader Scott W. Lucas added their own Red internment measure to the catchall bill.

Asked if any Minnesota constituents had complained about his vote, Humphrey replied:

"I haven't received a letter, but I'm getting plenty of hell from Hubert Humphrey."

Neither Humphrey nor Douglas could sleep the night after their vote. They finally held a long telephone conversation, found company in misery.

RHODE ISLAND'S Theodore Green, one of the seven Senators who voted against the McCarran measure, termed Democratic political fears of the bill "greatly exaggerated."

"My mail is running 10 to 1 in favor of my 'no' vote," he said.

ARIZONA'S Carl Hayden, a member of the Senate for nearly a quarter of a century, told friends he was in the race of his life for renomination in Arizona's recent primaries.

He scooted out to Arizona, campaigned like mad. When all the returns were in, he had won by a topheavy margin, nearly 4 to 1.

Running "scared," to stir his friends to more campaign activity, is a lifelong habit with Hayden. He's been doing it ever since he lost out for president of the Stanford University student body at the turn of the century, by taking for granted that he had a majority vote.

"It taught me my lesson," said Hayden. "I've been running like a rabbit ever since."

REPRESENTATIVE Michael J. Kirwan (D., Ohio), chairman of the Democratic Congressional Campaign Committee, is conducting an intriguing political experiment.

He wears in his lapel a tiny metal pin modeled after a green polka dot tie. There is no name, insigne or inscription of any kind on the pin.

"Fifty times a day somebody asks me what it is, and I tell them," says Kirwan. "It's better than all of the campaign literature in the world."

Actually, the bow tie pins were designed for Gov. G. Mennen (Soapy) Williams of Michigan, who wears nothing but bow ties. Williams used no other campaign propaganda in his recent race for renomination, won hands down.

Kirwan, like Williams and President Truman, has a yen for bow ties.

Said Kirwan:

"It occurred to me that something like this might come in handy in another Truman campaign."

FORMER SENATOR Henry F. Ashurst (D., Ariz.) has his own diagnosis why Congress, and particularly the Senate, was in session so long.

He used to tell the Senate that the ancients had a Latin name for the monotonous disease: "Cacoethes Loquendi."

Webster says the phrase means: "Mania for talking."

Senator Margaret Chase Smith tries on a new spring hat, which has no direct bearing, of course, on the present autumnal season or on the seat-renting that's been going on in her vicinity

Gen. Omar Bradley Outlines U. S. Military Policy

BRADLEY, From Page 1

but by any and all methods at our disposal or within our future grasp. These plans must rest on adequate military intelligence. We must know at all times our enemy's capabilities and, if possible, what he intends to do. A coordinated intelligence service is indispensable to our military success.

In this year 1950 we are approaching a proper balance of air, sea and land forces for American defense purposes. Let no citizen think that our activities in Asia or in Europe will ever override our first military duty—the defense of America itself. But remember that our front lines are on the other side of the oceans.

OUR European activities are justified by American as well as by European reasons. There now exists the North Atlantic Treaty Organization, which includes:

Two American countries: Canada and the United States.

Two North Atlantic island countries: the United Kingdom and Iceland.

Eight continental European countries: Norway, Denmark, The Netherlands, Belgium, Luxembourg, France, Italy, Portugal.

The varying geographical locations of these countries give them different opportunities and duties. They are pledged to give aid to one another against any aggression. And they have agreed that the defense of the North Atlantic area shall be effected on the principle of "balanced collective forces." I regard that principle as a great international military concept and absolutely essential.

It involves treating the North Atlantic Treaty Organization as a *pool* of forces. It is wasteful and impossible for each country to provide *all* the air force and *all* the sea force and *all* the land force that it might need if it were fighting by itself against an aggression upon western Europe. The principle contends that each country contribute to the common defense those forces—air, sea and land—which its geographical situation, or its industrial capacity, or its resources and manpower make specially appropriate. These individual contributions would be rounded into a *collective balanced* whole; and thus the North Atlantic Treaty Organization would have a military strength which the present overlapping efforts of its members could never reach.

For example, under such an arrangement it would be logical for the United States to make a specially large contribution of strategic bombers and for Britain to make a specially large contribution of jet tactical aircraft, in which it is extremely proficient. It would be logical for the United States and the United Kingdom to contribute the bulk of Navy support. And it would be logical for countries nearest the action to furnish the bulk of the initial ground troops.

THESE are illustrations of the basic principle. Many others could be given. But in our discussions, always a certain natural murmur arises: "Cannon fodder!"

Who will provide the ground soldiers?

The record of two World Wars says to western Europe that we Americans do not flinch from fighting on the ground. I think Korea conveys that same suggestion now. We did not hesitate to send our armies to Europe in World Wars I and II. And in western Europe today we have 100,000 men in Germany, in Austria, in Trieste. Those men would be hit by the first wave of general aggression against western Europe. But it will take considerable time to reinforce them. The conclusion is clear:

The western European continental countries must make to the North Atlantic Treaty Organization military pool a specially strong contribution of ground-force manpower to meet the *initial* attack on their homeland.

I know what a painful wrench this prospect must be to many western European countries. The Netherlands, for instance, has always given special attention to its navy, for use in the defense of its Far Eastern possessions. It has given much less attention to its army. Yet I have to point out that The Netherlands lies on the direct route of any Soviet push to the English Channel. For its own protection The Netherlands must have more ground troops.

France also must face its own need to provide a better defense. The French ground troops in Indo-China have greatly weakened the French Army in France. France additionally has to have troops in its African possessions. Nevertheless, France has greater manpower resources, for both industrial and military uses, than any other continental European nation of our coalition. Our balanced collective forces sorely need this manpower for *immediate* defense.

I have used The Netherlands and France as examples of a critical problem which every nation in the North Atlantic Treaty Organization must face. It is important that the soldiers of western Europe realize our complete confidence in their ability to use the aid and weapons we are trying to furnish. The spirit of the French soldier can be an inspiration to all our defense forces.

No wishful European "neutrality" will retard the real force of a Soviet onset. Western Europeans must provide the first main force to stem that attack. Paris, Rome and Brussels are more vulnerable than Chicago, Detroit and Kansas City, both from the air and from the ground.

THE MILITARY leaders of all the countries of the North Atlantic Treaty Organization have talked for several months about their plans for collective balanced forces. The time for *talk* has now gone by. In this very fall of 1950 we must act.

Democracies sometimes seem to be proud of actions that are tardy. They keep on complacently repeating the old stereotyped assertion that "democracies are always unprepared." I take no democratic pride whatsoever in delays that could cost the lives of hundreds of thousands of my countrymen. I intend to press as outrightly as I can for North Atlantic Treaty action—prompt full action—to bring the "collective balanced forces" concept into actual organized strength as quickly as possible.

A year ago the defense of Western Europe seemed impossible. Today the chance of accomplishing it is immensely brighter. There are both economic and military reasons.

1. The economy of the United States has in no way fallen into the collapse that Communist theory confidently predicted. American productive power is at its all-time peak.

2. The economy of Western Europe, with help from the Marshall Plan but also by its own inherent vigor, has made an almost miraculous recovery.

3. The spirit of the North Atlantic Treaty Organization, though not yet embodied in perfected plans, has greatly invigorated Western European military action.

In addition, the military-aid program—eight-tenths of which goes to North Atlantic Treaty nations—is in its second billion dollars. It is just beginning to work, but already it has improved the defense of Western Europe. With the enlarged program now being provided, we can look to even greater defense capabilities.

4. There are in process important developments in weapons useful for the defense of Western Europe.

BECAUSE our national policy is not one of aggression, our military policy tends to favor talk of defense. But every man who has had experience with weapons realizes that there are few purely defensive weapons. Antitank and antiaircraft weapons are typical examples of such weapons.

Most other weapons, including the atomic bomb, have both defensive and offensive capabilities. As we strive to hold Western Europe, we will exploit their defensive capabilities to the utmost. But if we are pressed into an all-out war, we shall certainly have to use them in offensive warfare to win.

I want to assure the people of America that we in the military are doing our best to improve our weapons. The budget this year includes approximately 600 million dollars for the armed forces' research and development program.

We are not going to overlook any line of development that might possibly contribute to our security. We are trying to give each of the services a fair share of the funds. In many fields we have unified our efforts and, by close liaison among the services, we are exchanging information so that all three get the benefit of every new developmnt.

There is some overlapping in research and development, because some of the new discoveries are so extensive in their possibilities that each service must work on its own application of these ideas. This is especially true in the guided-missile field, where great strides are being made by each of the services.

IN ANTITANK weapons, the new bazooka has made infantrymen into an antitank force capable of killing a tank. Improvements in bazooka accuracy and penetration of armor had a telling effect on the North Korean tanks when our infantry gave our 3.5-inch bazooka its first field service test—in combat.

I am told by scientists that we may be able to combine the penetration effect of the bazooka with the direction and range of an artillery piece to give us a wonderful antitank weapon. There are means at hand for improving the accuracy of this combination so that it may some day be able to kill a tank with the first shot nine times out of ten. The details I cannot reveal; but if our research is successful, then great masses of monstrous tanks will be less terrifying.

But the tank is still a potent figure in the battlefield. Tanks are needed in the offense and the defense. The Army is not neglecting them just because antitank weapons show so much promise.

In defense, the antiaircraft task is a difficult and important one, both against low-flying aircraft and high-flying bombers. Against faster-than-sound planes, the control systems that aim the guns and missiles fast enough to be effective are constantly being improved. Warning systems including radar screens are a vital part of such defense. Guided missile developments by Army and Navy research have given us new hope for improving the range, accuracy and effectiveness of our antiaircraft defense.

The contest between a *weapon* and its *antiweapon* is a continuous one. In conjunction with friendly nations, we are developing *antiweapons* that will take a bit of a lead in the contest. One of the great tasks of defending Western Europe will be made easier when we produce these antitank and antiaircraft weapons in quantity and share them with all our friends.

NOW LET US look at the atom. Its most startling use so far has been the bomb. As a retaliatory weapon it is tremendous in power. It can be effectively used against the throbbing heart of an enemy's industry and military centers. We have it and can deliver it over long ranges. This is strategically essential.

While we have the B-36 and B-29 for intercontinental and shorter-range bombing, we are working for jet bombers that can deliver the bomb at a higher speed. This will cut down the possibility of enemy interception of our bombing effort. We have such a jet plane now. It has a shorter range than the B-36, but it could be effective if all-out war started, and we had our foothold in Europe.

However, with all of the amazing possibilities of the jet engine, it gives our Air Force an infinite number of new problems. Their research must be pressed hard.

The atomic bomb has definite application as a tactical weapon supporting ground troops. In this role, it can be used defensively or offensively. But if we **have enough ground troops to** make any invader of Western Europe concentrate at the natural defensive barriers, and make him channel his attack along the natural routes of march, the atomic bomb will make a formidable *defensive* weapon. That's one reason why it's so important that we have lots of them.

"Our infantry gave the 3.5-inch bazooka its first field service test—in combat"—against North Korean tanks. Here is one in action on the peninsula

THE GUIDED MISSILE is of particular interest. Its possibilities are unlimited. The Army can use it as an antiaircraft missile and can also use it in place of artillery. Our longest-range gun now shoots about 20 miles. Beyond that we use bombs from airplanes. The guided missile can give us an artillery range of more than 100 miles and may eventually do away with some of the need for airplanes giving tactical support to ground troops.

Some enthusiasts for this development feel that the guided missile can even replace strategic long-range bombardment. Airplanes, however, return from missions and can be used again. This is at present more efficient than unmanned missiles, which never come back.

On the other hand, the Air Force is greatly interested in using the guided missile to strike at vital targets which may be so heavily defended that attack by conventional air bombing would be too costly. As guided-missile capabilities increase, and as their cost decreases in comparison to the cost of the airplane, this idea will be more feasible.

The Navy, too, has an interest in guided missiles. It wishes to use them as antiaircraft weapons, and also for attacking land targets from the sea. They can be fired from a submarine on the surface and from other ships.

Because each service has special problems, guided-missle research and development must be pressed by all of them, cooperating and exchanging information. Because our allies are as far advanced in many fields as we are, we must continue to exchange new technical information with them, too.

WHILE WE ARE ALL deeply interested in the further development of the guilded missile and of atomic power, we must remember that the ultimate defense of any nation depends upon the army and the ground soldier. Although not as spectacular, there are new discoveries for him.

The ground soldier has his own special research and development problems. We have not gone nearly far enough in making the infantryman's load lighter. To save himself in order to win the battle, the GI must be the best-equipped, the best-protected soldier, and the soldier with the lightest load.

American ingenuity has not been completely applied to this problem. But we have developed a lighter and more efficient automatic rifle, and we are developing a helmet which can protect the soldier as well as the old one did, but weighs only a few ounces.

Discussing weapons, I must caution against undue optimism. We must not underestimate the ability of enemy countries to press research and development. Russia has some great men of science, and has had the assistance of many German scientists since the war. We must press forward in every field of development if we intend to maintain an advantage.

We must give full credit also to the scientists and military technicians of friendly nations. Many of the devices I have mentioned spring from British and French research, as well as from our own.

If it comes to a final showdown in battle, our great advantage will be in industrial capacity and in better weapons more intelligently employed. For that reason, our research and development program is of ever-increasing importance to our security.

IN OUR CONSIDERATION of what new weapons mean to the defense of Europe, and to the ultimate winning of a possible world war, let us remember one significant point: *Men without weapons in modern war are helpless, but weapons without men are nothing.* A machine cannot think. A machine cannot replace the fighting will to preserve our American way of life.

Now to speak of men and of personal character and of capacity for leadership.

The soldier and the sailor and the airman are not born in uniform. They come from civilian origins. Their natures are formed in civilian molds. The character of our civilian society will in a large degree determine the character of our fighting forces.

We are fortunate that our civilian society is so rich in the development of personal inventiveness and initiative. We are fortunate that in all walks of life our leaders come so largely from our civilian rank and file. We are not a Nation of a dominant few and a suppressed many. Every American has almost limitless opportunities for leadership.

Our fighting forces reflect that spirit of America—and should reflect it more. Officers train their men not only to obey but to be able to initiate action for themselves in those confused moments of emergency that occur so often in battle. Americans are already the world's most individualized fighting men. They display astonishing resourcefulness in the face of crisis.

I MUST THEN ASK my civilian fellow citizens to back our fighting forces with some fighting of their own in the civilian field. You properly expect American soldiers, airmen, marines and sailors to serve and sacrifice. Do not forget that they have the right to expect you, too, to serve and sacrifice. It is difficult for the man undergoing the hardships of active operations and exposed to danger to understand how others at home can take advantage of the situation to improve their own lot. Do not let them come home from Korea—or elsewhere—to find that in their absence, instead of tightening your belts, you have loosened them.

Profit-taking in business, wage-taking in labor, price-taking in agriculture must represent not only what is called "equality of sacrifice on the home front." It must also represent an acknowledgment of the total sacrifice made on the battlefield. If you want to improve the morale of the men on the battlefield, let them hear the message of your own willing acceptance of privations and hardships.

I wish I could tell you that those hardships will be of short duration. I cannot in conscience do so. No man can now foresee the end of this period of tremendous pressure against us. We only know that we must proceed to that end unfalteringly and in full faith. Our enemy has faith in things material. I do not hesitate to say as a soldier that we must have faith in things spiritual. That faith diminishes physical hardships and enhances physical valor. It can—and, I am sure, will—shorten our trial and speed our triumph.

Jackson Backed Down Ladder

How to Pin Down a Top CIA Job

By Tex McCrary
And Jinx Falkenburg

WILLIAM HARDING JACKSON, a New Yorker with a Nashville accent, is Gen. Walter Bedell Smith's new deputy director of the Central Intelligence Agency. The Kremlin certainly knows all about him; Americans should know him better.

Before World War II, Bill Jackson was a Wall Street lawyer. Out of uniform after the war, he became a key partner in the firm of his good friend, John Hay Whitney, a "venture capital" firm. "My prewar work wasn't satisfying any more. A great many civilian soldiers felt the same way I did," he says.

He became president of the New York Hospital, and, along with Whitney, took an aggressive interest in combating discrimination throughout America. His future was bright and full of challenge.

"I liked my work, and certainly I was more interested in the social problems that boil in New York City than in any military career. This new job of mine, in Washington, is a serious interruption of everything I'd planned to do—but I know that you cannot solve social problems unless you have a free country in which to solve them.

"If you believe as I do—that we have a chance at peace if we are alert, progressive, well-prepared and well-informed—and if you have a son, as I have, 18 years old and thinking hard about the draft—then what would you do if General Smith called you from Washington?"

THAT SAME question is haunting many a man well beyond the draft age these days. Bill Jackson has always had a **special genius for asking questions, as well as for answering** them. As a civilian-soldier, perhaps the most important question he ever asked popped into his head one day while he was standing on a ladder.

WILLIAM H. JACKSON
. . . never read spy novels

He was fresh out of the Army's intelligence school at Harrisburg, Pa., assigned to the important anti-submarine command. It was his job to stand high on a ladder and stick pins into a war map of the Atlantic, marking sunken German submarines and ships.

This particular afternoon, he climbed down off his ladder, went over to the colonel in charge and asked: "Sir, is anybody actually taking stock of whether we are winning or losing against the submarines?"

The reply was what you might expect: "Your place is back up on that ladder, Jackson." Jackson stiffened, turned, put his foot on the ladder and was about to climb back up to his perch, when the colonel added, "But . . . you can write an estimate of the situation in your spare time."

That was Bill Jackson's first "estimate of the situation"—the essence of all intelligence work. Within a year, he was chief of the strategic intelligence branch of Army G-2 in the European theater.

ON THE BASIS of his wartime experience, and postwar assignments in England, Jackson helped in the drafting of the basic proposal for a Central Intelligence Agency in Washington.

"My grandfather was a West Pointer, who fought in the Civil War, but I am the first member of my immediate family to come north from Nashville to work in New York, the first in five generations that isn't a farmer. And you will have a hard time finding any intelligence training in my early background. Come to think of it, as a kid I never even read any of the spy novels by E. Phillips Oppenheim!"

A graduate of Princeton University, his house is not far from the Institute of Advanced Studies, where the minds of men like Albert Einstein and J. Robert Oppenheimer are today just as important arsenals as you will find in Detroit, Pittsburgh or Los Angeles. In the struggle for survival that lies ahead, ideas are weapons—and in the warfare of ideas, civilian-soldier Bill Jackson is as brilliantly equipped as another Jackson named "Stonewall," in the days when cavalry was a decisive weapon.

Copyright, 1950,
New York Herald Tribune, Inc.

Feis Knew Where to Find Clews

'Mystery Story' of Pearl Harbor

By Ferdinand Kuhn

THE ROAD TO PEARL HARBOR. By Herbert Feis. 356 pp. Princeton. $5.

IT IS ALMOST like eavesdropping to read this account of the diplomatic struggle with Japan in the 4 years before the war. One has the odd sensation of reading intercepted messages, of drafting secret cables, of sitting at Cabinet meetings while great decisions were being made. At times the book has the suspense of a mystery story, although everyone knows how the story will end.

Doctor Feis knows where to find his clews and how to evaluate them. He was the State Department's chief economic adviser in the pre-Pearl Harbor years; he was on the inner fringes of the great events he describes. And he is a good enough scholar to have found his way to gold mines of unpublished historical material.

From Japanese sources he has drawn on the exhibits at the war crimes trials, and also on two remarkable documents—one, the diary of Marquis Klochi Kido, the Emperor's Lord of the Privy Seal, now in prison as a war criminal; the other, the daily record of events kept by the secretary of Prince Saionji, the last of the Elder Statesmen.

On the American side, Doctor Feis has been allowed to rummage in the State Department archives and the Roosevelt library. He has had access, too, to the unpublished private diaries of Secretary Stimson and Ambassador Grew, and to the mountain of official transcripts, memoranda and jottings assembled by Henry Morgenthau at the Treasury. The result is an absorbing story which solves a good many historical puzzles.

WHY, FOR EXAMPLE, didn't Japan strike in 1940? France and Holland were overrun, Britain was dizzy with disasters and the United States was half asleep; why wasn't this the heaven-sent moment? The answer was that the Japanese navy wasn't ready; the chief of the Navy General Staff told the Emperor it would take at least eight months to prepare for an attack against Singapore and the Indies.

But suppose the Japanese had attacked British or Dutch possessions instead of Pearl Harbor; what would the United States have done? Until late in 1941, when the Japanese finally decided on war, the United States cringed from committing itself in any way. But on November 7, just a month before the day of infamy, Roosevelt asked the Cabinet for advice.

Stimson confided the story to his diary:

"The President took a poll, asking whether the people would back the Government up if it struck at Japan in case it attacked English or Dutch territories in the Pacific. All the Cabinet was of the opinion that it would . . ."

Roosevelt does not come out of these pages as the conspirator who pushed the United States into war. On the contrary, he let Hull set the pace again and again, especialy in the last 6 months before the end. And Hull, in Doctor Feis' view, had a tendency "to be too aware of all the dangers of any decision, and thus to postpone and postpone."

Doctor Feis' evidence from Japanese sources suggests that the American oil embargo pushed the Japanese into war. But by that time the Japanese were already firmly perched in Indo-China, poised to pounce again. They were allied to Hitler; we were bent on stopping Hitler and preserving Britain, even if it meant war. So the collision in the Pacific probably was inevitable.

DOCTOR FEIS' NARRATIVE becomes tense and tragic as it tells of the fatal decision in Tokyo, and of December 7 drawing nearer. The President knew perfectly well that the blow was coming; what he didn't know was where.

The United States had broken the Japanese code, and the intercepts of Japanse messages, day after day, were like television screens that enabled Roosevelt and Hull to see and hear what went on in the secret councils of the Empire. The important message that wasn't intercepted was the one that sent the Navy from its lair in the Kuriles to attack Pearl Harbor.

An hour before the attack, the President was talking at the White House to Hu Shih, the Chinese Ambassador. "With an air of leisure and gusto," says Doctor Feis, he read aloud his last appeal to the Emperor. He was afraid it would fail, according to Hu Shih's recollection of the talk; he expected "foul play"; "he had a feeling that within 48 hours something 'nasty' might happen in Thailand, Malaya, the Dutch Indies and 'possibly' the Philippines."

What would have happened, one wonders, if the President's imagination had included Hawaii in the list?

"It's a Mr. Thomas Chilkens, sir; he's a writer, and he's come to sell his soul and perjure his art for Hollywood, sir . . ."

Notes on the Margin

By Lee Grove

OF SIX SHORT STORIES published by the Virginia Quarterly Review in the four issues covered by "The Best American Short Stories—1950," two have been reprinted in the book and the other four have been included in the list of stories of distinction.

Charlotte Kohler is editor of the quarterly, published at the University of Virginia.

"Edge of Doom," by Warren Beck, and "The Author," by Josephine W. Johnson, were the stories reprinted in the yearbook edited by Martha Foley since the death of Edward J. O'Brien in 1942. The other stories singled out were by Harris Downey, Elizabeth Enright, Dolph Sharp and Lawrence Lee, a former editor of the quarterly.

AN AUTOGRAPHING party in re Burke Wilkinson's "Run, Mongoose" will be held at the Whyte Book Shop from 5:30 to 7:30 p. m. Tuesday, publication day.

A party at the Mayflower at approximately the same hours will mark the publication Wednesday by Lippincott of "The Man of Independence," the biography of President Truman by Jonathan Daniels.

For those who have never met "Old Joe" Stalin and wonder what he is like, Mr. Truman's remark after Potsdam, as quoted by Daniels, should be of interest: "He was as near like Tom Pendergast as any man I know."

COWARD-McCANN has what is probably one of the hottest war books of the season, or several seasons. It is "Operation Cicero," the story of the rifling of the safe of Sir Hughe Knatchbull-Hugesson, the British ambassador in Ankara, by his Albanian valet. The valet, known only as "Cicero," sold to the Germans photographs of the minutes of the Moscow, Cairo and Tehran conferences, details of the plans for the invasion of Europe (Operation Overlord) and other material.

A portion of the story has appeared in the Saturday Evening Post and Reader's Digest, but the full-length account of this fantastic intelligence scoop will be published October 11. The author is L. C. Moyzisch, commercial attache at the German embassy in Ankara at the time.

Book Reviews in a Nutshell

IMMORTAL MAGYAR. By Dr. Frank G. Slaughter. Henry Schuman, Inc. 211 pp. $3.50.

HERE IS ANOTHER belated tribute to the Hungarian physician, Dr. Ignatz Philipp Semmelweis (1818-65), whose simple edict, "Wash your hands," eventually made childbed fever deaths more rare than commonplace. Dr. Slaughter, surgeon, writes the biography in dramatic undertones, with a doctor's passion for pointing out that all great medical advances are the work of many rather than one singular discovery. It's absorbing reading, and factual. This fifteenth volume of the Schuman Life of Science Library will especially appeal to those who like straight biographies. The majority of readers, however, will still prefer Morton Thompson's romanticized version of Semmelweis, "The Cry and the Covenant."

A BURNT CHILD. By Stig Dagerman. Morrow. 264 pp. $3.

ONE YEAR of psychological aftermath to the death of a mother. Chief actors are the father and 29-year-old son. The youth runs the gamut of emotions—grief, hatred, jealousy, love and vengeance. He finds his mother wasn't exactly an angel, his father's mistress less than perfect, and isn't content with his timid fiancee. The young Swedish author is a fine phrase-maker, although his characters are more like animals than human beings.

PEARL WEDDING. By Anne Wormser. Macrae-Smith. $2.50.

THIS IS the often told story of the "triangle" where the middle-aged husband asks for a divorce on the eve of their thirtieth wedding anniversary so he can marry his new, young love. After the separation, the wife, always mild and retiring, discovers hidden capabilities which she uses to live a life of her own. Of course, a last-minute reconciliation. Light, easy reading.

Combined for First Time

Tetralogy Crowns Name Now Faintly Remembered

By John Barkham

PARADE'S END. By Ford Madox Ford. Knopf. 836 pp. $5.

READING THIS immense and magisterial tetralogy after only a youthful remembrance of one of its parts, is a remarkably stimulating intellectual experience. Ford Madox Ford is barely a name now to the generation whose parents he wrote for, yet he stands revealed in this crowning work as a master of the psychological and sociological novel whose vision and vigor can bear comparison with anyone writing fiction today. The thanks of readers, and of writers, are due to the publisher for issuing the four parts of this novel in a single volume for the first time.

What will doubtless most astonish the reader who steps unprepared into the world of Christopher Tietjens is its surprising relevance to our own times. Tietjens is a prototype of the landed aristocracy of England who, as the book opens, is running the world, but who, as it ends, sees it falling apart before its eyes. The agent of disintegration is World War I, which Ford saw as an irreparable break in continuity between the old world and the new. It sent England into decline, and her victory was merely an irony that could not halt that decline. Tietjens and such as he were a fast disappearing species who would soon be extinct.

How true! Both processes have hastened since Ford's death. England is no longer the imperial mistress she once was, and the Tietjens gentry is fast being replaced by a new aristocracy of the proletariat.

Although two of these novels deal mostly with the war whose shadow falls also across the other two, this is less a physical than a mental picture of battle. Ford was more interested in what war did to men's minds than in what it did to their bodies. And here he becomes very contemporary indeed. He was a master of style, and here he uses the highly appropriate method of understatement. There is never a hint of theatricality, but every sentence leaps with its own momentum. And overlying it all is a sardonic omniscience.

All in all, this is an outstanding example of what Ford himself called the "intensive" novel, in which the writer uses the particular to illustrate the general. In the words of Mr. Robie Macauley's perceptive introduction, Ford saw the "long and splendid procession of the Western nations coming to an end, and Tietjens is the ghostly voice of the adjutant at the final disbanding."

Best Sellers

FICTION

1. THE CARDINAL by Henry Morton Robinson (Simon & Schuster).
2. WORLD ENOUGH AND TIME by Robert Penn Warren (Harcourt).
3. THE WALL by John Hersey (Knopf).
4. TOO LITTLE LOVE by Robert Henriques (Viking).
5. THE LEGACY by Nevil Shute (Morrow).

NONFICTION

1. LOOK YOUNGER, LIVE LONGER by Gayelord Hauser (Farrar, Straus).
2. COURTROOM by Quentin Reynolds (Farrar, Straus).
3. LITTLE PRINCESSES by Marion Crawford (Harcourt).
4. ROOSEVELT IN RETROSPECT by John Gunther (Harper).
5. DIANETICS by L. Ron Hubbard (Hermitage).

Books Out This Week

FRITZ KREISLER, by Louis F. Lochner (Macmillan). $5. A full-length biography of the beloved violin virutoso.

THE COST OF A BEST SELLER, by Frances Parkinson Keyes (Messner) $2. The woman who has written three million-copy best sellers tells what it has meant and done to her.

PREBLE'S BOYS, by Fletcher Pratt (Sloane). $5. A history of Commodore Preble and the birth of American seapower.

THREE EXEMPLARY NOVELS, by Miguel De Cervantes, translated by Samuel Putnam (Viking). $5. A new translation of a little known masterpiece.

THE PLAY, edited by Eric Bentley (Prentice-Hall). $5. A critical anthology.

THE STORY, edited by Mark Schorer (Prentice-Hall). $5. A critical anthology.

NOBLE ESSENCES, by Sir Osbert Sitwell (Little, Brown). $4.50. The fifth and concluding volume in a notable modern autobiography.

SMERSH, by Nicola Sinevirsky (Holt). $3. An Iron Curtain refugee tells of the ruthless organization that polices Communist-held territories.

"... the sweetness of Romance . . . the charm of the English countryside . . ."
THE NINTH EARL
JEFFERY FARNOL'S new novel
early 19th century setting
October 10 $2.50
MacDONALD

CRIME CLUB SELECTION
FBI STORY
It began with a hunt for a beautiful blonde, ended with treason and a murderer run amok
By THE GORDONS who gave you the chiller MAKE HASTE TO LIVE
$2.50 at all booksellers. DOUBLEDAY

4 PRINTINGS IN TWO WEEKS!
A RUNAWAY BEST SELLER
"An amazing story from any angle."—Los Angeles Times. "Really spine-tickling."—Boston Herald. "A very convincing story. Rush out and buy a copy."—Los Angeles News.
BEHIND THE FLYING SAUCERS
By Frank Scully
$2.75 • AT ALL BOOKSTORES
HOLT

JUST PUBLISHED
This novel of a French courtier and his Indian wife is the story of two worlds that met in the life of one man.
River and Empty Sea
by Louis Vaczek
At all bookstores $3.50 Houghton Mifflin Company

NATIONAL SECURITY
AND SCIENTIFIC PROGRESS
"In the name of security, the United States has restricted the interchange of ideas between one scientist and another," writes Walter Gellhorn in
SECURITY, LOYALTY, AND SCIENCE
"Whatever be the gains from suppressing the normal flow of scientific data, the costs also must be weighed before the validity of the policy may be assessed fully," he continues. "It is arguable that the United States is purchasing *security* at the price of *progress* . . . American strength rests upon advance rather than upon nervous hoarding of present scientific knowledge. If Fuchs' treachery leads the American public to overlook that fact, this country will indeed have paid heavily for his faithlessness.
"The costs of secrecy are high . . . We pay for secrecy by slowing the rate of our scientific progress, now and in the future. This loss of momentum may conceivably be disastrous, for even from the strictly military point of view 'it is just as important for us to have some new secrets to keep as it is for us to hold onto the old ones.'"
The above problems—and many more of equally vital importance to America's future—are realistically explored in this penetrating analysis of national security and its relation to scientific progress.
At all bookstores, $3.00
SECURITY, LOYALTY, AND SCIENCE
By WALTER GELLHORN
Professor of Law, Columbia University
CORNELL UNIVERSITY PRESS
124 Roberts Place, Ithaca, New York

BACK TO SCHOOL SPECIAL
PARENTS, ATTENTION
For the first time in Washington, Brentano's is making available hundreds of colorful, entertaining readers for school children from Kindergarten through the eighth grade. Especially designed by America's foremost educational publishers, these books provide a wealth of good reading carefully selected and graded by educators. Sturdily bound, illustrated in full color, printed in large, readable type on no-glare paper, each of these easy-reading books does double-duty in ENTERTAINING and TEACHING the child. They open new worlds to children who want to improve their reading the HAPPY way. Twenty-six titles to choose from in all grades. These books originally sold for as high as $1.84. We are making them available to you at
ONLY 49c EACH
3 for $1.39
A note to librarians: Here is an opportunity to purchase excellent readers at a fraction of their usual cost.
ALSO ON SALE
A large assortment of shelf-worn books, many of them from the stock of Gimbel's Book Department in Pittsburgh. Children's books for all ages, dictionaries, books on a variety of subjects, in many instances only one of a title.
Originally priced at 50c to $20.00
NOW 10c, 29c,
4 for $1.00, to $2.49
FOR A LIMITED TIME ONLY
Brentanos
1322 F STREET N.W.
WASHINGTON 4, D. C.
Sorry, No Mail or Phone Orders

The Book Mart
Offerings
BOOKS ON SHIPS AND SHIPPING, Naval Architecture, Ship Models, Yachting, &c. (1,000 items). Write for Catalogue 706. FRANCIS EDWARDS, LTD., 83 Marylebone High Street, London, W. 1., England.
ROSICRUCIAN Secret Teachings are offered to those who seek to use them solely for the perfection of their inner faculties, and in the mastering of the daily obstacles of life; the International Organization of Rosicrusians will be happy to receive the requests of those who believe that worthiness and sincerity determine the right for one to have such wisdom; to them a copy of "The Mastery of Life," a fascinating book, will be given without price; let this book guide you to the conservative plan whereby you may widen your scope of Personal Power. Simply address your letter to Scribe W.Y.C., AMORC Temple, Rosicrucian Park, San Jose, California.
FAMOUS BOOK REPRINTS. Postal brings bargain list. 35c ea.: Sex & the Love Life, Fielding; Science Fiction Galaxy, Conklin; Reading for Enjoyment, MacCampbell; Art of Enjoying Music, Spaeth; Be Glad You're Neurotic, Bisch; Best Short Stories of Jack London; Permabook of Art Masterpieces; South Sea Stories of Somerset Maugham; Stories of Famous Operas; Strange Customs of Courtship & Marriage, Fielding. Add 5c postage per book. Book Reprints, Box 35, Rockaway Beach, N. Y.
Books of Foreign Countries
PARAGON BOOK GALLERY
857 Lexington Avenue—New York 21
(Near 65th St.) TR. 9-1457
CHINA AND JAPAN
JUST OFF THE PRESS:
Our anniversary catalogue No. 9 listing more than 3,000 books on THE FAR EAST. We carry a large stock in all related subjects and languages. Catalogues sent free on request.
WANT LIST DESIRED OFFERS INVITED
LOCAL
Plenty of free space—Easy to park.
Plenty of Good Books • Shopping's a lark.
AIRPORT BOOK SHOP
OPEN DAILY TILL MIDNIGHT
National Airport, D. C. ST. 6580
Languages by Records
Voulez-vous parlez Francais?
Do you wish to speak French? Learn it or any of 20 languages easily by HOLT LANGUAGE RECORDS. Only at EDUCATIONAL SERVICES, 1702 K St. RE. 7972.
LEARN all languages easily at home. All makes. Sold, bought; rented inexpensively. ALIN, 475 Fifth Ave., N. Y. C.
Books Located
ANY BOOK quickly located. Free 30-page catalog. MID-WEST BOOK SERVICE, 4301 Kensington, Detroit 24, Michigan.
Publishing Printing Bookbinding
ACME BINDERY CO.
Books repaired, rebound; journals bound. REAS. 1212 19th St. N.W., RE. 2213.
WILLIAM NORWITZ CO.
Binding and rebinding of religious, scientific, technical, medical, educational and financial books and periodicals.
912 12th St. N.W. NA. 4110
EDWARD F. GRUVER CO.
Noted for skilled craftsmanship—specializing in leather bound books for presentations, rare and first editions, guest books. Recovering table and desk tops. Embossing in gold. Paper ruling blank books and loose-leaf binders. 1211 PA. AVE. N.W., WASHINGTON 4, D. C. NA. 0113.
Special Offers
FREE CATALOG
All popular magazines, Many current books Mail Order Only, No personal Solicitation.
CAPITOL SUBSCRIPTION AGENCY
Capitol Heights, Md.
Religious
BIBLES AND RELIGIOUS BOOKS
Prayer Books, Hymnals
PURSELL'S BOOK STORE
Religious Goods for Protestant Churches Since 1865
807 G St. N.W. DI. 1541
Reference Books
REFERENCE BOOKS
THE CITY'S MOST COMPLETE STOCK OF AMERICAN AND FOREIGN PUBLICATIONS
SIDNEY KRAMER BOOKS
1722 H STREET, N.W.
EX. 3070

If you've read
MIKA WALTARI'S
THE EGYPTIAN
You'll want to be among the first to read his new novel
THE ADVENTURER
JUST PUBLISHED
At all bookstores $3.50
G. P. PUTNAM'S SONS • New York

"Fascinating reading . . . With the most devastating objectivity and candor, the two authors take up Washington's big shots one by one; some they praise, some they skin, and some they not only skin but salt."
—FRANCIS LUDLOW, *The Retail Bookseller*
THE TRUMAN Merry-Go-Round
By ROBERT S. ALLEN
Co-author of "Washington Merry-Go-Round"
and WILLIAM V. SHANNON
At all bookstores • $3.50
VANGUARD

"The best and most honest work that Hemingway has done."
—Tennessee Williams
HEMINGWAY
ACROSS THE RIVER AND INTO THE TREES
"I could not go to Venice, now, without hearing the haunted cadences of Hemingway's new novel . . . the direct speech of a man's heart who is speaking that directly for the first time, and that makes it, for me, the finest thing that Hemingway has done."
—Tennessee Williams, N. Y. Times Magazine
". . . not one syllable of what Hemingway has written can or will be missed by any literate person in the world."
—John O'Hara, N. Y. Times
". . . the decades of experience Hemingway has gathered goes into his best telling of the familiar, touching sad story."
—Elliot Paul, Providence Journal
"It is beautifully finished as a piece of writing . . . The approach to Venice is marvelous and so are the characters seen briefly in Harry's Bar. There are fine memories of the fighting in both world wars and in fact there is something quotable in every chapter."
—Malcolm Cowley, N. Y. Herald Tribune
"What's best in this story is its love: its heartfelt love of the Infantry, its bantering, affectionate love of Venice and the Venetians, its gusty love of sea food and wine, and its love of gondolas . . ."
—Edward Weeks, The Atlantic Monthly
$3.00 at bookstores everywhere.
CHARLES SCRIBNER'S SONS

Discrimination Played Up

Good Neighborly Texans Combat Latin 'Bad Press'

By Martha Cole

AUSTIN, Tex.—Joe Marquez and Roberto Robles had had a long trip from Chihuahua City, Mexico, to the cotton farm in central Texas. At 4 o'clock they wanted to quit and cook supper.

The farmer wanted them to stay and pick out a few more pounds to make a full bale of cotton. They could not make themselves understood nor could they understand the farmer.

Roberto got excited and got close to the farmer's face. The farmer got excited, too, and grabbed hold of Roberto's shirt.

The story came out in a Mexican paper under the headline—"Mexicans Are Treated Like Animals in Texas."

The Texas Good Neighbor Commission saw the story. It asked a man in the community who spoke Spanish to see what it was all about.

Jose and Roberto spoke freely to the Spanish-speaking Texan. They are quite satisfied now. They were just tired after their trip from Chihuahua and couldn't make themselves understood. They are making about $10 a day picking cotton and are sorry about the whole misunderstanding.

THAT IS an example of the rash of unfavorable stories about Texas, played up in the Mexican press.

"We have no way of proving such stories are Communist-inspired," said Neville Penrose, Fort Worth oilman who is chairman of the Texas Good Neighbor Commission.

"We do know that Communist elements in the Mexican press play up cases of discrimination out of all proportion to the original incident."

United States Ambassador to Mexico, Walter Thurston, said, "Texas serves Mexico as a whipping boy."

One fifth of Texas' population is Mexican—approximately 1,500,000 Latin Americans in the State. Texas shares its boundary with Mexico for 1000 miles.

Stories of mistreatment spread quickly among the Mexican population, reach relatives in Mexico and get into the press.

"Not only in the Mexican press," Penrose said. "We've seen exactly the same stories in South American papers."

PROPAGANDA in the Latin Americas against the United States began during World War II.

"The Germans and Japanese sowed tares of hate and distrust among them," Penrose said. "No opportunity was missed to call attention of Latins to the deplorable conditions of the million citizens of Texas of Latin American origin.

"Administration officials in Washington were disturbed over the inroads made south of the Rio Grande by the Axis propagandists. The propagandists used Texas as a beachhead.

Coke Stevenson, then Governor of Texas, appointed a State Good Neighbor Commission in June, 1943. In 1945 the State Legislature made the commission an official State body.

The nine members of the commission are appointed by the Governor. They hire an executive secretary whose offices are right next to the Governor's in the State capitol.

Said Executive Secretary Tom Sutherland: "Our job is to inform the public, through the press, radio programs, speeches and pamphlets, on the problem. We also act as liaison between Spanish-speaking and English-speaking people. Language is a basic part of the problem, but patterns of behavior and attitude are involved."

Mexicans, Sutherland said, have a tremendous amount of pride and put great store by "what people will say."

Being used to cheap labor in Mexico, they have come to Texas as such. But in Texas, before the Civil War a slave State, they have inherited the position of the cheap labor Texas once had in Negro slaves. That is where the clash begins.

BOTH PENROSE and Sutherland will tell you that it's a problem of education on both sides.

"We conducted a radio campaign this year to get the Mexican citizens of Texas to pay their poll tax and vote," Penrose said. "Although we have no figures, all indications are that more Mexicans than ever voted in the elections this year. Before, they just hadn't bothered."

Penrose says that often the Mexicans practice discrimination in reverse—they refuse to work at certain jobs because they consider the jobs below them.

But it's the problem of discrimination against Mexicans that still gets the most publicity and the screaming headlines in the Latin American press.

The commission investigates cases of discrimination and discontent and acts as a mediator. The members like to work quietly, but often it's a big newspaper story while the problem is being solved.

Two years ago a State legislator introduced a bill to abolish the commission in the furor over the reburial of a Mexican, a Texas citizen, who had been killed while fighting with the United States Army in the Philippines.

A funeral home at Three Rivers, Tex., the soldier's home, refused to handle the rites. The soldier finally was reburied in Arlington National Cemetery at Washington, and the furor and bill both died quietly.

THERE WAS a more fortunate case in west Texas. Dr. Jose Benutto of Littlefield, Tex., stopped in San Angelo on a trip and was refused service at a cafe. The San Angelo Standard-Times heard about it and ran the story.

To make amends, citizens of San Angelo arranged a banquet at the hotel for Dr. Benutto and asked him to return as their honor guest. Civic officials were there, and the Governor sent a telegram.

"No Spanish served" signs still appear in cafes in small towns in Texas. The commission is working quietly to get them removed.

Gov. Allan Shivers has asked every community to form a human relations council to deal with racial problems. Thirty towns and cities now have councils.

The northern states of Mexico are cooperating, too. The governors of the four border states met with the commission last December to discuss mutual problems. Gov. Raul Lopez of the State of Coahuila has appointed a representative to work with the commission, and towns in the other states have human relations councils.

By The Associated Press

FOR AUTHORIZED
Nash
SALES and SERVICE
And Select Used Cars
SEE WASHINGTON'S
Largest NASH Dealer
Capital Garage
1320 New York Ave. N.W.
STerling 9100

this pin

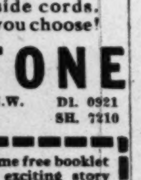

is all you see for BETTER HEARING!

See the new Sonotone now with its amazing new movable microphone that looks like a lovely costume jeweled pin. Only Sonotone has this outside microphone with no dangling outside cords. Wear it wherever you choose!

SONOTONE
901 Washington Bldg. N.W. DI. 0921
8416 Georgia Ave. N.W. SH. 7210

FREE Please send me free booklet telling the exciting story of the new Sonotone.
Name............................
Address............................
City............................

ESTABLISHED 1911
WE BUY AND SELL
New and Used Merchandise
- DIAMONDS
- WATCHES
- JEWELRY
- BINOCULARS
- FIELD GLASSES
- CAMERAS
- PROJECTORS
- EXPOSURE METERS
- MUSICAL INSTRUMENTS
- RIFLES
- SHOTGUNS
- FINE LUGGAGE
- TELESCOPES
- FUR COATS
- PAWN TICKETS
- TRANSITS
- LEVELS
- MICROSCOPES

We Also Specialize in Buying Estate Jewelry
TENDLER'S
PAWNBROKERS SALES CO.
ME. 9339
913 D STREET N.W.
FREE PARKING

Red Convert 'Overworked'

By Tom Reedy

BERLIN.—What are the rewards for a Westerner who deserts to the Communist east to join the "fight for peace?"

A 12-to-15-hour day, making the same speech in as many as six different towns. Cigarettes that make you gasp. Solid food—but no lobster or champagne. Newspapers and magazines that say the same thing every day. Third-rate hotel rooms, shared with someone else.

This is happening to John Peet, an Englishman who quit his job as chief of the Reuters News Bureau in Berlin June 12 to work for the Communists.

Since then, a few speeches by Peet full of bombast against the West have been printed in the East press. Some articles were published under his name.

A tall energetic man in his 30s, Peet turned up at the Leipzig Fair looking healthy but harassed.

What was he doing?

"I've been on a lecture tour. As many as six lectures a day."

He looked tired.

"I told them it was too many and they'd have to cut it down."

He had time to talk because the automobile the Reds gave him had broken down. It came equipped with a driver who never seems to be more than a few paces away.

He asks about the world situation. The Korea problem seems to be "stabilized," he agrees.

What about Berlin and Germany?

Very cagily, he voices this opinion:

Nothing will happen here. The issues are too clearly drawn and too well publicized.

John Peet, Englishman turned Red "peace" apostle, talks with Communist Author Anna Seghers at a Soviet zone rally where he was principal speaker

Any act of aggression (by either side) would be too obvious and unquestionably wrong in world opinion.

All this is guarded without naming names or nations. There are people sitting around.

Peet's long rides on the autobahn gave him an idea. He takes credit for billboards now posted between Berlin and Leipzig, plumping the Communist "peace campaign" in the English language. The text is taken from American zone signs cautioning motorists against reckless driving.

The old "Death is so permanent, drive carefully" sign has become in the Russian zone: "Death is so permanent. Ban the atom bomb."

A bridge bombed out in 1944 bears a painted dove of peace and the legend:

"Destroyed bridge. Fight the Anglo-American warmongers."

Peet is pleased with the "play" his articles get. They are sent out through the controlled Communist press network.

"I'm piling up some zlotys in Poland and some rubles. I know Poland pretty well. Maybe I can use the zlotys there. I have no idea about the rubles."

Gerhart Eisler, Communist propaganda chief of the Russian zone of Germany, and several aides enter the other end of the long hall. Peet leaps up without farewell and hurries to take a seat near them.

By The Associated Press

British Lose Hotels in Shanghai

SINGAPORE (AP).—British hotel owners in Shanghai are forfeiting their hotels owned for generations by their families, rather than bring in fresh capital to keep them going, says Mrs. Jessie Ferguson, a Shanghai resident for 27 years, who is now on her way back to England.

Foreign residents found it extremely difficult to live in the Red-held city, she said. Business was slack. There was only one guest in a 15-floor skyscaper. Hotel owners had to pay heavy taxation to the Communist government—a policy designed to get rid of the foreign investor so the Reds could take over, she said.

MONEY
When You Need It

IMMEDIATE LOANS AT STRICTLY LEGAL RATES—NO EXTRAS OF ANY SORT.

BORROW A LITTLE OR A LOT ON JEWELRY OR OTHER VALUABLES

Established 1895

THE ONLY PAWNBROKER ON A WASHINGTON THOROFARE
LOUIS ABRAHAMS
PAWNBROKER
APpleton 3600 3225 Rhode Island Ave. N.E. WArfield 3496

the more you look—

the more you see—

why

"There is nothing finer than a STROMBERG-CARLSON."

for your home

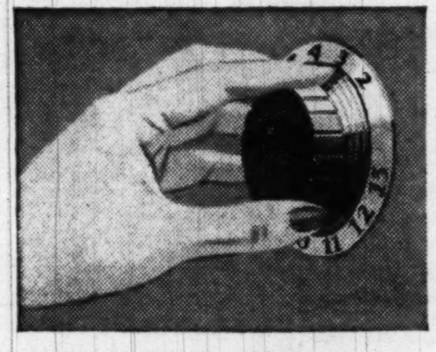

If You Want Simple Tuning

... see Stromberg-Carlson. No other make has this exclusive long-life tuner. By turning only one knob, with an easy-to-read dial, you have precision tuning for clearest, sharpest, brightest pictures. Actually two tuners in one, with two separate sets of tubes, this tuner gives you perfect reception on both high and low bands. That's true even in critical locations, because of this tuner's exceptional sensitivity.

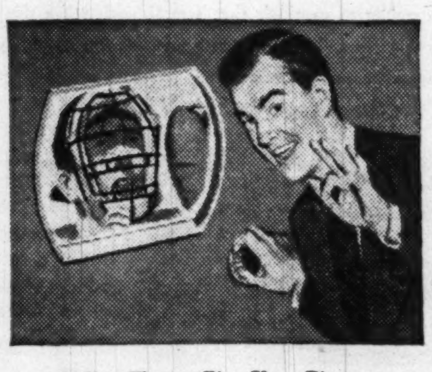

If You Want a Big, Clear Picture

... see Stromberg-Carlson. Whatever model you choose, you get a picture "big-as-life" on a 16-, 17-, or 19-inch tube. These big pictures give you greater detail and greater realism. Your picture is "bright-as-life," too, because the special tube face sharpens contrasts, reduces glare, makes it easy on the eyes. You can enjoy Stromberg-Carlson "big-as-life" television in any size room, close up or at a distance.

Maybe, like so many people, you've seen friend after friend become an enthusiastic television owner—and are they having fun!

But perhaps, while watching programs on their receivers, you have said to yourself, "For our home, we want a cabinet that's a fine furniture piece" ... "When I buy television, I'll want a bigger picture" ... "It ought to be easier to tune."

Yes, thanks to your friends, you've had a chance to find out which features are most important to you.

Now, when you make comparisons, you can really appreciate how a Stromberg-Carlson gives you everything you desire. Your eyes, your ears, your own good judgment will tell you that, feature for feature, Stromberg-Carlson is today's outstanding value.

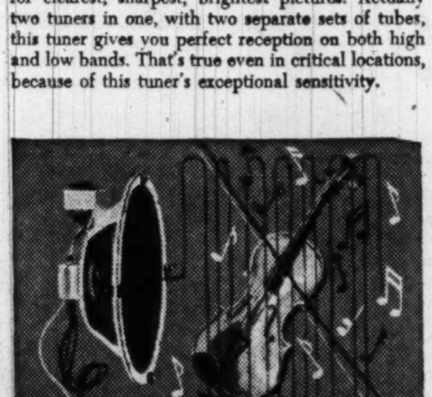

If You Want True-to-Life Tone

... hear Stromberg-Carlson. For years lovers of good music have enthused over the true, crystal-clear tone of a Stromberg-Carlson. Now, the same high-fidelity audio system that made Stromberg-Carlson famous for sound in fine radios goes into these television receivers. Every floor model features a 12-inch concert-type speaker—for true reproduction from the softest whisper to a full symphonic chord.

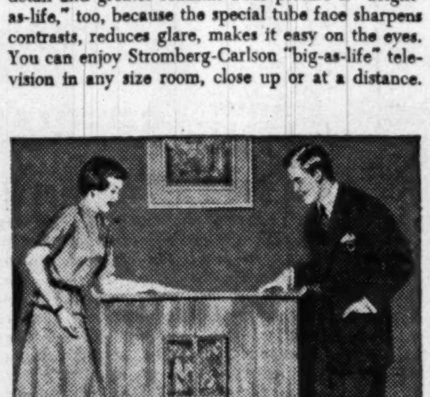

If You Want Smart-Looking Cabinets

... see Stromberg-Carlson. If you have ever said, "We simply must have a good-looking cabinet for *our* living room," be sure to look at Stromberg-Carlson. For here are space-saving cabinets designed to harmonize with any good decorative plan ... traditional or modern. All-wood, completely hand-rubbed ... styled by famous designers, there is a Stromberg-Carlson cabinet to grace any room.

THE 18th CENTURY—A complete home entertainment unit with 19-inch television, AM-FM radio, 3-speed automatic phonograph. Every advanced Stromberg-Carlson feature is embodied in this beautiful piece, including the exclusive new tuner and built-in antennas. Like all Stromberg-Carlsons, this fine-furniture cabinet is decorator-designed, all-wood, every surface completely hand-rubbed. In rich Honduras mahogany veneers with highly figured full-length doors.

Many other Stromberg-Carlson television receivers, including table models, value-priced from $269.95 (plus tax). Radios from $31.95. See your nearby authorized dealer.

Distributor—The Kaufmann-Washington Company, 1215 Kenilworth Avenue, N. E., Washington 19, D. C. 'Phone Ludlow 1-2100

DROP IN TODAY at any one of these authorized STROMBERG-CARLSON dealers

DOWNTOWN
Hecht Co.
7th & F Streets, N.W.
Jordan Piano Company
13th & G Streets, N.W.
Phillips Radio & TV
611 7th Street, N.W.
11th & F Streets, N.W.
Major Radio & Appliance
610 9th Street, N.W.
Mayer & Co.
421 7th Street, N.W.
Television Center
520 10th Street, N.W.

NORTHWEST
Anthony T. Bovello
3912 Georgia Ave.
Hilltop Radio & TV
1326 You Street

SOUTHWEST
Cameo Appliance
511 4th Street

NORTHEAST
Major Radio & Appliance
1225 H Street
Phillips Radio & TV
817 H Street

SOUTHEAST
Livingston Appliance & Radio
4409 South Capitol

BETHESDA
Bethesda TV & Radio
7556 Old Georgetown Rd.

SILVER SPRING
Hecht Company
Fenton Street & Ellsworth Drive
Capital Appliance Co.
8527 Georgia Avenue

SANDY SPRING, MD.
Robert R. Stanley

ALEXANDRIA
Cameron Radio & Appliance
1711 Center Plaza, Fairlington

ARLINGTON
Glebe Radio
Glebe Rd. & Lee Highway
Shirlington Radio
Shirlington Shopping Center
Universal Electric Service
4050 Lee Highway

FREDERICKSBURG
J & J Appliance

FRONT ROYAL
Moore's Radio & Appliances

TRIANGLE, VA.
Triangle Plumbing & Heating Co.

LAUREL
Armstrong Radio

WINCHESTER
Roy A. Lee Co.

Sunday, Sept. 24, 1950

Programs printed here conform to the latest information furnished by the stations at the time of publication

Screen'll Be Extra Bright Tonight

SOME OF THE entertainment world's brightest stars will shine on television screens tonight. Comedian Fred Allen will make his much-awaited video debut with a new set of laughs and "Allen-isms" at 8 tonight on WNBW. Sharing honors with him will be Monty (Man-Who-Came-to-Dinner) Woolley and Opera Star Rise Stevens. Another outstanding personality coming to the screen tonight is Gloria Swanson, whose recent movie, "Sunset Boulevard," earned her the title of 1950's comeback queen. She appears on WTOP-TV at 8.

ALLEN

Other Sunday Highlights

WNBW—12. "Your Junior Revue," amateur kids' talent show, celebrates its first anniversary, with Singer Evalyn Tyner on hand to help pick the grand winner.

WTTG—2:20. Baseball; Washington vs. Philadelphia.

WNBW—4. Air Secretary Thomas Finletter, Gen. Hoyt Vandenberg, Phillip Jessup and John Foster Dulles discuss the war effort.

WTOP—4:15. TV premiere of "Government Guys and Gals," with Ted Lingo.

WNBW—4:30. Gen. Lewis B. Hershey, Selective Service head, meets the press.

WTOP—5:30. "Is the United Nations a Success?" is discussed by Benjamin Cohen, assistant secretary general of the U. N., and Ely Culbertson, bridge authority and chairman of the Citizens' Committee for United Nations Reform.

WMAL-TV—6:30. Premiere of "Chance of a Lifetime," variety-quiz show.

WTOP-TV—6:30. Johnny Stewart stars as David Balfour in R. L. Stevenson's "Kidnapped."

WTOP-TV—10:15. Primer for Survival, based on the Civilian Defense Report just issued by the National Security Board, tells the average citizen what he should do in case of an atomic attack.

WTOP-TV—11. Robert Q. Lewis moves to a new time.

1-4 Earlier afternoon programs on WNBW: "Your Junior Revue," a kiddie talent show at noon; 1:00-1:30. Serial, "Hurrican Express," with John Wayne; "Stranger Than Fiction," an oddity series at 1:30; News Film at 1:45; Feature Film at 2; "American Forum," discussion program, at 3 and "Zoo Parade," a trip to the Zoo, at 3:30.

		WNBW* Channel 4	WTTG Channel 5	WMAL Channel 7	WTOP Channel 9
4	:00 :15 :30 :45	Battle Report, Washington (News) Meet the Press (News Interviews)	Baseball; Washington vs. Philadelphia (From 2:20 P. M.)	Super Circus	Govt. Guys and Gals Lamp Unto My Feet (Religious Show) Capitol Cloakroom (Discussion)
5	:00 :15 :30 :45	"Who Said That?" (Celebrity Quiz) American Forum (Discussion Show)	News, Noel; Test Test Pattern Test Pattern Test Pattern	Super Circus Super Circus Super Circus	People's Platform; (discussion) Dixie Showboat (variety)
6	:00 :15 :30 :45	Hopalong Cassidy (Western Film) "Secrets of Wasteland"	Test Pattern Test Pattern Test Pattern Test Pattern	Cartoon Teletales (Children's Program) Chance of a Lifetime (quiz program)	Mr. I. Magination (Children's Show) Gene Autry Show (Western Show)
7	:00 :15 :30 :45	Leave It to the Girls Aldrich Family Comedy	Starlit Time (Variety) Starlit Time (Variety)	Think Fast (Quiz Program) Diane Doxee Show (Variety Show)	This is Show Business Ruth Chatterton, Guest Toast of Town Variety Show
8	:00 :15 :30 :45	Colgate Comedy Hour (Variety Show with Fred Allen and Guests	A. Jarrett's Rhythm Rodeo (Variety) Film Shorts Film Shorts	Mystery Theater "Shadow of Terror" with Richard Fraser Grace Gillern	With Gloria Swanson and Rudy Vallee Fred Waring Show
9	:00 :15 :30 :45	Philco TV Playhouse Top Dramatic Series Philco TV Playhouse	They Stand Accused (Mock Trial) They Stand Accused (Mock Trial)	Stage Two Revue (Buzz Adlam's Music) Soap Box Theatre (Children's Show)	Pennsylvanians, Musical Variety and Comedy Skits)
10	:00 :15 :30 :45	Garroway at Large Variety Show News in Review Film, "High Gear"	Cavalcade of Bands Ted Weems Cavalcade of Bands Ted Weems	Marshall Plan in Action (Films about Europe) News; Weather	News; John Daly Primer for Survival (Home Defense in the Atomic Age)

THE MODE: Important Men's Corner

As introduced in The Saturday Evening Post last week

MATCHING SHIRT SETS

FASHIONED BY Manhattan

Buy sets of 3 or individually at 3.95

This is the new idea introduced in the Saturday Evening Post last week. Three shirts to the set, color-matched and collar perfect button-down oxfords in stripes and solids. Blue, tans, greens to complement your fall suits.

THE Mode

3331 CONN. AVE.—Hours 9 to 6
F AT ELEVENTH—Hours 10 to 9

At both Mode stores. You may order by mail or call ME. 0?

Saturday, Sept. 30, 1950

Programs printed here conform to the latest information furnished by the stations at the time of publication

NBC to Televise Ivy League Tilts

THE PRINCETON-WILLIAMS football game today is the first in a series of Ivy League's games to be televised by NBC this season. Today's game at Palmer Stadium, Princeton, N. J., will be seen at 1:45 p. m. on WNBW. Other games to be picked up include the Harvard-Army game on October 21, the Princeton-Harvard game on November 11 and the Princeton-Dartmouth game on November 25.

* * * *

EVEN the imaginative H. G. Wells did not dream of an atomic bomb when he wrote his famous "Things to Come," which is concerned with events in 1966 and 2036. The film, which will be shown tonight at 10:30 on WMAL-TV, stars Raymond Massey, Sir Cedric Hardwicke.

* * * *

THE SISTER KENNY Polio Fund is presenting a special benefit show tonight at the Shoreham Hotel, with many prominent guests expected to attend. WNBW will televise the performance from the Terrace Room at 10:30.

Ed McMahon, head clown of "The Big Top," gives a large dose of castor oil to an ailing fellow trouper. The show is televised weekly from Camden, N. J., and is seen at 7 p. m. on WTOP-TV

1-4 WTOP-TV-10—Movies for Kids; WMAL-TV-11—Sunday at the Zoo; WMAL-TV-11:30—Acrobat Ranch; WMAL-TV-12—Animal Clinic; WTOP-TV-1:45—Football; Army vs. Colgate; WMAL-TV-1:45—Football: University of Pennsylvania vs. University of Virginia.

		WNBW Channel 4	WTTG Channel 5	WMAL Channel 7	WTOP Channel 9
4	:00 :15 :30 :45	Football: Princeton-Williams from 1:45 Dutch Bergman's Scoreboard (Sports)	Notre Dame vs. N. Carolina State (From 2:50 P. M.) Football	U. of Pa. vs. U. of Va. (f'tball game from 1:45) Sports Parade (Goss and Thomas)	Football: Army vs. Colgate From 1:45 p. m. Musical Scoreboard
5	:00 :15 :30 :45	Joe DiMaggio Show To Be Announced	Football Football Colgate Scoreboard News, Noel; Test	Sports Parade (Goss and Thomas) Sports Parade (Goss and Thomas)	To Be Announced Cowboy Playhouse (Western Films) Cowboy Playhouse
6	:00 :15 :30 :45	Footlight Theater (Western Film) Footlight Theater (Western Film)	Test Pattern Test Pattern Test Pattern Film Short	Frontier Theater (Western Films) "West of the Divide" with John Wayne	(Western Films) Week in Review Lucky Pup (Puppets)
7	:00 :15 :30 :45	Hank McCune (Comedy-Variety) One Man's Family (Family Drama)	Captain Video Children's Show Cartoon Theater Cartoon Theater	Adventure Playhouse "Without Warning" with Victor Varconi Stephen Ronsart	The Big Top (Circus Show) from Camden, N. J.
8	:00 :15 :30 :45	Sat. Night Revue Jack Carter Variety and Comedy Show	To Be Announced To Be Announced To Be Announced To Be Announced	TV Teen Club (Amateur Show for Teenagers with Paul Whiteman)	Faye Emerson TV Varieties TV Varieties TV Varieties TV Varieties
9	:00 :15 :30 :45	Sat. Night Revue Sid Caesar Imogene Coca Robert Merrill	Country Style (Variety Show) Country Style (Variety Show)	Don McNeill TV Club (variety) Don McNeill as emcee (humor)	Film Theater Film Theater Film Theater Film Theater
10	:00 :15 :30 :45	Marguerite Piazza and others Sister Kenny Polio Fund	News, Dick Noel	World Series of 1948 Boston vs. Cleveland Ford Film Playhouse "Things to Come"	Wrestling From Hollywood Wrestling From Hollywood
11	:00 :15 :30 :45	Benefit Show With Guest Stars, from Shoreham Hotel		(Feature Film) by H. G. Wells with Raymond Massey Sir Cedric Hardwicke	Wrestling Western Theater (Western Film) Western Theater

LACY'S 6 STORES

Washington's Largest Chain of Television & Appliance Stores

Wakes you up to music . . . Starts and stops appliances!

It's a clock, a radio . . . an electronic servant!

GENERAL ELECTRIC

Clock-Radio

with appliance timer

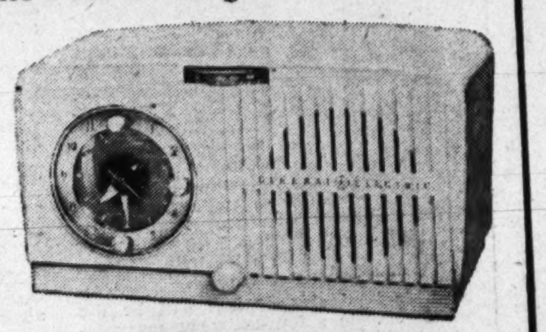

34.95

Just $1.25 a Week Pays for It!

Like a faithful servant, your G-E clock-radio does everything right on time! Wakes you up . . . with music . . . starts the coffeemaker. Puts you to sleep with music. Reminds you of important appointments. See it . . . at Lacy's 6 stores!

Lacy's

Lacy's Downtown 8th and E Sts. N.W. EX. 2300 Open 9:30 to 6	Lacy's Northeast 1207 H Street N.E. LI. 7-8262 Open 9 to 9	Lacy's Northwest Georgia & New Hamp. Ave. TA. 4627 Open 9:30 to 9
Lacy's Silver Spring, Md. 8511 Fenton Street SL. 1100 Open 9:30 to 9	Lacy's Clarendon (Va.) 3100 N. Washington Blvd. OW. 7400 Open 9:30 to 9	Lacy's Southeast 1239 Good Hope Rd. S.E. LU. 4-6900 Open 9:30 to 9

Tuesday, Sept. 26, 1950

Programs printed here conform to the latest information furnished by the stations at the time of publication

WMAL Showing Top Grid Film

THE NATION'S top football games of the season will be televised over WMAL-TV, beginning with the intersectional contest between the strong Michigan State eleven and Oregon State. This game, which was played in Lansing, Mich., on September 23, will be seen tonight at 8, as the Pontiac Show's "All-American Game of the Week." Next game to be televised is the clash between Ohio State and Southern Methodist, to be played September 30 and shown October 3.

Games to be televised are selected by a board of football experts.

* * * *

THE PICTURESQUE days of the Old West in the era around 1879 forms the background for the "Hollywood Movie Hit" to be seen at 9:30 tonight over WMAL-TV.

George Brent and Priscilla Lane are stars and provide the romantic interest in "Silver Queen," queen of all the gamblers.

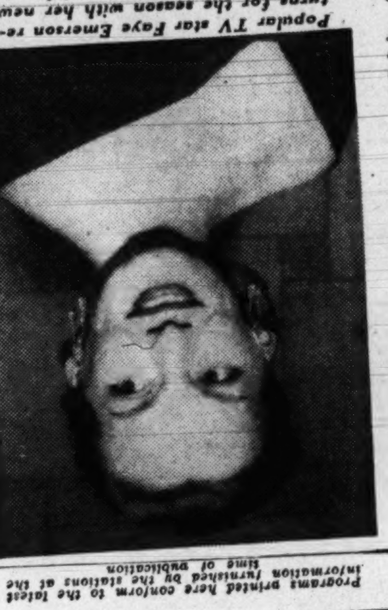
Popular TV star Faye Emerson returns for the season with her new show at 7:45 p. m. tonight on WTOP-TV. The show will be seen Thursdays and Saturdays as well

		WNBW Channel 4	WTTG Channel 3	WMAL Channel 7	WTOP Channel 9
3	:00 :15 :30 :45	Rainbow Revue Variety Rainbow Revue Variety	News, Noel; Disc Show (Art Lamb) Disc Jockey (Art Lamb)	Sports Parade (Goss & Thomas) Sports Parade (Goss & Thomas)	At Home with Elinor Lee Woman's Program)
4	:00 :15 :30 :45	Kate Smith, Variety Kate Smith, Variety Fashions Music	News, Noel; Disc Show (Art Lamb) Disc Jockey (Art Lamb)	Sports Parade (Goss & Thomas) Sports Parade (Goss & Thomas)	Homemakers' Exchange Homemakers' Exchange Vanity Fair (for women) with Dorothy Doan
5	:00 :15 :30 :45	NBC Comics Panhandle Pete Howdy Doody (Marionettes)	News, Noel; Disc Show Disc Jockey S. Ferro Music Show Tony Wakeman, Sports	Sports Parade Sports Parade Sports Parade Sports Parade	Lucky Pup (puppets) Cowboy Playhouse (Western Films) Cowboy Playhouse
6	:00 :15 :30 :45	Footlight Theater (Adventure Film) Footlight Theater (Adventure Film)	Moppet Shop (Children's Show) Shop the Town (Diane Cameron)	Frontier Theater (Western Film) "The Trail Beyond" with John Wayne	(Western Films) Comedy Carnival Top of the News (World, City, Sports)
7	:00 :15 :30 :45	Kukla, Fran and Ollie The Little Show News Caravan	Captain Video Captain Video Game Room (Variety) (Les Sand)	Telenews Sports Reel Shop by Television (Ruth Crane)	Stork Club (variety show) News, Edwards Faye Emerson
8	:00 :15 :30 :45	Milton Berle Variety Entertainment, with Guest Stars	Court of Current Issues (Discussion Program) Court of Current Issues (Discussion Program)	Football Game of Week (Mich. St. vs. Ore. St.) Mysteries of Chinatown (Adventure Film)	Sure As Fate "Mary Had a Little Lad" With Douglas Watson, Felicia Montealegre
9	:00 :15 :30 :45	Fireside Theater (Drama) Circle Theater (Drama)	Cavalcade of Bands Charlie Spivak Cavalcade of Bands Charlie Spivak	Story Theater (Drama) "The Mummy's Foot" Hollywood Movie Hits:	Winner Take All (Quiz Show) Suspense (Drama)
10	:00 :15 :30 :45	Amateur Hour Ted Mack's Talent Contest	Star Time Frances Langford Benny Goodman Lew Parker	"Silver Queen" with George Brent Priscilla Lane Bruce Cabot	Wrestling from Baltimore Wrestling from Baltimore
11	:00 :15 :30 :45	Broadway Open House with Jerry Lester and Dagmar	Tony Wakeman, Sports News, Dick Noel	(Feature Film) News, Sports, Weather	News; Sports Western Theater (Western Film) Western Theater

Can You Name All Three TV Stars??

At the drop of a gag, you'd recognize Milton Berle or the man with the glint in his glasses, Robert Q. Lewis. The star in the middle? He's your fast, expert PHILLIP'S serviceman . . . and his talent means top TV performance on any channel. He'll be glad to make a personal appearance in your home at a small fee. Just buzz PHILLIP'S at LUdlow 4-0700. SEE WHAT YOU'VE BEEN MISSING!

Phillip's

Thursday, Sept. 28, 1950

Programs printed here conform to the latest information furnished by the stations at the time of publication

Kasenkina Guest On Kate's Show

KATE SMITH'S guest this afternoon will be Mme. Oksana Kasenkina, who made front-page headlines in 1948 by her leap from the Russian consulate in New York. Mme. Kasenkina will deliver in her native tongue a message of peace, which will later be relayed over "Voice of America" to Russia. WNBW at 4 p. m.

* * * *

ARTHUR GODFREY, now a lieutenant commander in the Naval Reserve, likes to recall the days when he was a plain, ordinary gob in Uncle Sam's Navy. "In those days, too," reflects the "Talent Scouts" star, "scrambled eggs were an objective. But then we were practical enough to want 'em on our plates—not on the peaks of our caps."

* * * *

MUSCLES—Joe Rush, strong man on whose back credits for WTOP-TV's "Big Top" are lettered, really is a strong man. He works with a five-man acrobatic troupe.

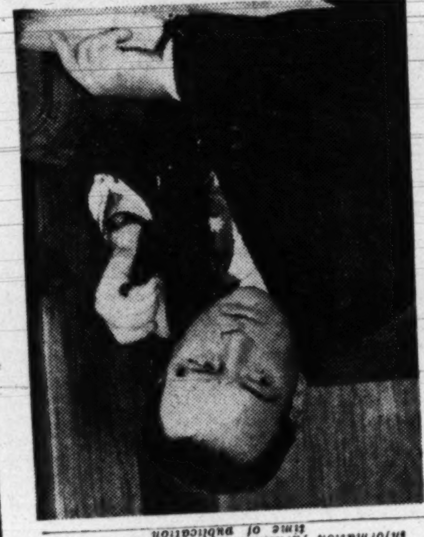
William Gargan, star of "Martin Kane, Private Eye" follows up a hot lead during an episode of the series which is seen every Thursday at 10 p. m. on WNBW

		WNBW Channel 4	WTTG Channel 5	WMAL Channel 7	WTOP Channel 9
3	:00 :15 :30 :45	Rainbow Revue, Variety Rainbow Revue, Variety	News, Noel; Disc Show (Art Lamb) Disc Jockey (Art Lamb)	Sports Parade (Goss and Thomas) Sports Parade (Goss and Thomas)	Test Pattern Test Pattern At Home with Elinor Lee
4	:00 :15 :30 :45	Kate Smith Show Variety, Guest Stars Kate Smith Show	News, Noel; Disc Show (Art Lamb) Disc Jockey (Art Lamb)	Sports Parade (Goss and Thomas) Sports Parade (Goss and Thomas)	Homemakers' Exchange Homemakers' Exchange Vanity Fair (for women) with Dorothy Doan
5	:00 :15 :30 :45	NBC Comics Panhandle Pete Howdy Doody Puppet Show	News, Noel; Jockey Disc Jockey Sammy Ferro Mus. Show Tony Wakeman, Sports	Sports Parade (Goss and Thomas) Sports Parade (Goss and Thomas)	Lucky Pup (puppets) Cowboy Playhouse (Western Films) Cowboy Playhouse
6	:00 :15 :30 :45	Footlight Theater (Hollywood Films) Footlight Theater (Hollywood Films)	Moppet Shop (Children's Show) Shop the Town (Diane Cameron)	Frontier Theater (Western Film) "God's Country & Man" with Tom Keene	(Western Films) Comedy Carnival Top of the News (World, City, Sports)
7	:00 :15 :30 :45	Kukla, Fran and Ollie The Little Show New Caravan	Captain Video (Children's Show) Game Room (Les Sand)	Telenews Daily Sports Reel Lone Ranger (Western Film)	Stork Club (Variety Show) News, Edwards Faye Emerson
8	:00 :15 :30 :45	Believe It Or Not (Adventure Drama) Dreamhouse (shop.) Top News in Sports	TV Show Shop Film Shorts Film Shorts Film Shorts	Stop the Music (Musical Quiz Stop the Music (Bert Parks, emcee)	Show Goes On Show Goes On Show Goes On Show Goes On
9	:00 :15 :30 :45	Star Revue (Variety Show) Jack Haley Guest Stars	Morey Amsterdam Show (Comedy, Variety) Boxing described By Dennis James	Holiday Hotel (Variety) (Don Ameche) Blind Date (Arlene Francis)	Alan Young Show (Eileen Barton, Guest) Starlight Theater Starlight Theater
10	:00 :15 :30 :45	Martin Kane, Detective Drama Golfing with H'ghton Warner's Corner	Boxing from Dexter Park, N. Y. Described by Dennis James	Roller Derby Roller Derby Roller Derby Roller Derby	Truth or Consequences (Ralph Edwards) Airflyte Theater With Ruth Hussey
11	:00 :15 :30 :45	Broadway Open House with Jerry Lester and Dagmar	Tony Wakeman, Sports News, Dick Noel	Roller Derby Red Grange Predicts News; Weather; Sports	News; Sports Western Theater (Western Film) Western Theater

CAPITOL APPLIANCE CO. Open Mon., Fri. and Sat. Until 9 P.M.

Bigger, Newer, Better than Ever... Priced Lower than ever before!

DUMONT

The HANOVER $589.50

They're here—at Capitol Appliance Co.—the magnificent new Du Monts! And, at the lowest prices ever! The beautiful Hanover television at its best. 19-inch Life-Size picture. Built-in FM radio and plug-in for record player. See it soon at Capitol.

EASY TERMS

AT CAPITOL YOU GET
- FREE HOME DEMONSTRATION At Your Convenience—Call SLigo 3400
- BIG TRADE-IN ALLOWANCE For Your Old Radio or Television Set
- CONVENIENT PAYMENT PLAN To Suit Your Budget
- COURTEOUS, FAST SERVICE

Free Parking on Lot Next to Store

Plus—All the advantages of our new, modern RADIO TV & APPLIANCE SERV-I-CENTER
Call SLigo 3400 for speedy, efficient service.

CAPITOL APPLIANCE CO.
TELEVISION · RADIOS · APPLIANCES
8527 GEORGIA AVE. SLIGO 3400
SILVER SPRING MD. · FREE PARKING
Free Parking On Lot Next to Store

TRIM ALONG THIS LINE

TV Week

The Washington Post

Sunday, September 24, 1950

Kate Smith makes her television debut at 4 p. m. Monday afternoon with her own program on Station WNBW

MAKE YOUR THIRD CREASE HERE, FOLDING THE PAGES AWAY FROM YOU

only **PHILCO** has BALANCED BEAM television

See the difference at your friendly Philco Dealer

THE JOS. M. ZAMOISKI CO., EXCLUSIVE DISTRIBUTORS • WASHINGTON • BALTIMORE

MAKE YOUR FIRST CREASE HERE, FOLDING THE PAGES AWAY FROM YOU

Free Home Demonstration!

New LIFE SIZE 16 Inch Rectangular Tube

BLACK-DAYLITE TELEVISION

Here's a big-as-life, true-to-life TV plus beauty and performance you can enjoy for years! Huge 16" G-E rectangular black tube brings you clearer, sharper pictures than ordinary TV. Decorator-styled mahogany veneered cabinet. And it's General Electric, a name you can depend on. Model 16T3 is our biggest TV value! Easy terms.

$259.95* (Only $26 Down!)

*Plus tax. Installation and picture tube protection extra.

DOWD'S Radio & Electric Co. 4418 CONN. AVE. • OR. 7300

Monday, Sept. 25, 1950

Programs printed here conform to the latest information furnished by the stations at the time of publication

Post Stories to Have TVersion

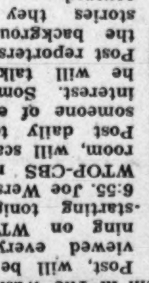

WERSHBA

"People in The Post," the ones who sound especially interesting in stories written about them in The Washington Post, will be interviewed every evening on WTOP-TV starting tonight at 6:55. Joe Wershba of WTOP-CBS newsroom, will scan The Post daily to find someone of especial interest. Some days he will talk with Post reporters about the background of stories they have covered.

This 5-minute segment will be the last "act" in a four-act news presentation which starts at 6:30 p. m., with straight news reporting by Walter Cronkite, who is also heard nightly at 11. The next period will be devoted to news films and the third period to sports news by Jim Simpson. The news shows will be presented as a unit—four phases of news in a half hour package. The gamut-of-news formula is already operating on a highly successful basis on WTOP. The TV station's radio relative attracts three times as many listeners as any other station during the 6 to 7 and 11 to 11:30 p. m. periods when it operates that way.

* * * *

TODAY'S THE DAY when Kate Smith starts off her new program of songs and variety acts, led off, of course, with the star herself singing her theme song, "When the Moon Comes Over the Mountain." An hour-long show, it will be seen five days a week at 4 p. m. on WNBW.

* * * *

MOLLY, JAKE, SAMMY and Rosalie Goldberg will all be there to say "hello" after a summer vacation as "The Goldbergs" returns to the air tonight at 9:30 on WTOP-TV.

* * * *

ARTHUR GODFREY returns this week from his vacation to a heavy radio and television schedule which includes "Arthur Godfrey's Talent Scouts" at 8:30 o'clock tonight on WTOP-TV. During his vacation, he stopped in Hawaii.

		WNBW Channel 4	WTTG Channel 5	WMAL Channel 7	WTOP Channel 9
3	:00 :15 :30 :45	Rainbow Revue; Rainbow Revue; Rainbow Revue; Rainbow Revue	News, Noel; Disc Show; Disc Jockey (Art Lamb); Disc Jockey	Sports Parade (Goss and Thomas); Sports Parade (Goss and Thomas)	Look Your Best (Fashions, Beauty)
4	:00 :15 :30 :45	Premiere of Kate Smith Variety Show; Premiere of Kate Smith Variety Show	News, Noel; Disc Show; Disc Jockey (Art Lamb); Disc Jockey	Sports Parade (Goss and Thomas); Sports Parade (Goss and Thomas)	Homemakers' Exchange; Homemakers' Exchange; Vanity Fair (for women; with Dorothy Doan)
5	:00 :15 :30 :45	NBC Comics; Panhandle Pete; Howdy Doody (Children's Show)	News, Noel; Disc Show; Disc Jockey; S. Ferro, Musical Show; Tony Wakeman, Sports	Sports Parade (Goss and Thomas); Sports Parade (Goss and Thomas)	Lucky Pup (puppets); Cowboy Playhouse (Western Films); Cowboy Playhouse
6	:00 :15 :30 :45	Footlight Theater (Adventure Film); Footlight Theater (Adventure Film)	Moppet Shop (Children's Show); Shop the Town Diane Cameron	Frontier Theater (Western Film) "Dynamite Canyon" with Tom Keene	(Western Films); Comedy Carnival (Film); Top of the News (World, City, Sports)
7	:00 :15 :30 :45	Kukla, Fran and Ollie (Puppets); Show Room (Var.); News Caravan	Captain Video (Children's Show); Game Room (Variety) (Les Sand)	Telenews; Sports Reel; Tailwaggers (Pet Show); Texas Rangers (Film)	Stork Club (variety show); News, Edwards; Three's Company (Mus.)
8	:00 :15 :30 :45	Winchell & M'honey (Ventriloquist); Voice of Firestone with Nadine Connor	Film Shorts; Film Shorts; Al Morgan Show; Al Morgan Show	Treasury Men in Action (Suspense Drama); Author Meets the Critic (E. Hemingway's works)	Pantomime Quiz; Pantomime Quiz; Arthur Godfrey Talent Scouts (amateurs)
9	:00 :15 :30 :45	Lights Out (Suspense Drama); Robert Montgomery Presents "The Big	Wrestling from Columbia Park, N. J. Described by Dennis James	Wrestling Matches; Wrestling Matches; Wrestling Matches; Wrestling Matches	Candid Camera; Candid Camera; The Goldbergs (Family Comedy)
10	:00 :15 :30 :45	Sleep," with Zachary Scott; Fame Forecast (Talent Contest)	Wrestling from Columbia Park, N. J. Described by Dennis James	Adventure Playhouse "The Ghost Walks" with June Collyer John Milljan	Studio One "Away From It All" With Alan Marshall, Catherine McLeod
11	:00 :15 :30 :45	Broadway Open House; Morey Amsterdam and Guests	Tony Wakeman, Sports; News, Dick Noel	(mystery); News; Sports; Weather	At Home Show; News; Sports; Western Theater (Western Film)

MAKE YOUR SECOND CREASE HERE, FOLDING THE PAGES AWAY FROM YOU

Wednesday, Sept. 27, 1950

Programs printed here conform to the latest information furnished by the stations at the time of publication

Fight Fans Face A Big Evening

She sings and plays the piano too! Roberta Quinlan, who's seen at 7:30 p. m. Monday, Wednesday and Friday nights on WNBW

TED HUSING, veteran radio sportscaster, will report the round-by-round action of the telecast portion of the Joe Louis-Ezzard Charles world's heavyweight championship bout tonight at 10 on WTOP-TV.

"Never in heavyweight annals has a retired or defeated champion made a successful comeback," said James D. Norris, president of the International Boxing Club, about the bout, and he added, "The eyes and ears of the world will be focused on the ring to see if history will be reversed."

The 15-round match, which is being staged in Yankee Stadium, will be kinescoped for delayed telecast by stations not serviced by the coaxial cable.

* * * *

"THE GREEN PACK," an Edgar Wallace mystery thriller, will be presented tonight on WNBW, at 9, with James Daly and Mercer McLeod as costars. The scene is laid in a West African diamond mine, whose owner plots to defraud three employes.

		WNBW Channel 4	WTTG Channel 5	WMAL Channel 7	WTOP Channel 9
3	:00 :15 :30 :45	Gene Archer in Rainbow Revue; Gene Archer in Rainbow Revue	News, Noel; Disc Show; Disc Jockey (Art Lamb and Aletha Agee)	Sports Parade (Goss & Thomas); Sports Parade (Goss & Thomas)	For You, Milady Hazel Markel
4	:00 :15 :30 :45	Kate Smith Variety Show, with Ted Collins; Kate Smith Show	News, Noel; Disc Show (Art Lamb); Disc Jockey (Art Lamb)	Sports Parade (Goss & Thomas); Sports Parade (Goss & Thomas)	Homemakers' Exchange; Homemakers' Exchange; Vanity Fair (for women) with Dorothy Doan
5	:00 :15 :30 :45	NBC Comics; Panhandle Pete; Howdy Doody; Howdy Doody	News, Noel; Disc Show; Disc Jockey; S. Ferro Music Show; Tony Wakeman, Sports	Sports Parade (Goss & Thomas); Sports Parade (Goss & Thomas)	Lucky Pup (puppets); Cowboy Playhouse (Western Films); Cowboy Playhouse
6	:00 :15 :30 :45	Footlight Theater (Feature Film); Footlight Theater (Feature Film)	Moppet Shop (Children's Show); Shop the Town Diane Cameron	Frontier Theater (Western Film) "Drifting Kid" with Tom Keene	(Western Films); Comedy Carnival; Top of the News (World, City, Sports)
7	:00 :15 :30 :45	Kukla, Fran and Ollie (Puppets); The Showroom; News Caravan	Captain Video (Children's Show); Game Room (Les Sand)	Telenews; Sports Reel; Redskins vs. G. B. Pkrs. Football game	Stork Club (Variety Show); News, Doug Edwards; Three's Company (Mus.)
8	:00 :15 :30 :45	Nature of Things; Wendy Barrie; Cameo Theater (Mystery Thriller)	Film Feature; Film Feature; Film Feature; Film Feature	of Sept. 24 on Film; Shop by Television (Ruth Crane)	Arthur Godfrey and His Friends With Janette Davis, Bill Lawrence
9	:00 :15 :30 :45	TV Theater "Green Park Murder" in Africa	Famous Jury Trials (Mystery Drama); Plainclothesman (Detective Drama)	Wrestling From Turner's Arena described by Jim Gibbons	What's My Line? (Quiz Show); The Web Mystery Drama
10	:00 :15 :30 :45	Break the Bank (Quiz Show); Stars over Hollywood (Drama)	Broadway to Hollywood (Variety, Quiz, News); A Hair-Raising Tale; A Hair-Raising Tale	Wrestling From Turner's Arena described by Jim Gibbons	International Boxing Club; Sports Interview
11	:00 :15 :30 :45	Broadway Open House; Morey Amsterdam and Guests	Tony Wakeman, Sports; News, Dick Noel	News; Sports	News; Sports; Western Theater (Western Films); Western Theater

with this RCA VICTOR "45" Attachment

The Sensational Attachment that plays thru any set—TV or Radio

Special Bonus Offer

Six "45" RPM's at No Extra Charge . . .

$12.95

Your choice of a new RCA Victor "45" release —one each month for the next 6 months . . . at no extra charge with your purchase of a "45" player attachment! Ask for your RCA "45" Bonus Book.

Electrical Center

RADIOS • TELEVISION • APPLIANCES • RECORDS

414 10th ST. N.W.

A few doors above Penn. Ave.

MAKE YOUR FIRST CREASE HERE, FOLDING THE PAGES AWAY FROM YOU

Friday, Sept. 29, 1950

Programs printed here conform to the latest information furnished by the stations at the time of publication

See the Fights Grandpa Saw

BOXING FANS, especially the younger generation who have only heard of the great names in the sport, get a special thrill out of seeing the most famous ring classics of the past 50 years shown every Friday night, when "Greatest Fights of the Century" is presented on WNBW at 10:30. The Dempsey-Tunney fight, Ross, Canzoneri, Gans-Nelson and countless others are brought to the screen.

In presenting the show, a technical difficulty was encountered with the films that were made more than 20 years ago and taken with slow-speed cameras. When projected through the modern, high-speed machines, the action was jumpy and uneven, and hard on the eyes of the TV audience. A special technique has been found, however, to reprocess the film and make the action seem more normal, and, as a result, fight fans can watch Jack Dempsey, in his second fight with Gene Tunney, knock him down for the "long count," and it just takes 14 seconds.

Howdy Doody, all dressed up in bell-bottom trousers, waves to his young admirers. He's seen every Friday on WNBW at 5:30 p. m. and will be on The Washington Post comic pages starting October 15.

		WNBW Channel 4	WTTG Channel 5	WMAL Channel 7	WTOP Channel 9
3	:00 :15 :30 :45	Rainbow Revue, Variety, Gene Archer; Rainbow Revue	News, Noel; Disc Show (Art Lamb); Disc Jockey (Art Lamb)	Sports Parade (Goss & Thomas); Sports Parade (Goss & Thomas)	Look Your Best (Fashions, Beauty)
4	:00 :15 :30 :45	Kate Smith, Variety; Kate Smith, Variety; Music; Fashions	News, Noel; Disc Show (Art Lamb); Disc Jockey (Art Lamb)	Sports Parade (Goss & Thomas); Sports Parade (Goss & Thomas)	Homemakers' Exchange; Homemakers' Exchange; Vanity Fair (for women) with Dorothy Dean
5	:00 :15 :30 :45	NBC Comics; Panhandle Pete; Howdy Doody (Marionettes)	News, Noel; Jockey; Disc Jockey; Sammy Ferro Music Sh'w; Tony Wakeman, Sports	Sports Parade (Goss & Thomas); Sports Parade (Goss & Thomas)	Lucky Pup (puppets); Cowboy Playhouse (Western Films); Cowboy Playhouse
6	:00 :15 :30 :45	Footlight Theater (Hollywood Films); Footlight Theater (Hollywood Films)	Moppet Shop (Children's Show); Shop the Town (Diane Cameron)	Frontier Theater (Western Film) "Where Trails Divide" with Tom Keene	(Western Films); Comedy Carnival; Top of the News (World, City, Sports)
7	:00 :15 :30 :45	Kukla, Fran and Ollie (Puppets); The Show Room; News Caravan	Captain Video (Children's Show); Game Room (Variety) (Les Sand)	Telenews; Sports Reel; That's My Baby; This Week in Sports	Stork Club (Variety Show); News; Edwards; Three's Company (mus.)
8	:00 :15 :30 :45	Quiz Kids (Panel Show); We, the People (Interviews)	Animal, Vegetable and Mineral; Hold That Camera (Quiz Show)	Twenty Questions (quiz program); Pre-Highlights (Football Films)	Mama (family drama with Peggy Wood); Detective's Wife (Lynn Bari)
9	:00 :15 :30 :45	Versatile Varieties (Variety Show); "Big Story" (Mystery Drama)	Hands of Mystery (Mystery Drama); Inside Detective (Roscoe Karns)	ABC Library of Arts Films; Atomic First Aid (D. C. Red Cross Tips)	Magnavox "In the Fog" With Francis L. Sullivan
10	:00 :15 :30 :45	Cavalcade of Sports (Sports Films); Great Fights (Film); Film Shorts	Cavalcade of Stars (Variety Shows with Jackie Gleason and Guests)	Penthouse Party (Var.) (with Betty Furness); Zeb and Job (Music); News; Weather; Sports	Star of the Family Morton Downey; Beat the Clock (Quiz Show)
11	:00 :15 :30 :45	Broadway Open House with Jerry Lester and Dagmar	Tony Wakeman, Sports; News, Dick Noel		News; Sports; Western Theater (Western Films); Western Theater
12:00		Midnight Theater			

STOP!

RUST . . MOLD . . MILDEW

Damage in Your Home

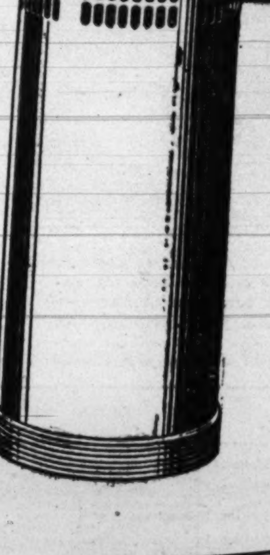

FRIGIDAIRE

BRAND-NEW 1950 ELECTRIC DEHUMIDIFIER

If you've been plagued with moisture damage in your home . . . George's has the solution to your problem. The new 1950 Frigidaire electric dehumidifier goes to work immediately . . . just plug it in! No smelly chemicals . . . no fuss . . . keeps the air desert dry . . . George's has it for immediate delivery.

$149.75

Easy Terms with regulated down payment

FREE! 5-DAY Home Trial!

Just Phone District 1900 Ask For Dept. "A"

George's RADIO & TELEVISION CO.

* 1111 H Street N.E. * 816 F Street N.W.
901 King St., Alexandria, Va. * 520 Penna. Ave. S.E.
* Corner Wilson Blvd. and Irving St. "at the Circle," Clarendon, Va.

* These Stores Open Nights Until 9 P.M.

SECTION III — FOOTBALL, GOLF, BASEBALL, TENNIS

The Washington Post

RACING, FISHING, BOATING, BOXING — SECTION III

SUNDAY, SEPTEMBER 24, 1950 — 1C

Georgia	27	Virginia	19	Wash.	33	Duke	14	Fordham	20	N. Carolina	13	TCU	14	Okla. A&M	12
Maryland	7	G. W.	0	Kansas St.	7	So. Carolina	0	Lafayette	19	N. C. State	7	Kansas	7	Arkansas	7
Iowa St.	14	UCLA	28	California	27	Kentucky	14	Mich. St.	38	VMI	25	SMU	33	Wyoming	7
Colorado	7	Oregon	0	Santa Clara	9	LSU	0	Oregon St.	13	Wm. & Mary	19	Ga. Tech	13	Baylor	0

Georgia Unzips Terps; Virginia Too Fast for GW

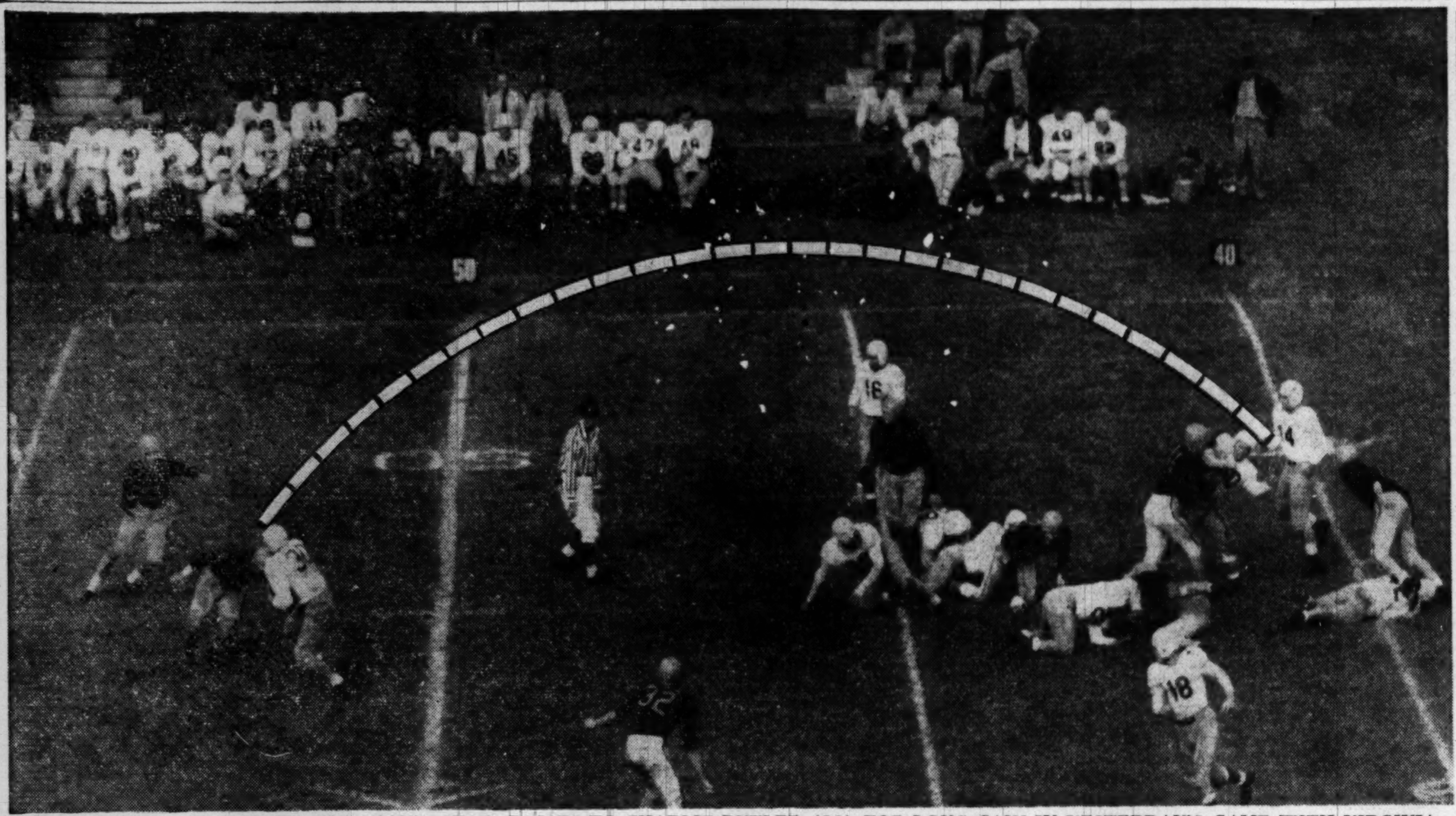

BOB CILENTO, GEORGE WASHINGTON'S STAR, PASSES TO CHARLIE BUTLER (30) FOR LONG GAIN IN YESTERDAY'S GAME WITH VIRGINIA

Maryland Makes Five Fumbles and Wilts, 27-7

By Morris Siegel
Post Reporter

ATLANTA, Ga., Sept. 23.—Maryland was not the team it was cracked up to be today, and was racked up, 27-7, by Georgia in the seasons' opener for both teams.

Only in the second quarter, when they scored their only touchdown to tie the score at 7-7, did the Marylanders resemble the top-flight club they're supposed to be. After that it was all Georgia, and if anyone of the crowd of 35,000 didn't enjoy it, he was unaccounted for.

The Terrapins simply wilted in the 85-degree temperature as Georgia got stronger and the Terps fumbled five times. Georgia recovered every one and converted three of the Old Liner miscues into touchdowns, once in the first quarter and twice in the last quarter when they turned the game into a rout.

The turning point came early in the third period when the Bulldogs set up the tie-breaking touchdown with a 45-yard advance on a pass play not even in their catalogue.

From his own 48-yard line, where it was third and eight to go, Quarterback Mal Cook fired a desperation six-yard pass to Fullback

See TERPS, Page C-3, Column 4

Cavaliers Use Sophs In Decisive Fashion, 19-0

By Herb Heft
Post Reporter

CHARLOTTESVILLE, Va., Sept. 23.—Virginia turned its sophomores loose on George Washington today and belted the Colonials, 19-0, in the football opener for both teams.

The Cavaliers put over a touchdown in each of the first three quarters. Another was nullified by a penalty with 10 seconds left.

It ws an impressive display by a Virginia team, playing without Fullback Johnny Papit and Quarterback Jimmy Lesane, benched by injuries.

Rufus Barkley, a junior who used to play at Episcopal High of Alexandria, took over admirably for Lesane and was at the helm of Virginia's split T when the three touchdowns were made.

Harry Hoak, a 188-pound sophomore from Pottsville, Pa., replaced Papit and scored the first touchdown on a 26-yard run off left tackle.

Another sophomore, Jerry Furst, 183, from Passaic, N. J., ran 15 yards on practically the identical play to score the socend.

Barkley collaborated with End Gene Schroeder, 200-pound Anacostia boy, on a 49-yard touchdown pass play which wound up the scoring in the third quarter.

See GW, Page C-5, Column 4

Yanks Thump Bosox in Big One; Tigers Lose, 10-2

This Morning

—With Shirley Povich

YANKEE STADIUM, New York, Sept. 23.—Somehow, it must have leaked out there was a ball game here today. Anyway, 65,000 persons showed up. The 18,000 bleacher seats, appealing to investors with a Dun and Bradstreet rating of at least 60 cents, were sold out by 10 a. m.

No fewer than six of the Red Sox were reported running a high fever before the game and had been dosed up with penicillin. There were some skeptics unkind enough to suggest the Red Sox had also come down with a touch of buck-fever.

Povich

The Red Sox came up with a winning pitcher but unfortunately he had all his success before the game started. Mickey McDermott won himself a snazzy new Mercury sedan in pregame home plate ceremonies, the gift of some admirers from Elizabeth and Hoboken.

Dom DiMaggio tripled for the Red Sox on Ed Lopat's first pitch of the contest. It was a swat that Joe DiMaggio couldn't reach in center field.

See POVICH, Page C-7, Col. 5

Kentucky Wins, 14-0, Over LSU

LEXINGTON, Ky., Sept. 23 (AP). Fullback Bill Leskovar exploded for a dazzling 54-yard smash off tackle in the second quarter to spark Kentucky to a 14-0 victory over Louisiana State University in the Southeastern Conference football opener here tonight.

Leskovar scored on the next play from 1 foot out and Kentucky went on to dominate Dixie's gridiron headliner before 35,000 fans.

Driving like a bulldozer, the 195-pound halfback struck four vital smashes at the rugged Louisiana line in Kentucky's other touchdown drive in the fourth period, with Quarterback Vito Parilli tallying from the 1-yard line.

Kentucky	0	7	0	7—14
L. S. U.	0	0	0	0—0

Touchdowns—Leskovar, Parilli. Points after touchdown—Brooks (2) (placement).

Alabama Crushes Chattanooga, 27-0

BIRMINGHAM, Ala., Sept. 23 (AP).—Ed Salem's running and passing gave Alabama's crimson tide a 27 to 0 victory over Chattanooga's outmanned eleven here tonight before 13,000 fans.

Salem, senior left halfback, scored one touchdown on a 14-yard dash and threw long passes for two others. 'Bama's final score in the waning minutes followed a 27-yard drive which ended with sub fullback Jim Burkett driving over from the one.

Oklahoma Aggies Upset Arkansas, 12-7

LITTLE ROCK, Ark., Sept. 23 (AP).—Oklahoma A. and M. used two pass interceptions to upset heavily-favored Arkansas, 12-7, in a football season opener before 24,000 here tonight.

Cincinnati Downs Hardin-Simmons, 19-7

CINCINNATI, Sept. 23 (AP).—The University of Cincinnati Bearcats tonight handed Hardin-Simmons' Cowboys a 19-7 lacing.

VMI Upsets W&M 25-19

ROANOKE, Va., Sept. 23 (AP).—Fullback Joe Stump crushed four yards for a touchdown with 45 seconds left in the ball game to give Virginia Military Institute a 25-19 upset victory over William and Mary's Indians here tonight.

Late Scores

AT THE HALF

Texas A&M	34	Nevada	18
Colo. A&M	30	Denver	0

Doby's Grand Slam Routs Art Houtteman

CLEVELAND, Sept. 23 (AP).—Cleveland tumbled the Tigers deeper into second place today as Mexican Mike Garcia fashioned a five-hitter to pitch the avenging Indians to their second straight victory over Detroit, 10-2.

Larry Doby and Luke Easter, Cleveland's two Negro sluggers, battered across seven runs between them to spearhead a 10-hit attack against five fruitless fingers.

Doby broke the backs of the Tigers as early as the third inning when he unloaded a terrific home run with the bases loaded to enable the Indians to overcome a 1-0 deficit.

Easter highlighted a five-run seventh inning with a base-clearing two-bagger that sewed up the game.

The disastrous defeat, coupled with New York's triumph over Boston's Red Sox, widened the Yanks' first-place margin over the Tigers to 1½ games.

Unlike the many recent games they've lost by one run, the Tigers never had a chance today once Doby hit that grand slammer in the third, his second of the season. Encouraged by the blow, Garcia retired the next 12 Tigers in a row after giving up a tainted

See TRIBE, Page C-4, Col. 4

Pennant Race At a Glance

AMERICAN LEAGUE

	W	L	Pct.	GB	GL
New York	92	53	.634		9
Detroit	91	55	.623	1½	8
Boston	89	56	.614	3	9

Remaining games:
New York at home (5): Washington 4, Boston 1. Away (4): Boston 2, Philadelphia 2.
Detroit at home (7): St. Louis 4, Cleveland 3. Away (1): Cleveland.
Boston at home (6): New York 2, Washington 4. Away (3): Philadelphia 2, New York 2.

Rhode Island State Finally Wins Game After 2 Seasons

KINGSTON, R. I., Sept. 23 (AP).—The Rhode Island State Rams broke out of a football famine which had carried over two seasons with a 34-7 victory over Bates College at Meade Field today.

It was an auspicious debut for Coach Harold "Hal" Kopp as the Rams won their first game in their last 11 starts over three seasons.

Rhody ran up 20 first downs and had a net gain of 270 yards on the ground and 162 via the air in running up its highest score against a college team in five seasons.

Barry, Trojan Coach, Dies Going to Game

BERKELEY, Calif., Sept. 23 (AP). Sam Barry, basketball coach at the University of Southern California, collapsed and died today en route to the Santa Clara-California football game.

Lopat Wins 5-Hitter, 8-0, N. Y. Leads by 1½

By Shirley Povich
Post Reporter

NEW YORK, Sept. 23.—The oft-told story of Yankee contempt for the Red Sox had another telling today—with triumphant gestures by Eddie Lopat and Joe DiMaggio.

By the score of 8 to 0, the Yankees poured it on the sock-less Sox and sent their own pennant stock soaring to a new high before 65,039 of their fans.

Into the flustered faces of the futile Red Sox, slow-balling, curve-balling Lopat threw a five-hit pitching job to drop them three full games behind the Yanks.

Joe DiMaggio contributed a 2-run homer in the first inning, all Lopat needed to get him home on this big day for the Yanks in the pennant scramble.

And an added windfall for the Yankees — Detroit's defeat by Cleveland—caused in even happier revision of the league standings, which now show:

	W	L	Pct.	GB
New York	92	53	.634	—
Detroit	91	55	.623	1½
Boston	89	56	.613	3

Today the Red Sox showed every evidence of collapse and fade-out from the pennant picture. They did a quick fold-up after the ignominy of failing to score in the first inning when Dom DiMaggio led off with a useless triple.

In the last eight innings, they couldn't get a runner past second base, and only one that far. Theirs was a dreary exhibition against 18-game winner Lopat.

Meanwhile, the Yankees banged Mel Parnell out of the game in

See YANKS, Page C-4, Col. 1

Nats Walloped, 16-5; A's Score 12 Runs in 6th

By Walter Haight
Post Reporter

For a while last night it appeared the Athletics' half of the sixth inning would extend over into the 1951 season.

In that frame, never to be forgotten by the 4636 alleged eye-witnesses—some of them must have turned their heads, the Philadelphians chased over 12 runs and went on to bury the Nats under a 16-5 avalanche.

In staging their biggest inning of the year, if not in Philadelphia baseball history, the A's garnered seven hits, two homers included, and staged a parade of six walks. In all 15 men went to the plate.

There was some doubt among the fans if the Nats really got them out, the consensus being that they tired them out.

Astroth Drives in Six Runs

The big slaughter was productive of one record performance when Joe Astroth, the stocky catcher, drove in six runs to equal the modern mark for one frame. His accomplishments included a grand slam homer and a single that sent in the other pair.

The Nats can blame the approaching football season for part of the big damage but in the same breath it must be remembered that four of their five runs came the same way.

Astroth's four-run clout was into

See NATS, Page C-7, Column 4

Rote's 75-Yard Run, Passing Pace SMU

DALLAS, Sept. 23 (AP).—Kyle Rote's two touchdown runs and two scoring passes brought Southern Methodist a 33-13 intersectional football triumph over Georgia Tech tonight.

Killer Kyle raced 75 yards for one score in the highlight of the game.

A wild first half produced five touchdowns, with the Methodists getting three of them.

Rote made one on a smash through center from the Tech seven after Bill Richards had set up the score with a 63-yard dash with a punt. Then came Kyle's 75-yard dash through the line. The big man carried a Tech tackler across with him from the 7-yard stripe. The third counter was on a 36-yard pass from Rote to Rusty Russell. Bill Sullivan converted after each touchdown.

SMU scored in the third period on a 17-yard pass from Rote to Russell, but Sullivan missed the point.

With less than two minutes to go, SMU got the final touchdown on a 59-yard drive, Russell passing 11 yards to Ben White for the score. Sullivan again failed to convert.

Rote rolled up 130 yards carrying the ball and 112 passing as the top offensive man.

MARYLAND'S BOB SHEMONSKI ON WAY TO SCORE AGAINST GEORGIA YESTERDAY AT ATHENS, GA.

Tar Heels Top State, 13-7; Duke Whips South Carolina, 14-0

Saturday's Football Scores

Scores in Pick-the-Winner Contest

Georgia 27	Maryland 7
Lehigh 21	Delaware 0
Duke 14	South Carolina 0
North Carolina 13	North Carolina State 7
Southern Methodist 33	Georgia Tech 13
Kentucky 14	Louisiana State 0
Texas Christian 14	Kansas 7
Iowa State 14	Colorado 7
Michigan State 38	Oregon State 13
Oklahoma A&M 12	Arkansas 7
California 27	Santa Clara 9
UCLA 28	Oregon 0
Washington 33	Kansas State 7
Washington and Lee 27	Furman 6
Bucknell 20	Gettysburg 15
West Virginia 38	Western Reserve 13
Syracuse 42	Rutgers 12
Wyoming 7	Baylor 0

PROBABLE SCORE

Virginia 19 ... George Washington 0

Complete Scores Across the Nation

AREA

Bluefield 19 ... Howard 12
Bucknell 20 ... Gettysburg 15
Georgia 27 ... Maryland 7
Guilford 21 .. Hamp.-Sydney 19
Md. Frosh. 13 .. Wm. & Mary 7
Ship'sburg 18 Mt. St. Mary's 14
Virginia 19 ... Geo. Wash. 0
VMI 25 ... Wm. & Mary 19
Wash.-Lee 27 ... Furman 6

EAST

Adelphia 25 ... Bridgeport 12
Bucknell 20 ... Gettysburg 15
Buffalo 13 ... Cortland St. 0
Calif. (Pa.) St. 14, Edinboro St. 7
Clarkson 7 ... Rochester 7
Fordham 20 ... Lafayette 19
Frank.-Marshall 13 .. Lebanon 7
Indiana (Pa.) 13 .. Klutztown 13
King's 18 ... Hartwick 14
Lehigh 21 ... Delaware 0
Louisville 34 ... St. Francis 14
Moravian 46 ... Wagner 14
Northeastern 19 .. Amer. Int. 14
Norwich U. 14 Me. Maritime 0
R. I. State 34 ... Bates 7
St. Lawrence 39 .. Champlain 0
Shippensberg 18, Mt. St. Marys 14.
Slippery Rock 19 Westm'str. 6
Susquehanna 27 .. Lycoming 0
Syracuse 42 ... Rutgers 12
Upsala 20 ... Hofstra 6
Vilanova 39 ... Duquesne 28
W. Chester 20 ... Penn. Mil. 0
W. Liberty 26 ... Lock Haven 0
Yale 25 ... Connecticut 0

SOUTH

Alabama 27 ... Chattanooga 0
Appalachian 13 .. W. Carolina 6
Clemson 55 ... Presbyterian 0
Duke 14 ... South Carolina 0
Davis & Elkins 26 Bethany 25
E. Carolina 27 Lenoir Rhyne 19
Emory & Henry 41 .. Millikan 0
Erskine 34 ... Catawba 20
Florida 7 ... The Citadel 3
Fla. A. & M., 26; Texas Col., 6.
Furman Fr. 20 ... Wofford 14
G'town (Ky.), 19; Cedarville, 6.
Kentucky 14 ... L. S. U. 0
Miss. State 67 .. Arkansas St. 0
No. Carolina 13; No. Car. State 7
No. Car. Col. 12 .. St. August. 6
Richmond 20 ... Ran.-Macon 6
Salem 7 ... W. Va. Wesleyan 6
SMU 33 Ga. Tech 13
Tenn. 56 ... Miss. Southern 0
Vanderbilt 47; Mid. Tenn St. 0
W. Va. St. 41 Va. Union 0
W. Va. U. 38 .. Western Reserve 13
Wilberforce St. 7 ... Alcorn 6

MIDWEST

Bowling Green 0 ... Rider 0
Bradley 33 ... Ripon 0
Cinn. 19 .. Hardin-Simmons 7
Dayton 7 ... Youngstown 0
Girardeau 12, Millikin 7.
Grinnell 13, Lake Forest 6.
E. Ill. St. 35, Ball St. 6.
Idaho 26, Utah 19.
Ill. Wesleyan 41 No. Central 33
Ind. Central 24, Huntington 7.
Iowa St. 14 Colorado 7
Lawrence 19 ... Carroll 6
Marietta 22 ... Capital 7
Marquette 57 .. No. Dak. St. 0
Michigan St. 38 .. Oregon St. 13
Mich. Tech. 6 .. Stevens Pt. 6
Mo. Mines 34, Wash. U. 19.
Ohio Northern 14 Wittenberg 13
Ohio University, 28; Akron, 6.
Ohio Wesleyan 60 .. Otterbein 14
Okla. A. & M. 12 Arkansas 7
Iowa State 14 ... Colorado 7
So. Idaho 47 Messa 0
So. Ill. 13 ... Hanover 7
TCU 14 ... Kansas 7
Upper Iowa 13 .. Great Lakes 6
Washington, 33; Kansas State, 7.
W. Mich. 40, No. Ill. 13.
Wilmington (O.) 14 Anderson 13
Wis. State 12 ... Lewis Col. 7

SOUTHWEST

St. Bonaventure 29 .. Houston 14
Texas 28 ... Texas Tech 14
Wyoming 7 ... Baylor 0

FAR WEST

Calif. 27 ... Santa Clara 9
Pacific A. F., 7; S. Dak. NTC, 6.
Stanford, 33; San Jose State, 16.
UCLA 28 ... Oregon 0
Willamette, 21; Cen. Wash., 0.

HIGH SCHOOLS

Bullis Prep 45 ... Greenbriar 12
Charlotte Hall 19 .. Mt. Rainier 0
Huntington 15 ... Phelps 0
Mount Vernon, 12; Devitt, 6.
Potomac St. 33, Balto. City 0.
St. John's 64, Randolph-Macon 6
Wash.-Lee, 4; McKinley Tech, 0.

Friday Night

EAST

Boston College 7 ... Wake Forest 7
Temple 32 ... Albright 6
West Va. Tech 0 ... Shepherd 0

SOUTH

Wofford 19 ... Auburn 14
Mississippi 39 ... Memphis State 7
McNeese J. C. 28 ... Tulane Frosh 20

MIDWEST

Detroit 40 ... Hillsdale 0
Michigan Normal 19 ... Hope 6
Westmar 35 ... Sioux Falls (S.D.) 0
Taylor 26 ... Manchester 13
Heidelberg 15 ... Eastern Ky. 6
MacAlester 13 ... St. Marys (Minn.) 13
Spearfish (S.D.) 0 . Dickinson (N.D.) 0
Valley City (N.D.) 20 ... Minot 6
Iowa Teachers 33 ... North Dakota 21
Ellendale (N.D.) 12 Jamestown (N.D.) 6
Dana 13 ... Tarkio 7
Fort Hays (Kans.) State 21, Maryville (Mo.) 14
Missouri Valley 45 .. Kirksville (Mo.) 20
St. Thomas' (Minn.) 14, St. Johns' (Minn.) 12
Hamlin 41 ... Cornell (Ia.) 0
Ottawa (Kans.) 12 . Missouri Central 0
Washburn 20 ... Baker 7
Central Missouri 26 ... Emporia 21
Southwest Mo. 13 Northwestern Okla. 7
McPherson 20 ... Bethel 19

SOUTHWEST

Arkansas Tech 37 ... Missouri "B" 21
Panhandle Okla. A. & M. 13, Eastern New Mexico 6

FAR WEST

College of Pacific 40 St. Mary's (Calif.) 0
Idaho State 19 ... Colorado Mines 7
St. Michael's (N.M.) 18 .. La Junta J.C. 14
N. Mex. Highlands 13 .. Adams (Colo.) 6
Pomona 27 ... La Verne 13
Whitworth 14 ... Whitman 7
Snow (Utah) 25 ... Dixie 7
Las Vegas (Nev.) Air 32, Utah Branch Aggies 7

HIGH SCHOOL

James Monroe, 13 ... Falls Church, 8
Gaithersburg, 12 ... Sidwell Friends, 0
Addison, 6 ... Parker-Gray, 0
Woodward, 12 ... Culpeper, 6
Western, 13 ... Mechanicsburg, 13

Bunting Goes 77 Yards for First Score

CHAPEL HILL, N. C., Sept. 23 (AP).—Held to a 7-7 stalemate after three periods, North Carolina's Tar Heels scored in the final quarter to run back a fighting N. C. State team here today, 13-7.

A crowd of 40,000 saw the fired-up N. C. State Wolfpack outplay its favored Southern Conference rivals most of the game.

State's Tailback Ed Mooney came near passing the Tar Heels out of the game as he led his teammates in their vain upset try.

STATISTICS

N. C. State		North Carolina
14	First downs	12
21	Rushing yardage	171
215	Passing yardage	79
28	Passes attempted	15
14	Passes completed	7
0	Passes intercepted	3
5	Punts	5
42.8	Punting average	38.8
1	Fumbles lost	2
70	Yards penalized	50

In the fourth quarter, North Carolina got its winning touchdown after a 33-yard march. Tailback Bud Carson returned a State punt from the Wolfpack 45 to the 33. Seven plays later, Bud Wallace, soph blocking back, plunged over from the four for the score.

Senior Dick Bunting, stepping into All-America Charlie Justice's old tailback spot, dashed 77 yards in the opening period for a touchdown to put North Carolina ahead.

Earlier State drove to the North Carolina one-foot line after the Tar Heels fumbled the opening kickoff, but the march ended when Fullback Jim O'Rourke fumbled and the Tar Heels recovered.

In the third period State, with Mooney hurling pass after pass, marched the kickoff from their 23 to Carolina's 7. From there Mooney shot a pass to Alex Webster in the end zone. Ray Barkouskie converted.

Fred Sherman converted Carolina's point after touchdown in the opening period but his placement was wide following the second score.

It was Bunting of Salem, Va., fullback Billy Hayes of Arlington, Va., and sophomore Bud Wallace of Kinston, N. C., who spearheaded Carolina's offensive.

The Tar Heels unwrapped their new "A" formation, but failed to make any sizable yardage with it. For the most part they stuck to power plays.

They revealed little in the way of trickery to Coach Frank Leahy of Notre Dame who scouted from the press box. Leahy's Fighting Irish open their season next Saturday against Carolina.

N. C. State	0	0	7	0	—7
North Carolina	7	0	0	6	—13

N. C. State scoring: Touchdown—Webster. Conversion—Barkouskie.
North Carolina scoring: Touchdowns—Bunting, Wallace. Conversion—Sherman.

UP TO A SCORE—Doland Kirby, University of Washington halfback, leaps high to catch a pass for a touchdown in yesterday's game with Kansas State at Seattle, Wash. Carvel Oldham (49), of Kansas State, arrives too late to halt play. Washington won, 33-7

Associated Press Photo

Kirby Sparkles

Kansas State Jolted, 33-7, By Huskies

SEATTLE, Sept. 23 (AP).—Rollie Kirkby today caught three touchdown passes as the Washington Huskies opened the 1950 football campaign by crushing Kansas State, 33 to 7.

On the other end of the string was cool Don Heinrich, hanging up new school passing records by the hatful. He completed 15 out of 21 tosses for 292 yards and four tallies.

And before it ended Hurryin' Hugh McElhenny took off on a 91-yard canter from scrimmage to give the crowd of 30,500 its climax thrill.

This came just after Kansas State had pounded to the Washington 5 and lost the ball on downs.

The Heinrich-Kirkby touchdown combination accounted for 149 yards. The three touchdown tosses were for 27, 57 and 65 yards.

McElhenny averaged 11.1 yards on 16 carries for Washington.

Mississippi State Routs Arkansas

STATE COLLEGE, Miss., Sept. 23 (AP).—Mississippi State College uncorked a smashing all-around attack to swamp hapless Arkansas State College today, 67-0.

It was Mississippi State's first victory since November 13, 1948, when the Maroons trimmed Louisiana State University, 7-0.

Eight Mississippi State backfield men got into the scoring column. Bill Stewart who followed Morton here from Virginia Military Institute, lugged the ball onto pay dirt three times to lead.

Arkansas State	0	0	0	0	—0
Mississippi State	26	14	14	13	—67

Cox' Passing Wins It for Blue Devils

COLUMBIA, S. C., Sept. 23 (AP). Duke University turned an early South Carolina fumble into one touchdown and drove 96 yards for another to take a 14-0 Southern Conference football victory here today.

Superior passing by Duke left halfback Billy Cox was the margin of difference between the teams in this season opener for both, played before 25,000 under a sweltering sun.

South Carolina halfback Bishop Strickland fumbled the ball to Duke end Blaine Earon at the South Carolina 15 on the game's first running play. It took four plays for Duke to score, Jack Mounie going through the middle from a half-yard out.

STATISTICS

Duke		S. C.
22	First downs	13
182	Rushing yardage	163
138	Passing yardage	21
32	Passes attempted	10
18	Passes completed	2
1	Passes intercepted	2
1	Punts	4
50	Punting average	37.2
1	Fumbles lost	3
55	Yards penalized	46

Duke scored its third-period tally from the second-half kickoff, which halfback Tom Powers returned 27 yards to his 33. Cox's passing keyed the drive.

His completed throws included tosses of 15 yards to Powers, 11 to end Mike Souchak and 10 to end Ceep Youmans.

Souchak scored on a sweeping, deceptive end-around to the right from 5 yards out.

South Carolina stopped an 89-yard Duke second Stunza drive on its 1-foot line. Duke ran eight plays within the 8-yard line and couldn't put it over.

South Carolina countered from that point with a 71-yard drive, its longest of the day. Its faulty passing finally forced it to punt.

Duke rolled out 60 and 58 yards scoreless drives while South Carolina put on 50 and 51-yard trips that failed to produce scores.

Duke broke its record of 31 passes thrown in a single game by getting off 32 today, of which 13 were completed. Cox threw all but two of them.

Duke	7	0	7	0	—14
South Carolina	0	0	0	0	—0

Touchdowns—Mounie, Souchak. Conversions—Souchak 2 placements).

Patty Berg Wins Sunset Golf Title

CARROLLTON, Ga., Sept. 23 (AP).—Patty Berg of Minneapolis shot a 72 today for a 54-hole total of 217 to win the $3000 inaugural Sunset Hills Women's Invitational Golf Tournament.

She finished one stroke ahead of Louise Suggs of Carrollton, Ga.

Third place with 226 was Betty Jameson of San Antonio, Tex., and following her by two strokes was Helen Detweiler, former Washington, D. C., slugger who now plays out of Indio, Calif.

Bluefield Whips Howard U., 19-12

BLUEFIELD, W. Va., Sept. 23 (AP).—Bluefield State scored a 19-12 victory over Howard University of Washington, D. C., here tonight.

California, UCLA Win Openers

Villanova Wins, 39-28, Over Duquesne

VILLANOVA, Pa., Sept. 23 (AP). Villanova opened the football season today with a 39-28 victory over Duquesne University.

The Wildcats, scoring three of their six touchdowns in the last half after trailing 21-19 at the rest period, sent Pete D'Alonzo, Joe Rilo and Bob Haner into paydirt twice each.

Villanova started fast counting twice in 10 minutes. Big D'Alonzo smacked the line from six yards out for the first and Neil O'Boyle heaved a 22-yard pass to Rilo for the other.

Villanova then marched to the one from where D'Alonzo went over for the Wildcats' third touchdown.

A gallop of 68 yards by D'Alonzo set up Villanova's fourth TD. Bob Haner went over on the first try.

Six minutes later after D'Alonzo had ripped off gains of 7, 8 and 12 yards and John Geppi had contributed 19, Haner again scored from the one.

In the fourth quarter as Rilo skirted end for 25 yards and a Villanova touchdown.

Duquesne	7	14	0	7	—28
Villanova	13	6	13	7	—39

Duquesne scoring: Touchdowns—Longmore, Chomko (2), DeLuchess. Conversions—Bretz, 4 (placements).
Villanova scoring: Touchdowns—Rilo (2), D'Alonzo (2), Haner (2). Conversions—Small 1, Haner 2 (placements).

Orchid Tourney At Kenwood

An "orchid tournament" for Class A and B women golfers of Kenwood Country Club will be held Tuesday. Low net winner will receive a trophy and a white orchid, and low gross winner will be awarded two white orchids. First and second low gross of each foursome will receive a purple orchid. The tournament is sponsored by Mrs. Z. D. Blackistone and Mrs. R. O. Lupo.

Falls Church Plays

The Falls Church Garage meets the Washington Vagabonds at 1:30 this afternoon at the Hecht Co. field in Arlington in the first game of a doubleheader. The winner will play the Ballston Indians in the second game.

Bears Top Santa Clara, 27-9; Uclans Blank Oregon State

Two Fumbles Give Broncos Chances

BERKELEY, Calif., Sept. 23 (AP). California, lacking some of the power and much of the finesse of its last two Rose Bowl teams, took the wraps off its 1950 football squad today to pound out a 27 to 9 victory over the Santa Clara Broncos.

A crowd estimated at 46,000 saw the Bears come from behind to score two touchdowns in the second period and one each in the last two quarters.

Santa Clara tallied a touchdown in the first and a safety in the second period.

Two costly fumbles by the Bears led to Santa Clara's points.

The Broncos scored shortly after the game opened, marching from their own 30. Left Half Bernie Vogel cracked left guard for the touchdown and John Daly placekicked the extra point.

Just after the second period started, Santa Clara led 9-0.

California's superior manpower began to tell a little later. The Bears scored after four line plays and two passes.

From Santa Clara's 30, California then drove to the 8-yard line, from where Pete Schabarum smacked through for the touchdown.

California smashed 99 yards on eight line plays in the third period for its third touchdown. Olszewski raced 56 yards for the score. The Bears tallied their final scroe early in the fourth in a 57-yard drive. John Pappa skirted left end for the last 21 yards.

Santa Clara	7	2	0	0	—9
California	0	14	6	7	—27

Santa Clara: Touchdown—Vogel. Conversion—Daly. Safety on Olszewski.
California Touchdowns—Beal, Schabarum, Olszewski, Pappa. Conversions—Richter (2), Monachino.

Bob Wilkinson Standout as Iron Man

LOS ANGELES, Sept. 23 (AP).—The University of California at Los Angeles, displaying a far more finished offense, shut out Oregon today, 28 to 0, in the opening game of the Pacific Coast Conference football season here.

A disappointing crowd of 23,052, sitting under sunny skies, watched the Bruins of UCLA hit the scoreboard in every period and smash Oregon's attack from start to finish.

Oregon ventured across the midfield stripe only twice all afternoon and never was able to penetrate beyond the Bruin 30-yard line.

Bob Wilkinson, UCLA's All-American end candidate, played most of the game on both offense and defense until Coach Red Sanders emptied the bench in the final minutes. He caught one pass and fought his way 14 yards for the first Bruin touchdown, intercepted another, but was used as a decoy for other UCLA receivers for the most part.

Fullback Dave Williams plunged for two touchdowns and a sophomore tailback, Johnny Florence, raced 37 yards on the longest scoring play of the game.

The Bruins traveled 65 yards for No. 1 and 42 for the second touchdown after intercepting an Oregon pass.

Oregon	0	0	0	0	—0
UCLA	7	7	7	7	—28

Touchdowns—Wilkinson, Williams (2), Florence. Conversions—Watson (4).

Shippensburg Wins, 18-14, Over Mt. St. Mary's

SHIPPENSBURG, Pa., Sept. 23 (AP).—Mount St. Mary's had its 1950 football opener spoiled today by Shippensburg Teachers College, 18-14.

The Mounties recovered a fumble on the Teachers' 23-yard line at the outset and went to score.

Shippensburg scored two touchdowns in the second period, one on a three-yard plunge by Halfback Ed Gerlock, the other on a 9-yard pass from Quarterback Walt Galbraith to end Bob Chubb.

In the fourth period the Teachers scored on a 19-yard pass, Galbraith to Urlich and the Mounts made their final touchdown on a 25-yard pass from Ward to Dawes.

Shippensburg	0	12	0	6	—18
Mt. St. Marys	7	0	0	7	—14

Shippensburg scoring: Touchdowns—Gerlock, Chubb, Ulrich. Mt. St. Marys scoring: Touchdowns — Ward, Dawes. Points after touchdown—Trout (2) (placement).

Allen Passes West Virginia To 38-13 Win

MORGANTON, W. Va., Sept. 23 (AP).—An aggressive West Virginia University team pulled away from Western Reserve in the second half today to win, 38-13, in the 1950 football opener for both schools.

WVU's Mountaineers took to the air for three touchdowns, two of them on passes by quarterback Billy Allen, and made two more on the ground.

Quarterback Al Morhad was on the throwing end of pass plays which produced Western Reserve's pair of touchdowns before a crowd of 10,000.

The lead changed hands four times in the first half. A dropkick for a field goal and two more accurate boots for points after touchdowns, all by Gene Simmons, made the difference in WVU's 17-13 half-time edge.

Simmons kicked a field goal from 25 yards out midway in the first period to give WVU a 3-0 edge.

Halfback Jimmy Cornell, 154-pound sophomore from Morgantown, carried the ball four times for a total of 28 yards in a 65-yard Mountaineer scoring drive in the second period. Halfback Bill Lohr smacked through the center of the line for 7 yards and the score.

Allen put the Mountaineers back in front again by rifling a pass to Halfback Jimmy Priester for a touchdown with only two seconds left in the half. The play covered 34 yards.

West Virginia	3	14	14	7	—38
Western Reserve	7	6	0	0	—13

Sprague's Kicks Give Patuxent 14-13 Victory

Harold Sprague's two conversions from placement proved to be the winning margin as Patuxent Naval Air Station nosed out Anacostia Naval Receiving Station, 14-13, in a Potomac River Command League game yesterday at Anacostia.

Feature run of the day came in the fourth quarter when Anacostia's Jim Fortier picked up a fumble out of the air and romped 87 yards to a touchdown. Jim Stroud, who converted following the losers' first touchdown, missed his chance to tie the game when his kick was wide.

Fordham Wins On Kick, 20-19

EASTON, Pa., Sept. 23 (AP).—Fordham's heavily favored Rams had to rely on the toe of Jim Erickson to eke out a 20-19 victory over inexperienced Lafayette College today.

Each team scored three touchdowns, but Erickson made good on two kicks for the extra point while Lafayette counted only once.

Lafayette on the opening kickoff drove 63 yards in 12 plays, Joe Detweiler crashing across from the 2-yard line.

With 70 seconds remaining in the period Fordham took the lead 7-6, on Dick Dohey's 11-yard touchdown pass to Tom Healey and Erickson's first conversion.

Lafayette pushed ahead again 13-7 in the second period when Gordon Patrizio's 12-yard forward was caught in the end zone by Charlie Magee. Detweiler converted.

Lafayette stopped a 50-yard Ram drive midway in the second period, but Doheny fired a pass for 14 yards to John Hyatt who raced 58 yards for a touchdown. Erickson missed the point as the score was knotted at 13 at the half.

Doheny raced 67 yards for a third touchdown. Erickson's conversion was the margin of victory.

Fordham	7	6	7	0	—20
Lafayette	6	7	0	6	—19

Fordham scoring: Touchdowns—Healey, Hyatt, Doheny. Conversions—Erickson, 2.
Lafayette scoring: Touchdowns—Detweiler, Magee, Fleming. Conversion—Detewiler.

Pauline Betz Addie Wins Exhibition

Pauline Betz Addie beat Captain Art Dryer, Army Navy Country Club tennis champ, 9-7, 6-1, in an exhibition match at Fort Myer yesterday.

Senay's Dashes Win for Yale

NEW HAVEN, Conn., Sept. 23 (AP).—Ed Senay, a husky, 175-pound back from Holyoke, Mass., cut loose with two long touchdown runs today and led Yale to a 25-0 triumph over the University of Connecticut.

Senay's 65 and 36-yard sprints featured the 1950 football inaugural in the huge bowl before 24,000 fans.

STATISTICS

Connecticut		Yale
13	First downs	18
133	Rushing yardage	218
55	Passing yardage	88
22	Passes attempted	18
5	Passes completed	8
1	Passes intercepted	3
4	Punts	6
26	Punting average	27
0	Fumbles lost	0
20	Yards penalized	68

Yale surprised by tallying a touchdown in each period against a Connecticut squad that had been rated higher.

Yale not only had Senay, but showed an able passer and receiver in Stu Tisdale and Brad Quackenbush and a talented Ballhawk in Alan Hethers.

Senay raced 65 yards for Yale's first TD in the opening period. His other score, a 36-yard run on a lateral from Tisdale, came early in the final quarter. He carried the ball 13 times for 171 yards.

Connecticut	0	0	0	0	—0
Yale	6	6	6	7	—25

Yale Scoring: Touchdowns — Senay 2, Spear, Tisdale. Conversion — Bush.

Skinker Gains Finals In Columbia Golf

Earl Skinker entered the finals of Columbia Country Club's men's championship golf tournament yesterday, defeating John Holzberg, 4 and 3. The other semifinal match between Martin McCarthy and defening champ Bud Bowie was postponed until today.

Leahy Scouts Tarheels'

SOUTH BEND, Ind., Sept. 23 (AP).—Coach Frank Leahy of Notre Dame today skipped his varsity's regulation game with the freshmen to scout North Carolina, the opening Irish foe next Saturday.

Rams Smother N. Y. Yanks

LOS ANGELES, Sept. 23 (AP).—Aerial magic generated by the Los Angeles Rams struck the New York Yanks and today they were all square with the Rams in the National League football race.

The Rams swept to a 45-28 triumph last night before 23,768.

Leading the parade was Norman Van Brocklin, Rams' quarterback, who threw three touchdown passes —one for 43 yards to Glenn Davis, one for 34 yards to Tommy Fears and a 5-yard flip to Jerry Williams.

New York	0	7	14	7	—28
Los Angeles	7	21	7	10	—45

New York scoring: Touchdowns—Ratterman, Edwards (2), Weiner. Conversions—Adams, Layden (3).
Los Angeles scoring: Touchdowns—Hoerner, Fears, Williams, Towler, Smith, Davis. Conversions—Waterfield (6). Field goal—Waterfield.

Virginia Boyer Upset, 7-5, 6-4

Rhoda Jane Thompson, unseeded, eliminated first seeded Virginia Lee Boyer, 7—5, 6—4, in the women's singles quarterfinals of the Northern Virginia tennis tournament yesterday at the Buckingham Courts. Miss Thompson gained the final round by ousting Ann Fennessey, 9—7, 3—6, 7—5, in the semifinals.

YESTERDAY'S RESULTS

WOMEN'S SINGLES

Ann Fennessey defeated Belmar Gunderson, 6-3, 2-6, 6-1; Mary C. Belin won by default from Ann Bannick; Belin defeated Clara Bias, 6-2, 6-2; Rhoda Jane Thompson defeated Virginia Lee Boyer, 7-5, 6-4; Thompson defeated Fennessey, 9-7, 3-6, 7-5.

MEN'S SINGLES

Capt. Ed Miller defeated Alan McCarroll, 7-5, 6-3; Ted Rogers defeated Capt. Robert Spear, 6-4 6-4; Jim Thackara defeated Ed Richardson, 6-3, 6-2; Doyle Royal defeated Frank Dunham, 4-6, 6-3, 9-7; Phil Neff defeated Royal, 6-1, 6-2.

MEN'S DOUBLES

Dr. Aris Carpousis and Sawat Busparoek defeated Tom Waddell and Tony Mondello, 4-6, 6-0, 6-1; McCarroll and Royal defeated Carpousis and Busparoek, 6-3, 6-4; Bob Young and Merle Gulick defeated Tim Coss and Ted Rogers, 6-4, 6-4; Thackara and Alphonso Smith defeated Capt. Robert Spear and Col. Kent Wade, 6-1, 6-2.

TODAY'S PAIRINGS

WOMEN'S SINGLES

Finals, 3 p. m.—Miss Thompson vs. Miss Belin.

MEN'S SINGLES

Semifinals 1 p. m.—Thackara vs. Miller; 2 p. m.—Neff vs. Bob Threadgill.

MEN'S DOUBLES

Quarterfinals, 10 a. m.—Don Leavens and Ralph Adair vs. Dunham-Richardson; 11 a. m.—Fred McNair and Bill Gifford vs. Young-Gulick; 2:30 p.m.—Thackara and Smith vs. McCarroll and Royal; 4 p.m.—Shield McCandlish and Ray Gibson vs. winner of Thackara-Smith vs. McCarroll-Royal match.

Redskins Play Packers

Special to the Post

MILWAUKEE, Wisc., Sept. 23. Washington's Redskins go after their second straight National Football League victory here tomorrow against the Green Bay Packers and if they don't get it a lot of people will be shocked profoundly.

A defeat, or even a close victory, would be particularly painful to those of the betting gentry loyal to the Redskins. Washington has been installed an almost prohibitive 20-point favorite on the strength of its opening victory and five straight exhibition wins.

Nonetheless, Coach Herman Ball insists upon approaching the 3 p. m. (Washington time) kickoff at State Fair Park with trepidation. He's afraid Green Bay will rebound from the 45-7 pasting it took last Sunday from the Detroit Lions. Ball keeps reminding his confident proteges that the same Packers shut out the strong New York Giants, 10-0, in an exhibition.

The experts are quick to allay Ball's fears. If Detroit's Bobby Layne could pass the Packers silly, they ask, what will the old master, Sammy Baugh, and young Harry Gilmer do?

Baugh began his fourteenth year in the league by tossing three touchdowns in the Redskins' 38-14 romp over the Baltimore Colts in their opener last Sunday. End Hugh (Bones) Taylor scored on two of Sammy's throws and went 54 yards on a pass by Gilmer.

There's a chance that Ball will try to get his running game going. The highly-touted running attack wasn't much in evidence against Baltimore, both teams gaining 120 yards rushing.

Bullet Bill Dudley is expected to do most of it and, with George Thomas something of a disappointment, Notre Dame's Frank Spaniel may be given a try. Spaniel was recalled to the squad when the player limit was raised to 33.

For the first time in its 32-year history, Green Bay isn't being led into action by Earl L. (Curly) Lambeau. Gene Ronzani, Chicago Bear great, took the rude jolt in last week's opener.

Since the Detroit defeat, Coach Ronzani has added Paul Christman, from the Chicago Cards, to his passing duo of Rookie Tobin Rote and Tommy O'Malley. Tony Canadeo, league's second leading rusher, and Larry Coutre, breakaway runner at Notre Dame last season, are counted on in the running department.

Pro Standings, Today's Schedule

	W	L	T	Pct.	Pts.	Op.
Chicago Bears	1	0	0	1.000	24	20
Detroit	1	0	0	1.000	45	7
New York Yanks	1	1	0	.500	49	65
Los Angeles	1	1	0	.500	65	52
Baltimore	0	1	0	.000	14	38
Green Bay	0	1	0	.000	7	45
San Francisco	0	1	0	.000	17	21

TODAY'S GAMES

Cleveland at Baltimore.
Chicago Bears at San Francisco.
Philadelphia at Cardinals.
Pittsburgh at Detroit.
WASHINGTON vs. Green Bay at Milwaukee.

REPAIR YOUR CAR NOW!! Any Make—Any Model AS LOW AS $5 DOWN
NEW CARS ARE STILL A LONG WAY OFF
FREE ESTIMATES
FORD MOTOR OVERHAUL Install new rings, new connection rod bearings, new head gasket, clean oil pan, clean oil pump, test, clean carbon, clean, test spark plugs. 38.95
BODY & FENDER CRAFTSMEN
AUTO PAINTING SPECIAL ANY MAKE ANY COLOR 42.50
GUARANTEED WORKMANSHIP • DRIVE IN TODAY •
HANDLEY FORD
28 Years a Ford Dealer
6323 Ga. Ave. TA. 6060 Mr. Spencer
3730 Ga. Ave. GE. 5412 Mr. Howell

BRAKES RELINED While You Wait
Buick Spec. Pontiac '41 Olds 60 Dodge $11.95 Other Cars Equally Low
Duplicate D. C. Testing Machine
Johns-Manville Lining
1940-50 PLYMOUTH CLUTCH (Installed) $28.95
D. C. INSPECTION SERVICE WHEEL BALANCING—ALIGNMENT
VAN NORT Brake & Clutch Service
Warren Davis, Prop. Open Sun. 9-4
ST. 5361 429 K ST. N.W.

BASEBALL TODAY
Washington vs. Philadelphia 2:30 P. M.
GRIFFITH STADIUM

HELP
INCREASE THE VALUE OF YOUR CAR WITH A NEW PAINT JOB
OVEN BAKED ENAMEL ANY CAR—ANY COLOR $37.75 & UP
EXPERT BODY AND FENDER REPAIRS
ONE DAY SERVICE ON MOST JOBS
MARVEL AUTO PAINTERS
14 H ST. N.E. AT NORTH CAPITOL
ST. 5453 Free Estimates ST. 5453

Tar Heels Top State, 13-7; Duke Whips South Carolina, 14-0

Saturday's Football Scores

Scores in Pick-the-Winner Contest

Georgia 27 .... Maryland 7
Lehigh 21 .... Delaware 0
Duke 14 .... South Carolina 0
North Carolina 13 .... North Carolina State 7
Southern Methodist 33 .... Georgia Tech 13
Kentucky 14 .... Louisiana State 0
Texas Christian 14 .... Kansas 7
Iowa State 14 .... Colorado 7
Michigan State 38 .... Oregon State 13
Oklahoma A&M 12 .... Arkansas 7
California 27 .... Santa Clara 9
UCLA 28 .... Oregon 0
Washington 33 .... Kansas State 7
Washington and Lee 27 .... Furman 6
Bucknell 20 .... Gettysburg 15
West Virginia 38 .... Western Reserve 13
Syracuse 42 .... Rutgers 12
Wyoming 7 .... Baylor 0

PROBABLE SCORE

Virginia 19 .... George Washington 0

Complete Scores Across the Nation

AREA

Bluefield 19 Howard 12
Bucknell 20......Gettysburg 15
Georgia 27 ......Maryland 7
Guilford 21..Hamp.-Sydney 19
Md. Frosh. 13..Wm. & Mary 7
Ship'sburg 18 Mt. St. Mary's 14
Virginia 19......Geo. Wash. 0
VMI 25........Wm. & Mary 19
Wash.-Lee 27......Furman 6

EAST

Adelphia 25 .....Bridgeport 12
Bucknell 20......Gettysburg 15
Buffalo 13.....Cortland St. 0
Calif. (Pa.) St. 14, Edinboro St. 7
Clarkson 7 ......Rochester 7
Fordham 20.......Lafayette 19
Frank.-Marshall 13..Lebanon 7
Indiana (Pa.) 13..Klutztown 13
King's 18..........Hartwick 14
Lehigh 21 ....Delaware 0
Louisville 34.....St. Francis 14
Moravian 46........Wagner 14
Northeastern 19..Amer. Int. 14
Norwich U. 14 Me. Maritime 0
R. I. State 34..........Bates 7
St. Lawrence 39..Champlain 0
Shippensberg 18, Mt. St. Marys 14.
Slippery Rock 19 Westm'str. 6
Susquehanna 27..Lycoming 0
Syracuse 42.........Rutgers 12
Upsala 20 ....Hofstra 6
Vilanova 39 ....Duquesne 28
W. Chester 20....Penn. Mil. 0
W. Liberty 26....Lock Haven 0
Yale 25............Connecticut 0

SOUTH

Alabama 27.....Chattanooga 0
Appalachian 13..W. Carolina 6
Clemson 55....Presbyterian 0
Duke 14.....South Carolina 0
Davis & Elkins 26 Bethany 25
E. Carolina 27 Lenoir Rhyne 19
Emory & Henry 41..Millikan 0
Erskine 34........Catawba 20
Florida 7.........The Citadel 3
Fla. A. & M., 26; Texas Col., 6.
Furman Fr. 20.....Wofford 14
G'town (Ky.), 19; Cedarville, 6.
Kentucky 14 ....L. S. U. 0
Miss. State 67..Arkansas St. 0
No. Carolina 13; No. Car. State 7
No. Car. Col. 12..St. August. 6
Richmond 20....Ran.-Macon 6
Salem 7....W. Va. Wesleyan 6
SMU 33 Ga. Tech 13
Tenn. 56 .... Miss. Southern 0
Vanderbilt 47; Mid. Tenn St. 0
W. Va. St. 41 Va. Union 0
W. Va. U. 38..Western Reserve 13
Wilberforce St. 7....Alcorn 6

MIDWEST

Bowling Green 0.....Rider 0
Bradley 33 .... Ripon 0
Cinn. 19 .. Hardin-Simmons 7
Dayton 7........Youngstown 0
Girardeau 12, Millikin 7.
Grinnell 13, Lake Forest 6
E. Ill. St. 35, Ball St. 6.
Idaho 26, Utah 19.
Ill. Wesleyan 41 No. Central 33
Ind. Central 24, Huntington 7.
Iowa St. 14 Colorado 7
Lawrence 19........Carroll 6
Marietta 22 .... Capital 7
Marquette 57...No. Dak. St. 0
Michigan St. 38..Oregon St. 13
Mich. Tech. 6..Stevens Pt.. 6
Mo. Mines 34, Wash. U. 19.
Ohio Northern 14 Wittenberg 13
Ohio University, 28; Akron, 6.
Ohio Wesleyan 60..Otterbein 14
Okla. A. & M. 12 Arkansas 7
Iowa State 14.....Colorado 7
So. Idaho 47 Messa 0
So. Ill. 13..........Hanover 7
TCU 14..............Kansas 7
Upper Iowa 13..Great Lakes 6
Washington, 33; Kansas State, 7.
W. Mich. 40, No. Ill. 13.
Wilmington (O.) 14 Anderson 13
Wis. State 12....Lewis Col. 7

SOUTHWEST

St. Bonaventure 29..Houston 14
Texas 28.......Texas Tech 14
Wyoming 7.........Baylor 0

FAR WEST

Calif. 27.......Santa Clara 9
Pacific A. F., 7; S. Dak. NTC, 6.
Stanford, 33; San Jose State, 16.
UCLA 28............Oregon 0
Willamette, 21; Cen. Wash., 0.

HIGH SCHOOLS

Bullis Prep 45....Greenbriar 12
Charlotte Hall 19..Mt. Rainier 0
Huntington 15..........Phelps 0
Mount Vernon, 12; Devitt, 6.
Potomac St. 33, Balto. City 0.
St. John's 64, Randolph-Macon 6
Wash.-Lee, 4; McKinley Tech, 0.

Friday Night

EAST

Boston College 7 ...... Wake Forest 7
Temple 32 .... Albright 6
West Va. Tech 0 .... Shepherd 0

SOUTH

Wofford 19 .... Auburn 14
Mississippi 39 ...... Memphis State 7
McNeese J. C. 28 ...... Tulane Frosh 20

MIDWEST

Detroit 40 .... Hillsdale 0
Michigan Normal 19 .... Hope 6
Westmar 35 ...... Sioux Falls (S.D.) 0
Taylor 26 .... Manchester 13
Heidelberg 15 .... Eastern Ky. 6
MacAlester 13 .... St. Marys (Minn.) 13
Spearfish (S.D.) 0 . Dickinson (N.D.) 0
Valley City (N.D.) 20 .... Minot 6
Iowa Teachers 33 .... North Dakota 21
Ellendale (N.D.) 12 Jamestown (N.D.) 6
Dana 13 .... Tarkio 7
Fort Hays (Kans.) State 21, Maryville (Mo.) 14
Missouri Valley 45.. Kirksville (Mo.) 20
St. Thomas' (Minn.) 14, St. Johns' (Minn.) 12
Hamlin 41 .... Cornell (Ia.) 0
Ottawa (Kans.) 12 . Missouri Central 0
Washburn 20 .... Baker 7
Central Missouri 26 .... Emporia 21
Southwest Mo. 13 Northwestern Okla. 7
McPherson 20 .... Bethel 19

SOUTHWEST

Arkansas Tech 37 ...... Missouri "B" 21
Panhandle Okla. A. & M. 13, Eastern New Mexico 6

FAR WEST

College of Pacific 40 St. Mary's (Calif.) 0
Idaho State 19 ...... Colorado Mines 7
St. Michael's (N.M.) 18..La Junta J.C. 14
N. Mex. Highlands 13..Adams (Colo.) 6
Pomona 27 .... La Verne 13
Whitworth 14 .... Whitman 7
Snow (Utah) 25 .... Dixie 7
Las Vegas (Nev.) Air 32, Utah Branch Aggies 7

HIGH SCHOOL

James Monroe, 13......Falls Church, 8
Gaithersburg, 12......Sidwell Friends, 0
Addison, 6 .... Parker-Gray, 0
Woodward, 12..........Culpeper, 6
Western, 13 .. .. Mechanicsburg, 13

Bunting Goes 77 Yards for First Score

CHAPEL HILL, N. C., Sept. 23 (AP).—Held to a 7-7 stalemate after three periods, North Carolina's Tar Heels scored in the final quarter to run back a fighting N. C. State team here today, 13-7.

A crowd of 40,000 saw the fired-up N. C. State Wolfpack outplay its favored Southern Conference rivals most of the game.

State's Tailback Ed Mooney

STATISTICS

N. C. State		North Carolina
14	First downs	12
21	Rushing yardage	171
215	Passing yardage	79
28	Passes attempted	15
14	Passes completed	7
0	Passes intercepted	3
5	Punts	5
42.8	Punting average	38.8
1	Fumbles lost	2
70	Yards penalized	50

came near passing the Tar Heels out of the game as he led his teammates in their vain upset try.

In the fourth quarter, North Carolina got its winning touchdown after a 33-yard march. Tailback Bud Carson returned a State punt from the Wolfpack 45 to the 33. Seven plays later, Bud Wallace, soph blocking back, plunged over from the four for the score.

Senior Dick Bunting, stepping into All-America Charlie Justice's old tailback spot, dashed 77 yards in the opening period for a touchdown to put North Carolina ahead.

Earlier State drove to the North Carolina one-foot line after the Tar Heels fumbled the opening kickoff, but the march ended when Fullback Jim O'Rourke fumbled and the Tar Heels recovered.

In the third period State, with Mooney hurling pass after pass, marched the kickoff from their 23 to Carolina's 7. From there Mooney shot a pass to Alex Webster in the end zone. Ray Barkouskie converted.

Fred Sherman converted Carolina's point after touchdown in the opening period but his placement was wide following the second score.

It was Bunting of Salem, Va., fullback Billy Hayes of Arlington, Va., and sophomore Bud Wallace of Kinston, N. C., who spearheaded Carolina's offensive.

The Tar Heels unwrapped their new "A" formation, but failed to make any sizable yardage with it. For the most part they stuck to power plays.

They revealed little in the way of trickery to Coach Frank Leahy of Notre Dame who scouted from the press box. Leahy's Fighting Irish open their season next Saturday against Carolina.

N. C. State	0	0	7	0	—7
North Carolina	7	0	0	6	—13

N. C. State scoring: Touchdown—Webster. Conversion—Barkouskie.
North Carolina scoring: Touchdowns—Bunting, Wallace. Conversion—Sherman.

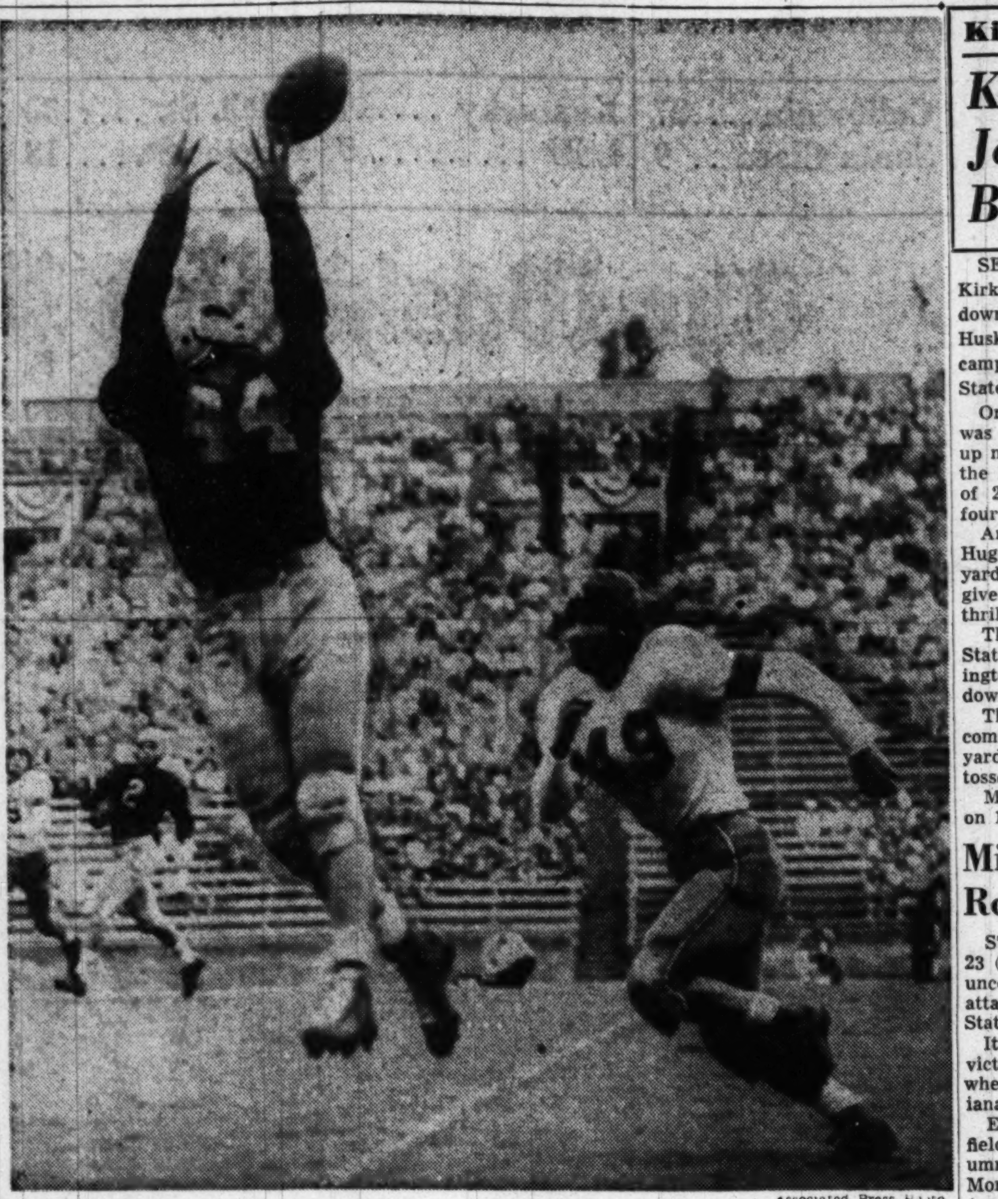

Associated Press Photo

UP TO A SCORE—Doland Kirby, University of Washington halfback, leaps high to catch a pass for a touchdown in yesterday's game with Kansas State at Seattle, Wash. Carvel Oldham (49), of Kansas State, arrives too late to halt play. Washington won, 33-7

Kirby Sparkles
Kansas State Jolted, 33-7, By Huskies

SEATTLE, Sept. 23 (AP).—Rollie Kirkby today caught three touchdown passes as the Washington Huskies opened the 1950 football campaign by crushing Kansas State, 33 to 7.

On the other end of the string was cool Don Heinrich, hanging up new school passing records by the hatful. He completed 15 out of 21 tosses for 292 yards and four tallies.

And before it ended Hurryin' Hugh McElhenny took off on a 91-yard canter from scrimmage to give the crowd of 30,500 its climax thrill.

This came just after Kansas State had pounded to the Washington 5 and lost the ball on downs.

The Heinrich-Kirkby touchdown combination accounted for 149 yards. The three touchdown tosses were for 27, 57 and 65 yards.

McElhenny averaged 11.1 yards on 16 carries for Washington.

Mississippi State Routs Arkansas

STATE COLLEGE, Miss., Sept. 23 (AP).—Mississippi State College uncorked a smashing all-around attack to swamp hapless Arkansas State College today, 67-0.

It was Mississippi State's first victory since November 13, 1948, when the Maroons trimmed Louisiana State University, 7-0.

Eight Mississippi State backfield men got into the scoring column. Bill Stewart who followed Morton here from Virginia Military Institute, lugged the ball onto pay dirt three times to lead.

Arkansas State	0	0	0	0	—0
Mississippi State	26	14	14	13	—67

Cox' Passing Wins It for Blue Devils

COLUMBIA, S. C., Sept. 23 (AP). Duke University turned an early South Carolina fumble into one touchdown and drove 96 yards for another to take a 14-0 Southern Conference football victory here today.

Superior passing by Duke left halfback Billy Cox was the margin of difference between the teams in this season opener for both, played before 25,000 under a sweltering sun.

South Carolina halfback Bishop Strickland fumbled the ball to Duke end Blaine Earon at the South Carolina 15 on the game's

STATISTICS

Duke		S. C.
22	First downs	13
182	Rushing yardage	163
138	Passing yardage	21
32	Passes attempted	10
18	Passes completed	2
1	Passes intercepted	2
1	Punts	4
50	Punting average	37.2
1	Fumbles lost	3
55	Yards penalized	46

first running play. It took four plays for Duke to score, Jack Mounie going through the middle from a half-yard out.

Duke scored its third-period tally from the second-half kickoff, which halfback Tom Powers returned 27 yards to his 33. Cox's passing keyed the drive.

His completed throws included tosses of 15 yards to Powers, 11 to end Mike Souchak and 10 to end Ceep Youmans.

Souchak scored on a sweeping, deceptive end-around to the right from 5 yards out.

South Carolina stopped an 89-yard Duke second Stunza drive on its 1-foot line. Duke ran eight plays within the 8-yard line and couldn't put it over.

South Carolina countered from that point with a 71-yard drive, its longest of the day. Its faulty passing finally forced it to punt.

Duke rolled out 60 and 58 yards scoreless drives while South Carolina put on 50 and 51-yard trips that failed to produce scores.

Duke broke its record of 31 passes thrown in a single game by getting off 32 today, of which 13 were completed. Cox threw all but two of them.

Duke	7	0	7	0	—14
South Carolina	0	0	0	0	—0

Touchdowns—Mounie, Souchak. Conversions—Souchak 2 placements).

Patty Berg Wins Sunset Golf Title

CARROLLTON, Ga., Sept. 23 (AP).—Patty Berg of Minneapolis shot a 72 today for a 54-hole total of 217 to win the $3000 inaugural Sunset Hills Women's Invitational Golf Tournament.

She finished one stroke ahead of Louise Suggs of Carrollton, Ga.

Third place with 226 was Betty Jameson of San Antonio, Tex., and following her by two strokes was Helen Detweiler, former Washington, D. C., slugger who now plays out of Indio, Calif.

Bluefield Whips Howard U., 19-12

BLUEFIELD, W. Va., Sept. 23 (AP).—Bluefield State scored a 19-12 victory over Howard University of Washington, D. C., here tonight.

California, UCLA Win Openers

Villanova Wins, 39-28, Over Duquesne

VILLANOVA, Pa., Sept. 23 (AP). Villanova opened the football season today with a 39-28 victory over Duquesne University.

The Wildcats, scoring three of their six touchdowns in the last half after trailing 21-19 at the rest period, sent Pete D'Alonzo, Joe Rilo and Bob Haner into pay-dirt twice each.

Villanova started fast counting twice in 10 minutes. Big D'Alonzo smacked the line from six yards out for the first and Neil O'Boyle heaved a 22-yard pass to Rilo for the other.

Villanova then marched to the one from where D'Alonzo went over for the Wildcats' third touchdown.

A gallop of 68 yards by D'Alonzo set up Villanova's fourth TD. Bob Haner went over on the first try.

Six minutes later after D'Alonzo had ripped off gains of 7, 8 and 12 yards and John Geppi had contributed 19, Haner again scored from the one.

In the fourth quarter as Rilo skirted end for 25 yards and a Villanova touchdown.

Duquesne	7	14	0	7	—28
Villanova	13	6	13	7	—39

Duquesne scoring: Touchdowns—Longmore, Chomko (2), DeLuchess. Conversions—Bretz, 4 (placements).
Villanova scoring: Touchdowns—Rilo (2), D'Alonzo (2), Haner (2). Conversions—Small 1, Haner 2 (placements).

Bears Top Santa Clara, 27-9; Uclans Blank Oregon State

Two Fumbles Give Broncos Chances

BERKELEY, Calif., Sept. 23 (AP). California, lacking some of the power and much of the finesse of its last two Rose Bowl teams, took the wraps off its 1950 football squad today to pound out a 27 to 9 victory over the Santa Clara Broncos.

A crowd estimated at 46,000 saw the Bears come from behind to score two touchdowns in the second period and one each in the last two quarters.

Santa Clara tallied a touchdown in the first and a safety in the second period.

Two costly fumbles by the Bears led to Santa Clara's points.

The Broncos scored shortly after the game opened, marching from their own 30. Left Half Bernie Vogel cracked left guard for the touchdown and John Daly placekicked the extra point.

Just after the second period started, Santa Clara led 9-0.

California's superior manpower began to tell a little later. The Bears scored after four line plays and two passes.

From Santa Clara's 30, California then drove to the 8-yard line, from where Pete Schabarum smacked through for the touchdown.

California smashed 99 yards on eight line plays in the third period for its third touchdown. Olszewski raced 56 yards for the score. The Bears tallied their final scroe early in the fourth in a 57-yard drive. John Pappa skirted left end for the last 21 yards.

Santa Clara	7	2	0	0	—9
California	0	14	6	7	—27

Santa Clara: Touchdown—Vogel. Conversion—Daly. Safety on Olszewski.
California Touchdowns—Beal, Schabarum, Olszewski, Pappa. Conversions—Richter (2), Monachino.

Bob Wilkinson Standout as Iron Man

LOS ANGELES, Sept. 23 (AP).—The University of California at Los Angeles, displaying a far more finished offense, shut out Oregon today, 28 to 0, in the opening game of the Pacific Coast Conference football season here.

A disappointing crowd of 23,052, sitting under sunny skies, watched the Bruins of UCLA hit the scoreboard in every period and smash Oregon's attack from start to finish.

Oregon ventured across the midfield stripe only twice all afternoon and never was able to penetrate beyond the Bruin 30-yard line.

Bob Wilkinson, UCLA's All-American end candidate, played most of the game on both offense and defense until Coach Red Sanders emptied the bench in the final minutes. He caught one pass and fought his way 14 yards for the first Bruin touchdown, intercepted another, but was used as a decoy for other UCLA receivers for the most part.

Fullback Dave Williams plunged for two touchdowns and a sophomore tailback, Johnny Florence, raced 37 yards on the longest scoring play of the game.

The Bruins traveled 65 yards for No. 1 and 42 for the second touchdown after intercepting an Oregon pass.

Oregon	0	0	0	0	—0
UCLA	7	7	7	7	—28

Touchdowns—Wilkinson, Williams (2), Florence. Conversions—Watson (4).

Allen Passes West Virginia To 38-13 Win

MORGANTON, W. Va., Sept. 23 (AP).—An aggressive West Virginia University team pulled away from Western Reserve in the second half today to win, 38-13, in the 1950 football opener for both schools.

WVU's Mountaineers took to the air for three touchdowns, two of them on passes by quarterback Billy Allen, and made two more on the ground.

Quarterback Al Morhad was on the throwing end of pass plays which produced Western Reserve's pair of touchdowns before a crowd of 10,000.

The lead changed hands four times in the first half. A dropkick for a field goal and two more accurate boots for points after touchdowns, all by Gene Simmons, made the difference in WVU's 17-13 half-time edge.

Simmons kicked a field goal from 25 yards out midway in the first period to give WVU a 3-0 edge.

Halfback Jimmy Cornell, 154-pound sophomore from Morgantown, carried the ball four times for a total of 28 yards in a 65-yard Mountaineer scoring drive in the second period. Halfback Bill Lohr smacked through the center of the line for 7 yards and the score.

Allen put the Mountaineers back in front again by rifling a pass to Halfback Jimmy Priester for a touchdown with only two seconds left in the half. The play covered 34 yards.

West Virginia	3	14	14	7	—38
Western Reserve	7	6	0	0	—13

Fordham Wins On Kick, 20-19

EASTON, Pa., Sept. 23 (AP).—Fordham's heavily favored Rams had to rely on the toe of Jim Erickson to eke out a 20-19 victory over inexperienced Lafayette College today.

Each team scored three touchdowns, but Erickson made good on two kicks for the extra point while Lafayette counted only once.

Lafayette on the opening kickoff drove 63 yards in 12 plays, Joe Detweiler crashing across from the 2-yard line.

With 70 seconds remaining in the period Fordham took the lead 7-6, on Dick Dohey's 11-yard touchdown pass to Tom Healey and Erickson's first conversion.

Lafayette pushed ahead again 13-7 in the second period when Gordon Patrizio's 12-yard forward was caught in the end zone by Charlie Magee. Detweiler converted.

Lafayette stopped a 50-yard Ram drive midway in the second period, but Doheny fired a pass for 14 yards to John Hyatt who raced 58 yards for a touchdown. Erickson missed the point as the score was knotted at 13 at the half.

Doheny raced 67 yards for a third touchdown. Erickson's conversion was the margin of victory.

Fordham	7	6	7	0	—20
Lafayette	6	7	0	6	—19

Fordham scoring: Touchdowns—Healey, Hyatt, Doheny. Conversions—Erickson, 2.
Lafayette scoring: Touchdowns—Detweiler, Magee, Fleming. Conversion—Detewiler.

Pauline Betz Addie Wins Exhibition

Pauline Betz Addie beat Captain Art Dryer, Army Navy Country Club tennis champ, 9-7, 6-1, in an exhibition match at Fort Myer yesterday.

Orchid Tourney At Kenwood

An "orchid tournament" for Class A and B women golfers of Kenwood Country Club will be held Tuesday. Low net winner will receive a trophy and a white orchid, and low gross winner will be awarded two white orchids. First and second low gross of each foursome will receive a purple orchid. The tournament is sponsored by Mrs. Z. D. Blackistone and Mrs. R. O. Lupo.

Falls Church Plays

The Falls Church Garage meets the Washington Vagabonds at 1:30 this afternoon at the Hecht Co. field in Arlington in the first game of a doubleheader. The winner will play the Ballston Indians in the second game.

Virginia Boyer Upset, 7-5, 6-4

Rhoda Jane Thompson, unseeded, eliminated first seeded Virginia Lee Boyer, 7—5, 6—4, in the women's singles quarterfinals of the Northern Virginia tennis tournament yesterday at the Buckingham Courts. Miss Thompson gained the final round by ousting Ann Fennessey, 9—7, 3—6, 7—5, in the semifinals.

YESTERDAY'S RESULTS

WOMEN'S SINGLES

Ann Fennessey defeated Belmar Gunderson, 6-3, 2-6, 6-1; Mary C. Belin won by default from Ann Bannick; Belin defeated Clara Bias, 6-2, 6-2; Rhoda Jane Thompson defeated Virginia Lee Boyer, 7-5, 6-4; Thompson defeated Fennessey, 9-7, 3-6, 7-5.

MEN'S SINGLES

Capt. Ed Miller defeated Alan McCarroll, 7-5, 6-3; Ted Rogers defeated Capt. Robert Spear, 6-4 6-4; Jim Thackara defeated Ed Richardson, 6-3, 6-2; Doyle Royal defeated Frank Dunham, 4-6, 6-3, 9-7; Phil Neff defeated Royal, 6-1, 6-2.

MEN'S DOUBLES

Dr. Aris Carpousis and Sawat Busparoek defeated Tom Waddell and Tony Mondello, 4-6, 6-0, 6-1; McCarroll and Royal defeated Carpousis and Busparoek, 6-3, 6-4; Bob Young and Merle Gulick defeated Tim Coss and Ted Rogers, 6-4, 6-4; Thackara and Alphonso Smith defeated Capt. Robert Spear and Col. Kent Wade, 6-1, 6-2.

TODAY'S PAIRINGS

WOMEN'S SINGLES

Finals, 3 p. m.—Miss Thompson vs. Miss Belin.

MEN'S SINGLES

Semifinals 1 p. m.—Thackara vs. Miller; 2 p. m.—Neff vs. Bob Threadgill.

MEN'S DOUBLES

Quarterfinals, 10 a. m.—Don Leavens and Ralph Adair vs. Dunham-Richardson; 11 a. m.—Fred McNair and Bill Gifford vs. Young-Gulick; 2:30 p.m.—Thackara and Smith vs. McCarroll and Royal; 4 p.m.—Shield McCandlish and Ray Gibson vs. winner of Thackara-Smith vs. McCarroll-Royal match.

BASEBALL TODAY
Washington vs. Philadelphia 2:30 P. M.
GRIFFITH STADIUM

Shippensburg Wins, 18-14, Over Mt. St. Mary's

SHIPPENSBURG, Pa., Sept. 23 (AP).—Mount St. Mary's had its 1950 football opener spoiled today by Shippensburg Teachers College, 18-14.

The Mounties recovered a fumble on the Teachers' 23-yard line at the outset and went to score.

Shippensburg scored two touchdowns in the second period, one on a three-yard plunge by Halfback Ed Gerlock, the other on a 9-yard pass from Quarterback Walt Galbraith to end Bob Chubb.

In the fourth period the Teachers scored on a 19-yard pass, Galbraith to Urlich and the Mounts made their final touchdown on a 25-yard pass from Ward to Dawes.

Shippensburg	0	12	0	6	—18
Mt. St. Marys	7	0	0	7	—14

Shippensburg scoring: Touchdowns—Gerlock, Chubb, Ulrich. Mt. St. Marys scoring: Touchdowns — Ward, Dawes. Points after touchdown—Trout (2) (placement).

BRAKES RELINED While You Wait
Buick Spec. Pontiac '41 Olds 60 Dodge $11.95
Other Cars Equally Low
Duplicate D. C. Testing Machine
Johns-Manville Lining
1940-50 PLYMOUTH CLUTCH (Installed) $28.95
D. C. INSPECTION SERVICE WHEEL BALANCING—ALIGNMENT
VAN NORT Brake & Clutch Service
Warren Davis, Prop. Open Sun., 9-4
ST. 5361 429 K ST. N.W.

Sprague's Kicks Give Patuxent 14-13 Victory

Harold Sprague's two conversions from placement proved to be the winning margin as Patuxent Naval Air Station nosed out Anacostia Naval Receiving Station, 14-13, in a Potomac River Command League game yesterday at Anacostia.

Feature run of the day came in the fourth quarter when Anacostia's Jim Fortier picked up a fumble out of the air and romped 87 yards to a touchdown. Jim Stroud, who converted following the losers' first touchdown, missed his chance to tie the game when his kick was wide.

REPAIR YOUR CAR NOW!!
Any Make—Any Model
AS LOW AS $5 DOWN
NEW CARS ARE STILL A LONG WAY OFF
FREE ESTIMATES
FORD MOTOR OVERHAUL
Install new rings, new connection rod bearings, new head gasket, clean oil pan, clean oil pump, test, clean carbon, clean, test spark plugs. 38.95
BODY & FENDER CRAFTSMEN
AUTO PAINTING SPECIAL ANY MAKE ANY COLOR 42.50
GUARANTEED WORKMANSHIP
DRIVE IN TODAY
HANDLEY FORD
28 Years a Ford Dealer
6323 Ga. Ave. TA. 6060 Mr. Spencer
3730 Ga. Ave. GE. 5412 Mr. Howell

Senay's Dashes Win for Yale

NEW HAVEN, Conn., Sept. 23 (AP).—Ed Senay, a husky, 175-pound back from Holyoke, Mass., cut loose with two long touchdown runs today and led Yale to a 25-0 triumph over the University of Connecticut.

Senay's 65 and 36-yard sprints

STATISTICS

Connecticut		Yale
12	First downs	18
133	Rushing yardage	218
55	Passing yardage	88
[illegible]	Passes attempted	18
5	Passes completed	8
1	Passes intercepted	3
4	Punts	6
26	Punting average	27
0	Fumbles lost	0
20	Yards penalized	68

featured the 1950 football inaugural in the huge bowl before 24,000 fans.

Yale surprised by tallying a touchdown in each period against a Connecticut squad that had been rated higher.

Yale not only had Senay, but showed an able passer and receiver in Stu Tisdale and Brad Quackenbush and a talented Ballhawk in Alan Hethers.

Senay raced 65 yards for Yale's first TD in the opening period. His other score, a 36-yard run on a lateral from Tisdale, came early in the final quarter. He carried the ball 13 times for 171 yards.

Connecticut	0	0	0	0	—0
Yale	6	6	6	7	—25

Yale Scoring: Touchdowns — Senay 2, Spear, Tisdale. Conversion — Bush.

Skinker Gains Finals In Columbia Golf

Earl Skinker entered the finals of Columbia Country Club's men's championship golf tournament yesterday, defeating John Holzberg, 4 and 3. The other semifinal match between Martin McCarthy and defening champ Bud Bowie was postponed until today.

Leahy Scouts Tarheels'

SOUTH BEND, Ind., Sept. 23 (AP).—Coach Frank Leahy of Notre Dame today skipped his varsity's regulation game with the freshmen to scout North Carolina, the opening Irish foe next Saturday.

Rams Smother N. Y. Yanks

LOS ANGELES, Sept. 23 (AP).—Aerial magic generated by the Los Angeles Rams struck the New York Yanks and today they were all square with the Rams in the National League football race.

The Rams swept to a 45-28 triumph last night before 23,768.

Leading the parade was Norman Van Brocklin, Rams' quarterback, who threw three touchdown passes—one for 43 yards to Glenn Davis, one for 34 yards to Tommy Fears and a 5-yard flip to Jerry Williams.

New York	0	7	14	7	—28
Los Angeles	7	21	7	10	—45

New York scoring: Touchdowns—Ratterman, Edwards (2), Weiner. Conversions—Adams, Layden (3).
Los Angeles scoring: Touchdowns—Hoerner, Fears, Williams, Towler, Smith, Davis. Conversions—Waterfield (6). Field goal—Waterfield.

Redskins Play Packers

Special to the Post

MILWAUKEE, Wisc., Sept. 23. Washington's Redskins go after their second straight National Football League victory here tomorrow against the Green Bay Packers and if they don't get it a lot of people will be shocked profoundly.

A defeat, or even a close victory, would be particularly painful to those of the betting gentry loyal to the Redskins. Washington has been installed an almost prohibitive 20-point favorite on the strength of its opening victory and five straight exhibition wins.

Nonetheless, Coach Herman Ball insists upon approaching the 3 p. m. (Washington time) kickoff at State Fair Park with trepidation. He's afraid Green Bay will rebound from the 45-7 pasting it took last Sunday from the Detroit Lions. Ball keeps reminding his confident proteges that the same Packers shut out the strong New York Giants, 10-0, in an exhibition.

The experts are quick to allay Ball's fears. If Detroit's Bobby Layne could pass the Packers silly, they ask, what will the old master, Sammy Baugh, and young Harry Gilmer do?

Baugh began his fourteenth year in the league by tossing three touchdowns in the Redskins' 38-14 romp over the Baltimore Colts in their opener last Sunday. End Hugh (Bones) Taylor scored on two of Sammy's throws and went 54 yards on a pass by Gilmer.

There's a chance that Ball will try to get his running game going. The highly-touted running attack wasn't much in evidence against Baltimore, both teams gaining 120 yards rushing.

Bullet Bill Dudley is expected to do most of it and, with George Thomas something of a disappointment, Notre Dame's Frank Spaniel may be given a try. Spaniel was recalled to the squad when the player limit was raised to 33.

For the first time in its 32-year history, Green Bay isn't being led into action by Earl L. (Curly) Lambeau. Gene Ronzani, Chicago Bear great, took the rude jolt in last week's opener.

Since the Detroit defeat, Coach Ronzani has added Paul Christman, from the Chicago Cards, to his passing duo of Rookie Tobin Rote and Tommy O'Malley. Tony Canadeo, league's second leading rusher, and Larry Coutre, breakaway runner at Notre Dame last season, are counted on in the running department.

Pro Standings, Today's Schedule

	W	L	T	Pct.	Pts.	Op.
Chicago Bears	1	0	0	1.000	24	20
Detroit	1	0	0	1.000	45	7
New York Yanks	1	1	0	.500	49	65
Los Angeles	1	1	0	.500	65	52
Baltimore	0	1	0	.000	14	38
Green Bay	0	1	0	.000	7	45
San Francisco	0	1	0	.000	17	21

TODAY'S GAMES

Cleveland at Baltimore.
Chicago Bears at San Francisco.
Philadelphia at Cardinals.
Pittsburgh at Detroit.
WASHINGTON vs. Green Bay at Milwaukee.

HELP
INCREASE THE VALUE OF YOUR CAR
WITH A NEW PAINT JOB
OVEN BAKED ENAMEL $37.75 & UP
ANY CAR—ANY COLOR
EXPERT BODY AND FENDER REPAIRS
ONE DAY SERVICE ON MOST JOBS
MARVEL AUTO PAINTERS
14 H ST. N.E.
AT NORTH CAPITOL
ST. 5453 Free Estimates ST. 5453

Maryland's Start No Peach Down Georgia Way

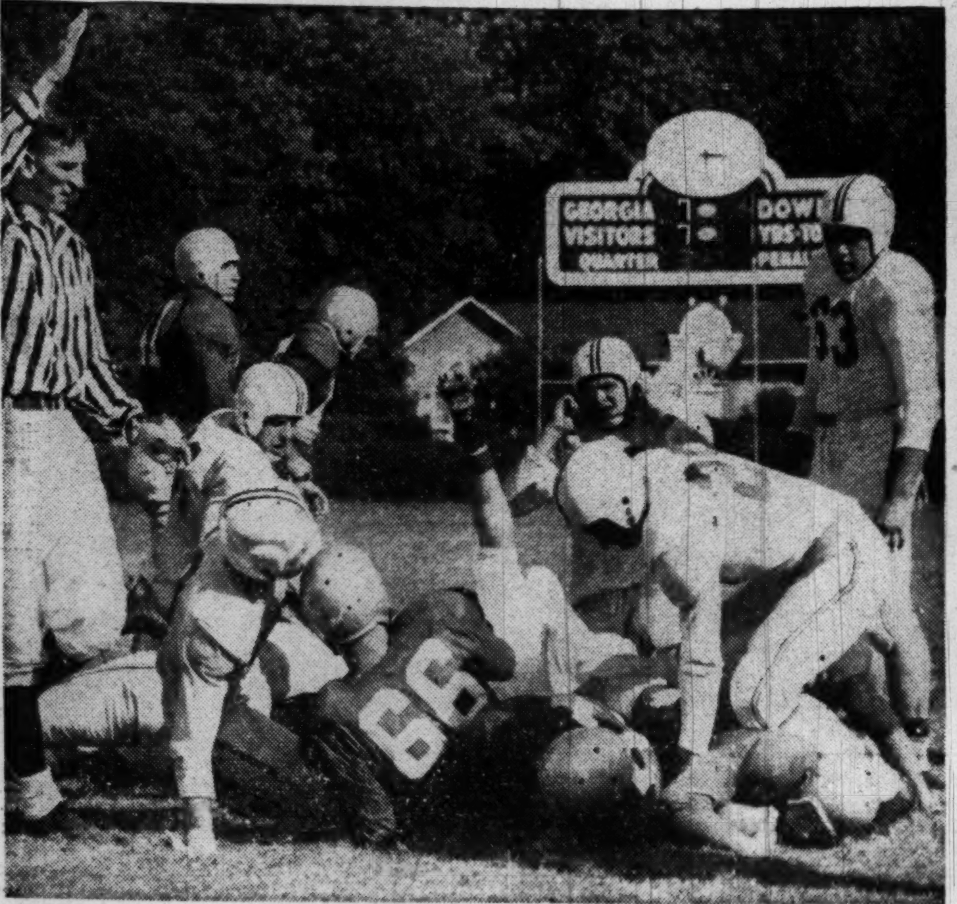

This Did It— Georgia went ahead for keeps on this scoring play in the third quarter of the game with Maryland at Athens yesterday. Mal Cook is doing the damage with a one-yard plunge on the fourth down after the Terps threw back the attack three times. It gave Georgia a 13-7 edge at the time

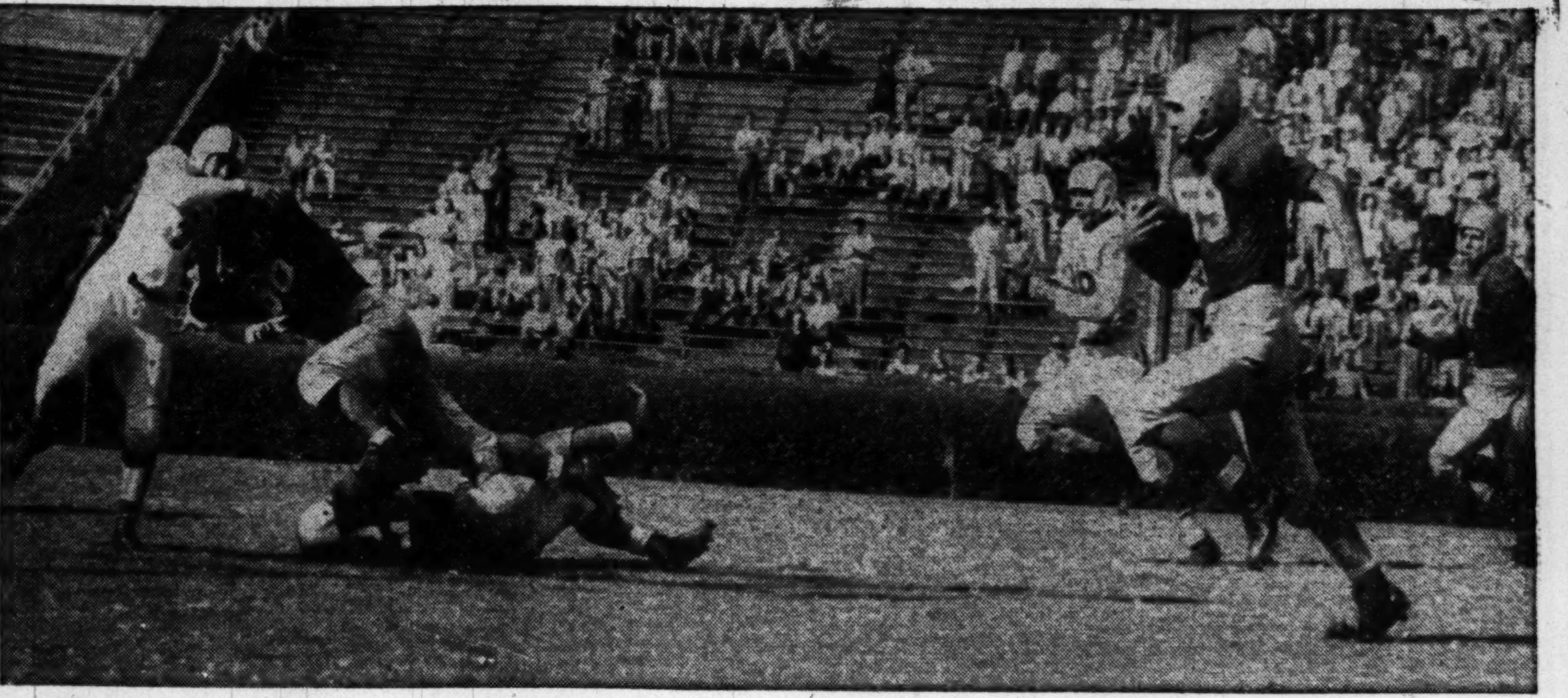

This Set Up Score— The touchdown Mal Cook hung on the Terps in the picture to the left was the direct outgrowth of what happened just above. Fred Bilyeu let loose with a nifty pass to Duke and the Georgia receiver sprinted 48 yards to Maryland's 3-yard line. Cook and the Bulldog line did the rest to give Coach Jim Tatum's crew the worst kind of a sendoff

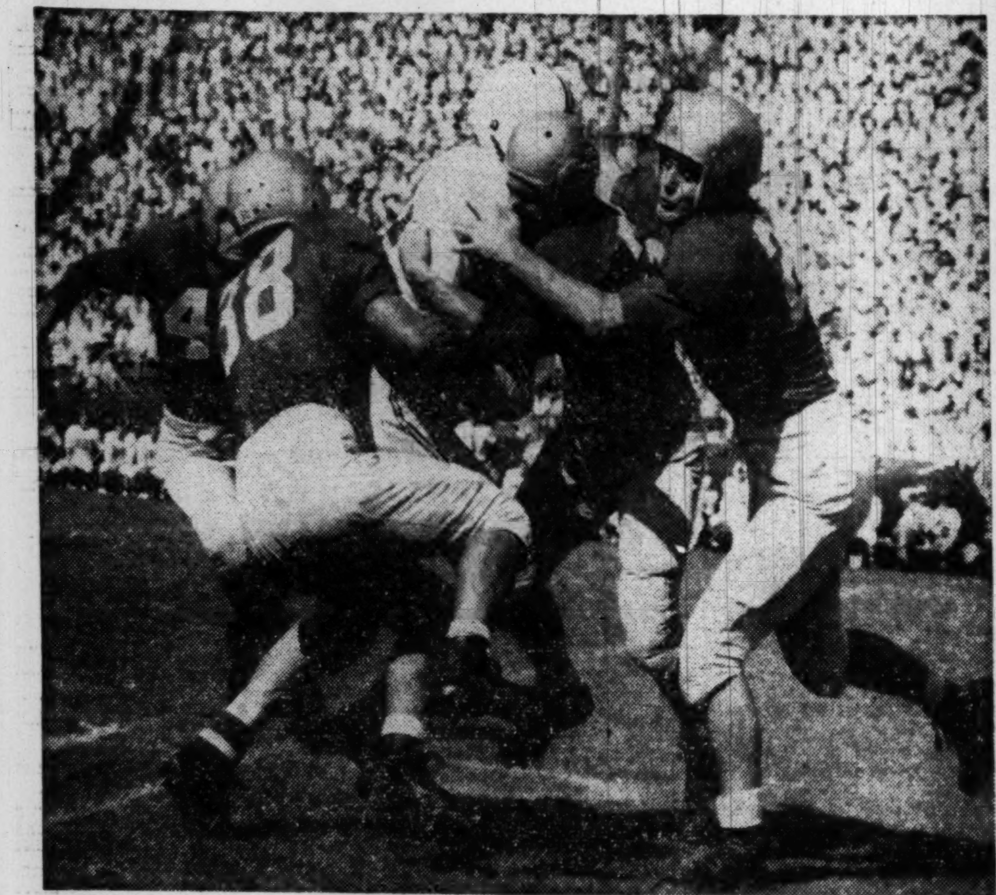

Mass Play— Elmer Wingate, of Maryland, earning a first down in the hardest way Georgia can make it. Hippo, Rocco, Langley and Capara show absolutely no mercy. But it was a first down for the Terrapins.

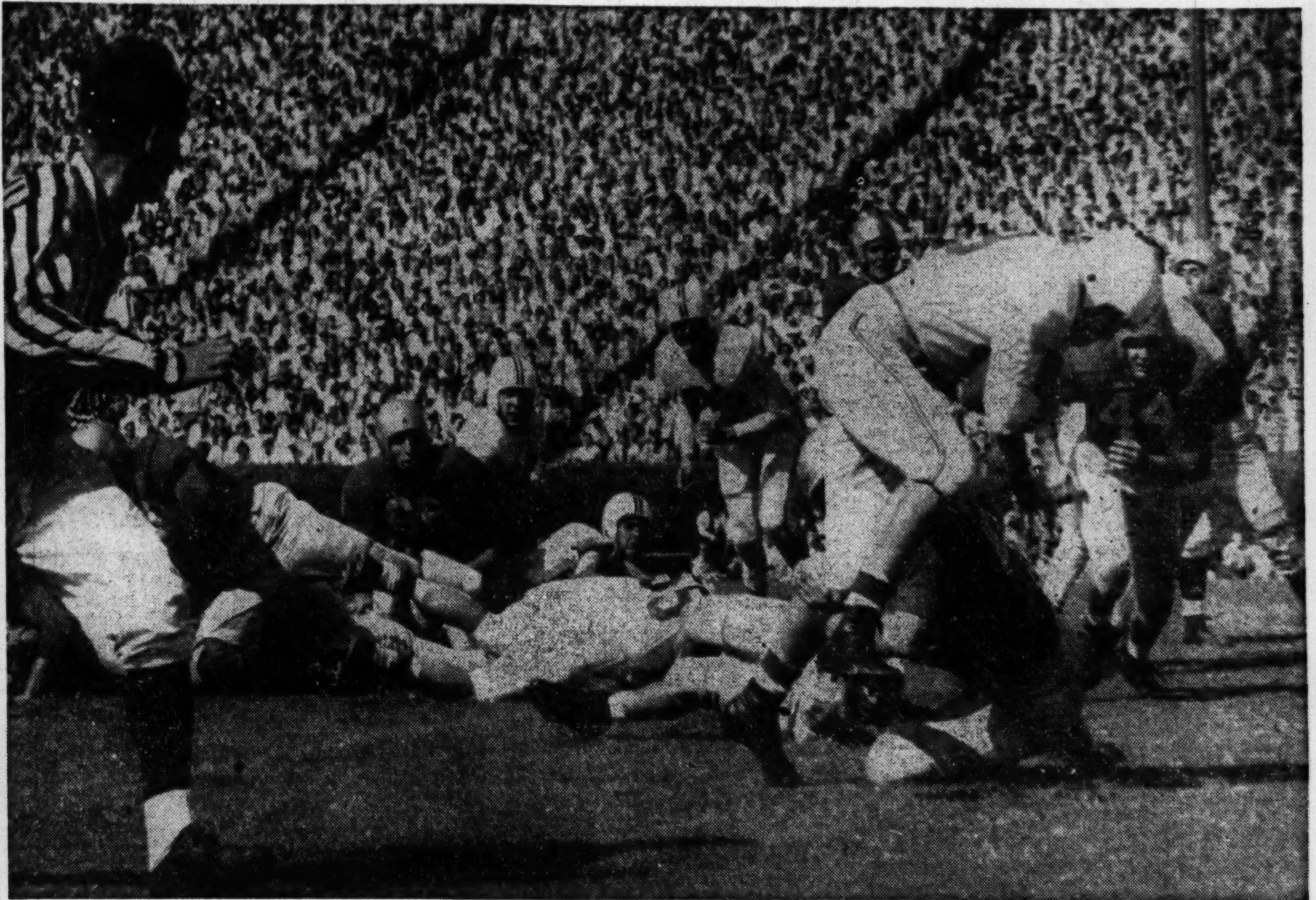

By Charles Del Vecchio—The Washington Post

'Mo' Yardage— 'Mighty Mo' Modzelewski couldn't be contained by Georgia all day. Here he romps 13 yards, making a first down in the second quarter. Roberts (29) brought down the Maryland ball-carrier

Glad to Sad— Things were bright and rosy for these Marylanders—before yesterday's game. Left to right: Glenore Hall, George Wetmore and Betty Dellett, all of whom looked forward to a Terrapin trot.

TERPS—From Page 1-C

Georgia Gives Terps 27-7 Lacing in Opener

Fred Bilyeu, who was standing unattended on the Maryland 46.

There were three Maryland tacklers hanging on Cook's ears when he let go of the ball just to get rid of it.

With most of the Maryland pass defenders deep downfield guarding the ends and a back, Bilyeu, sped unbothered to the Maryland three-yard line where Safetyman Johnny Idzik finally knocked him down.

Three plays later, Cook barreled over from the two-yard line for the score that gave Georgia a one-touchdown lead and also broke the back of the Maryland resistance, which had been quite sturdy.

After that, it was no show with the Bulldogs scoring almost as frequently as Maryland fumbled.

The Maryland line, which had completely bottled up the Georgia attack in the first half, came apart at the seams. The heat and Coach Wally Butts' steady stream of rabbit-fed backs simply wore out the Old Liner defenders who were given ammonia snifters at every time out.

Bob Shemonski, who raced seven yards for the Maryland touchdown in the second quarter, paved the way for Georgia touchdown No. 3 when he fumbled on the Maryland 34-yard line with center Art Decarlo pouncing on the ball for Georgia.

In four plays, Georgia scored again. Fullback Lukie Brunson's 20-yard sprint to the 3-yard line featured the short drive which was climaxed when Halfback Billy Mixon slipped through tackle for the score.

Five minutes later, Bob Destefano, Maryland's sophomore quarterback who relieved Jack Scarbath, another sophomore Maryland quarterback in the final quarter, got the Bulldogs headed goalward again by losing the ball on a fumble to Georgia on the Maryland 29-yard line.

DeCarlo again recovered and three plays later Fullback Dick Raber knifed through guard for the final Georgia touchdown. End Bob Walston, who kicked three out of four extra points, added this one and the scoring for the day was completed.

Georgia's first touchdown also came as the result of a Maryland fumble. Junior Halfback Lynn Davis of Baltimore set the fumbling pace.

He dropped a Pat Fields punt on the Maryland 26-yard line early in the quarter and Georgia capitalized on the break six plays later when Bill Grant, second string quarterback, flipped a fourth-down, six-yard pass to Bilyeu.

Bilyeu made a sensational, one-handed grab of the ball in the flat and rolled over as he hit the end zone with the ball firmly in his grasp.

Had Maryland not been offside on an earlier sequence of plays, the initial score might not have materialized.

With fourth down and three to go on their own 28, the Bulldogs called on Field, who had a 42-yard punting average, to do his specialty. He kicked a beaut, a 56-yarder which rolled dead on the Maryland 22-yard line, but the Terps were offside and Georgia very logically took the penalty which gave them a first down on their own 33-yard line.

Four plays later, Field punted again and Davis let the ball get away from him after Guard Nick Feher slapped him down with a hard tackle.

Maryland's only moment of glory came in the second period and the Terps looked like a crackerjack ball club as they rolled 54 yards on seven plays to tie the score.

Sophomore quarterback Scarbath was really tremendous during Maryland's short-lived burst. He directed the Liners with a skill they haven't had since Coach Jim Tatum came to Maryland four years ago and installed his split-T attack.

The 20-year-old Baltimorean clicked off three passes during the drive, hitting ends Pete Augusburger and Elmer Wingate with his arrow-sharp pitches. When the attack reached the 12-yard line, Scarbath sent Mighty Mo Modzelewski through the Georgia tackle and the 200-pound Pennsylvania pile-driver got 12 yards to give the Terps a first down on the Georgia 7.

Scarbath then called for the fanciest play of the day, a pitchout to Mighty Mo who passed to Shemonski, but the brat was out of the end zone when he caught the ball. On the next play, Shemonski, on a pitchout from Scarbath, cut wide around his own right end and scooted over for the Maryland touchdown. Tackle Bob Dean added the extra point and that was to be the end of the Maryland scoring.

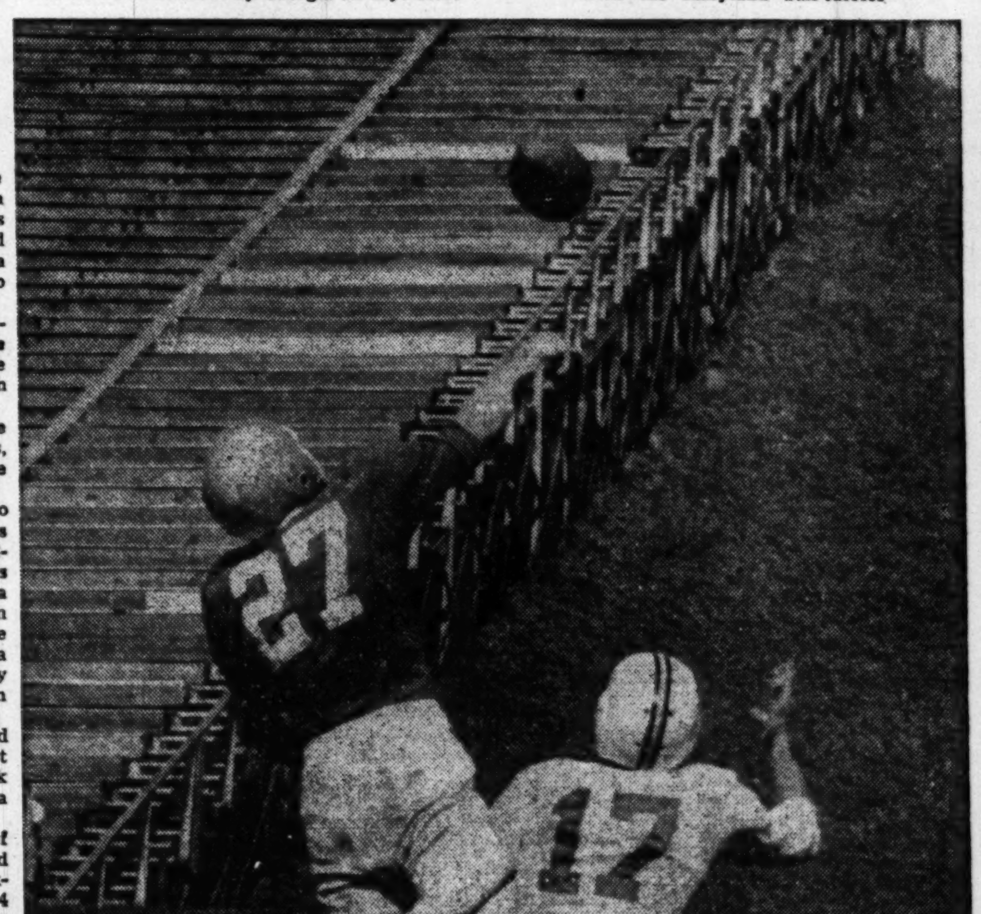

Costly Push— Bob Shemonski (17), of Maryland, not only failed to make the catch, but cost Maryland a penalty on this play. When Georgia's Hippo (27) tried to intercept the forward Shemonski gave him a shove.

Terps-Georgia Statistics, Lineup

Georgia		Maryland
10	First downs	10
185	Rushing yardage	129
70	Passing yardage	80
10	Passes attempted	19
6	Passes completed	7
1	Passes intercepted	0
9	Punts	6
42.9	Punting average	33.0
0	Fumbles lost	5
100	Yards penalized	45

GEORGIA

Left ends—Walston, McManus, Duke.
Left tackles—Tanner, Steele, Anglin.
Legt guards—Feher, Gurgamy, Beckwith, Salerno.
Centers—Bradshaw, McClung, De Carlo.
Right guards—Greenway, Principe, Madray, Hyde.
Right tackles—Yelvington, Campbell, Walsh.
Right ends—Filipovitz, Merola, Poss, Thompson.
Quarterbacks—Cook, Grant, Propseri, Field.
Left halfbacks—Mixon, Morocco, Roberts, Hipps.
Right halfbacks—Rocco, Hargrove, Caprara, Magoni, Hlebovy, Raber.
Fullbacks—Brunson, Bilyeu, Tillitski, Seichilone, Langley.

MARYLAND

Left ends—Wingate, Ruehl, Karnash, Colteryahn.
Left tackles—Krouse, Dean.
Left guards—Ward, Fry, Morgan.
Centers—Bowden, Fincke, Keith, Cosgrove.
Right guards—Troha, Christianson.
Right tackles—Gierula, Pobiak.
Right ends—Scarbath, Idzik, Armworthy, Destefano.
Left halfbacks—Shemonski, Kutcha, Earley, Petruzzo.
Right halfbacks—E. Medzelewski, Davis, Targarona.
Fullbacks—Scioscia, Bolton, Fullerton, Cianelli.

Georgia	7	0	7	13—27
Maryland	0	7	0	0— 7

Georgia touchdowns—Bilyeu, Cook, Raber, Mixon.
Georgia points after touchdowns—Walston (3) (placements).
Maryland touchdown—Shemonski.
Maryland point after touchdown—Dean (placement).

Waves' Luanna Martin Wins Service Tennis

The Waves' Luanna Martin won the Women's Interservice Tennis singles championshiu yesterday at Fort Myer, defeating Elaine Carville of the Marines, 8-6, 6-3.

W&L Beats Furman, 27-6

LEXINGTON, Va., Sept. 23 (AP). Overcoming harrassing fumbles and a stubborn Furman University football team, Washington and Lee's Generals rolled to a 27 to 6 Southern Conference victory here this afternoon.

A crowd of 4,000 witnessed the season's unveiling of the "it" team of Washington and Lee, which lost eight fumbles but managed to get its highly greased Split-T offensive rolling in the second half.

Furman, aided by the W. & L. fumbles, battled the Generals to a 6-6 deadlock at halftime. But the Purple Hurricane lacked the necessary punch to stay with the Virginians in their second half.

Don Newcombe Stops Phillies, 3-2, on Hodges' 3-Run Homer

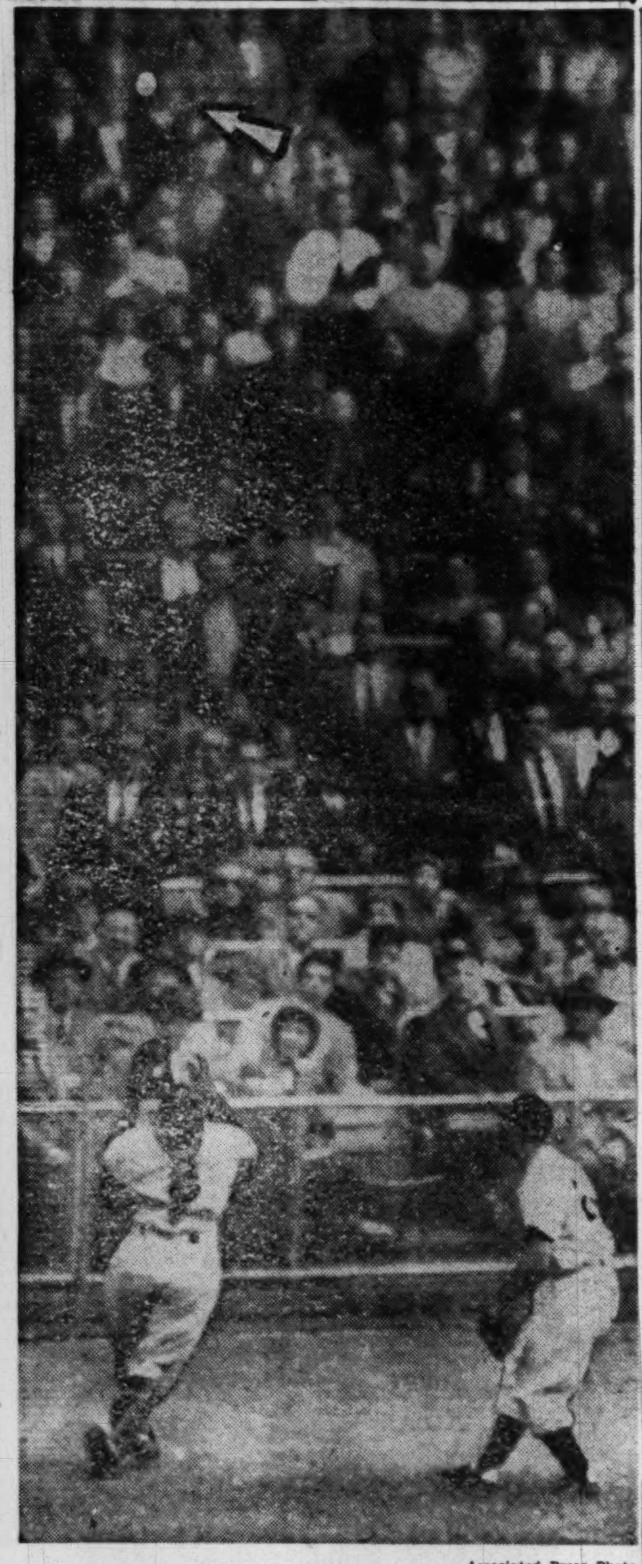

Associated Press Photo

YOGI GETS IT—Yogi Berra, New York Yankees catcher, goes after a high foul fly off Ted Williams' bat in yesterday's game with the Boston Red Sox in Yankee Stadium. Yogi made the shutout. Standing by at the right is Bill Johnson, Yankees third baseman. New York won, 8-0

YANKS—From Page 1-C

Lopat's 5-Hitter Puts Yanks 1½ Games Ahead

three innings and also lambasted Chuck Stobs.

Twice Red Sox strategy backfired in the embarrassed face of Manager Steve O'Neill who ordered Yankee hitters purposely

Game of the Day

Today's game of the day in the exciting American League pennant race which will be covered by Shirley Povich: Boston at New York.

passed as a percentage measure.

Out of those tactics by O'Neill exploded five of the Yankees' eight runs — two driven in by Johnny Mize, after a deliberate walk to DiMag, and three more to highly affronted little Gerry Coleman.

The opening inning provided two significant clues to the impending fate of the Sox today. Dom DiMaggio was left to languish on third base after opening the game with a triple over Brother Joe's head. Lopat got rid of Pesky on a weak tap, lured Williams into a foul pop and disposed of Stephens on a fly ball.

And then in the Yankees' half the Boston defense cracked. Stephens threw Bill Johnson's ground ball into the dirt for an error. Two out later it had disastrous consequences. Joe DiMaggio, taking dead aim at the right-field seats, with a perfectly timed swing, drilled the ball into them and the Yanks had a 2-0 lead.

Mize Drives in Two

They caved Parnell in in the third. He walked Johnson, and little Phil Rizzuto skimmed a two-bagger over third base. Berra popped up and then it was the Sox chose to walk DiMag and pitch to Mize. A Mize single to right fetched in two runs and Bauer's double to right made it 5-0, Yankees.

Stobbs was pitching when the Yanks got tough again, in the fifth. Rizzuto caught him flat-footed by pushing a safe bunt past the box and he was in real trouble when he hit Berra with a pitched ball.

Joe DiMaggio responded in this crisis with a single to center but it merely filled the bases. Dropo eased the pressure for Stobbs by grabbing Mize's liner for a double play, and then Bauer was purposely passed.

That brought Coleman up, and he suddenly grew muscles. Swinging with a hot vengeance at the slur, he pounded a massive triple over Williams' head, and runs Nos. 6, 7, 8 scampered home for the Yanks.

Boston	AB	H	O	A	New York	AB	H	O	A
D.DiM'o,cf	4	1	1	0	J'hnson,3b	3	1	0	3
Pesky,3b	3	1	0	3	Rizzuto,ss	5	2	1	3
W'liams,lf	4	1	1	0	Berra,c	2	0	1	0
St'hens,ss	4	2	1	0	Silvera,c	2	0	3	0
Dropo,1b	4	0	8	1	J.DiM'o,cf	3	2	5	0
Doerr,2b	3	0	3	2	Mize,1b	4	1	5	0
Zarilla,rf	1	0	0	0	Hopp,1b	0	0	5	0
Vollmer,rf	2	0	0	0	Bauer,lf	3	2	5	0
Tebbetts,c	3	0	8	0	Colem'n,2b	3	1	1	4
Parnell,p	1	0	0	1	Mapes,rf	4	0	1	0
Stobbs,p	0	0	1	1	Lopat,p	4	0	0	1
McD'ott,p	1	0	1	0					
Totals	31	5	24	8	Totals	33	9	27	11

aGrounded out for McDermott in 8th.

Boston	000 000 000—0
New York	203 030 00x—8

Runs—Johnson, Rizzuto (2), Berra (2), J. DiMaggio (2), Bauer. Error—Stephens. Runs batted in—J. DiMaggio (2), Mize (2), Bauer, Coleman (3) Two-base hits—Rizzuto, Bauer. Three-base hits—J. DiMaggio, Coleman, Mize. Left on bases—Boston, 5; New York, 7. Base on balls—Parnell, 2; Stobbs, 1; McDermott, 2. Strikeouts—Parnell, 3; McDermott, 4; Taylor, 1; Lopat, 3. Hits—Parnell, 4 in 3; Stobbs, 3 in 1⅔; McDermott, 1 in 2⅓; Taylor, 1 in 1. Hit by pitcher—Lopat (Pesky), Stobbs (Berra). Passed ball—Tebbetts. Winner—Lopat (18-8). Loser—Parnell (17-9). Umpires—Paparella, Hubbard, Passarella and Rommel. Time—2:12. Attendance—63,998.

Potomac State Romps, 33 to 0

Keyser, W. Va., Sept. 23 (AP).—Potomac State turned on the power today to grab a 33-0 football victory from Baltimore Junior College.

Baltimore	0	0	0	0—0
Potomac State	7	12	7	7—33

Touchdowns—Burda (2), Lauer (3). Conversions—Johnson, Lauer (2).

Don Allows Seven Hits; Roberts Bows

PHILADELPHIA, Sept. 23 (AP). Big Don Newcombe kept the Dodgers' flickering pennant hopes alive today as he pitched Brooklyn to a 3-2 victory over the league-leading Philadelphia Phillies. The setback cut the Phils' advantage over Brooklyn to six games.

Home runs accounted for all the scoring. Gil Hodges socked his thirtieth with two on for Brooklyn in the second inning and Andy Seminick pounded out his twenty-fourth with one on in the seventh for Philadelphia.

Newcombe allowed only seven hits in gaining his nineteenth victory in a hurling duel with Robin Roberts who failed for the fourth time in his quest for his twentieth victory.

Brooklyn	AB	H	O	A	Ph'elphia	AB	H	O	A
Brown,lf	4	0	4	0	W'tkus,1b	3	0	4	2
Reese,ss	4	2	4	4	Ashb'rn,cf	4	1	3	0
Snider,cf	4	1	5	1	Sisler,lf	4	0	5	0
Rob'son,2b	4	1	1	3	Ennis,rf	4	2	0	0
Miksis,2b	0	0	1	0	bC'ballero	0	0	0	0
Furillo,rf	4	3	1	1	Jones,3b	4	0	3	2
Hodges,1b	3	1	7	1	Hamner,ss	3	0	1	1
C'anella,c	3	0	3	0	S'minick,c	3	2	6	1
Cox,3b	4	0	0	1	Goliat,2b	3	1	3	4
N'combe,p	2	0	1	1	Roberts,p	2	1	2	0
					aMayo	1	0	0	0
Totals	32	8	27	12	K'stanty,p	0	0	0	1
					Totals	31	7	27	11

aGrounded out for Roberts in eighth.
bRan for Ennis in ninth.

Brooklyn	030 000 000—3
Philadelphia	000 000 200—2

Runs—Robinson, Furillo, Hodges, Jones, Seminick. Error—Brown. Runs batted in—Hodges (3), Seminick (2). Home runs—Hodges, Seminick. Stolen base—Reese. Sacrifice—Hodges. Double plays—Cox to Robinson to Hodges, Jones to Goliat to Waitkus. Left on bases—Brooklyn, 5; Philadelphia, 4. Base on balls—Roberts, 1; Konstanty, 1; Newcombe, 2. Strikeouts—Roberts, 4; Newcombe, 2. Hits—Roberts, 7 in 8; Konstanty, 1 in 1. Winner—Newcombe (19-10). Loser—Roberts (19-10).

Thompson's Single Wins for Giants, 4-3

BOSTON, Sept. 23 (AP).—Hank Thompson singled Don Mueller home from third base in the tenth inning today to give the New York Giants a 4-3 victory over the Boston Braves.

New York	AB	H	O	A	Boston	AB	H	O	A
Stanky,2b	5	1	1	4	H'sfield,2b	4	2	2	0
L'ckman,lf	5	1	1	0	Jethroe,cf	4	2	1	0
Mueller,rf	5	3	6	1	T'geson,1b	4	1	11	0
T'pson,3b	3	1	2	4	Elliott,3b	4	1	3	4
Irvin,1b	5	0	15	1	Gordon,lf	4	0	2	1
Th'son,cf	4	1	2	0	Cooper,c	4	1	4	2
Dark,ss	2	1	1	5	Holmes,rf	4	0	5	0
Westrum,c	2	0	0	0	Kerr,ss	3	0	2	2
Jansen,p	4	0	2	2	aAddis	1	0	0	0
					Sain,p	4	1	0	2
Totals	35	8	30	17	Totals	36	8	30	11

aGrounded out for Kerr in tenth.

New York	003 000 000 1—4
Boston	100 001 010 0—3

Runs—Stanky, Mueller, Dark, Westrum, Hartsfield, Jethroe, Sain. Errors—Sain, Dark, Torgeson. Runs batted in—Jethroe, Torgeson, Sain, Jansen, Mueller (2), Thompson. Two-base hits—Torgeson, Cooper. Three-base hit—Mueller. Home runs—Jethroe, Sain. Stolen bases—Dark (2), Mueller, Thompson. Sacrifice—Thompson. Double plays—Thompson to Stanky to Irvin, Irvin (unassisted). Left on bases—New York, 7; Boston, 3. Base on balls—Sain, 5. Strikeouts—Sain 4. Winner—Jansen (18-12). Loser—Sain, (19-13).

Pirates Beat Reds; Late Rally Fails

PITTSBURGH, Sept. 23 (AP).—The cellar-dwelling Pittsburgh Pirates resisted a three-run ninth inning offensive by the Cincinnati Reds today and squeaked out an 8-7 victory before 4009 fans.

Cin'nati	AB	H	O	A	Pittsb'gh	AB	H	O	A
Adams,2b	4	1	3	6	D'inger,3b	5	1	0	2
Hatton,3b	4	2	0	0	Saffell,cf	4	2	4	0
W'stek,rf	5	1	3	0	Kiner,lf	3	2	0	0
K'ewski,1b	4	1	8	0	Bell,rf	4	0	2	0
M'iman,cf	4	1	1	0	O'C'neil,ss	4	2	4	2
fUsher	1	0	0	0	Phillips,1b	4	1	6	2
Adcock,lf	4	2	2	0	B'rdino,2b	2	0	3	5
St'llcup,ss	4	1	3	2	McC'ugh,c	3	2	6	1
Howell,c	4	3	4	1	Law,p	2	0	1	0
W'meier,p	2	0	0	1	aStevens	1	1	0	0
cTappe	1	0	0	0	bSchenz	0	0	0	0
Hetki,p	0	0	0	1	Queen,p	1	0	0	1
dMeeks	0	0	0	0	L'bardi,p	0	0	0	1
eRyan	0	0	0	0	Walsh,p	0	0	1	0
Totals	37	12	24	11	Totals	33	11	27	14

aDoubled for Law in fifth.
bRan for Stevens in fifth.
cFlied out for Wehmeier in sixth.
dWalked for Hetki in ninth.
eRan for Meeks in ninth.
fFlied out for Merriman in ninth.

Cincinnati	100 210 003—7
Pittsburgh	202 031 00x—8

Runs—Adams (2), Hatton, Merriman, Adcock, Howell, Ryan, Saffell (2), Kiner (3), Phillips, Berardino, McCullough. Runs batted in—Wyrostek (2), O'Connell (2), Phillips (2), Adcock, Howell, Kluszewski, Stevens (2), Dillinger, Hatton (2). Two-base hits—Adams, Kiner (2), Adcock, McCullough, Merriman, Stallcup, Stevens, Howell. Double play—Berardino to Phillips. Left on bases—Cincinnati, 7; Pittsburgh, 9. Base on balls—Wehmeier, 7; Law, 1; Hetki, 1; Queen, 2; Lombardi, 1. Strikeouts—Law, 3; Wehmeier, 3; Queen, 1. Hits—Law, 8 in 5; Queen, 3 in 3; Wehmeier, 9 in 5; Hetki, 2 in 3; Lombardi, 1 in ⅔; Walsh, 0 in ⅓. Wild pithc—Wehmeier. Winner—Law (6-9). Loser—Wehmeier (10-18).

In 4 Inches of Mud

W-L High Triumphs, 4 to 0, Over Tech on 2 Safeties

Washington-Lee High of Arlington chalked up its first football victory in two starts, 4-0, over McKinley Tech last night at Washington-Lee.

The Little Presidents scored on safeties in the third and fourth quarters. In the third period, Tech Back Snookie Kernan slipped in the four-inch mud in his own end zone. Dick Christian fell on him for W-L points.

W-L's other two points came in the final quarter when Tech Center Dick Dent's snap went through the end zone.

WASHINGTON-LEE

Ends—Ricks, Brooks, Hodgson, Crotty, Scofield, LaPrade.
Tackles—Christian, Carrico, Garner, Messer, Mallon, Tillman.
Guards—Kaye, Mulkey, Paul Tomponio, Squier, Brown.
Centers—Pete Tomponio, Heiss.
Backs—Eberdt, Herrlein, Rise, Hobbs, Riddle, Matthews, Leslie, Martina, Clay, Brady.

McKINLEY TECH

Ends—Rice, Jones, Holden.
Tackles—Perkins, Lewis, Mongelli, Dyer, Hopkins.
Guards—Vaught, Posey, Hogle, Kells.
Centers—Prain, Dent.
Backs—Colandero, Wege, Hobbs, Gaskell, Kernan, Dailey, Owens, Maloney, Murray.

Washington-Lee	0	0	2	2—4
McKinley Tech	0	0	0	0—0

St. John's Runs Over Randolph-Macon, 64-6

FRONT ROYAL, Va., Sept. 23.—St. John's High of Washington, D. C. romped to a 64-6 triumph over Randolph-Macon in the football opener for both teams here today.

Tom Collins scored two touchdowns for the visitors. One came on a 50-yard pass from John Cornell that Collins caught on the goal line. Collins scored his other touchdown on a 20-yard end run.

ST. JOHN'S

Ends—Hands, Daly, Dwyer, Flynn, Dave Shannon.
Tackles—Pannon, Dulany, Donald Shannon, Fletcher, Shea.
Guards—Leninki, Pennell, Belsoire, Maloney.
Centers—Donipelli, McMahon, Kennedy.
Backs—Cornell, Cookman, Reese, Clark, Barrity, Collins, Knisley, Hawkins, Frye, Rylan.

RANDOLPH-MACON

Ends—Lee, Shankle.
Tackles—Warren, Buzzard.
Guards—Jordan, Fox.
Center—Smith.
Backs—Oakley, Brightman, Morrison, Harper.

St. John's	20	13	18	13—64
Randolph-Macon	0	0	0	6—6

St. John's scoring: Touchdowns—Hands, Collins (2), Garrity, Flynn, Cookman, Cornell, Frye, Dwyer, Rylan. Points after touchdowns—Daly (4) (placements).
Randolph-Macon scoring: Touchdown—Shankle.

Bullis Thumps Greenbrier, 45 to 12

LEWISBURG, Va., Sept. 22.—Bullis Prep of Washington, D. C., romped over Greenbrier Military Academy, 45-12, today, scoring in every quarter. Bullis led, 19-0, at the half.

BULLIS

Ends: Gleason, Coghlan, Nugent, Byrom, Ross, Larimor.
Tackles: Ponti, Harmon, Graff, Swale.
Guards: Lewis, Griffin, Shea, Dinardo, Maitland.
Centers: Fogarty, Phillips.
Backs: Stimac, Spangler, Henderson, Marchant, Krogstad, Gamey, Speros, Henry, Bullock.

GREENBRIAR

Ends: Taylor, Douds, Woolsey, Ballard.
Tackles: White, Gardner, Robinson, Pinkerton, Mott.
Guards: Workman, Starr, McMillam, Wilson, Kincaid.
Centers: Walkup, McMillam.
Backs: Nukols, Steele, Bradley, Dallas, Zimmerman, Rogers, Reed, Sokolowski.

Bullis	7	12	12	14—45
Greenbriar	0	0	6	6—12

Bullis scoring—Touchdowns: Henderson (3), Fogerty, Coghlan, Henry, Koss. Points after touchdown: Ross (2), Spangler.
Greenbriar scoring—Touchdowns: Zimmerman, Rogers.

Shea to Defend Title Against Bomar Today

Defending champion Bill Shea entered the final of the Congressional Country Club men's tournament, beating W. H. Wenzel, one-up, on the twenty-first hole yesterday.

Shea will meet Fleming Bomar his opponent in the final last year, for the title today. Shea won, 7 and 5, over Bomar a year ago.

—$1,000,000 Deal With Real Estate Operator—

Rickey Selling His 25% Share of Dodgers

NEW YORK, Sept. 23 (AP).—Branch Rickey, bushy-browed baseball genius, is selling his one fourth interest in the Brooklyn Dodgers.

The 68-year-old Rickey, father of baseball's farm systems, has agreed to sell his stock to William Zeckendorf, president of Webb & Knapp, a huge New York real estate firm.

Zeckendorf, a power in real estate circles, said the deal first was proposed to him by John Galbreath, a Columbus, Ohio, real estate operator who owns the Pittsburgh Pirates.

"This is purely an investment," Said Zeckendorf.

Before Rickey can complete the major transaction, believed to involve more than one million dollars, two of his partners have the right of "first and final refusal" to buy the stock on the same terms.

Rickey, Walter O'Malley and the late John L. Smith agreed some time ago to this arrangement. Since the agreement, Smith died and his 25 percent now is held by Mrs. Smith. O'Malley also owns 25 percent. The remaining 25 percent is owned by Mrs. James Mulvey, daughter of the late Steve McKeever. She has refused repeatedly to sell to anybody.

Apparently the deal was a

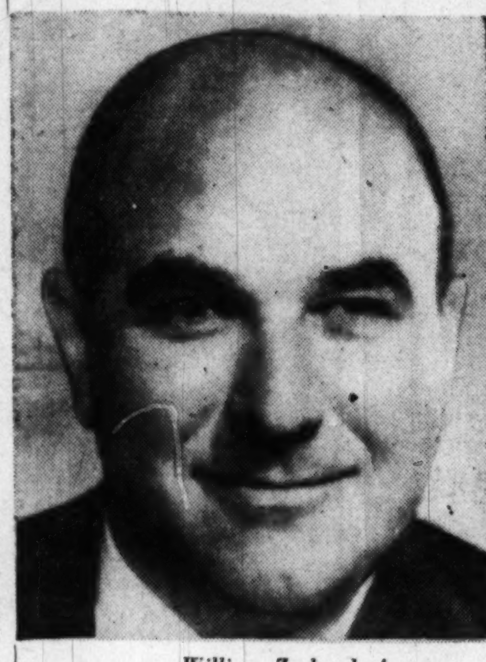

William Zeckendorf

Branch Rickey

"quickie" engineered during the last four or five days. Zeckendorf and Rickey conferred Wednesday and Thursday and reached a "substantial agreement." The contract was signed last night in a meeting between Rickey and Arthur J. Phelan, secretary-treasurer of the real estate firm.

Appearance of Galbreath's name in the deal set fire to speculation that Rickey, president and general manager of the Dodgers, was headed for Pittsburgh. Rickey denied this.

"I have no immediate plans," he said, "but I definitely am not going to Pittsburgh."

Roy Hamey, Pirate general manager, quoted Galbreath as saying that Rickey offered to sell him the stock, but that he refused. Rickey then asked Galbreath if he would help him dispose of the stock. Galbreath then arranged the contact with Zeckendorf.

Hamey said that Galbreath "did not say anything about Rickey joining our organization."

Tom Johnson, secretary-treasurer of the Pirates, however, admitted that it was "just possible" Rickey might join the Pittsburgh club.

Rickey and Galbreath were friends long before Galbreath moved into baseball, first as a minority stockholder and more recently as owner of the Pirates.

Zeckendorf is a 45-year-old millionaire who started out by collecting rents for an uncle. He assembled the parcel along the East River that John D. Rockefeller, jr., bought as the site for the United Nations.

TRIBE—From Page 1-C

Cleveland Jolts Tigers' Hopes, 10-2

tally in the top of the third.

It was not until the ninth, when the game was hopelessly lost, that Detroit gots its second run. That came when Gerry Priddy cracked his twelfth homer of the year.

It was Garcia's eleventh victory of the year and his second compared to no defeats against the Tigers.

Art Houtteman, gunning for his twentieth victory, started for the Tigers in an effort to even the series. Instead he ended up with his twelfth loss.
to the mound. Only Borowy escaped unscathed.

After back-to-back singles in the third by Joe Gordon and Jim Hegan, Houtteman retired the next two batters, but walked Bob Kennedy to load the bases. After serving two more bad pitches to Doby, Art was forced to come in with a fat pitch. Doby promptly pickled it high and far over the left center field fence, 400 feet away. It was Larry's twenty-fifth home run and gave him 101 runs batted in for the season.

The homer, twenty-seventh off Houtteman this season, gave him the unenviable leadership among the American League's gopher hurlers.

Detroit	AB	H	O	A	Cleveland	AB	H	O	A
Lipon,ss	4	1	1	4	Mitchell,lf	4	0	2	0
Priddy,2b	4	1	3	4	K'nedy,rf	4	2	1	0
Kell,3b	3	0	0	0	Doby,cf	3	1	2	0
Wertz,rf	4	1	1	0	Easter,1b	5	1	10	0
Evers,lf	4	0	2	0	Rosen,3b	3	0	0	3
Groth,cf	2	0	3	0	Boone,ss	4	1	2	4
K'oway,1b	3	0	12	0	Gordon,2b	2	2	5	4
Swift,c	2	1	2	1	Hegan,c	3	2	5	0
bRobinson	1	1	0	0	Garcia,p	4	1	0	2
House,c	0	0	0	1	Totals	32	10	27	13
H'teman,p	0	0	0	1					
Borowy,p	0	0	0	1					
aKryhoski	1	0	0	0					
Stuart,p	0	0	0	1					
Calvert,p	0	0	0	0					
cMullin	1	0	0	0					
Herbert,p	0	0	0	0					
Totals	29	5	24	13					

aGrounded out for Borowy in sixth.
bSingled for Swift in ninth.
cStruck out for Calvert in eighth.

Detroit	001 000 001—2
Cleveland	004 100 50x—10

Runs—Priddy, Swift, Mitchell (2), Kennedy (2), Doby (2), Easter, Boone (2), Gordon. Runs batted in—Lipon, Doby (4), Hegan (2), Easter (3), Garcia, Priddy. Two-base hits—Swift, Boone, Easter. Home runs—Doby, Priddy. Sacrifice—Houtteman. Double plays—Gordon to Easter, Gordon to Boone to Easter, Priddy to Lipon to Kolloway. Left on bases—Detroit, 3; Cleveland, 6. Base on balls—Houtteman, 2; Borowy, 1; Stuart, 2; Calvert, 3; Garcia, 3. Strikeouts—Houtteman, 1; Stuart, 1; Garcia, 5. Hits—Houtteman, 5 in 3⅓; Borowy, 0 in 1⅔; Stuart, 3 in 1⅔; Calvert, 1 in ⅓; Herbert, 1 in 1. Winner—Garcia (11-10). Loser—Houtteman (19-12). Umpires—Grieve, Summers, Berry and Stevens. Time—2:15. Attendance—17,315.

Cubs Split With Cards

Chicago, Sept. 23 (AP).—The Chicago Cubs defeated the St. Louis Cardinals, 2 to 0, on four hits off Red Munger and Ted Wilks, but Howie Pollet stopped them, 2 to 1, in the second game of a double header today before 22,030 fans.

St. Louis	AB	H	O	A	Chicago	AB	H	O	A
Lowrey,3b	4	0	0	4	Ja'kson,3b	3	0	0	3
S'ienst,2b	4	2	1	2	J'ffcoat,rf	4	1	2	0
Musial,lf	4	1	1	0	Ward,1b	4	1	15	0
H'erton,lf	0	0	1	0	Sauer,lf	3	0	0	0
M'elson,1b	3	0	9	0	Pafko,cf	3	2	1	0
H.Rice,rf	4	1	3	0	Sawatski,c	3	0	4	0
Marion,ss	4	0	0	1	Smalley,ss	2	0	3	3
Diering,cf	3	0	2	0	T'liger,2b	2	0	2	6
D.Rice,c	3	2	4	0	Minner,p	3	0	0	5
Bucha,c	1	0	3	0	Totals	27	4	27	17
Munger,p	2	1	0	1					
aSl'ughter	1	0	0	0					
Wilks,p	0	0	0	0					
Totals	33	7	24	8					

First Game

aHit into double play for Munger in 7th.

St. Louis	000 000 000—0
Chicago	001 001 00x—2

Runs—Jackson, Ward. Errors—Jackson, Lowrey, D. Rice. Runs batted in—Jeffcoat, Pafko. Two-base hits—D. Rice, Jeffcoat, Ward Schoendienst. Sacrifice—Terwilliger. Double plays—Terwilliger to Ward. Left on bases—St. Louis, 8; Chicago, 4. Base on balls—Munger, 2; Minner, 2. Strikeouts—Munger, 3; Wilks, 3; Minner, 3. Hits—Munger, 4 in 6; Wilks, 0 in 2. Winner—Minner (8-2). Loser—Munger (6-6). Time—1:45.

Second Game

St. Louis	AB	H	O	A	Chicago	AB	H	O	A
Lowrey,3b	4	1	2	3	J'ckson,3b	3	1	1	3
S'dienst,2b	4	1	1	2	J'ffcoat,rf	4	2	0	0
H.Rice,lf	4	1	1	1	Ward,1b	3	1	8	0
Sl'ghter,rf	4	1	0	0	aMauro	0	0	0	0
H'erton,cf	4	0	1	1	C'retta,1b	1	0	3	0
Nelson,1b	4	0	15	0	Sauer,lf	3	1	7	0
Miller,ss	4	1	2	8	Pafko,cf	3	0	4	0
Bucha,c	3	0	5	2	Smalley,ss	3	1	2	4
Pollet,p	3	1	0	3	T'liger,2b	3	0	0	3
					Owen,c	3	0	1	1
Totals	34	6	27	20	Rush,p	3	0	1	4
					Totals	29	6	27	15

aRan for Ward in seventh.

St. Louis	011 000 000—2
Chicago	100 000 000—1

Runs—Lowrey, Slaughter, Jackson. Errors—Bucha, Smalley, Owen. Runs batted in—Jeffcoat, H. Rice. Two-base hits—Miller, Pollet. Stolen bases—Jackson, Nelson. Left on bases—St. Louis, 6; Chicago, 2. Base on balls—Pollet, 1. Strikeouts—Pollet, 3; Rush, 1. Winner—Pollet (13-13). Loser—Rush (13-19). Umpires—Robb, Pinelli and Boggess. Time—1:45. Attendance—22,030.

Major League Standings

AMERICAN LEAGUE

	W.	L.	Pct.	G.B.
New York	92	53	.634	....
Detroit	91	55	.623	1½
Boston	89	56	.614	3
Cleveland	87	61	.588	6½
WASH'TON.	63	81	.438	28½
Chicago	58	89	.395	35
St. Louis	54	91	.372	38
Philadelphia	50	98	.338	43½

YESTERDAY'S RESULTS

New York, 8; Boston, 0.
Cleveland 10; Detroit 1.
Chicago, 12; St. Louis 5.
Philadelphia, 16; WASHINGTON, 5 (night).

TODAY'S GAMES

Boston at New York—Nixon (8-4) or Kinder (13-12) vs. Raschi (20-8).

Detroit at Cleveland—Gray (10-5) vs. Lemon (21-11).

Chicago at St. Louis—(2)—Wight (9-15) and Gumpert (5-11) vs. Overmire (7-11) and Garver (12-17).

Philadelphia at WASHINGTON—Kucab (0-0) vs. Pascual (0-0), 2:30 p. m.

NATIONAL LEAGUE

	W.	L.	Pct.	G.B.
Philadelphia	88	56	.611	....
Brooklyn	81	61	.570	6
Boston	80	62	.563	7
New York	78	66	.542	10
St. Louis	73	72	.503	15½
Cincinnati	62	83	.428	26½
Chicago	62	85.	422	27½
Pittsburgh	54	93	.367	35½

YESTERDAY'S RESULTS

Brooklyn 3; Philadelphia 2.
New York 4; Boston 3.
Pittsburgh 8; Cincinnati 7.
Chicago 2-1; St. Louis 0-2.

TODAY'S GAMES

Brooklyn at Philadelphia—Palica (11-7) vs. Church (8-4).

New York at Boston—Hearn (9-4) vs. Bickford (19-12).

St. Louis at Chicago—Martin (4-1) vs. Hiller (11-5).

Cincinnati at Pittsburgh—(2)—Fox (9-8) and Blackwell (16-15) vs. MacDonald (8-9) and Dickson (9-14).

Oliver Fires 67; Mangrum Stroke Back

KANSAS CITY, Sept. 23 (AP).—Ed "Porky" Oliver, rotund Seattle golfer, was still in front at the 54-hole mark of the Kansas City $15,000 Open Golf Tournament after a par-cracking battle today with his slim rival, Lloyd Mangrum of Chicago.

Oliver dropped today's battle to Mangrum by one shot, posting a 67, 5 under par, to Mangrum's 66, but still held a one-shot edge as the tournament moved to the final round.

Porky's total was 201 to Mangrum's 202.

Jack Burke, jr., of White Plains, N. Y., in the runner-up spot at 36 holes, posted 69 today for a 204 total and third place.

Hottest man in the field today, however, was 31-year-old Tommy Bolt of Durham, N. C., who shattered par by seven strokes with a 65. The Hayworth, Okla., native thus moved into fourth place with a 207 total.

Veteran E. J. "Dutch" Harrison of St. Andrews, Ill., had 70 to hold fifth place at 208.

Matching Mangrum's 66 today was Frank Stranahan, the Toledo, Ohio, amateur. Stranahan became the low amateur at 210.

3 County League Games Rained Out

All three games scheduled for yesterday in the Prince Georges County Suburban Baseball League were rained out and will be played today, along with today's regular schedule.

Mount Ranier plays at Lee's Tavern at 12:30, and then travels to Greenbelt; Greenbelt is at Ahl Brothers for a 12:30 game, then journeys home to meet Mount Ranier; and Snug Harbor is at the Maryland Dodgers at 12:30 and the Ahl Brothers for its second game.

Mt. Vernon 12-6 Victor Over Devitt

Stanley Kelly tried to pass, then elected to run and dashed 71 yards for the touchdown that gave Mount Vernon a 12-6 triumph over Devitt Prep last night at Mount Vernon.

The score was tied 6-6 in the second quarter when Kelly shook loose and gave the Mounts their second victory in as many starts.

Ed Myers of Mount Vernon started the scoring when he ran seven yards around end for a touchdown in the first period. Devitt tied it in the next quarter on a 59-yard sideline gallop by George Renaird.

MOUNT VERNON

Ends—J. Darr, Harley, Lakey.
Tackles—Alcorn, Litto, Jenkins.
Guards, Burke, Cockrell, Mackie, Talbott, Monroe, Starkey.
Centrs—Fiel, Rossie.
Backs—Kelly, West, D. Darr, Downs, Kuhn, Myers, Grokaw, Welch, Grover.

DEVITT

Ends—McCauley, Harrison, Shults, Bonner, Nubech.
Tackles—Shultz, Bonner, Nubech.
Guards—Rorescin, Rodier.
Xenter—Weadon.
Backs—Rallis, Luckett, Renaird, Jawish, Rudder, Wise, Sheiry, Weattley, Rabaird.

Mount Verner	6	6	0	0—12
Devitt	0	6	0	0—6

Mount Vernon touchdowns: Myers, Kelly.
Devitt touchdowns: Renaird.

Vanderbilt Has It Easy With Tenn. State

NASHVILLE, Tenn., Sept. 23 (AP).—The Vanderbilt Commodores, using sophomores liberally and looking ragged at times, mixed a receptive passing and rushing offense to roll over Middle Tennessee State College today, 47-0.

Taking the ball at the kickoff, the Commodores went 80 yards in 11 running plays for the initial score. Quarterback Bill Wade's 32 yard end run set up the score. Robinson went over from the two and then the parade began.

Gordon McCarter, sophomore halfback from East Cleveland, Ohio, kicked the first of six conversions. McCarter also kicked a 25-yard field goal in the fourth quarter.

Chisox Club Browns to Win, 12-5

ST. LOUIS, Sept. 23 (AP).—The Chicago White Sox made easy marks of four St. Louis Brownie pitchers today and coasted to a 12-5 victory behind Billy Pierce.

A twisted right knee forced Chico Carrasquel, Chicago White Sox shortstop, out of the game as he took the field in the fifth inning. First examination indicated cartilage trouble that might keep him out of action for a few days.

Chicago	AB	H	O	A	St. Louis	AB	H	O	A
Fox,2b	6	3	4	1	Colem'n,cf	5	1	5	1
Baker,3b	5	1	0	1	Upton,ss	4	1	1	2
Philley,rf	5	2	3	0	Lollar,c	4	0	3	1
Rob'son,1b	3	3	5	0	Wood,rf	4	0	0	0
Zernial,lf	5	2	1	0	L'hardt,3b	4	1	1	0
McC'ick,cf	6	3	5	0	Kokos,lf	4	0	5	0
C'asquel,ss	3	1	1	3	S'mers,2b	4	1	8	3
Appling,ss	1	0	3	0	Arft,1b	4	2	4	1
Masi,c	3	1	5	0	Widmar,p	0	0	0	0
Pierce,p	3	0	0	0	Pillette,p	0	0	0	1
					aSievers	1	0	0	0
Totals	40	16	27	5	Marshall,p	0	0	0	0
					bFriend	1	1	0	0
					Dorish,p	0	0	0	0
					cMoss	1	1	0	0
					Totals	36	8	27	9

aStruck out for Pillette in fifth.
bDoubled for Marshall in seventh.
cSingled for Dorish in ninth.

Chicago	004 311 300—12
St. Louis	000 000 302—5

Runs—Fox, Baker, Philley (2), Robinson (3), Zernial, Appling, Masi, McCormick (2), Coleman, Kokos, Sommers, Arft, Friend. Errors—Sommers, Lollar, Fox, Pillette. Runs batted in—Fox, Baker, Philley, Robinson, Zernial (2), McCormick, Carrasquel (2), Masi (2), Coleman (3), Upton, Arft. Two-base hits—Fox, Zernial, Carrasquel, Coleman, Friend, Sommers, Arft. Sacrifices—Baker, Appling, Pierce. Double play—Coleman to Sommers. Left on bases—Chicago, 13; St. Louis, 7. Base on balls—Pierce, 3; Widmar, 1; Pillette, 3; Marshall, 3. Strikeouts—Pierce, 4; Widmar, 2; Pillette, 1. Hits—Widmar, 7 in 2⅔; Pillette, 4 in 2⅓; Marshall, 4 in 2; Dorish, 1 in 2. Hit by pitcher—Pillette (Robinson), Dorish (Zernial). Winner—Pierce (11-6). Loser—Widmar (7-14). Umpires—Hurley, Soar and Honochick. Time—2:31. Attendance—1760.

St. Bonaventure Beats Houston

HOUSTON, Sept. 23 (AP).—Sophomore Ted Marchibroda's third-quarter passes paced St. Bonaventure University's Indians to a 29-to-14 victory over the University of Houston today.

Two touchdown passes and a third that set up a field goal produced 16 points in the period to aid the New Yorkers in coming from behind a 6-to-14 halftime deficit.

St. Bonaventure	0	6	16	7—29
Houston	7	7	0	0—14

St. Bonaventure scoring: Touchdowns—Riel 2, McShane, Marchibroada. Field goal—Huntoon. Conversions—Huntoon 2.
Houston scoring: Touchdowns — Hartsell, Shannon. Conversions—Clark 2.

Can a Suit Really Slim the Years Away?
See
UNIVERSITY SHOP
Page 2M

DON'T USE GREASY GOO IF YOU WANT A CLEAN SCALP—HANDSOME-LOOKING HAIR!

Remember, water is no hair tonic. But, on the other hand, don't plaster your hair down with greasy, sticky products which cover hair and scalp with a dirt-catching scum. Healthy-looking hair must have a cleaner scalp. So use Kreml! It's never been duplicated to keep hair *perfectly in place*—it makes hair look naturally well-groomed. It never looks or feels greasy.

And you'll like the invigorating "wake-up" tingle Kreml gives your scalp. It always keeps hair and scalp feeling SO CLEAN. Also excellent to lubricate a dry scalp and remove dandruff flakes.

SAVE MONEY: Buy the new full pint-size Kreml—it saves you nearly 50%.

KREML Hair Tonic

GRANDPA would be alive TODAY!

Poor Grandpa! He simply wore himself out, dragging bulky storm windows and screens all over the place. Twice a year he struggled and strained — with ladders, crowbars, hammers, chisels, screwdrivers. Now, if he'd had Burrowes Combination Windows, he'd be alive today! For Burrowes All-aluminum Windows enable you to change from screens to storm windows in seconds, inside your house! They're custom-made, permanent, beautify your home. And they offer draft-free ventilation, beside cutting 30% of your fuel bill.

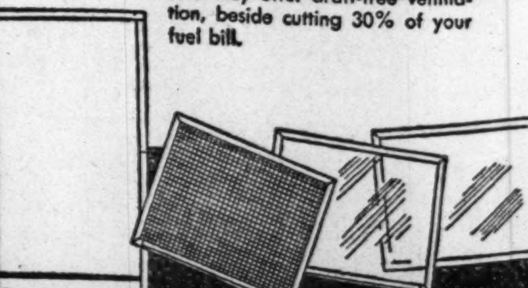

BURROWES Combination Windows

CALL FRanklin 8300 FOR FREE SURVEY
WASHINGTON REFRIGERATION CO.
2052 WEST VIRGINIA AVE., N.E.

Colonials Get Cavalier Reception—1950 Style

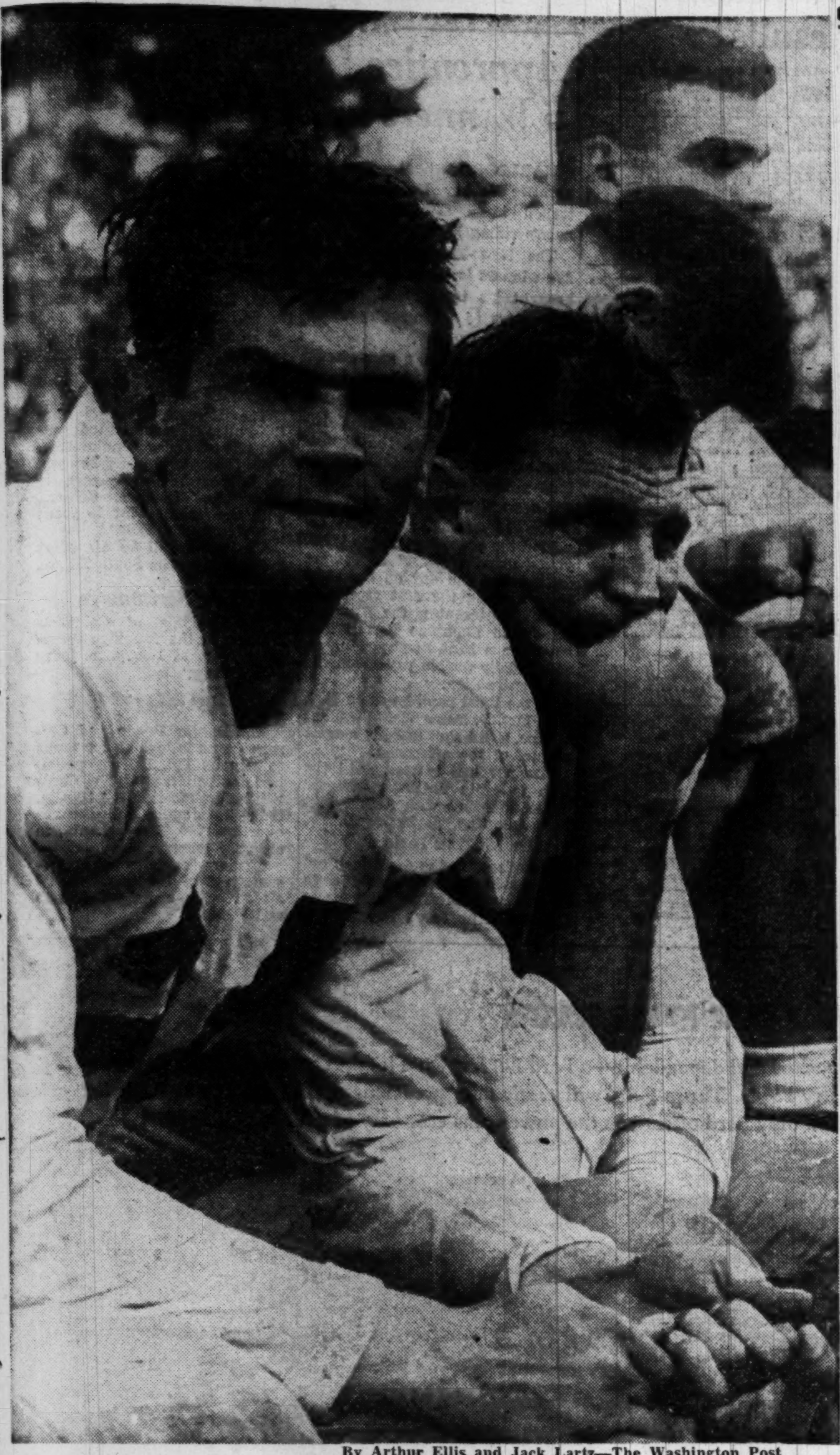

By Arthur Ellis and Jack Lartz—The Washington Post

End Men— But it was no minstrel show for George Washington ends, Bill Szanyi (left) and Charley Burler as, powerless on the bench, they sadly watch Virginia's third touchdown—a gem of a run by Schroeder.

GW—From Page 1-C

GW Takes 19-0 Licking At Virginia

After missing his first two attempts, Furst converted after the third touchdown to give the Sophs 13 of Virginia's 19 points.

G. W.'s line, although heavier than last season, failed to hold long enough for Andy Davis to uncork his passes, and its tackling was sloppy. Fullback Jack Baumgartner, 190-pound soph, who was supposed to be G. W.'s power runner now that Al Dugoff has graduated, looked slow.

The real star for the Colonials was Bob Cilento, 180-pound Newark junior, who took over when it was obvious that Davis and Baumgartner couldn't make the Colonials move.

Taking the pass from center and shooting short, snarp bullet passes, Cilento propelled the Colonials on the only two good drives, both in the second half.

Cilento completed 10 out of 12 passes for 75 yards with ends Bill Szanyi and Charlie Butler his principal receivers. Once he moved G. W. to Virginia's 39 before fumbling. Later he drove them to the Cavalier 20, but a fourth down pass fell incomplete.

Virginia took the opening kickoff and kept control of the ball for 13 minutes of the first quarter. G. W. had the ball for two plays when Davis got off a spectacular 62-yard quick kick.

It served only to set Virginia's first touchdown in motion. The drive carried 74 yards, Barkley mixing his attack smartly.

Rufus handed off to Furst for nine yards and a first down on Virginia's 37. Furst and Hoak slammed for seven yards in two running plays through guard, and then Barkley loosed his first pass.

It hit Schroder for another first down on G. W.'s 44. Then he passed to Hoak for four more yards. G. W.'s line rushed Barkley on the next play and he pitched out neatly to little Steve Osisek who streaked through G. W.'s defenders to the 26.

That set the stage for Barkley's handoff to Hoak, who raced down the left sideline for the first touchdown as 18,000 fans cheered. Guard Carl Smith supplied the key block on the 10-yard line.

G. W. couldn't get out of its tracks in the second quarter and when Davis took to the air, Schroeder intercepted and Virginia was on the way to its second touchdown.

Schroeder was dropped on his 47, but Barkley quickly put Virginia in scoring position with a pass to Osisek on the 25. A clipping penalty against G. W. moved the Cavaliers to the 15. There, Furst grabbed Barkley's handoff, smacked over his left tackle down the left sideline and into the end zone.

G. W.'s first mild threat came early in the third quarter when Davis and Cilento passed the Colonials 26 yards to Virginia's 39. But Cilento was trapped by Virginia's Owen Meadows, the ball squirted out of his hands, and Boris Goldberg dropped his 205 pounds on it for Virginia.

Davis moved back in and another one of his passes was intercepted by Virginia's Bill King, sophomore safety man from Kingsport, Tenn., on Virginia's 21.

Eight plays later, it was Virginia 12; G. W.'s 0. Barkley passed to Schroeder three times, the last time for a 49-yard touchdown. Schroeder caught it on the 25 and ran the rest of the way. Furst converted to make it 19-0.

Cilento gave the 2000 G. W. rooters something to cheer about as the fourth quarter opened. He completed six straight passes, all short ones, to Butler and Szanyi, to spearhead a 37-yard drive to Virginia's 20. Then a Davis pass fell incomplete, another Davis toss to Szanyi gained nothing, a third Davis pass fell untouched, and Cilento's fourth-down toss was incomplete.

STATISTICS

G. W.		Virginia
10	First downs	19
68	Rushing yardage	173
140	Passing yardage	162
32	Passes attempted	17
17	Passes completed	11
2	Passes intercepted	2
6	Punts	6
40	Punting average	32.3
1	Fumbles lost	1
45	Yards penalized	67

The Race— is to the swift. Hal Hoak (82) sprints into the end zone with Virginia's first touchdown against George Washington at Charlottesville, Va., yesterday. He outdistances Jim Kline after taking a handoff on the 26-yard line. The Cavaliers had an easy time of it, 19-0, and now look ahead to the Penn game next Saturday

Another Score— A clipping penalty against George Washington, moving the ball to the 15-yard line set up this scoring play for Virginia. It's Jerry Furst (88) racking up six more points on a handoff in the second quarter. That's the way it went the rest of the day yesterday at Charlottesville

Tennessee Romps, 56-0

KNOXVILLE, Tenn., Sept. 23 (AP).—Displaying a powerful running attack that produced touchdowns in every quarter, Tennessee rolled to an easy 56 to 0 win over Mississippi Southern today.

Tennessee stuck to the ground almost entirely in marching to one touchdown in the first quarter, three in the second, one in the third and two in the fourth.

The Vols' downfield blocking, a trademark of great Tennessee teams of the past, was vicious at times. It produced a host of long runs, topped by Bert Rechichar's 72-yard return of one of Clint Arnela's punts for a touchdown in the third stanza.

The Mississippians outgained the Vols in the air, completing five passes for 71 yards. But not once did they seriously threaten.

Miss. Southern	0	0	0	0—0
Tennessee	7	21	7	21—56

Touchdowns—Ernsberger, Lauricella (2), Payne, Kozar (2), Rechichar, Stupar. Points after touchdowns—Shires (7), Kyker.

Iowa State Tops Colorado, 14-7

AMES, Iowa, Sept. 23 (AP).—Iowa State College rallied for two fourth quarter touchdowns today to defeat Colorado, 14-7, in the first Big Seven Conference football game of the season. The winning marker came on Frank Congiardo's smash from the one on the third down after pass interference had been called against Colorado on the 6.

Baseball Yankees, That Is

Confederate Flag-Wavers At G. W. Game Cheer Yankees

CHARLOTTESVILLE, VA., Sept. 23.—Most of the 18,000 fans waving Confederate flags at today's George Washington-Virginia game let out their loudest cheer at the announcement of the Yankees' 8-0 victory over the Red Sox.

Little Mike Ryan, 2½-year-old G. W. Mascot, missed his first Colonial game since he was born. His father, William F. Ryan, a G. W. alumnus, reported that Mike has a bad cold.

Gov. John S. Battle and Francis P. Miller, recent opponents in Virginia's Democratic primary, buried the hatchet and sat beside each other to root for Virginia.

More than 5000 of the spectators got in on a pass. They were high school students, brought to the game from all parts of the State by bus. Two thousand more were G. W. rooters who packed the road to Charlottesville this morning.

An all-Washington area passing combination almost wrecked G. W. single handedly. Quarterback Rufus Barkley from Episcopal High of Alexandria completed 10 out of 13 passes for 146 yards and one touchdow. for Virginia. End Gene Schroeder from Anacostia High caught four of them for 78 yards and the TD. Schroder also intercepted a pass and set up a score.

G. W. and Virginia engaged in a bit of pre-game psychology. The Colonials waited while Virginia took the field for practice and didn't put in an appearance until 15 minutes before kickoffs. They wanted Virginia to hear the loud G. W. rooting section.

However, the Colonials were demoralized when they saw 75 men in uniform on Virginia's bench. G. W. suited up only 34 with Walt Savage, Joe Kennelly and Bino Barreira, defensive regulars, out with bad legs.

The Johnny Papit-Andy Davis scoring duel failed to materialize. Papit was on Virginia's bench with a twisted ankle, and Davis was on his back most of the time, with Virginia's linemen on top of him.

GEORGE WASHINGTON

Left ends—Butler, Karousatis, England.
Left tackle—Peula, Angel, Plyzik.
Left guards—Kojoyian, Gunner, Gott, Continetti, Allwine.
Centers—Dredge, K. Samuelson.
Right guards—Sestokas, Allwine.
Right tackles—Drayer, Wojitowicz, Sestokas.
Right ends—Szanyi, Rielly.
Quarterbacks—P. Samuelson, Shiver, Semken.
Left halfbacks—Baumgartner, Tivnan, Shullinbarger.
Right halfbacks—Kline, Jones, Ciarrocca, Sileo.
Fullbacks—Davis, Cilento, Shaw.

VIRGINIA

Left ends—Bessell, T. Scott, Caldwell.
Left tackles—Johnson, Mott.
Left guards—Palumbo, Turner, Barker.
Centers—Meyers, Meadows.
Right guards—Ford, Smith, Nesbit, Hansen.
Right tackles—Miller, Goldberg, Minter, Dahlgren.
Right ends—Schroeder, Shisholm.
Quarterbacks—Osisek, Pate, N. Scott, Granger.
Left halfbacks—Barkley, King, Lesane, Harding.
Right halfbacks—Furst, Tata, Ashwell.
Fullbacks—Hoak, Berry.

George Washington	0	0	0	0—0
Virginia	6	6	7	0—19

Touchdowns—Hoak, Furst, Schroeder. Point after touchdown—Furst.

Rutgers Loses To Syracuse

SYRACUSE, N. Y., Sept. 23 (AP). A fast, tricky Syracuse University football team struck for its opening touchdown before the game was 2 minutes old in crushing Rutgers, 42 to 12, today.

Bernie Custis, doing a fine job of playing calling, scored once. Ed Dobrowolski got two Syracuse touchdowns while John Colceri, Bob Young and Bill Haskins also crossed the goal line. Bob Koleser, converting all 6 points after touchdown, ran his carryover string to 25 in a row.

Rutgers was outclassed in rushing, 336 yards to 36.

Syracuse's first score after the opening kickoff came on a 47-yard run by Dobrowolski.

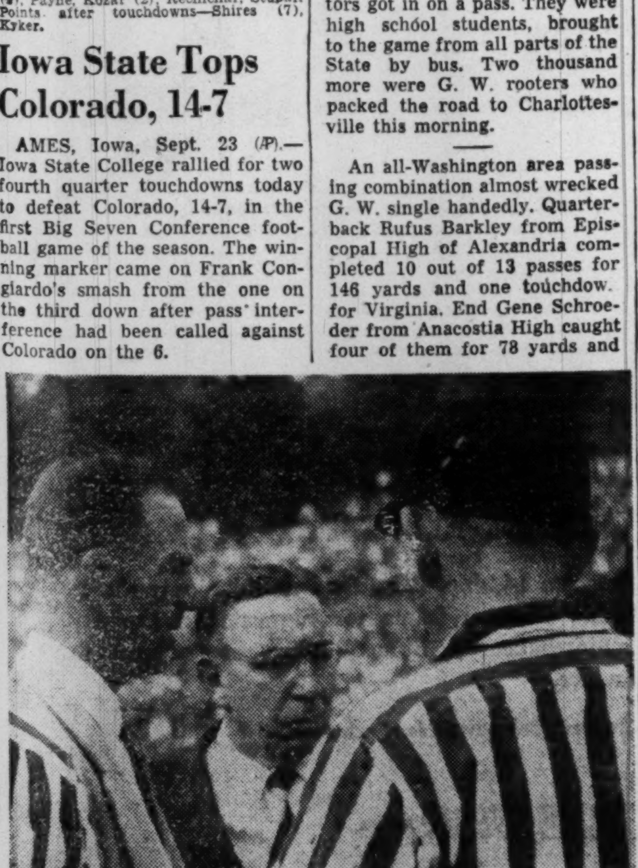

The Lowdown— Bo Rowland (center), G. W. coach, and Art Guepe, Virginia coach, listen intently to the officials at the start of yesterday's game

A Colonial Clicks— George Washington had its moments at irregular intervals. On this play for instance when Andy Davis streaked around end and clicked off 10 yards before he met firm opposition in the person of Tom Scott. It happened in the second quarter and shortly after Virginia banged over another touchdown to increase the Colonials' misery

One-Hitter Beats Noor for Second Time in Week

Bill Bennings

DEAR FOLKS:

AT MARLBORO

The first early fall meeting in 20-years at Bowie starting Saturday promised to provide plenty of action. One of the highlights of the session could be the comeback appearance of Mrs. E. D. Jacobs' Stymie. The 9-year-old is nominated for the $10,000 added Southern Maryland Handicap on October 14. Stymie lacks some $60,000 of topping Citation for the championship in all-time winnings and his handlers hope to send him winging after that dough and perhaps more this fall. In addition to topping Citation, the barn also would like to make the veteran the first million-dollar winner in history. Should Stymie march postward he would find plenty of opposition, the mile and a sixteenth test having drawn 43 nominations. BILL.

AT MARLBORO

1—Rough Me, Yazoo, Herod's Moose.
2—Erato, Eire, Flash Up.
3—Shiny Penny, Love My Gal, War Belle.
4—Wheaten, Salient, Jayencee.
5—Darten, Alapay, Golden Reigh.
6—Eagle Speed, Bay Orders, Grand Mars.
7—HARFORD, Valdina Goblin, Merry Nymph.
8—Quick Chance, Frigate, Free Son.

Belmont

1—6½: $3500: 2-year-old maidens.

Banjoist, 116 (Atkinson). 14.00 6.40 3.20
Bob Considine 116 (Dodson).. 4.20 2.70
Colony Date, 116 (Scurlock) 2.50

Galhampden, Out Point, St. Lawrence, Bern Boy, Clive of India, Flic Flac.

2—7/8: $3500; 3-year-olds up; claiming.

Thwarted, 114 (Smith).. 10.50 6.40 4.20
Bullet Proof, 107 (Stuart).... 18.40 8.00
Baltimore Jim, 117 (Errico) 3.00

Why Not Now, Sneak, Riverlane, Fox Time, Best Doings, Harpes.

DAILY DOUBLE PAID $109.40

3—7/8: $3500: 3-year-olds up: maidens.

aFifille, 116 (Woodhouse). 5.90 3.60 2.60
bTrancer, 114 (Colaneri) 5.80 4.20
On the Mark, 116 (Boland) 3.30

Psychic Red, Reprieve, bNepal, Wagram, Hypalong, *Mighty Quest, Dashing Don, Abbe Boy, Evening Thrill, Jem Craig. Time, 1:26⅕.
aBrookmeade Stable entry.
bMrs. O. Iselin-W. S. Horne entry.
*Finished second but was disqualified.

4—1: $3500: 3-year-olds up: allow.

Goldjintown, 109 (Atkin'n) 8.80 3.30 2.60
Inquiring, 112 (Permane) 2.70 2.40
Picador, 118 (Greco) 3.80

Mackle, My Rose, Props. Time, 1:39.

5—¾: $25,000: 2-year-olds: stakes.

Atalanta, 119 (W'dhouse) 10.50 6.80 3.40
Ruddy, 119 (Atkinson) 8.20 3.40
aSungari, 119 (Hettinger) 2.30

aLes Abeilles, Scoreless, Vulcania, Rose Fern, Flags Flying, Aunt Jinny. Time, 1:12.
aF. E. Dixon, jr.-G. D. Widener entry.

6—1½: $25,000: 3-year-olds up: hdcp.

One Hitter, 11 (Atkinson) 20.40 4.90 3.00
Noor, 128 (Longden) 2.80 2.30
Ponder, 126 (Brooks) 2.80

The Mater, Double Brandy, fTitien II, fFirst Nighter, Blue Hills, Sky Miracle, Dooly. Time, 2:29⅕.
fField.

7—¾: $5000 added; 3-yr.-olds up. h'cap.

Sweet Dream, 118 (Arcaro) 7.70 5.50 4.00
Miss Highbrow, 110 (Scurlock) 11.50 7.30
Ouija, 110 (Boland) 6.40

Nasophar, Honeys Gal, Bewitch, Baby Comet, Versify, Fighting Fan, Joanns Boots also ran. Time, 1:11⅘.

8—1⅛: $3000; 3-year-olds up; claiming.

Rocket Bomb, 119 (Br'ks) 12.70 6.90 5.50
So La Ci, 116 (Guerin)........ 6.50 5.50
Straddle, 119 (Robertson) 6.60

aHis Daughter, Jacopolo, Black River, Eb, Aralak, aLifter, fBlack Mittens, fShifty Mae, Croesus, Peanut's Girl, Discovert also ran. Time, 1:52⅗. fField.
aP. Litner-Mrs. E. Samson entry.

Atlantic City

1—1 1/16: $2500; 4-year-olds up: claiming.

Transhot, 121 (Jemas).....8.00 4.20 4.00
Royal Scot, 121 (Finnegan).....9.80 7.20
Hiya Pop, 110 (McMullen)...........8.60

Raucous, Red Pompon, Major Play, Pam Light, Salute, Milk War also ran. Time, 1:49.

2—¾: $2500; 3-year-olds up: claiming.

Listen Tiger, 110 (Vasil)..16.40 8.60 5.20
Cockofthewalk, 110 (McMullen)..8.40 4.80
Falsely, 109 (Culmone)..............5.00

Probation, Bright Player, Jimminy Gosh, Beau Jay, Sea-o-Dee, Danny Gerald, Borrowed Money also ran. Time, 1:13⅘.

DAILY DOUBLE PAID $67

3—¾: $3000; 2-year-olds: claiming.

Roadstown, 115 (Findex) 11.40 5.60 3.20
Justalike, 115 (Culmone).......6.80 3.60
Bluefin, 114 (Gilbert)...............2.60

Patty's Day, Perchan, Intermittent, Miss Van, Bald Hill Boy also ran. Time, 1:14⅘.

4—¾: $3000; 4-year-olds up; claiming.

Jerry's Best, 117 (Vasil)....5.00 3.40 3.00
Wingy, 122 (Richard)..........5.60 3.80
Gay Ten, 116 (Gilbert)..............4.00

Going Airy, Better Buy, Marinikin, Lanlast, Merry Stage also ran. Time, 1:13⅗.

5—1¼: $3000: 3-year-olds up; claiming

Cee Vee, 121 (Stout)........4.80 3.40 2.40
Promotion, 118 (Richard).......7.00 3.60
Chanteuse, 118 (Culmone)...........3.00

Jitters, Halconero, Operator, Country Boy II also ran. Time, 2:08.

6—1 1/16: $10,000 added: 3-year-olds up.

bDart By, 114 (Martin).. 3.80 3.60 2.60
bGoing Away, 120 (Culmone).. 3.60 2.60
East Indies, 104 (Smith) 7.20

Briar White, bSet Free, Thiercelin, Pellicle, Gangway, Chiloe 2d, Golden Bull, Overexposed also ran. Time 1:48⅖.
bBrookmeade Stable entry.

7—1 1/16; $3000; 3-year-olds; claiming.

Salaza, 110 (Fernandez) .. 7.80 4.00 2.80
Isocrates, 113 (Culmone)........5.20 3.40
Infaith, 107 (Salvaggio)............3.40

Frontiersman, Yardtown, Once Only, Prince Cole also ran. Time, 1:47⅕.

8—1 1/16: $3000; 4-year-olds up; claiming.

Painted Arrow, 115 (S't) 16.80 10.00 5.00
Good Copy, 113 (Salvaggio).... 7.60 4.40
Chief John O., 121 (Culmone)...... 3.00

Little Bobby, Pine Vision, Viva Teddy, Fulgura, Lord Calvert, Hi-Pi also ran. Time, 2:01⅘.

Winner Pays $20, Ponder Runs Third

By John Chandler

NEW YORK, Sept. 23 (AP).—One Hitter, the aptly named son of Shut Out, beat Noor, the Irish-bred star from the West Coast, again today in the $29,850 Manhattan Handicap at Belmont Park.

With a crowd of 36,714 yelling for Noor to come on and save their money, Teddy Atkinson booted One Hitter under the wire with a neck to spare. Calumet Farm's Ponder finished third, two lengths farther back in a field of 10.

It was the second score by One Hitter over Noor, from the stable of Mrs. C. S. Howard, this week. And it was a bitter jolt for the horse, four times winner over Citation in California last winter.

Noor Carries 128

But One Hitter, one of the smallest but gamest horses in the business, showed he was a pretty tough little customer. He had only 110 pounds on his back, while Noor was loaded with 128.

One Hitter reported home in 2:29 1/5 for the mile and one half on a fast track, and as third choice in the betting paid $20.40, $4.90 and $3. Noor, the 13-20 favorite, returned $2.80 and $2.30, while Ponder, second choice at 5 to 2, paid $2.80 to show. Ponder carried 126 pounds.

Noor Tries but Fails

In the stretch drive, Noor passed Brookmeade Stable's Blue Hills, then Cherry Oca Stable's First Nighter, as Sky Miracle, the leader at this point faded. But he couldn't catch One Hitter and never gained on the Greentree four-year-old in the final sixteenth.

The race was worth $20,800 to Greentree, One Hitter had won only three races in 14 previous starts this year, and a skimpy $2,960.

Brookmeade Stable's Atlanta won the co-featured Matron Stakes in a closing rush, beating eight juvenile filly rivals. Greentree's Ruddy was second, with George Widener's Sungari third in the $50,650 event.

Narragansett Results

1—¾: $1600: 4-year-olds up; claiming.

Casein, 115 (Parenti) 7.00 4.40 3.00
The Prophet, 113 (Destasio) ... 5.80 3.40
Tarawa, 120 (Spinale) 2.80

Sandy Atlas, Gordon, Tiger Flash, Still Champ, Battle Born, Tree Town, Curtains Up, Red Scout, Court Ace also ran. Time, 1:12⅗.

2—1 1/16: $1800: 4-year-olds up: claiming.

Hi Bunty, 108 (F'nandez) 9.20 6.00 4.00
War Fund, 109 (Carvalho).... 16.00 9.40
Cape Hatteras (Claggett) 4.60

Cid Play, Mark O Night, Truk, Fast Slave, Colonel Harry, Courage Road, Chilibones, River Boyne, Gilded Trump also ran. Time, 1:48⅗.

DAILY DOUBLE PAID $47.20

3—¾: $2300; 3-year-olds up: claiming.

Joe's Gal, 113 (M'L'lin) 36.00 12.20 9.20
Suffinth, 109 (Lawless) 7.40 5.40
Bold Lea, 106 (Domenico) 22.80

Shy Ruler, Shirley's Pride, Maye's Riley, Frost Bitten, Rab's Son, Idio, Jobie, Khartoum also ran. Time, 1:13⅗.

4—¾: $2500; 2-year-olds; claiming.

Daughter C., 114 (C't'lano) 4.60 3.60 2.80
Seal Request, 110 (Williams)..... 8.60 4.60
Quick Buck, 106 (Haire) 4.80

I Trust, Ginger Boots, Dorothy G., Barre Flint, Worldly Wise, Gallant Doma, Cardev, Five Passes, Spudder also ran. Time, 1:14.

5—1 1/16: $3000; 3-year-olds; allowances.

Shadows Start, 114 (Wil'n) 5.60 3.00 2.60
Crown Me, 117 (Cheramie)........ 3.20 2.80
Regal, 110 (Clayton) 3.20

Storm Ridden, Whirling World, Judy's Runner, Wily Willie also ran. Time, 1:46⅖.

6—¾: $7500 aded; 2-year-olds: stakes

Sickles Image, 110 (Fisk) 4.80 3.40 3.00
Loridale, 109 (Destasio) 12.00 7.20
Fair Game, 115 (McLaughlin) 5.80

Swift Swiv, Zeeland, Blue Roxy, Charlotta K, Kentucky Town also ran. Time 1:12.

7—¾: $2500; 3-year-olds up: claiming.

Supper Date, 118 (Sisto)..4.20 3.40 2.80
Miss Meliss, 104 (Spinale)....10.00 6.00
Flicka Foot, 113 (Claggett)............4.60

Hard Held, Beaming Light, Rip Snort, U. S. Knight, Finder Keeper, U. S. Bound, Donna Boorse, False Front also ran. Time, 1:11 ⅘.

8—1 1/16: $2500: 3-year-olds up: claiming.

Capt. Boudour, 110 (Riez) 19.40 7.40 4.60
Khyber Pass, 110 (Moore) 5.20 3.60
Alairne, 114 (Wilson) 3.60

Snow Whirl, Lez, Anamia, Jacopet, Alacrity also ran. Time, 1:46⅗.

Marlboro Racing Chart

(Copyright, 1950, by Triangle Publications, Inc.)

FIRST RACE—Six and one-half furlongs. Purse, $1000. For 3-year-olds up; claiming. Off at 1:03. Start good. Won easily; place driving. Winner, Flamingo Farm's b. m. (6) by Dartle—Barbecue. Trained by L. K. Crist. Time, 1:28.

Horse	Jockey	Wgt.	Post	St.	¼	½	Str.	Fin.	Straight
Kapok ...	(Gardner)	107	7	5	2^{nk}	2^{4}	1^{6}	1^{11}	$2.10
Easton Dream	(T'ro)	118	2	2	5^{1}	4^{nk}	3½	2^{3}	2.00
Maid's Son ..	(Baird)	115	5	4	4^{hd}	5^{1}	5^{nk}	3^{3}	6.40
Silver Kite	(S'entino)	115	4	3	3½	3½	4^{2}	4^{8}	3.60
Light Buckle	(Russo)	113	8	1	1^{4}	1^{1}	2½	5^{11}	13.40
Best Advice	(McD'tt)	109	1	8	7^{4}	6^{3}	$6^{2½}$	6^{nk}	86.50
Tap Lightly	(Carrillo)	115	3	7	6^{8}	7^{4}	7^{11}	7^{13}	35.80
Early Joker	(Murphy)	115	6	6	8	8	8	8	76.30

KAPOK, $6.20, $3.40, $2.80; EASTON DREAM, $3.60, $2.80; MAID'S SON, $4.00.

SECOND RACE—Six and one-half furlongs. Purse, $1000. For 3-year-olds up; claiming. Off at 2:32½. Start good. Won driving; place same. Winner, H. Scheidor's b. m. (7) by Crack Brigade—Gorgeous Hussy. Trained by W. K. Lafferty. Time, 1:29⅗.

Horse	Jockey	Wgt.	Post	St.	¼	½	Str.	Fin.	Straight
Little Hussy	(M'G'gal)	105	8	2	4^{1}	1^{3}	1^{4}	1½	$9.70
Kingridge ..	(Russo)	110	1	1	1½	3^{3}	$2^{1/2}$	$2^{11/2}$	10.50
Alarosa	(Bauer)	112	7	8	$5^{1½}$	5½	5^{3}	$3^{11/2}$	10.10
Jolly Gremlin	(T'aro)	118	3	5	3½	2^{nk}	3½	4^{nk}	8.80
Larkaround ..	(Baird)	115	2	7	8	7½	4^{1}	$8^{11/2}$	1.50
Black Hutton	(H'man)	115	4	4	6½	6^{hd}	6½	6^{nk}	36.60
Countess Covey	(S'uk)	109	6	6	7½	8	7^{3}	7^{13}	12.50
His Whizz	(McD'mott)	115	5	3	2^{1}	4^{1}	8	8	3.10

LITTLE HUSSY, $21.40, $11.20, $6.60; KINGRIDGE, $12.80, $8.00; ALAROSA, $6.00.

DAILY DOUBLE PAID $83.20.

THIRD RACE—Five and one-half furlongs. Purse, $1000. For 2-year-olds; claiming. Off at 3:05. Start good from gate for all but Rough Maid. Won driving; place same. Winner, Mrs. P. Dalee Watts' br. f. (2) by Golden Vein—Bibbie's Choice. Trained by P. Dalee Watts. Time, 1:10⅗.

Horse	Jockey	Wgt.	Post	St.	¼	½	Str.	Fin.	Straight
Goldie's Choice	(G'er)	107	4	5	5^{1}	$3^{1½}$	$1^{1½}$	$1^{1¾}$	$6.00
Dutch King ..	(Shuk)	115	7	4	3^{1}	1^{1}	2^{4}	2^{4}	32.90
Tarantella ..	(Grant)	112	1	3	1^{hd}	5^{4}	3^{3}	$3^{2½}$	23.60
Never Amber	(S'tino)	116	6	7	7^{10}	6½	6^{1}	4^{nk}	18.90
Billy Bowless	(Baird)	122	2	2	2^{1}	2^{1}	4½	5½	3.30
Freddie Baum	(McD't)	119	8	6	6½	7^{20}	7^{15}	6½	1.20
Green Kid ..	(Russo)	112	5	1	4^{2}	4^{1}	5^{hd}	7^{15}	9.90
Rough Maid	(M'tison)	114	3	8	8	8	8	8	30.90

GOLDIE'S CHOICE, $14.00, $6.20, $4.20; DUTCH KING, $17.00, $8.20; TARENTELLA, $9.20.

FOURTH RACE—Five and one-half furlongs. Purse, $1000. For 3-year-olds up; claiming. Off at 3:35. Start good. Won driving; place same. Winner, Mrs. H. B. Donegan's b. f. (4) by Milkman—Gay Polka. Trained by H. B. Donegan. Time, 1:10.

Horse	Jockey	Wgt.	Post	St.	¼	½	Str.	Fin.	Straight
Gay Beauty ..	(Clark)	112	4	4	2½	2^{1}	1½	$1^{1¾}$	$2.40
Brownskin ..	(Baird)	116	5	2	1^{1}	1^{nk}	2^{1}	2^{1}	1.40
Trigger Moose	(R'to)	112	6	5	$4^{1½}$	3^{3}	3^{3}	$3^{2½}$	5.40
Au Fran ..	(Gardner)	107	8	1	5^{8}	4½	4^{8}	$4^{1½}$	15.70
So Provoked	(R'stella)	114	2	3	3^{3}	5^{3}	5^{3}	5^{3}	6.80
Jomixon ...	(Miller)	114	1	8	7^{8}	7^{1}	6^{3}	$6^{1¾}$	61.80
Prentiss	(McDermott)	113	3	6	6^{hd}	6½	7^{10}	7^{4}	57.00
Victory Day ..	(Bauer)	112	7	7	8	8	8	8	114.40

GAY BEAUTY, $6.80, $3.40, $3.20; BROWNSKIN, $3.40, $2.80; TRIGGER MOOSE, $3.60.

FIFTH RACE—One and one-sixteenth miles. Purse, $1000. For 3-year-olds up; claiming. Off at 4:03. Start good. Won driving; place same. Winner, A. Finley's br. m. (5) by Wave On—Landfall. Trained by owner. Time, 1:57⅗.

Horse	Jockey	Wgt.	Post	St.	¼	½	Str.	Fin.	Straight
Ghosting ..	(Gardner)	107	1	6	$4^{1½}$	4^{8}	2^{1}	$1^{1½}$	$3.80
Balbar	(Baird)	118	7	2	2^{4}	2^{8}	1^{hd}	$2^{1¾}$	1.40
Exploration	(Matral)	117	2	8	8	8	5^{10}	$3^{1¾}$	11.50
Trout Lake ..	(Shuk)	115	6	5	5^{8}	5^{8}	3^{3}	$4^{1¾}$	3.30
Kingie	(Bauer)	115	8	4	7^{1}	7^{4}	4^{2}	$5^{1½}$	87.00
Better Light	(S'tino)	110	4	3	$3^{1½}$	3^{hd}	6^{10}	6^{15}	98.50
Pin Abbe ...	(Lauer)	104	3	7	6^{3}	6^{3}	7^{4}	7^{4}	199.50
New Challenge	(R'so)	116	5	1	1^{nk}	1^{hd}	8	8	5.30

GHOSTING, $9.60, $4.00, $3.40; BALBAR, $3.00, $2.60; EXPLORATION, $4.00.

SIXTH RACE—Five and one-half furlongs. Purse, $1200, the Brandywine. For 3-year-olds; allowances. Off at 4:32½. Start good. Won driving; place same. Winner, Mrs. R. N. Boerner's b. f. (3) by High Breeze—Ann's Sister. Trained by C E. Brining. Time, 1:09⅖.

Horse	Jockey	Wgt.	Post	St.	¼	½	Str.	Fin.	Straight
Fashion Hit	(S'tino)	116	4	1	$1^{1½}$	$1^{1½}$	1^{1}	$1^{3/4}$	$1.70
Smarty-Arty ..	(Shuk)	119	7	2	2^{nk}	$2^{1½}$	2^{4}	2^{3}	6.50
Lillian W. ..	(Baird)	113	8	3	5^{1}	5½	4^{1}	3^{1}	9.10
Jolly Star	(Gardner)	108	6	8	6^{1}	6^{1}	5^{1}	4^{1}	8.90
Tipstaff .	(Regalbuto)	116	1	7	3^{1}	3^{3}	3^{1}	$5^{1½}$	21.20
Locust Galley	(R'so)	109	5	5	4^{hd}	4½	6	6	5.40
Halcat	(Clark)	111	3	6	7^{1}	$7^{1½}$	†		97.90
Dandy Foot	(Grant)	122	2	4	8	8	†		3.90

†Eased up.

FASHION HIT, $5.40, $3.40, $2.60; SMARTY-ARTY, $6.00, $3.60; LILLIAN W., $4.80.

SEVENTH RACE—One and one-sixteenth miles. Purse, $1000. For 3-year-olds up; claiming. Off at 5:03½. Start good. Won driving; place same. Winner, W. I. Jones' ch. m. (8) by Endy—Helen Bond. Trained by C. A. Canford. Time, 1:57.

Horse	Jockey	Wgt.	Post	St.	¼	½	Str.	Fin.	Straight
Helen Dear	(Gardner)	113	3	7	6^{1}	5^{3}	2^{hd}	1^{1}	$1.20
County Howard	(R'so)	116	4	4	4^{hd}	4^{3}	1^{hd}	$2^{1½}$	8.10
Innerscle	(Sorrentino)	118	2	1	1^{3}	1^{3}	3½	3½	2.80
Hallzan ..	(Tamarro)	118	6	2	2^{3}	2^{3}	4^{4}	4^{7}	4.30
Phantom Jinks	(M'al)	117	8	3	3^{1}	3^{nk}	5^{4}	5^{8}	19.70
Little Whitelie	(A'tin)	108	1	5	7^{1}	8	6^{2}	6^{3}	16.10
Relief Flag	(Murphy)	113	5	8	8	7^{3}	7^{10}	7^{15}	117.20
Diana Pebble	(B'hsh)	111	7	6	5^{1}	6^{1}	8	8	111.00

HELEN DEAR, $4.40, $3.00, $2.20; COUNT HOWARD, $4.80, $3.20; INNERSOLE, $2.80.

EIGHTH RACE—One and three-sixteenths miles. Purse, $1000. For 3-year-olds up; claiming. Off at 5:32. Start good. Won driving; place same. Winner, J. T. Auld's ch. h. (6) by Burgoo King—High Flag. Trained by E. K. Auld. Time, 2:10⅖.

Horse	Jockey	Wgt.	Post	St.	¼	½	Str.	Fin.	Straight
Dunder ..	(Gardner)	110	2	6	3^{nk}	3^{1}	1½	$1^{2½}$	$2.10
Saga	(Russo)	109	7	1	1^{1}	1^{3}	2^{4}	2^{8}	4.10
Highland Dream	(M'l)	111	4	7	7	7	3^{8}	3^{8}	67.20
Third Avenue	(S'tino)	115	3	2	$4^{1½}$	4^{1}	4^{1}	4^{1}	8.50
Dolce Mia	(Bracciale)	115	1	5	5^{2}	5^{1}	5^{4}	5^{4}	8.50
Pendragon ..	(Baird)	115	6	4	6^{hd}	6^{1}	6^{3}	6^{4}	2.40
Vittore	(Miller)	115	5	3	2^{4}	2^{8}	7	7	11.00

DUNDER, $6.20, $3.60, $2.80; SAGA, $5.20, $3.40; HIGHLAND DREAM, $7.80.

Churchill's Horse Wins

ASCOT, England, Sept. 23 (AP).—Winston Churchill's Colonist The Second, scored his fourth straight victory the Kinsington Palace Stakes today.

Fort Belvoir Team Wins Junior Baseball Title

The Fort Belvoir boys team won the junior baseball championship of Northern Virginia yesterday by defeating Forrestville, Va., 6-4, at Griffith Stadium.

Paul Quinn, winning pitcher, fanned nine, walked 12. Quinn had one of the game's long hits, a double.

Hawthorne Results

1—6½: $2000: 4-year-olds up: claiming.

Longhorn, 114 (Porch).... 7.80 4.20 3.00
Archibalde, 111 (Jessop) 10.00 6.80
Craline, 111 (Skoronski) 6.40

Pappy's Rebel, Break Thru, Deltoid, John's Date, Sprightly, Dewey H., Templemoyle, Eternal Za, Whose also ran.

2—¾: $2100; 2-year-olds: claiming.

Worthy Option, 107 (Keene) 7.40 3.80 3.00
Oatburner, 120 (Madden) 4.00 3.00
Canis Major, 105 (Roser) 4.80

Royal Glenn, I'll Be Around, Miss Sway, Flying Bold, Resume, Ponder Pat, Anstown Lass, March Proudly, Izzy L.

DAILY DOUBLE PAID $42.80

3—¾: $2100, 3-year-olds up: claiming.

Alun, 115 (Porch) 13.60 6.40 4.00
Shaffie, 120 (Madden) 4.40 3.00
Dear Doggie, 113 (Church) 3.00

Barb Foot, Compare, Kar-Al-Ott, Oswego Dr., Execution also ran. Time 1:12.

4—6½: $2300: 2-year-olds: allowances

Ken, 118 (Glisson)....... 8.40 5.60 4.20
Minorome, 115 (Keene)...... 38.00 20.00
Abbe Sting, 118 (Madden) 10.20

Badger, bMauretania, Ruby's Jon, Devilnation, Byaway, Select, Triumpho, Hasty Request, bMesabi also ran. Time 1:18⅘.
bShady Brook Farm entry.

5—¾; $2500; 3-year-olds; allowances.

Sapajou, 120 (Madden).. 4.80 3.20 3.20
bStream Lady, 114 (Rivera).. 7.80 10.00
bConversational, 112 (Roser) 10.00

Mr. Pilate, Illustration, Sun Domino, Pretty Boy Bob, Mondana, Bee And Bee, Visional also ran. Time 1:11⅗.
bSam E. Wilson, jr. entry.

6—¾: $3000; 3-year-olds; allowances.

War Talk, 117 (Rivera)..16.00 4.20 3.20
Roman Bath, 120 (Church).....2.60 2.20
Renown, 117 (Glisson)............3.00

Devotional, Yellmantown, Teddies Imp, Little Drum, Bashful Sun also ran. Time, 1:11 ⅕.

7—Mile; $10,000-added; 3-yr.-olds up.

Laico, 111 (Jessop) 20.80 7.80 4.60
bVolcanic, 124 (Rivera) 3.20 2.80
Provocative, 115 (Porch) 4.40

Whirling Dough, aSeaward, bDr. Ole Nelson, Cacomo, Air Mail, aSwap Out, Prop also ran. Time, 1:36⅗.
aHasty House Farm entry.
bSaffir and Walmac Farm entry.

8—1¼: $2000; 4-year-olds up; claiming.

Arnie, 111 (Knapp)....... 8.80 4.80 3.60
Dame D., 111 (Honneur)....... 6.40 5.00
Cuddlesome, 111 (Keene) 5.80

Ration Book, Jousting, Match, Potentate II, Jim Boy H, Venture On also ran.

9—7/8: $2500; 3-year-olds up: claiming.

Warsick, 114 (Church) ... 8.00 5.00 3.60
Zoom, 117 (Madden) 7.20 5.00
Flash Burn, 114 (Rivera)............ 3.20

Button Shoes, Blue Missy, Witch Sir, Pnut Vendor, Richavoo, Doctor L. E. also ran. Time, 1:25.

—At Marlboro—

Apprentice Jockey Rides 5 Winners in 7 Chances

By a Post Reporter

MARLBORO, Sept. 23.—Apprentice Jockey Doyle Gardner turned in a sensational afternoon's riding here today.

The New Mexico youth rode five winners in seven chances and brought his total to 18 for the eight days of the meeting which closes next Tuesday.

Gardner who had a four-winner day earlier in the meeting performed before a week-end crowd of 7431 (paid) which sent $444,069 through the tote, the highest single day's and busiest on a Maryland minor track this year.

Figures $83 Double

The 18-year-old boy, who reversed the procedure of "go West, young man, go West" by coming East, began the day on the right foot, winning the first race with Kapok, representing the Washington-owned Flamingo Farm. This gave him a hand in producing an $83.20 daily double pay-off on the 7-8 combination.

In the third race, he came back with Mrs. P. Dalee Watts' Goldies Choice, a $14 shot and his longest mutuel of the afternoon.

Gardner had to wait until the fifth to again visit the winners' circle, this time with Arthur Finley's Ghosting, paying $9.60.

Fashion Hit Wins Feature

He missed in the day's featured Brandywine Purse, finishing in fourth position. The winner was Mrs. R. N. Boerner's Fashion Hit which led all the way and paid $5.40 after running the five and half furlongs in 1:09 2-5 over a slow track.

Gardner's last two winners were in the seventh and eighth races. He came from behind with well-timed rides on Helen Dear, owned by W. I. Jones' and J. T. Auld's Dunder. Helen Dear paid $4.40 and Dunder returned $6.20.

WALTER HAIGHT.

Brewers Meet Police

The Heurich Brewers meet the Police Department today for the city weekday sandlot baseball championship, with proceeds from the game going to John "Fee" Colliere. Colliere, with the Brewers for 15 years, is a victim of diabetes.

The game will be played at 2:30 p. m. on the South Ellipse.

K. C. in Scrimmage

The Knights of Columbus scrimmage the Brooklyn Woodridge team at 1:30 p. m. today at Fairlawn.

Teams Wanted

The Junior Police and Citizens Corps is looking for teams to join its 120, 150 and unlimited football teams. The Corps will hold a meeting at 1:30 p. m. today at Junior Police Headquarters, 720 Barry pl. nw., to organize teams.

Leaders, captains or representatives of the teams should attend with a list of players and weights.

Marlboro Entries

FIRST RACE—Five and one-half furlongs; purse, $1000; maiden 2-year-olds.

Horse and Jockey.	Wgt.	Odds.
1 Rough Me (Mattison)	118	7-2
2 *Sent Back (Gardner)	113	4-1
3 Dutch Queen (Shuk)	115	8-1
4 High Cross (Grant)	118	20-1
5 Yazoo (Sorrentino)	118	2-1
6 Dapper Miss (Shaw)	115	10-1
7 †Herod's Moose (McGonigal)	108	8-1
8 Madagett (no boy)	115	20-1
9 *Four West (Gardner)	113	10-1
10 Fans Down (no boy)	115	20-1
11 Sweet Rocket (Baird)	115	20-1
12 Nanci Tracer (McDermott)	115	8-1
13 Red Centree (Duff)	118	6-1
14 *Mary Boniface (Gardner)	110	8-1

SECOND RACE—Six and one-half furlongs; purse, $1000; 3-year-olds up; claiming.

1 Sweet Bobby (Clark)	113	10-1
2 Beri (Baird)	110	15-1
3 *New Book (Gardner)	111	20-1
4 †Hazel Gold (no boy	108	8-1
5 Too Dangerous (Shaw) ..	116	10-1
6 *Eire (Russo)	116	2-1
7 *Erato (Gardner)	110	2-1
8 *Flash Up (Russo)	111	7-2
9 Lost Gold (no boy)	116	20-1
10 Quiet Shot (Socca)	113	15-1
11 *River Light (no boy)	111	10-1
12 Dividandy (no boy)	113	6-1
13 Chesty (Tammaro)	116	20-1
14 Anneport (Arduini)	115	7-2

THIRD RACE—Five and one-half furlongs; purse, $1000; 3-year-olds up; claiming.

1 *aSnow Hill (Gardner) ...	105	6-1
2 Miss Pete (no boy)	112	15-1
3 Teddy Lu (Ramistella) ...	116	15-1
4 Scarlet Velvet (Matral) ...	108	20-1
5 *Sir Toro (Gardner)	108	15-1
6 Valdina Clown (Herman).	115	8-1
7 *Gomel (Gardner)	110	6-1
8 Shiny Penny (Sorrentino).	115	2-1
9 *Love My Gal (Gardner)..	109	3-1
10 War Belle (Baird)	115	5-2
11 Honor Student (Bauer)	111	10-1
12 Bold Dandy (Mitchell) ...	111	10-1
13 *Flying Wise (no boy) ...	106	20-1
14 *aBad Light (no boy) ...	105	6-1

aR. E. Gogelman and W. Criesman entry.

FOURTH RACE—One and one-sixteenth miles; purse, $1000; 3-year-olds; claiming.

1 Jayencee (Bracciale)	113	5-2
2 Redmond (Clark)	116	20-1
3 Minnix (Carrillo)	113	20-1
4 Old Sister (Herman)	113	20-1
5 Wheaten (Arduini)	113	5-2
6 Count Ala (Shuk)	116	5-2
7 Salient (Sorrentino)	119	7-2
8 *Imacinch (Gardner)	104	20-1
9 Surita Hall (no boy)	111	15-1
10 Village Boy (Clark)	116	8-5
11 *Blazing Pomp (no boy)..	111	10-1
12 Rough Penny (Shaw)	109	20-1
13 *Simple Lady (Gardner) ..	108	10-1
14 Mary Grace (Baird)	116	20-1

FIFTH RACE—Six and one-half furlongs; purse, $1000; 3-year-olds up; claiming.

1 Darten (Shaw)	117	5-2
2 Golden Reigh (Mattison) ..	115	5-2
3 Alapay (Sorrentino)	114	8-1
4 aTunesmith (Baird)	108	10-1
5 Sunclad (Ramistella)	114	20-1
6 †Always Late (McGonigal)..	104	10-1
7 Bellisan (Mattison)	110	7-2
8 Liberty A. (no boy)	106	20-1
9 Sugar Buck (Shaw)	114	6-1
10 *Mr. Fixit (Gardner)	107	8-1
11 Au Fran (no boy)	103	10-1
12 aRaking (Baird)	113	10-1

aV. J. Stevens entry.

SIXTH RACE—Six and one-half furlongs; purse, $1200; 3-year-olds up; allowances.

1 Ballinakill (Baird)	112	5-1
2 Minaddie (Carrillo)	112	15-1
3 aFour Flares (Shaw)	107	15-1
4 *Eagle Speed (Gardner)...	104	8-1
5 Heaven Hill (Sorrentino3.,	112	7-2
6 †Grand Mars (no boy)	108	5-1
7 Bay Orders (Mattison) ..	109	5-2
8 Mamaloi (Sorrentino)	109	6-1
9 Gain A'Foot (Grant)	109	6-1
10 Archmere (no boy)	109	8-1
11 May First (no boy)	109	10-1
12 *Arch Boy (Gardner)	107	15-1
13 aBlew Away (Shaw)		15-1

aDonna entry.

SEVENTH RACE—One and one-sixteenth miles; purse, $1000; 3-year-olds up; claiming.

1 †Dustraiser (no boy)	114	8-1
2 *Princess Tide (Russo) ...	107	20-1
3 Mr. Flip (Shuk)	115	20-1
4 *Harford (Gardner)	113	7-5
5 Merry Nymph (Grant) ...	118	5-2
6 Valdina Goblin (no boy)..	118	5-1
7 *Scotch Sand (Heim)	116	4-1
8 Lily's Melody (Bracciale)..	115	10-1
9 Scotch Nymph (Carrillo) ..	112	20-1
10 Halgas (Clark)	115	5-1
11 Betty's Hour (no boy)	112	20-1
12 Temeru (no boy)	115	15-1
13 Flying Togs (Sorrentino) ..	121	8-1
14 Sir Imp (Baird)	118	8-1

EIGHTH RACE—One and one-sixteenth miles; purse, $1000; 3-year-olds up; claiming.

1 Sea Lore (Tammaro)	121	20-1
2 †Junior Four (Shaw)	111	8-1
3 Bill Monahan (Grant) ...	121	15-1
4 *Frigate (Russo)	116	2-1
5 Quick Chance (Baird)	118	4-1
6 †Nikoh's Pal (Carrillo) ...	108	15-1
7 One Only (no boy)	115	8-1
8 *Masterdom (Gardner) ...	110	10-1
9 *Free Son (no boy)	113	5-1
10 †Flags (McGonigal)	108	20-1
11 *High Cantle (Gardner) ...	116	5-1
12 Poor Pebble (Ramistella) ..	118	20-1
13 Dazzle Dust (no boy)	121	8-1
14 Guerryton (Ramistella) ...	118	10-1

*5 lbs., †7 lbs. allowance claimed.

THE VIEW IS GRAND FROM OUR NEW STAND!

NEW MARLBORO
SEPT. 16 thru 26
POST TIME 2 P.M.

Big jobs...

TRUCKING SUGAR CANE TO THE REFINERY

Rugged, power-packed and dependable—a Ford F-8 has what it takes for hauling big payloads over rough country roads. Those F-8's will *really* take punishment. They're Bonus Built for extra strength. And only Ford offers you the power-plus economy of a V-8 truck engine!

Small jobs...

DELIVERING CANDY TO THE CORNER STORE

For delivery work you want a light, speedy truck—like this Ford F-1—to get in those *extra* trips! Ford F-1's give rock-bottom operating economy and are good-looking, too. Comfortably cushioned, bucket-type seat and Air Wing ventilators. Lowest loading height in its class. Your choice of 95-h.p. Six or 100-h.p. V-8 engines.

All jobs...

AMERICA'S NO. 1 TRUCK VALUE DOES MORE FOR YOUR DOLLAR

★ Choose from over 175 models, 95-h.p. Pickups to 145-h.p. Big Jobs ★ Your only choice of V-8 and 6-cylinder truck engines ★ Double Channel frame for bigger load capacity ★ Engine-top setting of accessories for easier maintenance ★ Bonus Built reserves of strength and power for long life and economical performance.

"Magic Air" heater-defroster with fresh air intake, available at extra cost.

Ford Trucking Costs Less Because—

FORD TRUCKS LAST LONGER

Using latest registration data on 6,592,000 trucks, life insurance experts prove Ford Trucks last longer!

SEE FORD DEALER TV
Thursday night—FORD STAR REVUE
Saturday night—FORD FILM PLAYHOUSE

YOUR FORD DEALER

Michigan State Aerial Attack Dazzles Oregon State, 38-13

Bob Carey Scores 20 For Victors

EAST LANSING, Mich., Sept. 23 (AP).—Big Bob Carey stamped himself as a man to watch today as Michigan State College uncorked a potent air-ground attack and smacked down Oregon State College, 38-13, before 32,500 fans.

The six-foot-four-inch giant from Charlevoix, Mich., scored 20 of Michigan State's 38 points. He

STATISTICS

Michigan State		Oregon State
20	First downs	19
308	Rushing yardage	126
107	Passing yardage	139
14	Passes attempted	25
7	Passes completed	13
1	Passes intercepted	1
2	Punts	6
25	Punting average	23
5	Fumbles lost	2
105	Yards penalized	10

snagged two touchdown passes, kicked a field goal, and made five conversions.

The visiting Westerners, virtually stymied on the ground, revealed a powerful air assault in scoring their two touchdowns. Both were on passes from quarterback Gene Morrow, one to end John Thomas and the other to Don Niblett.

The ground duties of the home town Spartans were led by Everett Sonny) Grandelius, a hard running left halfback who pulverized the visitors' defenses for 185 yards and one touchdown.

Fullback Leroy Crane, MSC fullback, was not far behind with 85 yards gained running and two touchdowns.

MICHIGAN STATE

Left ends—Bob Carey, Dibble, King, Luke.
Left tackles—Coleman, Stevens, D. Thomas, Kozikowski.
Left guards—Yocca, J. C. Williams, Serr.
Centers—Tamburo, Weaver, Abraham, Creamer.
Right guards—Tobin, Kuh, Kush.
Right tackles—Horrell, Storia, Morgan, McFadden.
Right ends—Minarik, Nagel, Bobo.
Quarterbacks—Dorow, W. Carey, J. Thomas.
Left halfbacks—Grandelius, Quale, McAuliffe, Thrower.
Right halfbacks—Pisano, Benson, Vogt, Wilson.
Fullbacks—Crame, Timmerman, Panin.

OREGON STATE

Left ends—Nibblett, Cordial, Bradley.
Left tackles—Niemi, Hogland, Farnham.
Left guards—Zarosinsky, Gray, Oettinger.
Centers—Sutherland, Palmer.
Right guards—J. Clark, Lofta.
Right tackle—H. Clark.
Right ends—J. Thomas, Storey, Brand.
Quarterbacks—Morrow, Houck, Hoxie.
Left halfbacks—Kelly, Taft.
Right halfbacks—Sheffold, Carr, Redkey.
Fullbacks—Baker, Woodward.

Michigan State	10	14	7	7—38
Oregon State	0	7	6	0—13

Touchdowns—Carey (2), Crane (2), Grandelius, Sheffold, Thomas. Points after touchdowns—Carey (5), Niemi. Field goal—Carey. Referee—Rupp (Lebanon Valley). Umpire—Kreiger (Ohio U.). Field judge—Larson (Wisconsin). Head linesman—Diehl (Northwestern).

Stanford Wins, 33-16, Over San Jose State

PALO ALTO, Calif., Sept. 23 (AP).—Stanford's high-powered Indians rolled to a 27-to-0 halftime lead, then coasted to a 33-to-16 grid victory over the San Jose State Spartans today.

San Jose gave the estimated 18,000 spectators their biggest thrills by rallying for all their 16 points in the final quarter.

Bridle Trails Show Today

By Harry de Mawby, Jr.

The tenth anniversary horse show of the Washington Bridle Trails Association opens at 9:30 this morning at the Meadowbrook Show Grounds, East-West hwy., Chevy Chase, Md., with numerous exhibitors expected to compete over difficult courses.

Several featured classes offer spectators jumping exhibitions, with the National Horse Show's famous course K—used yearly in Madison Square Garden—being duplicated for the open conformation hunter and open working hunter events.

Grandstand seating is available the entire length of the show ring and affords spectators an unobstructed view of both ring and outside courses over the polo field type show grounds.

The Meadowbrook Show Grounds may be reached by traveling north on Wisconsin ave., Connecticut ave., or 16 st. to the East-West hwy. connecting Bethesda and Chevy Chase with Silver Spring, and following show signs to arena.

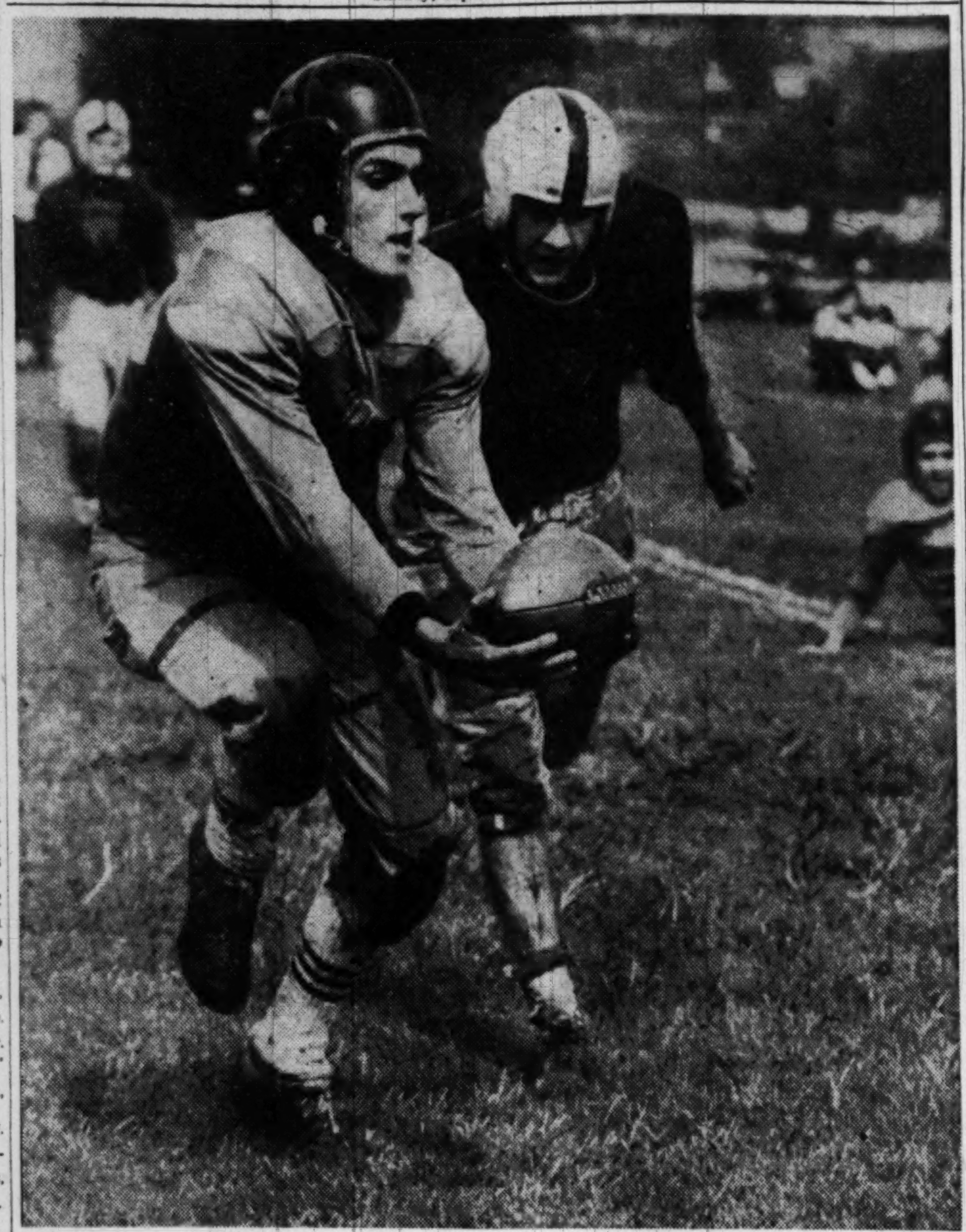

By Henry Rohland—The Washington Post

RIGHT OFF GROUND—Walter Cook, of the No. 11 Precinct team, makes an infielder's catch of a forward pass in yesterday's opening play in the 120-pound class of the Police Boys Club Football League on the Fairlawn Field. Bob Hackley of Club No. 5, too late

Williams, Salas Fight At Stadium

The local outdoor boxing season rings down its curtain at Griffith Stadium tomorrow night night with its biggest scrap—a 10-round return battle between world lightweight champion Ike Williams and Charley Salas, his young welterweight conqueror from Phoenix, Ariz.

Although Ike took a 10-round trouncing from the 22-year-old Mexican-Italian welter in their previous encounter last month, Williams has been established an eight-to-five favorite for the rematch.

The Westerner has been rated ninth among the Nation's leading welterweights by the National Boxing Association because of his victory over Williams and his present winning streak of 14 straight matches.

The fight was sought by Madison Square Garden when Williams was forced to cancel a match there with George Sugar Costner because his mouth was cut in the last battle with Salas.

After taking beatings from both Costner and Salas, Ike must score over Charley if he is to be considered any serious threat to the welterweight crown which he wants to hold along with his lightweight title.

The supporting card consists of a trio of five round bouts and a pair of fours.

The five rounders are: Coley Wallace, undefeated heavyweight of New York, vs. Joe Peters of Baltimore; Johnny Pratt, former all-Army middleweight champion, vs. Garland Edwards, and Walter Hamm, vs. Alex Zambres, Phoenix, featherweight.

4 and 11 Win

Police Clubs Open Season

Police Boys' Clubs No. 11 and No. 4 got off to flying starts in the Metropolitan Police Boys' Club football league yesterday at Fairlawn Field in Anacostia as both 120-pound and 140-pound teams won.

Club No. 11 defeated Club No. 5 by 7-0 in a 120-pound game which opened the campaign, while the club's 140-pound team won from Club No. 5 by 6-0. In other games, Club No. 4 took Club No. 12 into camp by 24-0 in the 120-pound division, and No. 4 won from No. 12 by 13-0 in the 140-pound class.

In winning the 120-pound contest, Club No. 11, coached by John Buckley, stretched its winning streak to 10 games, extending from last year. No. 11 has not been scored on over that period. Tucked Dunn, left halfback for No. 11, was the hero with a touchdown in the second quarter after dashing 18 yards.

Chester White, quarterback for No. 11, scored the lone touchdown for his team in the 140-pound contest against No. 5, with a 13-yard off tackle play in the third quarter.

Tom Farrager scored two touchdowns, Charley Guice and Cleve Brown one each as Club No. 4 routed No. 12 in the 120-pound contest, while Jerry Marsden and Billy Cross racked up the touchdowns for No. 4 as its 140-pound outfit licked No. 12.

Northeastern U. Victorious, 19-14

BROOKLINE, Mass., Sept. 23 (U.P.).—Northeastern University put on three 60-yard marches in the second half today to come from behind and beat American International 19 to 14 before 3500 football fans at Huntington Field.

Wyoming Surprises Baylor, 7-0

LARAMIE, Wyo., Sept. 23 (AP).—Wyoming evened a year-old football grudge today in its new stadium by whipping favored Baylor, 7-0.

The Bears, coached by George Sauer, former Navy coach, were two-touchdown favorites, but the steamed-up Wyoming Cowboys outplayed them thoroughly.

Within 15 minutes after the kickoff Royal McMullen pounded over from the two to end a 79-yard scoring drive.

Baylor	0	0	0	0—0
Wyoming	7	0	0	0—7

Idaho Defeats Utah, 26-19, in 2d Half

BOISE, Sept. 23 (AP).—The University of Idaho Vandals came from behind for two last-quarter touchdowns to defeat the University of Utah Redskins, 26 to 19, in the season's football opener for both teams today.

NATS—From Page 1-C

Nats Nosed Out, 16 to 5

the temporary football seats in front of the left field stand, barely going in as Irv Noren and Gil Coan watched helplessly. Almost a duplicate was Pete Suder's smash in the ninth with two on base.

Noren hit two homers but both were football flavored. In each case the ball went out of sight into the centerfield bullpen, which the Nats had discarded for the night.

Except for those instances, Hank Wyse, in winning his ninth against 15 defeats, had the Nats pretty much under control.

Julio Moreno, the latest Cuban import, was charged with the defeat after tossing five first-class innings at the A's. During this stage he allowed only three hits, only one to any inning. However, in the big sixth his control went haywire and with it his effectiveness.

Mickey Harris came in and he might as well have rolled the ball plateward. He didn't get a man out and left the bases full.

Gene Bearden followed and, after yielding a walk and a hit that knocked in two runs, the inning came to a close with Pitcher Wyse grounding into a double play.

It was a shame to play the game after the sixth inning.

PHILADELPHIA.	AB	R	H	Rbi	O	A	E
Lehner, lf.	6	2	2	2	1	0	0
Valo, rf.	6	1	2	0	3	0	0
Fain, 1b.	6	3	5	1	11	2	0
Chapman, cf.	6	1	1	0	2	0	0
Hitchcock, 2b.	4	2	1	1	2	5	0
Suder, 3b.	5	2	1	4	1	1	0
Joost, ss.	2	1	0	2	1	2	0
Astroth, c.	5	1	3	6	2	0	0
Wyse, p.	5	1	1	0	0	2	0
Totals	42	16	15	16	27	12	0

WASHINGTON.	AB	R	H	Rbi	O	A	E
Yost, 3b.	3	2	2	0	0	1	0
Coan, lf.	5	0	0	0	0	0	0
Noren, cf.	4	2	3	4	4	0	0
Vernon, 1b.	4	0	0	0	10	3	0
Stewart, rf.	4	1	3	0	0	0	0
Michaels, 2b.	4	0	1	1	4	4	0
Dente, ss.	4	0	1	0	1	4	1
Keller, c.	4	0	0	0	3	1	0
Moreno, p.	2	0	0	0	1	3	0
Harris, p.	0	0	0	0	0	0	0
Bearden, p.	0	0	0	0	0	1	0
aTaylor	1	0	0	0	0	0	0
Singleton, p.	0	0	0	0	0	0	0
bMele	1	0	0	0	0	0	0
Totals	36	5	10	5	27	17	1

aFlied out for Bearden in seventh.
bGrounded out for Singleton in ninth.

PHILADELPHIA	000 00 12 004—16
WASHINGTON	300 00 0 200— 5

TWO-BASE HITS — Fain, Stewart. HOME RUNS—Noren (2), Astroth, Lehner, Suder. DOUBLE PLAYS—Suder to Hitchcock to Fain, Dente to Michaels to Vernon. LEFT ON BASES—Philadelphia, 9; Washington, 6. BASE ON BALLS—Wyse, 1; Moreno, 5; Harris, 2; Bearden, 3. STRIKEOUTS—Wyse, 2; Singleton, 2. HITS—Moreno, 6 in 5⅓; Harris, 3 in 0; Bearden, 2 in 1⅓; Singleton, 4 in 2. HIT BY PITCHER—Wyse (Yost). WINNER—Wyse (9-14). LOSER—Moreno (1-1).

4 Skippers Score Twice In Regatta

By Happy Walker

In a performance seldom seen in sailing circles, four skippers turned in twin wins in their respective classes yesterday on the Potomac to inaugurate the two-day President's Cup Sailing Regatta.

Further interest for opening-day spectators was provided by three National sailing champions who met their Waterloo in the Penguin, Hampton and Thistle classes.

Billy Myers, Eastern Shore farmer, outpaced a blue ribbon field of 13 in the larger Star class, managing twin wins in his White Shadow. He was high point holder for the day in his class.

Nordholm Is First

The hotly contested Thistle class saw Washington's Eric Nordholm, in Fu Man Chu, take the measure of national champion Frank Marquardt and Gordon "Sandy" Douglass, Painesville, Ohio, in the first race. In the afternoon flight, Douglass nosed out the field, with Dr. Walter Dawson, Washington, second. Marquardt, finished a disappointing third. Douglass, Thistle designer and builder, also topped the fleet for the day's high points.

Runyon Colie, four-year National Penguin champion from Mantoloking, N. J., crossed up prerace predictions by bringing up the rear of the large Penguin fleet in the morning race. Colie's poor showing was partially due to a late start. He got his Penguin overboard just minutes ahead of the warning gun.

Joe Krafft, Alexandria, and Bob Claggett, Washington, split first-place Penguin wins for the day, both by very narrow margins. Claggett mustered top points for the dual race standing.

Petite Beth Olsen, Beachwood (N. J.) sailorette, turned in the day's most impressive performance, taking both morning and afternoon Snipe class stanzas, the first incidentally by a wide margin. Beth also held pole position in the class point standing. James T. Montague, Rydal, Pa., and Bruce Roth, Beachwood, N. J., each captured a pair of seconds and thirds, for the day.

Tomorrow's opening race at 10 a. m. starts the wind-up of the elaborate two-day meet, with trophy presentation set for 4 p. m. at the Washington Sailing Marina.

SUMMARIES

STAR CLASS

FIRST RACE—1, White Shadow, Billy Myers, Oxford, Md.; 2, Melody, Edward Le Brun, Baltimore; 3, Hell's Angel, August Stoeffler, Woodridge, N. J.

SECOND RACE—1, White Shadow; 2, Stampede, George Dewar, Pittsburgh; 3, Hell's Angel.

THISTLE CLASS

FIRST— RACE—1, Fu Man Chu, Eric Nordholm, Washington; 2, White Shadow, Frank Marquardt, Alexandria, Va.; 3, Paukie, Gordon K. Douglass, Painesville, Ohio.

SECOND RACE — 1, Paukie; 2, Jolly Scot, Dr. Walter Lawson, Washington; 3, White Shadow.

CHESAPEAKE 20S

FIRST RACE — 1, Jade, Doug Kolb, Parkland, Md.; 2, Blue Water, Robert Orme, Bethesda, Md.; 3, America, Elmer J. Statter, Washington.

SECOND RACE — 1, Blue Water; 2, Shamrock, Delbert Zang, Galesville, Md.; 3, Endeavor, Nieliegh Parks, Galesville.

LIGHTNING CLASS

FIRST RACE—1, Seductress, John Teigland, jr., Medford, N. J.; 2, Simpatica, Charles Echeverria, jr., Moorestown, N. J.; 3, Black Dolphin, David P. Shay, North Plainfield, N. J.

SECOND RACE—1, Seductress; 2, Simpatica; 3, Kibitzer, Herman Henschen, Baltimore.

HAMPTON ONE-DESIGNS

FIRST RACE—1, Stormalong, Don Garwood, Riverton, N. J.; 2, Kate II, Charles W. Lyon, jr., Corsica River; 3, Old Crow, Eleanor Johnson, Philadelphia.

SECOND RACE—1, Old Crow; 2, No. 3152, Samuel Fortenbaugh 3d, Radner, Pa.

CHESAPEAKE 16S

FIRST RACE—1, Devil, William Hall, jr., Fair Haven, Md.; 2, Petunia, Joseph Hall, Washington; 3, Swan, Lee Peery, Washington.

SECOND RACE—1, Devil; 2, Duchess, Dr. Joseph Veith, Washington; 3, Lois II, John Allen, Silver Spring, Md.

SNIPE CLASS

FIRST RACE—Babs, Mrs. Beth Olsen, Beachwood, N. J.; 2, Sinbad, James T. Montague, Rydal, Pa.; 3, Reynard, Bruce Roth, Beachwood, N. J.

SECOND RACE—1, Babs; 2, Sinbad; 3, Reynard.

TEMPEST CLASS

FIRST RACE—1, No. 16, George Collins, Washington; 2, Whirlwind, Robert D. Foulke, Princeton, N. J.; 3, Hurricane, Bob Harwood, Hyattsville, Md.

SECOND RACE—1, Whirlwind; 2, No. 16; 3, Tornado, Lorenz Schrenk, Washington.

PENGUIN CLASS

FIRST RACE — 1, Otulp, Joe Krafft, Alexandria; 2, Fanny Damper, Richard Sheehan, Manhasset, N. Y.; 3, Joker, Bob Clagett, Washington.

SECOND RACE—1, Joker; 2, Flirt, Wirt Gill, Washington; 3, Scanty, Jack Reckord, Towson, Md.

—Trolling Brings Big Ones—

Area Fishing Goes Big Time; Good Reports From All Over

By Ralph Murdock

LOCAL FISHING has now reached the major league stage. Good reports are popping up from many directions — the majority of which pertain to trolling. It's the type of angling which appeals to the fall fisherman, especially when the big ones show up.

Murdock

Looking for an up-to-the-minute slant on fishing, we dropped in at Barnett's at Deale, Md., where tall fish stories and rum buns prevail. In Barney's Food Shop, you either talk about fish or keep quiet.

As we started out of the door for home, a station wagon pulled in with a trio of anglers who had just returned from Holland Point. They were Jack Dolton, Ray Johnson and Harry Williamson. "Any luck?" we asked. "Just two," replied Johnson. Whereupon, he dragged out a pair of big stripers which they had taken off North Beach Park while trolling. Curiously, we put the hefties on the scales and they registered 8 and 12 pounds, respectively. Dolton said that the fish were taken in less than 5 feet of water. Both were nabbed by Harry Williamson, local Norge distributor.

J. T. HUMPHREY, Russell Dake, Ernest Wright, jr., J. Kent White and Gus Kyrioer have just returned from Chincoteague, Va., where they boated 275 porgies and black sea bass. Their skipper was William H. Thornton, who pilots the "Nelda." Fresh squid was the bait used on the trip.

From Deltaville, Va., about 35 miles below Colonial Beach, comes a good report of a trip involving George Hamp, Walter Jacobson, Bob Offutt and Marion Starr, all of the Navy Department in Washington.

Fishing with Capt. Harvey Taylor, the quartet chummed up 60 bluefish which averaged a trifle better than two pounds each. To add excitement to their catch the Navy workers also hooked and landed two sharks—one a 35-pounder and the other 50 pounds. The chum line was freshly ground alewines. Boat rates at Deltaville, said Hamp, are only $15 a day plus a fee of $1 per bushel of manhaden. It took two bushels to do the trick.

THERE IS UNDER consideration a plan to build a fishway so that migratory fish such as shad, herring and striped bass, can get around Great Falls. Representatives of the Fish and Wildlife Service and the Maryland Game and Inland Fish Commission have conferred and looked over the location.

However, no decision has yet been reached as to the feasibility or value of the proposed fishway.

JOHN ALOYSIUS CLARKE, who spends the summer at Franklin Manor on the Chesapeake, has discovered that there are plenty of rock practically in his backyard. During the week, Clarke trolled from an inboard motor boat and picked up 34 striped bass less than 200 yards off shore. Top fish was a 4¼ pounder.

Texas Triumphs, 28-14 TCU Beats Out Kansas U.

Horned Frogs Win, 14-7, With 4th Period Tally

LAWRENCE, Kans., Sept. 23 (AP). The Horned Frogs of Texas Christian University got plenty of breaks against an erratic Kansas Jayhawk eleven today, but had to wait until the last four minutes to cinch a 14-7 victory.

A partisan crowd of 32,000 pictured Kansas' first victory over TCU in their eight meetings when sophomore sensation Charles Hoag raced 89 yards over the goal with about four minutes remaining.

But a Jayhawker was caught using his hands illegally. The play was called back and Kansas penalized to its 1-yard line.

A bad punt by another sophomore, George Mrkonic, traveled out of bounds on Kansas' 25-yard line. There were three plays and a 15-yard penalty, also for illegal use of hands, and TCU was backed to the Kansas 27. From that point Gilbert Bartosh passed to End Wilson George for the winning touchdown.

Each team scored in the first quarter, TCU getting the first touchdown on Fullback Bobby Jack Floyd's plunge from the 2-yard line. Kansas drove 66 yards from the next kickoff to score.

TCU	7	0	0	7—14
Kansas	7	0	0	0— 7

TCU scoring: Touchdowns — Floyd, George. Conversions—Ludiker (2).
Kansas scoring: Touchdown—Ambers. Conversion—Cashell.

Huntington Beats Phelps Vocational

NEWPORT NEWS, Sept. 23.—Phelps Vocational High of Washington, D. C., dropped a 15-0 decision to Huntington in the football opener for both teams here tonight.

Phelps	0	0	0	0— 0
Huntington	8	0	0	7—15

Touchdowns—Witherspoon, Harris. Conversion—Harris (rushing).

Ben Tompkins' Passes Connect For 3 Scores

LUBBOCK, Tex., Sept. 23 (AP).—Texas' touted Longhorns had their hands full today beatingg a tough Texas Tech team, 28-14.

Two touchdowns within 13 minutes of the first quarter gave Texas an advantage it needed before its wealth of big, experienced men toned the keyed-up Red Raiders.

Texas scored in less than 2 minutes when Ben Tompkins passed to Bubba Shands from the Tech 8. Near the end of the quarter Dan Page passed 27 yards to Ben Procter for the second Longhorn tally.

Texas scored again in the third when Byron Townsend crashed over from the 1 and counted in the fourth on a 51-yard pass from Townsend to Dawson.

Tech scored first in the second quarter when Ike Stuver scooted 30 yards.

The final Tech counter came with seconds to play when Frank Graves ran an intercepted pass to the Texas 11. Stuver made four yards.

Texas	14	0	7	7—28
Texas Tech	0	7	0	7—14

Texas scoring: Touchdowns — Shands, Procter, Townsend, Dawson. Conversions—Porter.
Texas Tech scoring: Touchdowns—Stuver, Jackson. Conversions—Match.

Charlotte Hall Wallops Mt. Rainier

Larry Garner threw two touchdown passes as Charlotte Hall defeated Mount Rainier 19-0 last night at College Park. Garner hit Dave Kline for 17 yards and Phil Keen for six on touchdown aerials.

Mickey DiMaggio intercepted a pass and returned it 45 yards for the Cadet's other score. Tommy Sexton converted following the second touchdown.

Charlotte Hall	0	6	13	0—19
Mount Rainier	0	0	0	0— 0

Touchdowns—Kline, DiMaggio, Keene. Conversion—Sexton (placement).

7000 See Quantico Romp, 55-0

By Jack Walsh
Post Reporter

The relentless Quantico Marines were stopped only by the final gun yesterday at Bolling Field Air Force Base, pouring a 55-0 defeat on the overmatched Flyers.

A surprising overflow crowd of more than 7000 sat in on the slaughter. It included most of the high brass of the Marine Corps, headed by Gen. Clifton B. Cates, commandant, and Maj. Gen. Franklin A. Hart, commandant of the Marine Corps Schools at Quantico.

Many were lured by the magic name of Eddie LaBaron, the Washington Redskin choice on whom the Marines had first priority. Chunky Eddie, three-time College of Pacific Little All-American who led the College All-Stars to an upset victory over the mighty Philadelphia Eagles, didn't have to be much in evidence in Quantico's eight-touchdown parade.

Mainly, LeBaron contented himself with handing off the ball to the powerful Quantico runners who weren't finding Bolling's inexperienced line much of a problem.

Little Eddie did throw a 24-yard pass to End Bob McElroy to the Bolling 4 to set up the Marines' third touchdown.

Scoring honors went to Hugh Kriever, 21-year-old Sewickley (Pa.) lad, who scored the first and last touchdowns and one somewhere in the middle.

Plucky Bolling showed one flash of offensive power. Led by 142-pound Art Hage, and 150-pound George Wallenfang, the Flyers made their only penetration into Quantico territory in the third period when they went to the Marines' 10.

After they clicked off four first downs for a first on the Quantico 18, Maj. Hal (Show 'Em No Mercy) Harwood inserted his first defensive team to stop the scoring threat. At that point, the Marines were slightly in front, 48-0.

QUANTICO MARINES

Ends—McElroy, Frasier, Wilson, Foxworth, Cotton, Cordle, Kaasmann, Hingst, Imhof, McCurdy.
Tackles—Kycewski, Gisli, Kelley, Conroy, Lawrence, Chelette, Joliceour, Paige.
Guards—Stephenson, Ternick, Greer, McMahon, Bacauskas, Santillo, Ridderhof, Dermer, Blanchard.
Centers—Parsons, Vavrek, Dorsey, Boyd.
Backs—LeBaron, Russell, Killeen, Ferguson, Terrell, Harmon, Aloy, Johnson, Bradley, Moore, Romankowski, Woods, Hawkins, Merricks, Farrell, Kreiver.

BOLLING FLIERS

Ends—Campbell, Rhue, Wright, Werner, Danforth, Slaughter.
Tackles—McDowell, Hinzman, Skerlock, Green, Major.
Guards — Ryback, Smiley, Amerdes, Deckers, Morrison.
Centers—Silvertooth, Robertson.
Backs—Hage, Baird, Martinez, Nicholes, Cooper, Garrett, Moore, Dansevich, Dollard.

Quantico Marines	19	7	22	7—55
Bolling Fliers	0	0	0	0— 0

Touchdowns—Kreiver (3), Romankowski (2), Aloy, Farrell, Hawkins. Points after touchdowns—Ksycewski, 5 (placements). Safety—Automatic.

Terps' Frosh Beat W & M

COLLEGE PARK, Md., Sept. 23 (AP).—The University of Maryland's freshman football team dominated play in all but the last quarter today to defeat William and Mary, 13-7.

William and Mary, unable to do much more than hang onto the grass in the first three periods, came to life in the final quarter to score on a 15-yard pass play. Quarterback Charles Sumner tossed the pass to Jim Johnson behind the goal line.

Maryland drew first blood in the opening quarter. End Martin Crytzer pulled down a 30-yard pass from Bob Laughery to score standing up. Don Decker missed the kick for extra point.

The Terps' second touchdown came in the second quarter, with left halfback Jim Tantos plowing over from the 35-yard line. Decker's kick split the uprights this time.

William and Mary	0	0	0	7— 7
Maryland	0	13	0	0—13

William and Mary scoring: Touchdowns, Johnson; conversions (unavailable). Maryland scoring: Touchdowns, Crytzer, Tantos; conversions, Decker.

Top Area Amateur Golfers Compete

250 Enter Washington Tourney

A field of more than 250 of the area's top amateur golfers will tee off at Washington Golf and Country Club Tuesday and Wednesday for qualifying round play in the club's invitational tournament.

Invitations were extended to the club champion of every District Golf Association member club and to most of the topflight players at every course in Virginia and Maryland, Committee Chairman Claude Rippy said.

TUESDAY

12:30, E. O. Wood (Wash.), Hunter C. Harrison [illegible]

WEDNESDAY

[illegible]

POVICH—From Pg. 1-C

This Morning... With Shirley Povich

Little Dom's display of power aroused new speculation as to whether the ball was more lively or Brother Joe, at his age, less lively.

THE RED SOX got nothing out of that inning, though. Johnny Pesky tapped to the pitcher and Ted Williams lifted a foul pop to Berra that was so high it came down bleeding from the nose.

After watching Dominic get left on base, Brother Joe took no chances of the same fate in his first time up. Just as a safeguard he banged his thirty-second homer of the year into the right field seats. It gave the Yankees a 2-0 lead.

Technically, those two Yankee runs were unearned. Vern Stephens played Billy Johnson's ground ball as if it were radioactive and got rid of it so fast he threw it into the dirt. The Yanks went on to capitalize on Stephens' private little A-bomb scare.

Manager Steve O'Neill of the Red Sox got into the act in the third inning. He wig-wagged to Parnell to walk DiMaggio with two on and first base open, a wholly discreet move until Johnny Mize singled home two runs on the next pitch.

THE YANKEES wound up that third inning with three runs, but actually it was equivalent to a seven-run inning for the New York club. As they went back to their jobs in the field they heard the public address system announce that Larry Doby of the Indians had just hit a bases-loaded homer against Detroit.

The Yanks began to show a positive lust for that World Series gold in the fifth inning when they came up with three more runs to take an 8-0 lead. Little Gerry Coleman, the second baseman who is carried mostly for defense, went berserk at the plate and clouted a bases-loaded triple. Chuck Stobbs was pitching, if you want to call it that.

Yogi Berra was hit on the forearm by one of Stobbs' pitches in that fifth, when he flung his arm high to protect his face. It was an unhappy reflex, perhaps. Any rearrangement of Yogi's features might have left him pleased.

Going into the sixth, Lefthander Lopat, the Yankee pitcher with a whole lot of nothing, was getting a lot of mileage out of his limited repertoire. To that point he had a nice two-hit shutout going for him, and had walked nobody, showing enough control to throw a lamb chop past a wolf.

THE YANKEES got down right big about it after the fifth inning and scored no more runs, letting the Red Sox down with an 8-0 defeat. If the forfeit score of a ball game is still 9-0, the Red Sox couldn't have done much worse by not showing up.

Among the casualties was Mel Parnell's nine-game winning streak. It began with a win over the Yankees and ended against the same team. The scent of World Series dough in their nostrils at this stage of the race always makes the Yankees tougher to deal with.

The day wasn't a complete success for Joe DiMaggio, despite his two-run homer. With his single in the fifth, he attained a .300 batting average for the first time this season, only to slump all the way back to .299 when he went hitless in his last time up.

Yankee Stadium was the graveyard of the Red Sox pennant hopes in late September last season, too. If the Yanks weren't giving the Red Sox an indecent interment, they were at least putting them more solidly in their place—third place.

Phillip's

3 STORES make you a SENSATIONAL OFFER!

$25 ALLOWANCE

on your old ice box or refrigerator...

Regardless of Condition

BRAND NEW 1951

Coolerator Refrigerators

15% DOWN & YOU GET Immediate Delivery

THE CORONET
model RB75

Coolerator

OFFERS YOU ALL THESE

P-L-U-S

FEATURES

- SPACE - SAVING COMPACTNESS
- ZERO - LATOR COOLING
- HUGE FOOD FREEZER
- FULL-LENGTH STORAGE
- AVAILABLE IN BOTH LEFT AND RIGHT HANDED MODELS

THE PRINCESS
model RD 70

$26 DOWN

7.5 Cu. Ft.

Combines real capactiy with minimum outside dimensions . . . slips easily into the smallest area. You'll find all the Plus-Features you want in the Coolerator Coronet.

Manufacturer's List Price	$199.95
Phillip's Allowance	25.00

YOUR COST $174.95

Phillip's

611 7th ST. N. W.
Open Evenings 'Til 9 P.M.

817 H ST. N.E.
Open Evenings 'til 9 P.M.

11th & F STS. N.W.
Open Evenings 'til 6 P.M.

$30 DOWN

7 Cu. Ft.

A marvel of space-saving convenience. Only two feet wide yet provides plenty of safe, cold storage to keep all types of foods at their natural best.

Manufacturer's List Price	$234.95
Phillip's Allowance	25.00

YOUR COST $209.95

GYA, Symphony Are Her Main Interests

'Genius' Is the Word for Mrs. Jouett Shouse

Harris & Ewing

AS A NEW MEMBER OF THE BOARD OF GOVERNORS of the National Symphony Orchestra, Mrs. Jouett Shouse (center) welcomes two members of the symphony association committee, at her home on downtown F st. At left is Mrs. Warren Ege, member of the Speakers Bureau and chairman of the Student Concert Committee, and at right, Mrs. Arthur Lyon, vice chairman of the Ticket Sales Drive. The annual ticket sale opens at the luncheon to be held on Tuesday at the Mayflower

By Marie McNair

IF WOMEN were allowed to attain high military rank, Mrs. Jouett Shouse would most certainly have won five stars. For she's a genius at planning, coordination and direction.

She's used those talents in her widespread interests since she first came to Washington almost a score of years ago, with an educational background few women could match. A graduate of Vassar and Radcliffe, Catherine Filene Shouse whose father founded Boston's "Filene's" was also the first woman to be awarded the Master of Education degree from the Graduate School of Education at Harvard.

Catherine Shouse is Junoesque in stature with a Mona Lisa smile which is always with her. Her friends say they've never seen her cross, nervous or tired. She has enormous energy, sails through mountains of papers piled high on her desk; takes a string of telephone calls all day, and still has time for her husband, her children and grandchildren, her dogs and music.

Keeps on the Move

ONLY A FEW weeks ago Mrs. Shouse was on a tour of Germany. Today she's in California to judge the Pacific Coast Boxer Show at Burbank, and to speak on German Youth Activities, her favorite postwar project. As chairman of the General Clay Committee for German Youth Activities, Mrs. Shouse has made three trips to Europe to observe the progress of the organization. She spends several hours a day working in her husband's office on GYA. Mr. Shouse, former chairman of the Democratic National Committee, is now practising law, with offices in the National Press Building.

On her return this summer she reported that the German people have had enough of war. She believes they need constant assurance that we will continue our ground and air forces, since they fear that if we withdraw the Communists will overrun Germany.

This year, she says, there's a more friendly, outgoing and natural attitude among young people at GYA centers. There's also an improvement in the health of the children due to more food and better economic conditions made possible by ECA.

Wants More Aid for Program

IN HER STUDY of advancements made through the 240 centers of GYA in the United States zone, Mrs. Shouse has returned with her head full of ideas. She recommends that the American flag be flown at all centers, that some sort of GYA insignia be instituted for all GYA youth, that the program include all youth from kindergarten age through the early 20s with more planned discussion groups for teen-agers.

Catherine Shouse would also like the Department of State to assign someone in Washington to be responsible for information on developments of GYA, and thinks the War Department should have someone in a similar capacity at the Pentagon to assist in publicizing this program in America.

Gen. Thomas T. Handy, Commander-in-Chief, European Command, was one of the group of high United States officials with whom Mrs. Shouse discussed the program. She also went to the burgomeisters in small towns, German families and to Germany's President Heuss. She returned to America more firmly convinced of the importance of GYA and to continue her campaign for funds to support its activities.

Active Sponsor of Music Here

MUSIC, however, remains a first love, an art to which Mrs. Shouse has remained constantly faithful. Years ago she sponsored the Washington Chamber Music Society and has always been a subscriber to the National Symphony. This year for the first time she has accepted membership to the Board of Governors of the symphony association. It's because she believes so thoroughly in our orchestra that Mrs. Shouse consented to serve.

"I think that in times of great tension—as now and in the months to come—music becomes more important in our lives," she said the other day. "We have a really great conductor and I feel that Washington is really more behind the orchestra than ever before. It belongs to the people of Washington."

At Wolf Trap Farm, the Shouse estate in nearby Virginia, Mrs. Shouse furthered the cause of the Women's Institute of Professional Relations with an annual "Have-Fun" Carnival featuring outdoor dancing, famous Kentucky burgoo for supper, sideshows, chance games and taxi dancers. To help swell the coffers of the institute, an occupational research group, of which she is chairman of the board, Catherine Shouse collected recipes from many corners of the world, called it "Town and Country Cook Book" and published it herself.

Puppy Rules the Town House

WOLF TRAP has been deserted now by Mr. and Mrs. Shouse for a smart town house on F st. They occasionally motor out into the country, however, and keep two guest cottages open for their and their family's use. Practically ruling the F st. domain at the moment is an engaging puppy, Aria, brought by the Shouses from Germany. Silver blue in color with soulful pale eyes, Aria's lineage equals a Vanderbilt. She's a Weimaraner, a hunting dog, formerly owned only by German nobility.

Until Aria infiltrated herself into Mrs. Shouse's affections, stern and forbidding boxers had claimed her only allegiance. She bred them, raised them, showed them and, for sweet charity's sake, judged them. A former president of the Potomac Boxer Club, Catherine Shouse is a leading spirit in the Boxer Show, profits from which are turned over to Army Relief and Jangoes.

MR. AND MRS. JOUETT SHOUSE with the newest member of the family—Aria—of the rare Weimaraner breed in Germany. Aria often accompanies Mrs. Shouse to her husband's office. Mrs. Shouse works there several hours a day on the General Clay Committee for German Youth Activities, of which she is chairman

Full House Is Symphony Drive Goal

"FILL EVERY SEAT in Constitution Hall" is the aim of the National Symphony Orchestra association for 1950-51 when it opens its annual ticket sale drive this week.

Tuesday is the big day for the Women's Committee of the orchestra association which starts the ball rolling at the regular kick-off luncheon at the Mayflower. Igor Gorin, opera star, and a favorite in radio and the concert stage, will be an honor guest.

Mrs. Raymond Clapper, author and lecturer, will also be seated at the speakers' table as well as Floyd Blair, treasurer and director of the New York Philharmonic Society. Mr. Blair, it may be remembered, by some, was Special Assistant to the late Andrew Mellon when he was Secretary of the Treasury.

In order to cover the Metropolitan and suburban areas a series of ticket booths will be set up throughout the city and in Chevy Chase, Silver Spring, Arlington and Alexandria. Mrs. Carson Frailey is chairman of the booth committee.

These booths are for the convenience of music lovers who are unable to make early reservations at the symphony's downtown box office at Kitt's Music Store.

MRS. PAUL MAGNUSON, this year's chairman of the box committee, is already receiving reservations for season's boxes, and is involved in the many details of correspondence and telephoning, letters and calls, which promise to fulfill the symphony's aim of filling every one of Constitution Hall's beautiful boxes during the orchestra's twentieth anniversary season which begins Wednesday, October 25. One local department store has inaugurated a special bookkeeping system whereby its customers may select their symphony tickets and charge them to their store accounts.

Mrs. Hugh Duffield and Mrs. John Joss have been busy for more than a month arranging "Poster Parties" among friends of the orchestra. These "Poster Parties" are charged with placing literature and posters concerning the orchestra's musical activities throughout the city. Their work promises to leave scarcely a store without at least one attractive reminder that the National Symphony provides "Music For Everyone."

Mrs. Lloyd Symington, chairman of the orchestra's telephone committee, has already begun making the hundreds of calls to music lovers who have requested specific information concerning the year's musical activities.

A SPECIAL SPEAKER'S Bureau has been set up for the 1950-51 season by Mrs. Robert Scher. Mrs. Scher's long list of distinguished speakers have volunteered to appear in behalf of the orchestra at luncheons, at dinners and at various civic and club meetings which are held almost daily in Washington.

ON HER TOUR OF GERMANY this summer to observe the progress of the German Youth Activities centers, Mrs. Shouse talked with high United States and German officials on the future of the project. Here she is with Gen. Thomas T. Handy, Commander-in-Chief, European Command, at his headquarters in Heidelberg

Favorite Symphony Boxes

From their favorite listening posts, prominent Washingtonians this fall will be hearing their favorite orchestra—the National Symphony.

President and Mrs. Truman again have accepted a box for the 1950-51 season. The Daughters of the American Revolution will have their favorite site—Box 11—in their own Constitution Hall.

Raymond E. Cox, president of the National Symphony Orchestra Association, has box 47.

AFTER TWO MONTHS in the United States Western Zone of Germany this summer, Mrs. Shouse returned to Washington to report on GYA to the Secretary of State. At her desk in Mr. Shouse's office, she has a map pinpointed with the 240 GYA centers which she visited. At the centers German boys and girls may learn arts and crafts, take part in every type of sport, receive instruction in music and dancing, first aid and languages. Even the typically American soap-box derby is included in the recreational program. Mrs. Shouse's job is to see that the project is continued by enlisting American interest and support

Wed at Christ Church

Nancy Trowbridge Becomes Bride

Bachrach

MRS. GEORGE B. HOLMES
. . . to live in Brussels

CHRIST CHURCH in Georgetown was the scene of the wedding yesterday afternoon of Miss Nancy Trowbridge to George Burgwin Holmes. The bride is the daughter of Mr. and Mrs. Sherman Trowbridge of Washington. The bridegroom, an assistant attache with the American Embassy in Brussels, Belgium, is the son of Mrs. Joseph Horne Holmes of Pittsburgh, Pa., and the late Mr. Holmes

The Rev. C. Leslie Glenn, rector of St. John's Church, performed the ceremony, assisted by the rector of Christ Church, the Rev. Dr. John Raymond Anschutz.

Given in marriage by her father, the bride wore ivory satin trimmed with seed pearls with a veil of French illusion trimmed with Duchesse lace.

THE BRIDE'S SISTER, Miss Janet Trowbridge, was maid of honor, and the bridesmaids were Miss Mimi Griffin, Miss Susan McKnew, Miss Olice Watson and Mrs. B. Gordon Dickey, all of Washington.

Harold Willcox of Philadelphia, Pa., served as best man and the ushers included Elliott E. Vose of New York City; Frank T. Murray of Pittsburgh, Pa.; Joseph Minott, jr., of Washington, D. C.; Charles P. Twichell of St. Louis, Mo.; George C. Burgwin 3d of Pittsburgh, George S. Grove of New Caanan, Conn.; E. Lewis Bartlett, 4th, of Simsbury, Conn., and Arthur M. Scully, jr. of Pittsburgh.

The bride's parents entertained at a reception following the ceremony at the home of her aunt and uncle, Mr. and Mrs. L. Corrin Strong. The newlyweds will spend their honeymoon in southern France before making their home in Brussels.

MRS. HOLMES is a graduate of the Potomac School, Madeira School and Smith College. The bridegroom, a Navy ensign during the war, was graduated from St. Paul's School, Concord, N. H., and Yale University. He also studied at the University of Lausanne in Switzerland.

Rings on Their Fingers

Mrs. Lavinia H. McNally of Washington and Maryland announces the engagement of her daughter, Mary Barbara, to Paul Joseph Wintermyer, son of Mr. and Mrs. Vincent J. Wintermyer of Washington. The bride-elect, daughter of the late James F. McNally, is a graduate of the Academy of the Holy Cross. Mr. Wintermyer is a student at Georgetown University. The wedding will take place in June.

Fowler—McAllister

The engagement of Miss Mary Martha Fowler to Lloyd Goldsborough McAllister, jr., is announced by her parents, Mr. and Mrs. Zach M. Fowler of Chaptico, St. Mary's County, Md. The wedding is planned for Thanksgiving Day.

The bride-elect is a graduate of Mount St. Agnes College. Her fiance, son of Mr. and Mrs. L. G. McAllister of Baltimore, Md., is a graduate of Loyola College. He is a veteran of the Army Air Force.

Petrey—Jacobson

Lieut. Comdr. Caleb Claybourne Petrey, USN, (ret.) and Mrs. Petrey announce the engagement of their daughter, Nancy Claire, to Ensign Jacob Harry Jacobson, jr., USN, son of Commodore Jacob Harry Jacobson, USN, (ret.) and Mrs. Jacobson of the Naval Ammunition Depot, Crane, Ind.

Miss Petrey attended Madison College, Harrisonburg, Va., and the Washington School for Secretaries. Ensign Jacobson attended Columbian Preparatory School in Washington and was graduated from the Naval Academy. No date has been set for the wedding.

Tilt—Burke

The engagement of Miss Anne Elizabeth Tilt to Dewitt O. Burke of Washington, son of Mr. and Mrs. Chester G. Burke of Lebanon, Ky., is announced by her parents, Mr. and Mrs. LeRoy W. Tilt, sr., of Norfolk, Va. The wedding will take place in Norfolk late in December.

Miss Tilt attended Goucher College and was graduated from Cornell University where she was a member of Delta Gamma sorority. Her fiance, an alumnus of the University of Kentucky, is attending American University in Washington where he is studying for his master's degree in economics.

Miss Barbara Chappell to Be Bride of Charles Boehne

Mr. and Mrs. Laban Christopher Chappell of Chevy Chase announce the engagement of their daughter, Barbara, to Charles Boehne, son of Mr. and Mrs. John William Boehne, jr., also of Chevy Chase. The wedding will take place in November.

Call NA. 4200, ask for Circulation, and order Washington Post guaranteed home delivery.

ERNEST BURK
Diamond Specialist gives you the facts on diamonds

QUESTION:
What about color in diamonds?

ANSWER:
Diamonds are usually clear and transparent. Those tinged with blue are most precious. But color alone is not the only value-determining factor in diamonds. Cut, size and flawlessness are to be considered. You are invited to consult us at no obligation.

Charge Accounts Invited

ERNEST BURK INC. Jewelers
614 13th St. N.W (Bet. F & G) DI 2773

VINCENT INC
1222 Connecticut Avenue
Telephones: NA-2422 NA-2423

elegance in the flair of this velvet lined reversible cape over fine diamond worsted in burgundy and black.

Self-covered buttons . . . the effect can become your fall motif . . .

Cape . $69.95
Suit . $125.00

"Unusual Things Not Found Elsewhere"

Real Old Willow

The ageless beauty of this famous pattern has added warmth and grace to the tables of more than four generations. Produced by hand in England in inimitable rich blue touched with gold, it is an outstanding example of the beauty and charm of fine English dinnerware.

Five-piece place setting, $7.75

Martin's
1223 CONNECTICUT AVENUE
NATIONAL 5478

EXHIBITOR HOMES of 50 FOR BETTER LIVING

BIGGS ANTIQUE CO., INC.
invites you to see the lovely
FURNISHINGS
in the M. T. Broyhill "Home of '50"
FURNISHED AND DECORATED BY BIGGS ANTIQUE CO.

HOME Fashion TIME

Chippendale Stretcher Base Wing Chair, $162.50 with down cushion (in muslin).

These beautiful reproductions of Colonial times have the rich dignity of that era that has been preserved to live again in your own home of 1950 . . . and for years to come.

Serpentine Card Table. Solid mahogany inlaid with boxwood. $115.00.

Come turn back the pages of history—see the charm of Colonial times live again in these authentic reproductions in Honduras mahogany, each handmade by an individual Master Craftsman, to be enjoyed and cherished for generations to come. Come see Biggs Direct Descendants in the M. T. Broyhill & Sons Home for '50, open today through October 7.

Over Key Bridge and continue on Lee Highway (Route 211) to Cherrydale and then bear right on Old Dominion Drive to Vermont St., right on Vermont to junction of Vermont and 26th Street, the location of the M. T. Broyhill & Sons Home of 1950.

Furniture by BIGGS ANTIQUE CO., INC.
Master Craftsmen Since 1890
1230 CONNECTICUT AVENUE N.W.

It's New!
OGILVIE SISTERS CREME PACK PERMANENT

Now Creme Pack permanent gives life and luster to your hair: an asset that is cherished today when feminity is stressed.

To insure a healthy scalp have an Ogilvie Sisters Specialized Treatment.

Ogilvie Sisters
1212 Conn. Ave. NA. 6960

P. J. Nee Company Presents . . .

More than a full measure of comfort in these extra-long extra wide

Hale's
(of 5th Ave. New York)
Beds

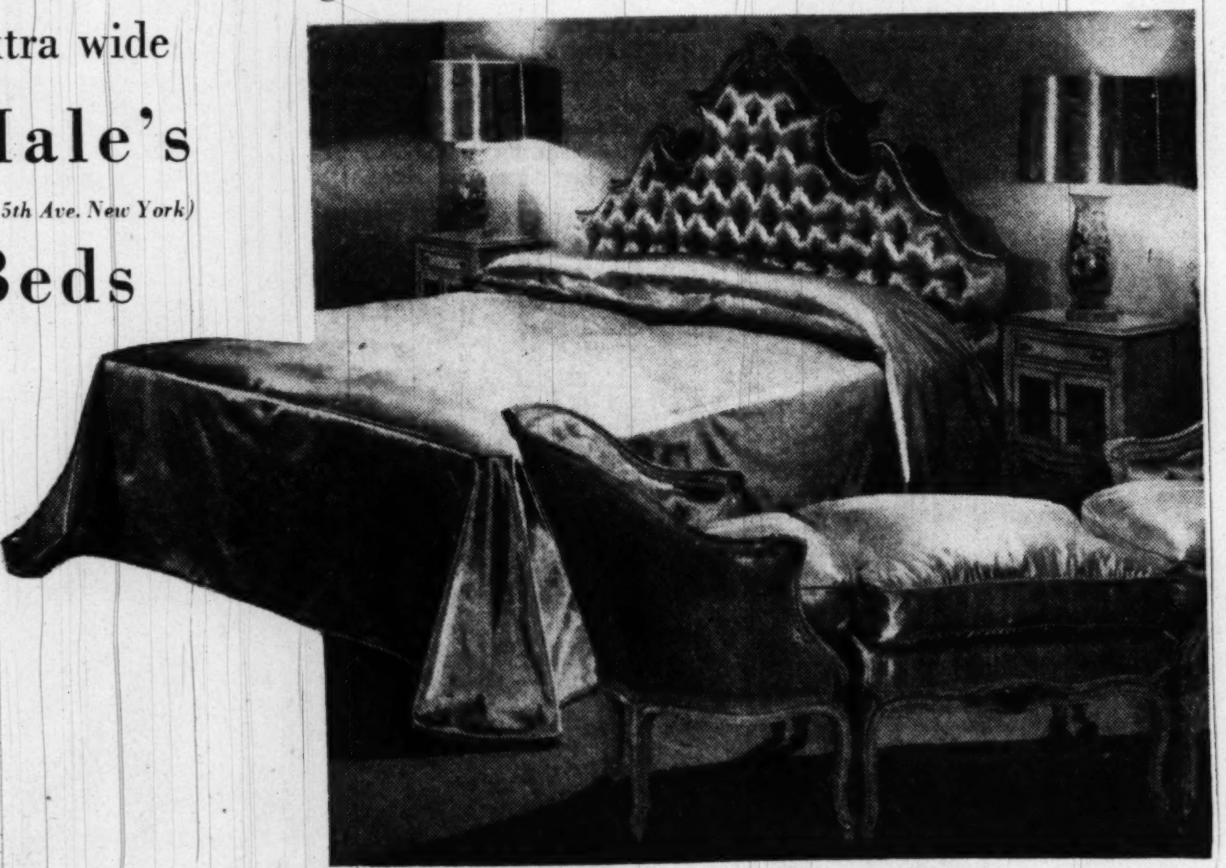

Sweet dream are built right into your great big beautiful Hale Bed

They're exclusive with P. J. Nee . . . you'll find over 20 styles to choose from, in widths up to six feet . . . lengths up to 7 feet . . . elegantly designed headboards for double or twin size beds plus all the trimmings. See them tomorrow at our G Street store if you want to see the last word in Dreamhouse luxury!

● *Use our Budget Payment plan to buy your Hale's Bed. Minimum down payment, balance in 3, 6, 12 or 15 months. No carrying charge on 3 months' plan.*

PJ Nee
Dreamhouse Furniture
H Street at 7th ● 1106 G Street ● 215 King St., Alexandria
Blair Lee House, Silver Spring, Md.

★ BECKERS . . . TRAVEL, LEATHER and GIFT SHOP ★

its Beckers for Leather Accessories

Cowhide or Pin Morocco
Zipper
FULL PACK CIGARETTE CASES
2.00

The clever, handsome Cigarette Case for men and women . . . correctly styled to hold a full pack of standard size "smokes," easily inserted in zipper opening at bottom . . . readily accessible thru slide top opening. Red, green or suntan cowhide . . . brown or black pin Morocco.

Rogers "Slide-Lok"
LEATHER Cigarette Case . . . 5.00

A trim neat case with patented sliding lock on side . . . jeweler's finish metal frame and covered in red, green, tan, brown or black Morocco grained leather. Holds 22 regular or 18 king size cigarettes.

6.00
Fed. tax incl.

Fitted Leather
CLOTH BRUSH

Fine bristled cloth brush with ginger cowhide zipper closure top, containing comb, triple cut file, metal safety razor and blade, brushless shave cream, tooth brush and tooth paste . . . all grooming aids for use when traveling or at school.

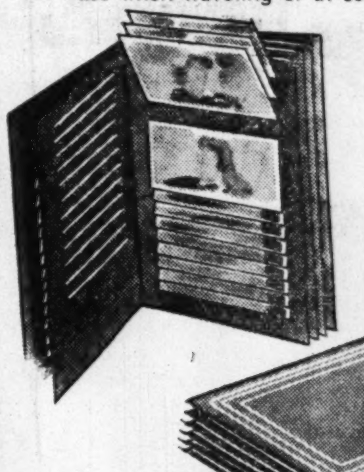

All Leather Goods Initialed Without Charge

Gold tooled genuine Leather
PERMO FOTOVUE
deluxe picture album
7.50

A handsome Leather Album that tenderly protects those negatives and snapshots of pleasant times, past and future . . . pockets 96 prints, up to 3½x5½. Beautifully covered in blue, brown, green or red leather richly gold tooled.

IMPORTED
7-Jewel TRAVEL ALARM CLOCK in leather case. 11.94
Fed. tax incl.

. . . to be really accurate, here's a gift that's timed perfectly . . . and what a value! An imported 7-jewel movement clock in a folding, genuine leather case at this modest price. Choice of colors, in three sizes . . . all with alarm and luminous hands and dial.

MAIL PHONE ORDERS FILLED—DI. 4454

BECKERS SINCE 1876
1314 F STREET
A Gift from Beckers Means More

Fall Brings a Colorful Cargo of Furnishings

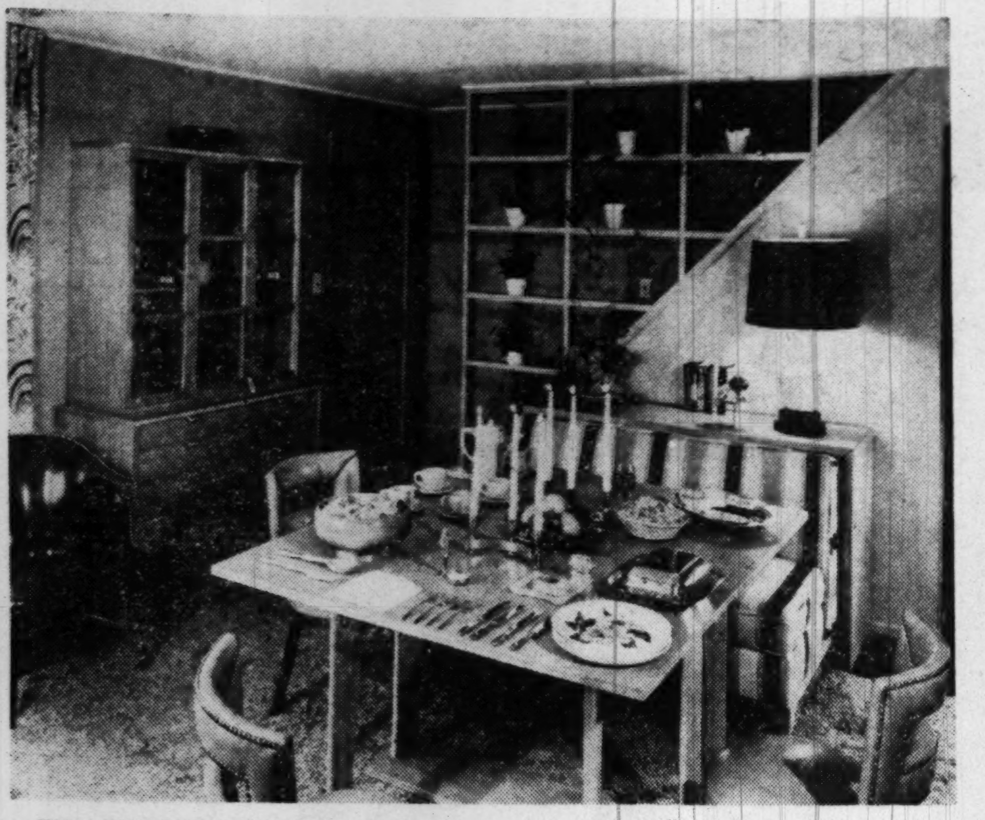

THIS CONTEMPORARY dining corner features a folding table of blond wood that can be stored in a minimum of space. The matching china cabinet is of the same design, known as "Precedent." This room is typical of the new fall "luxury look"

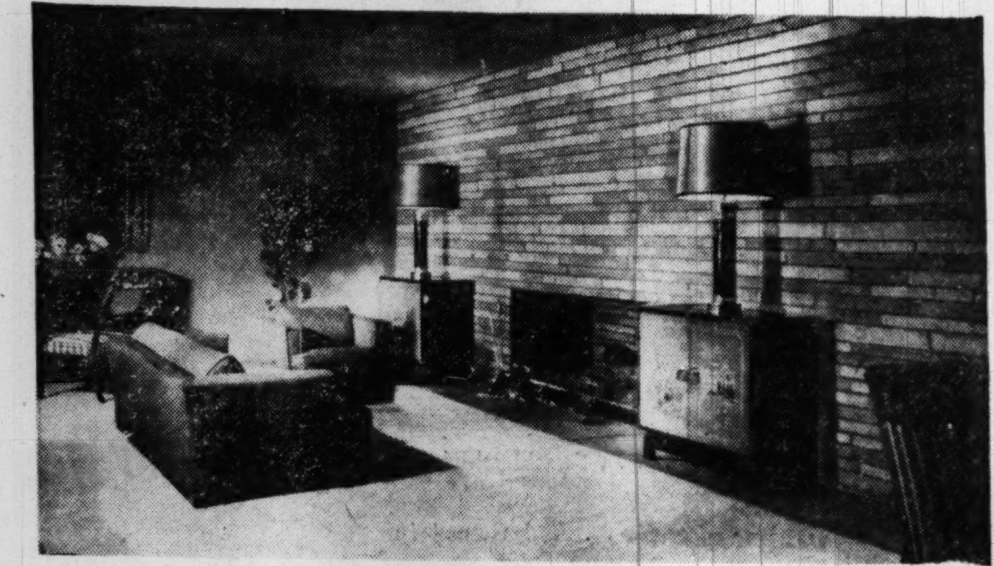

BEAUTIFUL SWEEPS of wall-to-wall carpeting are well in the home fashions forefront this fall. This carpet stops just short of the wall, ending neatly at the hearthstone, thanks to an ingenious "tackless" method of installation

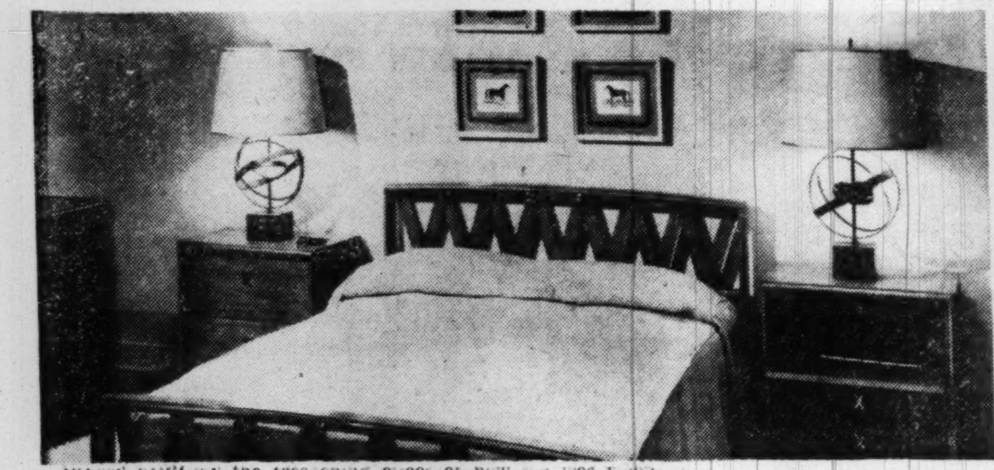

DON'T FORGET the freshening effect of new pictures when you're fixing up your house for fall! The trend this Home Fashion Time is toward interesting groups of pictures, such as these of horses in a typically masculine room

By Lucia Brown

IT'S FASHION TIME AGAIN!

Not just for you, but for your house as well. For, while fall brings a rich cargo of velvet chapeaus and satin dresses, it brings just as rich a one of lovely carpets, bright draperies, and sleek coffee tables.

And why shouldn't you dress up your house for fall? After all, you'll spend more time in your living room this winter than in that new frock you just bought!

The whole family will be gathering around the fireplace at home more and more as the days shorten and grow colder. Having the house as fresh, as bright, and as cozy as possible is one of the joys of homemaking in winter.

WITH THIS IDEA in mind, stores all over the country are observing Home Fashion Time from September 21 to 30. They've filled their windows and floors with new and lovely furnishings in a wide range of color and design. Let's survey the field to see just what styles are leading there in this fall of 1950.

Modern twentieth century designs seem to outnumber all others as far as furniture goes. You'll see both formal and informal versions of functional, contemporary furniture, designed for the maidless home. Indoor-outdoor furniture is much in demand by families selecting ranch-style houses. They like the metal style furniture that is equally at home indoors or out, as well as such woods as rattan or redwood for the den during blustery months, and the backyard in summertime.

Period designs haven't been forgotten this fall, however. Those from England, France, Italy, Germany, China, and Early America are all favored. Dwellers in ranch homes like provincial period styles almost as much as modern ones—Early American and French Provincial, particularly. These fit beautifully into today's small, cheerful home.

TOP COLORS for 1950 were named by the New York Home Fashions League not so long ago. You'll be meeting them constantly as you survey fall furnishings. Here are the four most important "color families" of the year and the order in which they come!

The Gray Family—with "mist" and "smoke" as the most popular tones.

The Orange Family—which includes the yellow-reds—and with brilliant Pimento as the fashion leader.

The Green Family—with clear yellow greens, moss green (a darker yellow green), and myrtle (a dark, bluish shade of green) as the most important tones.

The Beige Family—which ranges from honey beige to cocoa to spice. Any warm beige color is currently fashion-right.

AS WONDERFUL accent colors, these home furnishings experts cited: Candy pink, shell pink, hyacinth blue, turquoise, bright navy, and primrose yellow.

Fashions underfoot are more interesting than ever this fall. The big, exciting news for the homemaker is the introduction of carpetings made either wholly or partially from chemical man-made fibers. These have passed the most rigid laboratory tests for wearability, soilage, and crush resistance. In appearance, they compare favorably with all-wool carpetings of comparable quality.

Cotton carpetings made by wool manufacturers are news, too. Cut pile cottons with regular non-skid backings, boucles, looped piles and round wire texture weaves in cotton carpets are to be found in a full range of delicious colors—providing an almost endless selection for any room in the house.

AMONG UPHOLSTERY FABRICS, you'll find nylon gaining in popularity. It's been greatly improved in design, color, and texture. In addition to its long-wearing qualities, it has the wonderful advantage of being practically stainproof. The newest nylon patterns are shown in damask, taffeta, shantung, and frieze weaves and look and feel much like the fabrics woven from natural fibers.

In all types of home furnishings this fall, there's one characteristic that predominates, and that's the "luxury look." There's glow to the furniture, brightness and unusual texture in the fabrics, and decorative touches everywhere that will bring an expensive, luxurious look to your living room this winter.

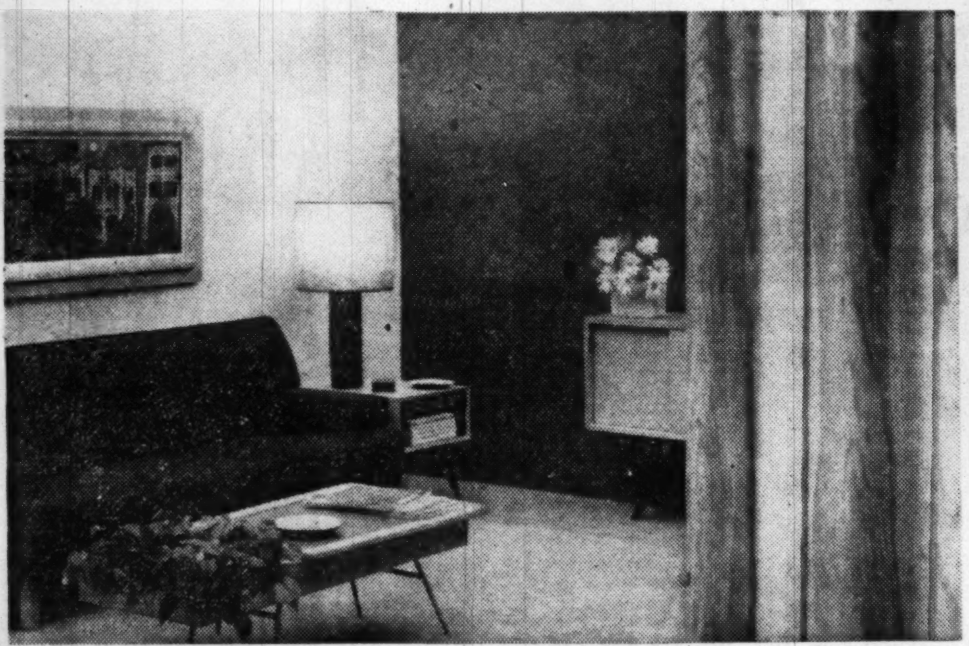

A LOW COFFEE TABLE with plant box in one end is a feature of this attractive modern interior. The sofa is graceful but plain and built for real comfort. Modern twentieth century designs top all other furniture trends. Both formal and informal versions can be found of this contemporary furniture designed for her maidless home

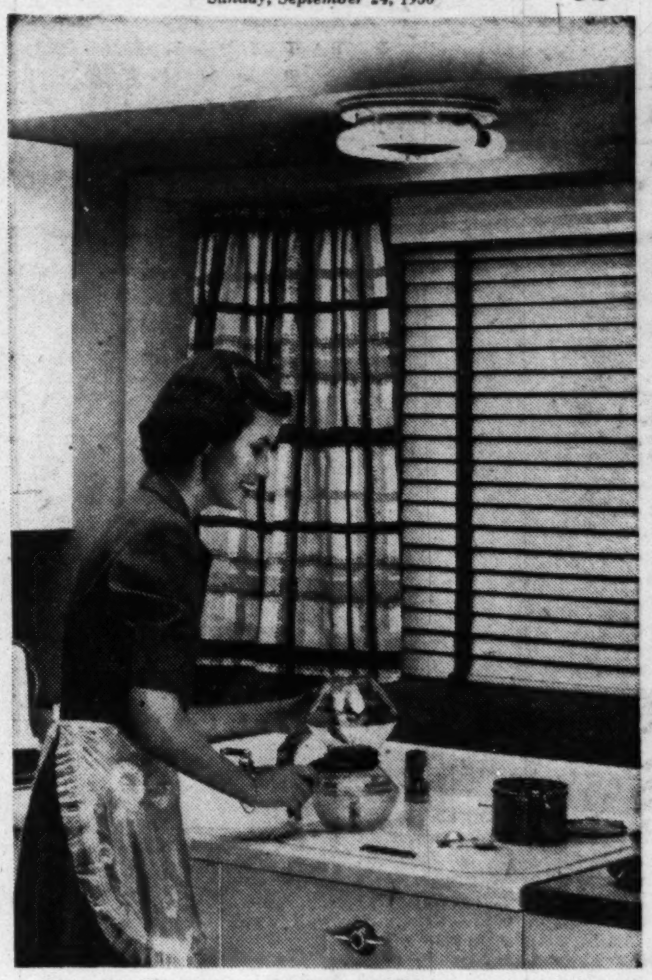

INSTALLING SMART, NEW LIGHTING is one way to give your home the 1950 look. Pictured above is a circular, fluorescent lighting fixture designed to replace the single incandescent bulb unit which hangs badly above many a kitchen range

NEW DRAPERY MATERIALS AND TREATMENTS are a fascinating part of the home fashions parade this fall. This unusual, fabric-covered shutter is the model "Home of '50," sponsored by The Washington Post in Somerset, Md. Folding it back is Mrs. J. Harold Gooding, wife of the decorator who did the house for the William E. Miller Furniture Company

America's Oldest Jewellers

Galt's

Traditional Rings

. . . and gifts for the Fall bride. Diamonds of truly fine quality backed by reputation 148 years old! GALT diamonds are selected for gem color, flawlessness and cut to attain maximum brilliancy—all important factors of beauty and value.

Engagement and Wedding rings in platinum mountings
A. $900 B. $160 C. $550 D. $300
E. Sterling silver cigarette urn, $4.50. F. Silver and glass ash tray, $2.00. G. Silver and glass jam jar, $11.50

Prices include Federal tax — Charge or budget

Rings slightly enlarged to show detail

Galt & Bro., INC.
JEWELLERS and SILVERSMITHS
607 13th STREET, WASHINGTON, D. C.

Established 1802

1210 F Street N.W.

DRESS SALON second floor

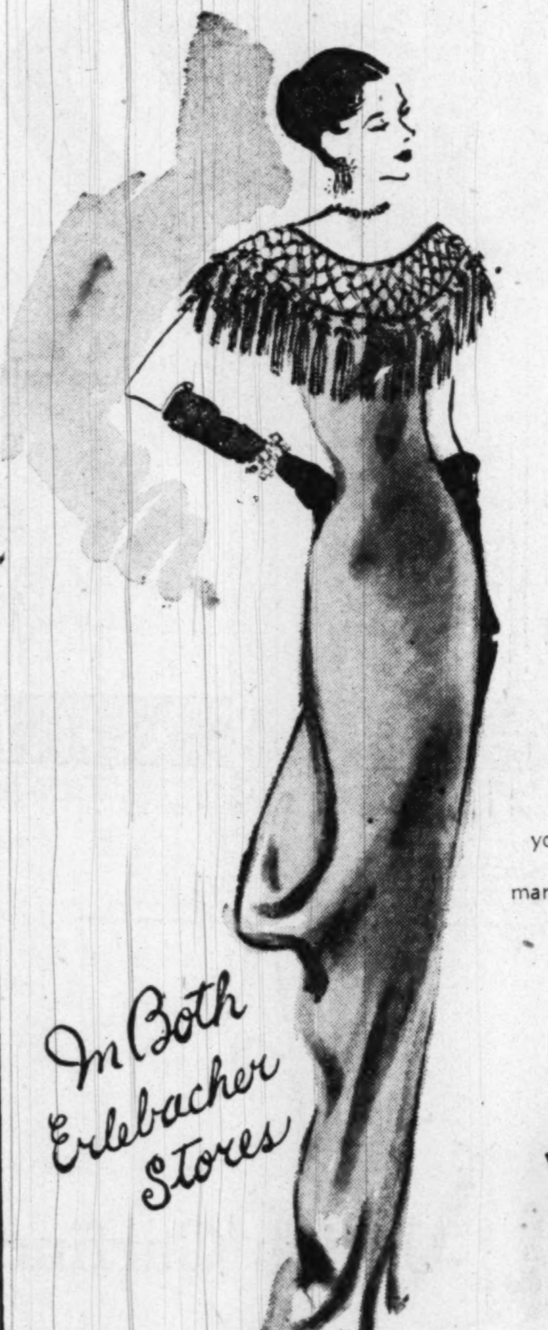

. . . hand knotted fringe
yoke over a sinuous crepe sheath,
marvelously draped front and back
149.95

In Both Erlebacher Stores

Erlebacher
Washington, D.C.

1133 Connecticut Ave. N.W.

Queen Quality Boot Shop

Announces the Fall Showing

New Vitality SHOES

Lasting Quality
in every seen and unseen detail
They look beautiful
They feel wonderful

What a lift to your spirits are these new-for-Fall Vitality Shoes. Famous for comfort and lasting quality, of course. And now in sparkling new styles and materials that blend beautifully with your new Fall fabrics.

Vitality Shoes $10.95 to $12.95
Wanderlust Shoes $7.95 and $8.95

In Our 31st Year — *Northmont Fine Hoisery, 1.19, 1.40*

Queen Quality BOOT SHOP
1221 F ST. N.W.

Bachrach

MISS LOUISE LOENING'S engagement to Hanson Thomas Carroll is announced by her parents, Mrs. A. Felix duPont, jr., of Marshallton, Del., and Grover C. Loening of Mill Neck, Long Island, and Palm Beach, Fla. The engagement was announced at a dinner last night in the Mill Neck home of Mr. Loening. The bridegroom-to-be is the son of Mr. and Mrs. Marshall Carroll of Hartland, Vt. Miss Loening, a graduate of the Putney School, made her debut in Wilmington, Del. Mr. Carroll attended the Westminster School, Simsbury, Conn., and Marlboro College, Marlboro, Vt.

Miss Frances Grove, W. N. Shirley to Wed

Mr. and Mrs. Robert N. Grove of Frederick, Md., have made known the engagement of their daughter, Frances Spangler, to William Newton Shirley, son of Mr. and Mrs. Paul C. Shirley of College Park, Staunton, Va.

Miss Grove graduated from the Frederick Academy of the Visitation and from Hood College. At present she is employed by the Department of the Army as a biologist at Camp Detrick, Frederick.

Mr. Shirley is a graduate of the University of Virginia and served as a naval officer in the Pacific during World War II.

Miss Chap to Be Bride

Mr. and Mrs. Litman Chap of Washington announce the engagement of their daughter, Mary Louise, to Bernard Philip Wolf, son of Mr. and Mrs. Irving Wolf of Silver Spring, Md. Miss Chap attended the University of Maryland and her fiance is a student at Towson State Teachers College.

FIRST IN FASHIONS
Wynn's
FEMININE APPAREL SHOPS
3 STORES TO SERVE YOU
• 3134 Wilson Blvd., (Clarendon)
• Cr. Glebe Rd. & Lee Hy.
• 230 W. Broad St. Falls Church, Va.

SALE!

NOW! . . . perfect reproductions of fabulous **Orientals, Ispahans, Kirmans, Sarouk** designs and others . . . with expensive yarns painstakingly woven into beautiful pattern color designs in **Red, Imperial Blue, Beige, Wine and Rose** backgrounds. Prices — already fantastically low for such splendorous rugs—have now been specially reduced!

39.50 8x11

Liberal Trade-in on your old Rug

SIZE	Reg.	NOW	SIZE	Reg.	NOW
3x5	12.50	8.50	9x12	89.50	49.50
4x6	21.50	24.50	10x13	139.50	79.50
6x9	49.50	24.50	10x15	159.50	89.50

MAYFAIR SHOP
1225 G Street N.W.

Call NA. 4200, ask for Circulation, and order Washington Post guaranteed home delivery.

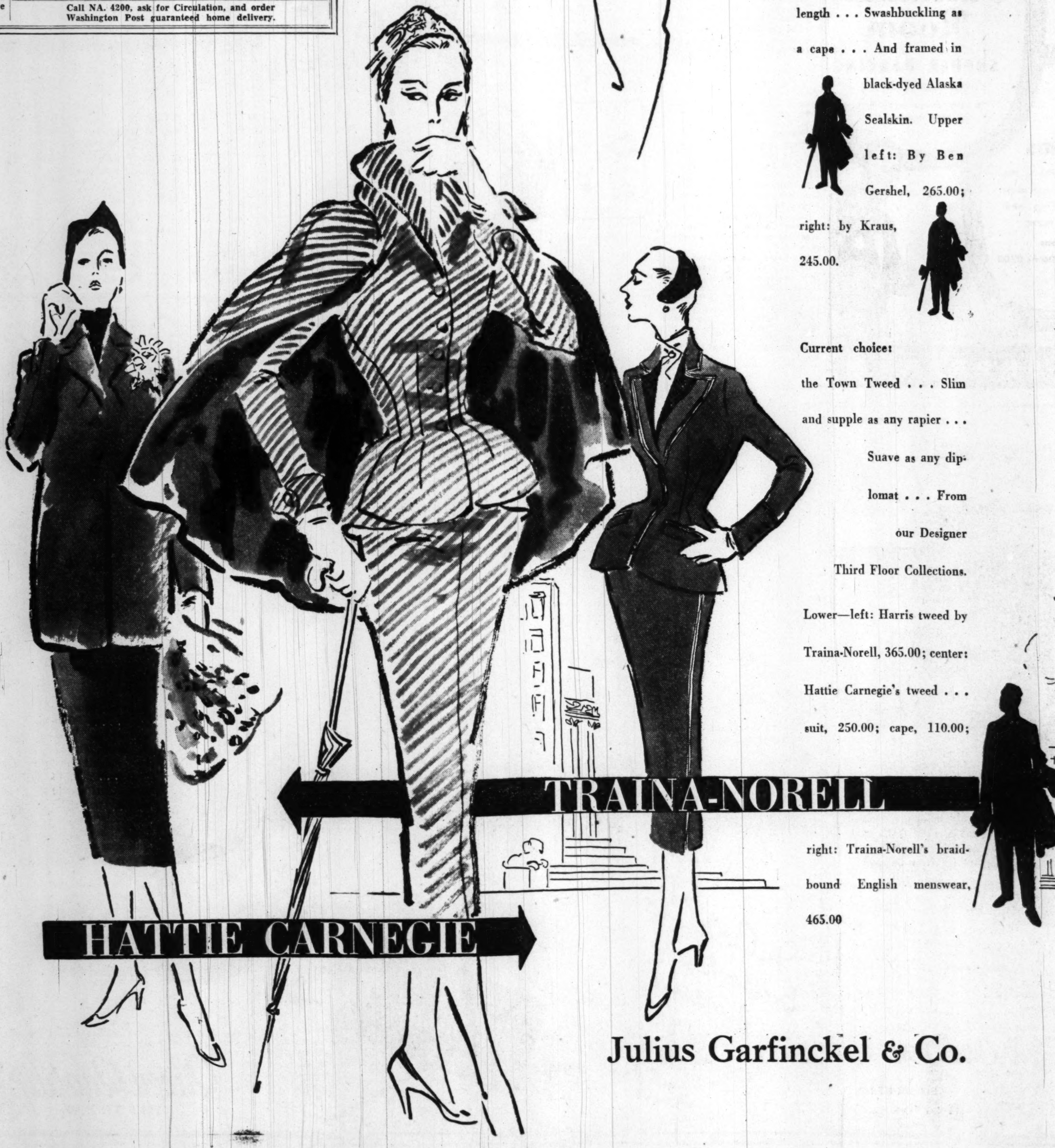

"Return to Town" . . . in the unsurpassed elegance of the Cavalier Coat . . . New in length . . . Swashbuckling as a cape . . . And framed in black-dyed Alaska Sealskin. Upper left: By Ben Gershel, 265.00; right: by Kraus, 245.00.

Current choice: the Town Tweed . . . Slim and supple as any rapier . . . Suave as any diplomat . . . From our Designer Third Floor Collections.

Lower—left: Harris tweed by Traina-Norell, 365.00; center: Hattie Carnegie's tweed . . . suit, 250.00; cape, 110.00; right: Traina-Norell's braid-bound English menswear, 465.00

Julius Garfinckel & Co.

SUEDE PLUS!

FLEXIBLE
Cantilever
SHOES

REVERIE—A new platform in Midnight Black Suede, AAAA to C. Mellow flexibility; smartness with comfort 16.95

ED BEAM
521 11th Street N.W. Just below F St.

Ring on Their Fingers

Misses Easley, Benton, Sutliff to Be Brides

The engagement of Miss Julia Nelson Easley to Dayton Seymour Mak is announced by her mother, Mrs. G. Gilmer Easley of Washington and Lewisburg, W. Va. Mr. Mak is the son of Mr. and Mrs. Leo L. Mak of Waterloo, Iowa.

Miss Easley, daughter of the late G. Gilmer Easley, attended Gunston Hall and was graduated from Mount Vernon Seminary and Sweet Briar College, Sweet Briar, Va. She is the granddaughter of the late Mr. and Mrs. R. Holt Easley of Halifax, Va., and of the late Mr. and Mrs. Beverley Randolph Mason, founders of Gunston Hall, a school for girls which closed shortly after its fiftieth anniversary in 1942. Her father was attached to the Passport Division of the State Department during the first World War.

Mr. Mak is a graduate of the University of Arizona where he was a member of Sigma Alpha Epsilon. He was in the Army for four and a half years serving in North Africa and Italy with the rank of lieutenant. He is a Foreign Service Officer in the Department of State and is now taking special studies at the University of Pennsylvania.

Benton—Waterous

Mrs. John E. Benton of Chevy Chase announces the engagement of her daughter, Jean Elizabeth, to Willard Mills Waterous, son of Dr. and Mrs. Willard H. Waterous of Manila, Philippines, and Stanford, Calif.

Miss Benton is the daughter of the late John E. Benton of this city. She is a graduate of the National Cathedral School and Mount Holyoke College and received her M.A. degree from George Washington University, where she is working toward her doctor's degree. She now holds the teaching fellowship in history.

Mr. Waterous was graduated from Harvard University, and received his master's degree from Columbia University. He is now assistant dean of men and foreign student adviser at Stanford University, Calif. During World War II he served as lieutenant (j.g.) in the Navy in the Pacific theater. Mr. Waterous is a member of the Harvard Club of San Francisco.

The wedding will take place on December 27 at St. Margaret's Episcopal Church in Washington.

Sutliff—Donnally

Vincent E. Sutliff of Bellaire Park, Long Island, and Gaithersburg, Md., announces the engagement of his daughter, Katherine Ann, to Dr. Reaumur S. Donnally of Washington, son of Mrs. Harry Hamton Donnally of Washington and the late Dr. Donnally. The wedding will take place December 27.

The bride-elect, daughter of the late Mrs. Sutliff, was graduated from Mary Louis Academy in Jamaica Estates and Mount St. Vincent College. Her father is president of the Americana Corporation.

Her fiance was graduated from Harvard University and Johns Hopkins Medical School. He was resident physician in pathology and medicine at Bellevue Hospital, N. Y., and was chief resident at Doctor's Hospital in Washington. He is now in private practice in Washington.

Dr. Donnally, who served as a lieutenant (j.g.) with the Navy during the war, is a member of the Harvard Club, New York; the Chevy Chase Club, Washington; Johns Hopkins Medical Society and Columbia Medical Society.

Crow—Dority

Mr. and Mrs. John W. Crow of Washington announce the engagement of their daughter, Esther Pauline, to Clare Robert Dority of Adrian, Mich. Mr. Dority is the son of Mr. and Mrs. Clare Dority of Hale, Mich. No definite date has been set for the wedding.

Fox—Robinson

A February wedding is planned by Miss Carol Louise Fox whose engagement to Louis Robinson was recently announced by her parents, Mr. and Mrs. Charles Carroll Fox of Baltimore. Mr. Robinson is the son of Samuel C. Robinson of Washington.

Miss Fox attended Baltimore Junior College, and Mr. Robinson attended the University of Missouri and was graduated from George Washington University.

Mohler—Stowers

Mr. and Mrs. Fred L. Mohler announce the engagement of their daughter, Emily Gilbert Mohler, to Dewey Marion Stowers of Nashville, Tenn.

Both Miss Mohler and Mr. Stowers are students at Dickinson College, Pa., where Miss Mohler is a member of Pi Beta Phi sorority and Mr. Stowers of Kappa Sigma.

No definite plans have been made for the wedding.

Sowders—Pararas

Mr. and Mrs. H. G. Sowders of this city announce the engagement of their daughter, Claire Louise, to Anthony Pararas, son of the late Mr. and Mrs. L. J. Pararas, also of Washington.

For the Best in Chinese-American Food
THE DRAGON
Sea Food
Steaks • Chops
Drinks from the Pagoda-Bar
Luncheon 60c and 75c
Dinner 1.35 to 2.50
Sunday Dinner
1.50 to 2.50
Served from noon till nine, supper served from 9 till 1

1329 G ST. N.W. NA. 0875

OPENING
FRIDAY
SEPTEMBER 29th
Palladian Room
SUPPER DANCING
FROM 9:00 TO 2:00 A.M.
No cover charge except Fridays and Saturdays

Sande Williams
and his orchestra . . . the entertainment specialist brings something new in danceable music.
For Reservations
Call Robert, ADams 0700

THE SHOREHAM

Can't do a thing with your hair? We know how you feel!

See what our new
"COMB BRUSHER"
CUT
will do for you!
$1.50

Act-like-magic COMB BRUSHER $1

Here's the answer to a hairdo's prayer! This little comb has three rows of specially formed teeth that taper the hair, layer by layer, into a sleek or swirly hairdo. Combs your weekly salon set even more deeply into your your hair.

We use Ogilvie Sisters Preparations to help give you hair health; Revlon Products for strong and beautiful nails.

Cold Wave Permanent plus Comb Brusher Set.
$11 Complete

Jelleff's

For Appointment—Please Phone RE. 6300
Jelleff's—Beauty Salon—Fifth Floor, F Street

Jelleff's
F Street, Silver Spring, Bethesda, 4473 Connecticut Ave. Shirlington

GOOD EVERYDAY DRESSING

. . . begins with a well-tailored suit and follows through as we do here . . . with

A DUNLAP HAT

Casual deep-crowned fur felt simply trimmed in matching grosgain. Grey, brown, navy black. $10.95

Velvet slouched brim to arrange in any contour you desire. Very new, very flattering. Brown, black, green, navy. $10.95

Jelleff's—Millinery Salon—Street Floor, F Street

Grey Flannel... No suit quite like it! Smart classic lines on the jacket . . . notched collar, self-covered buttons and pockets with deep rounded flaps. A skirt gored to be slender. **$49.75**

Jelleff's—Suit Shop—Third Floor, F Street. Also Shirlington, 4473 Conn. Ave. and Silver Spring.

Jewel neck-line Blouse with tucks, saddle stitching and one dainty row of fagotting down front. White, beige or gold rayon crepe . . . Sizes 40 to 46. **$5.95**

Jelleff's—Blouse Shop—Third Floor, F Street Also at Jelleff's 4473 Conn. Ave.

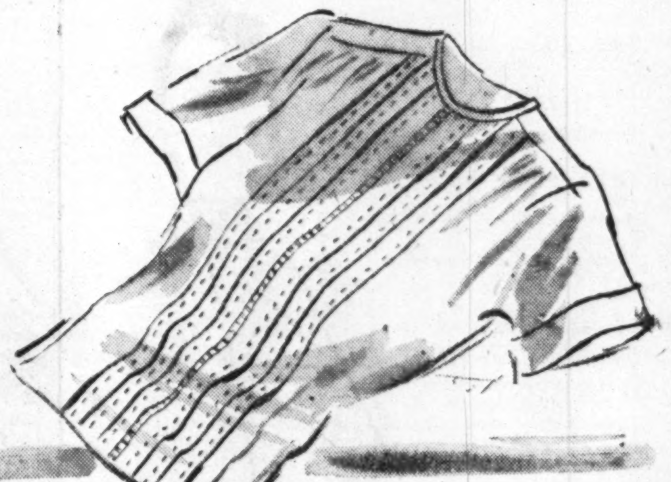

Fashion's favorite walking shoe

Hill and Dale

Sorority Oxford—a square toe ghillie tie. Tan or black calf. **$14.95**

Bell Ringer—walled toed step-in pump in Cordovan color calf. **$15.95**

Courier calfskin pump with polished leather heel. Cognac tan or black. **$15.95**

Jelleff's—Shoe Salon—Fourth Floor F Street. Also Silver Spring. Sorority Oxford also at 4473 Conn. Ave.

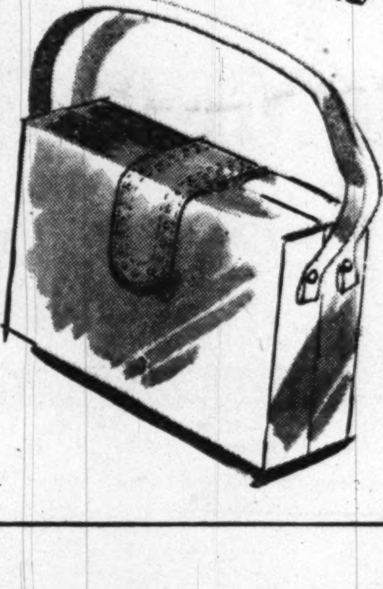

The Box Bag of polished calf to match your Hill and Dale shoes . . . even to the perforations on the calf fastening. (Also comes without the perforations) Green, Cognac tan, Red. $18. Fed. Tax Included.

Mrs. Cook Is Wed

Mrs. Harriet Close Cook and George Martin Latrhop were married yesterday afternoon at the Northminster Presbyterian Church. Mrs. Latrhop is chief industrial nurse for the National Geographic Society and her husband is a retired telephone engineer.

Mr. Coile Takes Bride

All Soul's Church was the scene of the marriage September 2 of Eloise Lane Conterno, daughter of Thomas Herbert Lane of McKeesport, Pa., to Forrest W. Coile, son of Mrs. Fred A. Coile of Hilton Village, Va.

The Rev. Alfred Birks officiated at the ceremony

Bachrach

MRS. JAMES H. GNAM, whose marriage took place yesterday at the Church of St. Thomas the Apostle, is the former Miss Mary Margaret Burke. She is the daughter of Mr. and Mrs. Justin J. Burke of Dubuque, Iowa. The bridegroom is the son of Mrs. Anna Mae Gnam and the late Henry W. Gnam of Carroll, Iowa, and Alexandria, Va. Mrs. Arthur W. Bradac of Flushing, N. Y., was matron of honor. Miss Lenore Bollie, Drexel Hill, Pa., and Miss Helen V. Willoughby of Washington, were bridesmaids. Carl Gnam of Washington served as best man. Ushering were L. B. Boyd and Blake Thompson, both of Alexandria

Coppedge

MRS. CLAUDE REUBEN JOYNER, JR., the former Miss Nina Glenn Michael of Winston-Salem, N. C., was married yesterday afternoon at St. Paul's Episcopal Church in Winston-Salem. The bride is the daughter of Capt. and Mrs. Glenn Eugene Michael, USAR, of Fort Lee, Va., and Winston-Salem. Miss Mary Clare Watlington and Miss Joan Malstrom, both of Washington, were among the bride's attendants. The newlyweds will reside in Winston-Salem. The bride attended the Summit School in Winston-Salem, St. Joseph's School in Yokohama, Japan, and was graduated last June from the Holton Arms Junior College. Her husband is a resident physician at Bowman Gray Hospital in Winston-Salem. He was graduated from the University of North Carolina and the University of Pennsylvania School of Medicine

Bachrach

MRS. GEORGE THOMAS RITA was Miss Patricia Marie Brennan before her marriage yesterday at St. Ann's Church. The bride is the daughter of Mr. and Mrs. John Douglas Brennan of Arlington, Va., and Mr. Rita is the son of Mr. and Mrs. Frederic G. Rita of Washington. The bride wore white Chantilly lace with a seed pearl crown holding her veil and carried white orchids and white gladiolas. The newlyweds will live in Arlington on return from their honeymoon in Miami Beach, Fla., and Nassau. The bride attended the University of Maryland. Mr. Rita attended Georgetown University and the Georgetown University Law School

Pittman

MRS. KENNETH MILTON VINCENT was Miss Grace Joan Fentiman before her marriage last evening at McKendree Methodist Church. She is the daughter of Mr. and Mrs. Leonard A. Fentiman and the bridegroom is the son of Mr. and Mrs. William H. Vincent, all of Washington. The bride was given in marriage by her grandfather, Charles Spice of Fort Wayne, Ind. Miss Joan Olsen was maid of honor and William H. Vincent, jr., was his brother's best man

Southall

MRS. BASIL DUBOIS WARD, the former Miss Mary Elizabeth Larrimer, was married yesterday afternoon at the home of her parents, Mr. and Mrs. Walter Harrison Larrimer of Washington. The Rev. Dr. J. Hillman Hollister performed the ceremony. The bridegroom, a veterinarian from Edgerton, Wis., is the son of Mr. and Mrs. Earl James Ward of Oxford, Ohio. The newlyweds will make their home in Edgerton. The bride was graduated from Ohio State University

Hessler

MRS. HENRY AMOS NIVEN, JR., was Miss Lucy Ann Stott before her marriage yesterday in the Great Choir of the Washington Cathedral. The bride is the daughter of Mr. and Mrs. Charles A. Stott of Washington, and the bridegroom is the son of Mr. and Mrs. Henry A. Niven of Attleboro, Mass. The Rev. Dr. George M. Docherty and the Rev. Dr. Theodore O. Wedel performed the ceremony. The bride wore antique ivory satin and carried a prayer book. Her heirloom veil was of Brussels lace. Miss Polly Stott was her sister's maid of honor. Bridesmaids were Miss Martha Egerton and Miss Marian Johm of Washington, Mrs. Paul Clark Land of Alexandria and Miss Jean MacRae of Bridgewater, Mass.

Miss Van Vranken, Mr. Wilkes Wed

The marriage of Miss Nancy Marie Van Vranken to James Claiborne Wilkes, jr., took place yesterday at the Northminister Presbyterian Church.

The bride is the daughter of Mr. and Mrs. Robert Gordon Van Vranken and the bridegroom's parents are Mr. and Mrs. James Claiborne Wilkes, all of Washington. Mrs. Theodore J. Larson of Norfolk, Va., was matron of honor for her sister, and Charles L. Wilkes served his brother as best man. The newlyweds will spend their honeymoon at Hot Springs, Va.

Surprise Party Also Serves as a Farewell Fete

Mrs. Constantine de Stackelberg entertained at a surprise birthday dinner party last evening for Mr. de Stackelberg. And today she will leave by Air France for a trip to Europe, returning to Washington about November 1.

Arriving in Paris on Monday, Mrs. de Stackelberg will be at the Ritz-Carlton Hotel. She and her long-time friend, Mrs. Eric Peterson, whom Mrs. de Stackelberg knew in China before the war, will leave Paris in the next few weeks to join Mr. Peterson, who has been transferred to Havana as head of the Chase National Bank.

In Germany Mrs. de Stackelberg will look up Gen. Burdette Fitch of Washington in Heidelberg, and will see Col. and Mrs. Walter Bright in Weisbaden. Mrs. Bright is expected in Washington for a visit this fall. London is also on Mrs. de Stackelberg's itinerary and—possibly—Luxembourg, where she will call on United States Minister Perle Mesta.

Chandler's

très chic

new... the cuffed D'Orsay in suede

$10.95

High-fashion with a French accent! Black-as-night suede translated into a Paris-prompted, cuffed platform D'Orsay. Mate it with our Imported French Suede Satchel Bag, 7.95, plus tax

1208 F ST. N.W.
WASHINGTON
Open Thursdays 'til 8:30 p. m.
ME. 8616

3109 WILSON BLVD.
ARLINGTON
Open Fridays & Saturdays 'til 9:00 p. m.
JAckson 8-9752

Mail orders, include 20c postage or order C. O. D., or phone ME. 8616

VISIT our HOME of '50

ENJOY LIVING AT HOME

THE NEW Home Fashions ARE HERE

IT'S HOME FASHION TIME

TO REACH—Just follow Wisconsin Avenue over the D. C.-Maryland line to Dorset Ave. . . . the first traffic signal beyond the line. Turn left on Dorset, then left again on Warwick Place to Fallstone Ave., then right one block to Uppingham Street.

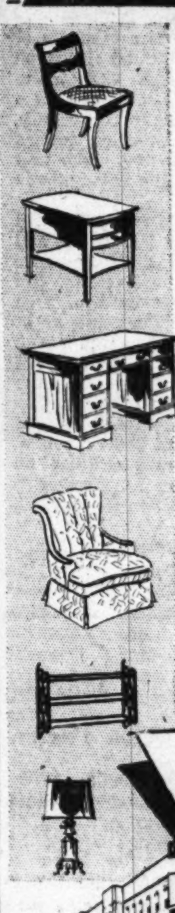

Our Home of '50 is living proof of what you can do to your home with furnishings from Furniture's Hall of Fame! The entire house at 5528 Uppingham Street, Somerset, Maryland, is furnished right from stock at Wm. E. Miller. It could be your home. Visit it today and you'll see a perfect example of serene living in a troubled world. Wherever you buy furniture—

always shop Wm. E. Miller first for quality as well as price!

Wm. E. Miller
Furniture's Hall of Fame
8th and Pennsylvania Avenue, S. E.

Air Conditioned

never a parking problem . . .
shop week nights until 9

MAIN STORE, 8TH & PENNA. S. E., OPEN SATURDAY 'TIL 5

Branch: 7th & E S.W.—Daily 'til 6

Cangemi ------ Cut-Outs . . .

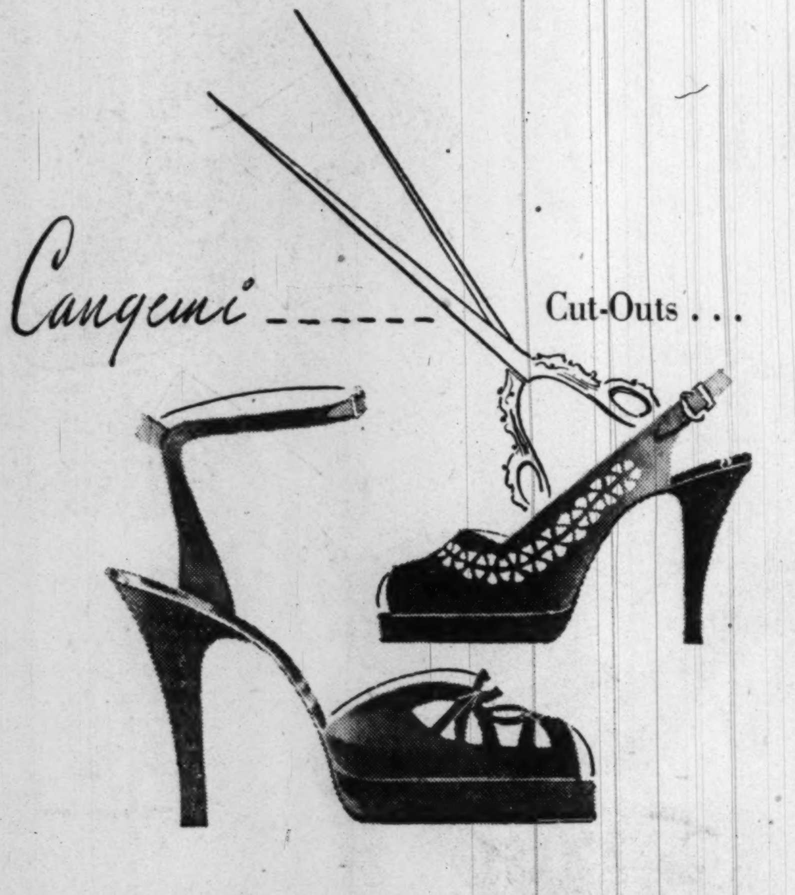

Beautifully soaring, beautifully shaped in black, blue or brown suede . . . Excellent idea for afternoons in town. From our Second Floor Collections of Beautiful Shoes. Pair, 24.95.

Julius Garfinckel & Co.
F Street at Fourteenth

Washington's largest and finest collection of

MINK

. . . is still advance season priced!

MINK is an important investment. Your choice should be made only from a collection as comprehensive as Jandel's! As manufacturing furriers we offer you a most complete selection of the very newest styles in coats, capes, jackets and stoles in all types of mink. Because we purchased our skins early—and advantageously—we are able to pass important savings on to you!

Natural Ranch Mink
Natural Starlight Mink
Natural Silverblu Mink
Natural Royal Pastel Mink
Natural Wild Mink
Natural Breath-of-Spring Mink

Sketched IN THE MINK SALON

JANDEL
Manufacturing Furriers

1412 F STREET, N.W.

BALTIMORE NEW YORK

Evening Suits Do the Trick

Glamour Togs Lead a Double Life Today

DINNER AND THEATER ENSEMBLE is this skirt and blouse combination of pure silk faille by Pauline Trigere. Blouse, with crushed sleeves and collar cut in one, is buttoned with pear-shaped rhinestones that follow in a line down the front of the short skirt. Simulated jewels or metallic embroidery are found on the party-going clothes. Rhinestones, pearls, jet beads, coupled with sparkling braid, are everywhere apparent. The ensemble pictured above is available at Garfinckel's

By Peggy Preston

IT'S ALWAYS FUN to shop for "glamour togs"—those dress-up items in a girl's wardrobe that are intended for important party moments.

But this season, thanks to a current fashion whim for convertibles, it is possible to look for such an outfit that is both frivolous and practical. A velvet suit-dress, for instance, can lead a double life with no trouble at all.

With its jacket neatly buttoned up to a demure little round collar, it can go to a luncheon, cocktail party or dinner in town in the best of style. Minus the jacket, it turns into a high fashion dance frock, complete with a strapless decolletage and brief sheath skirt.

The cocktail suit also, in traditional skirt and jacket combinations as tailored as your tweeds, offers great versatility for party-time wear. It becomes several costumes when interchanged with other jackets and skirts of varying lengths and fabrics. Add a dinner blouse, a bolero or a cummerbund, mix with the suit's skirt, and you've yet another outfit.

THE GREATEST NUMBER of these suits and jacket-dresses are being made of satin or velvet. Brocade is another favorite, and the old reliable faille is found occasionally in dress-up versions. The jewel tones in satin and velvet are demanding a great deal of attention, with black, navy and brown holding the spotlight for most conservative occasions.

In almost every instance the skirt is brief, narrow and tapering. Over it the jacket with fitted, natural waistline softly molds the hips. Detail accent is at the top, in a tuxedo-front collar, for instance, or embroidered lapels. If the jacket covers a dress, the bodice is almost invariably strapless, made of lace over crepe or satin.

Both velvet and satin come in a wide variety of price ranges. A jacket-dress with the customary lace-covered bodice when made of rayon satin may cost as little as $35. As the richness of the fabric increases, so does the price tag, and in its most spendid moments the satin jacket-dress may be priced in the $150 bracket.

RUNNING IN SECOND place to the cocktail suit is the slim, one-piece sheath frock. This type, not quite so versatile as the former, is equally chic this year and is found in dozens of styles and fabrics. Silk crepe and crisp, rustling taffeta make some of the prettiest, and you musn't overlook the brocades, for these are usually outstanding in cut and fit.

Rarely will you miss the twinkle of simulated jewels or metallic embroidery on these party-going clothes. Rhinestones, pearls, jet beads coupled with sparkling braid, are everywhere apparent. You may find these touches on a collar, a cuff, lapel or button.

SOME OF THE HANDSOMEST we've seen this week:

A deep ruby-red velvet suit, the collar, cuffs and pocket tabs made festive with black silk braid and ball fringe . . . a black silk velvet ensemble, with the same details embroidered in white braid, pearls and rhinestones . . . a mauve slipper-satin one-piece charmer, the neckline high in front, and plunging low in back . . . midnight blue dress with halter in a midnight blue and ashes-of-roses combination made into a dress with halter-neckline and jacket, lined with the pale, misty pink fabric.

THE SHEATH DRESS, with strapless decolletage and short skirt, is one of the season's most popular party customs. This tailored jacket version available at Peck and Peck

Tobe Says...

Just Like His—The Famous Convoy Coat

If you are one of the millions who saw the "Convoy" coat in "The Third Man"—you'll be thrilled to know that this famous coat is now being made both for you and your brother or your best beau!

Originally this coat was worn by those serving on minesweepers in the British Navy—but I predict it will do a different sort of sweeping on college campuses this fall.

For you the Convoy coat comes in oxford gray homespun wool with a hood, chin tabs, and wooden toggle closings and for him, it's the same thing in camel color melton.

(Copyright, 1950, New York Herald Tribune, Inc.)

You're sitting on AIR

Our furniture upholstering assures you of luxurious comfort and long wear!

J. P. Batt & CO.
611 F St., N.W.
ME. 7421

"Upholstering As You Like It!"

CURTIS BROTHERS GALLERIES

HOME Fashion TIME COMES TO Curtis Brothers fine furniture

FURNITURE CENTER OF THE NATION'S CAPITAL

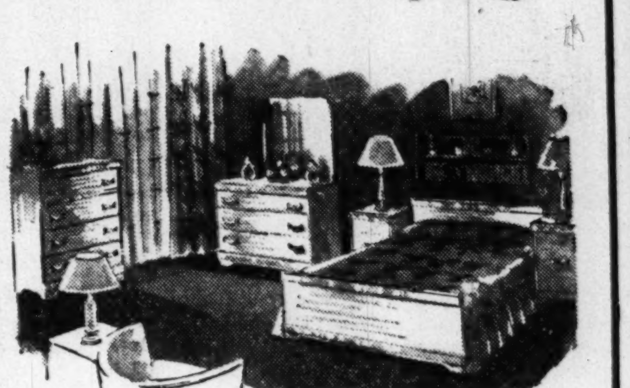

Beautiful Limed Oak Suite for Your Home of '50

Bed, Chest and your choice of vanity or dresser

3-Pc. $189.50

- Dupont's Dulux finish
- Dust proof interiors throughout
- Easy opening center guided drawers

NIGHT TABLE $19.95
VANITY BENCH $12.95

Immediate Delivery

Free Parking on Our Paved and Lighted Lot
V Street Entrance to Store

Open Daily 9 to 9—Saturday 'til 6

Curtis Brothers fine furniture
FURNITURE CENTER OF THE NATION'S CAPITAL

Nichols Ave. at V St. S.E., in Anacostia—Phone LU. 4-3471

CHARGE ACCOUNTS INVITED

Call NA. 4200, ask for Circulation, and order Washington Post guaranteed home delivery.

Make It A Be-Coming Event

Maternity Lane

Complete Outfitters to the Mother-to-be

An exciting wool suit with smart cuffed sleeves, and the new, slim skirt. Green, black or brown. Sizes 10 to 16. $35.00

10 to 9 Mon. and Fri.
10 to 6 Tues., Wed., Thurs., Sat.

958 Thayer Ave.
Silver Spring, Md.
SH. 0466

Just Around the Corner from 8237 Ga. Ave.

Brooks
1109 G STREET N.W.

Seasonaire

2 Pc. Knit Dress for year 'round wear

$25

Misses' *100% wool knit* that's so popular this Fall. *Superbly styled* for daytime smartness, evening elegance . . . it accessories so easily! *Sizes 10 to 18* in pine green, fog grey, vintage wine, horizon, blue, navy.

Fashion Colony—
Third Floor

patrician costumes
with an haute couture air

Pasternak's costume suits, distinguished by inimitable lines traced most elegantly in finest wool, stand alone in their eloquent expression of la grande Saison.

Left, $95 silver grey, contrasting velvet trim

Right, $85 winter navy, smoke grey or cranberry

1219 CONNECTICUT AVENUE
PASTERNAK

Never before so much high fashion on

mid-hite heels

Stripped toes, tipped toes or toes completely closed... all in rich black suede

Still only 5.99 and 6.99

a. 5.99

b. 6.99

c. 6.99

For you who want high fashion in medium heel heights, we planned months ahead to bring out all the news in shoes... gracefully set on easy-going, mid-hite heels ... at a price set to make the going easier!

Sizes to 10; widths AAA to C
(Style also in AAAA)

Black suedette box bag
2.99 plus tax
(3.59 complete)

Handsewn double-woven cotton gloves, 1.50

d. 5.99

Always Shop Beck
fifth avenue shoes

PAY A LITTLE, GET A LOT.. THAT'S YOUR PLUS AT BECK!

3210 14th Street N.W. (Open Evenings) 1315 "F" Street N.W. (Open Thurs. Evenings)
4050 28th Street, Arlington, Va. (Shirlington Shopping Center) (Open Thursday and Friday Evenings.)
Nearby Stores: Baltimore and Richmond

TO ORDER BY MAIL USE COUPON OR PHONE RE. 4862

TO SAVE MONEY, send check or money order and we'll pay all shipping charges!

A. S. BECK, 1315 F Street N.W.

Please send me____prs. Mid-Hite Heels, ____Bags, ____Gloves (size____)

Style	Pairs	Color	Size	Width

Name____
Address____
City____Zone____State____
Check ☐ Money Order ☐ C.O.D. (all charges collect) ☐
In Washington add 2% Sales Tax P9-24

Senator's Daughter Engaged

Bob's, Fayetteville

MISS MARY ALICE McCLELLAN
. . . to be October bride

SENATOR AND MRS. JOHN LITTLE McCLELLAN of Camden, Ark., and Washington, announce the engagement of their daughter, Mary Alice, to Harry Edward McDermott, jr., of Little Rock. The wedding will take place in October in Little Rock.

The bride-elect attended Warrenton Country School, McGill University in Montreal, Canada, and was graduated from National Cathedral School in Washington. She will be graduated in January from the University of Arkansas.

Miss McClellan has served as president of Chi Omega sorority, and president of Alpha Lambda Delta honor fraternity. She is a member of Phi Sigma Alpha and Alpha Epsilon Delta honor fraternities and a member of Mortar Board.

Mr. McDermott is the son of Mr. and Mrs. Harry E. McDermott of Wilmot, Ark. He was graduated from the University of Arkansas with degrees in law and business administration. He was president of his fraternity, Kappa Sigma, a member of Blue Key honor fraternity and a member of Delta Theta Phi and Alpha Kappa Psi professional fraternities.

MISS EUNICE COLLINS
. . . autumn bride-elect

F. L. Parker To Be Married

Miss Eunice Collins of Champaign, Ill., will be married in October to Frederick Lloyd Parker of Washington. The ceremony will take place in Champaign.

The bride-elect, daughter of Mr. and Mrs. Frank F. Collins of Champaign, is assistant professor of journalism and journalism librarian at the University of Illinois. She received her A.B. and B.S. degrees from that university.

Mr. Parker, an administrative officer with the Security Division of the Economic Cooperation Administration in Washington, is the son of Mrs. George W. Parker of Arcturus on the Potomac, Alexandria, Va., and the late Mr. Parker.

A Marine Corps veteran of World War I, he attended Berea College. Later he was an assistant to J. Edgar Hoover, director of the Federal Bureau of Investigation. He also served with the United Nations Relief and Rehabilitation Administration and the War Department.

Olney Inn
OLNEY, MD.
Now in our 25th Year
Special Party Luncheons
Luncheon, Cocktails
Dinner
Cocktails Sundays too
Open Daily Until 9 P.M.
Except Mondays
LOckwood 5-0799
DIRECTION OF
CLARA MAY DOWNEY
Drive out Georgia Ave. Ext., Route 97

THE Maternity SHOP
Fall's favorite . . . window-pane checks . . . featured in smooth rayon. Most becoming is the button-down front with strategic fullness. Gold safety pin ornament completes the trim effect. Sizes 9 to 15.
$14.95
3315 14th St. N.W.
Tel. ADams 7579
Hours: 10:30 to 7:30
Mail Orders Filled

Post Home of '50 Furnished and Decorated by Mayer

It's open for your inspection in Wesley Heights at the corner of Foxhall rd. and Garfield st. *See directions below to reach this W. C. and A. N. Miller Co. Home.

**Drive west on Cathedral Avenue from Wisconsin. Turn left at Foxhall Road two blocks to Garfield Street or drive out Mass. Avenue N.W. to Ward Circle. Proceed south on Nebraska Avenue at Circle. Turn left on Foxhall Road to Garfield Street.*

Call NA. 4200, ask for Circulation, and order Washington Post guaranteed home delivery.

"the Lady wants Style!"
and
Fashions in Carpet
for her Floors
Naturally, then, she turns to Diener's—Washington's compliment to the finest names in Broadloom . . . where, in showroom surroundings she selects from a host of the very latest Carpet Fashions. For whether she seeks a room size rug or the services of wall-to-wall installation, Diener's—with a wide range of room sizes, as well as full roll quantities—has her size at her price.
EXHIBITOR HOMES of 50 FOR BETTER LIVING
(illustrated)
SONOTA, a fabulous new Broadloom by Bigelow, rich in the texture of thick, deep, closely woven all-wool pile with its silky, luxurious sheen. In 18 new shades including putty, ice blue, silver green. **$23.50** Square Yard
Other fine FASHION BROADLOOMS from 7.95 to 32.50
NOW—TACKLESS CARPET LAYING!—Smooth, invisible-fit job of carpet laying made possible by *DIENER'S TACKLESS METHOD.* Ask about it.

Diener's
RUGS • CARPETS • ASPHALT TILE • LINOLEUM
1500 Rhode Island Ave. N.E. HU. 8700
Open Evenings til 9 • Saturdays til 6

Precedent
by Drexel

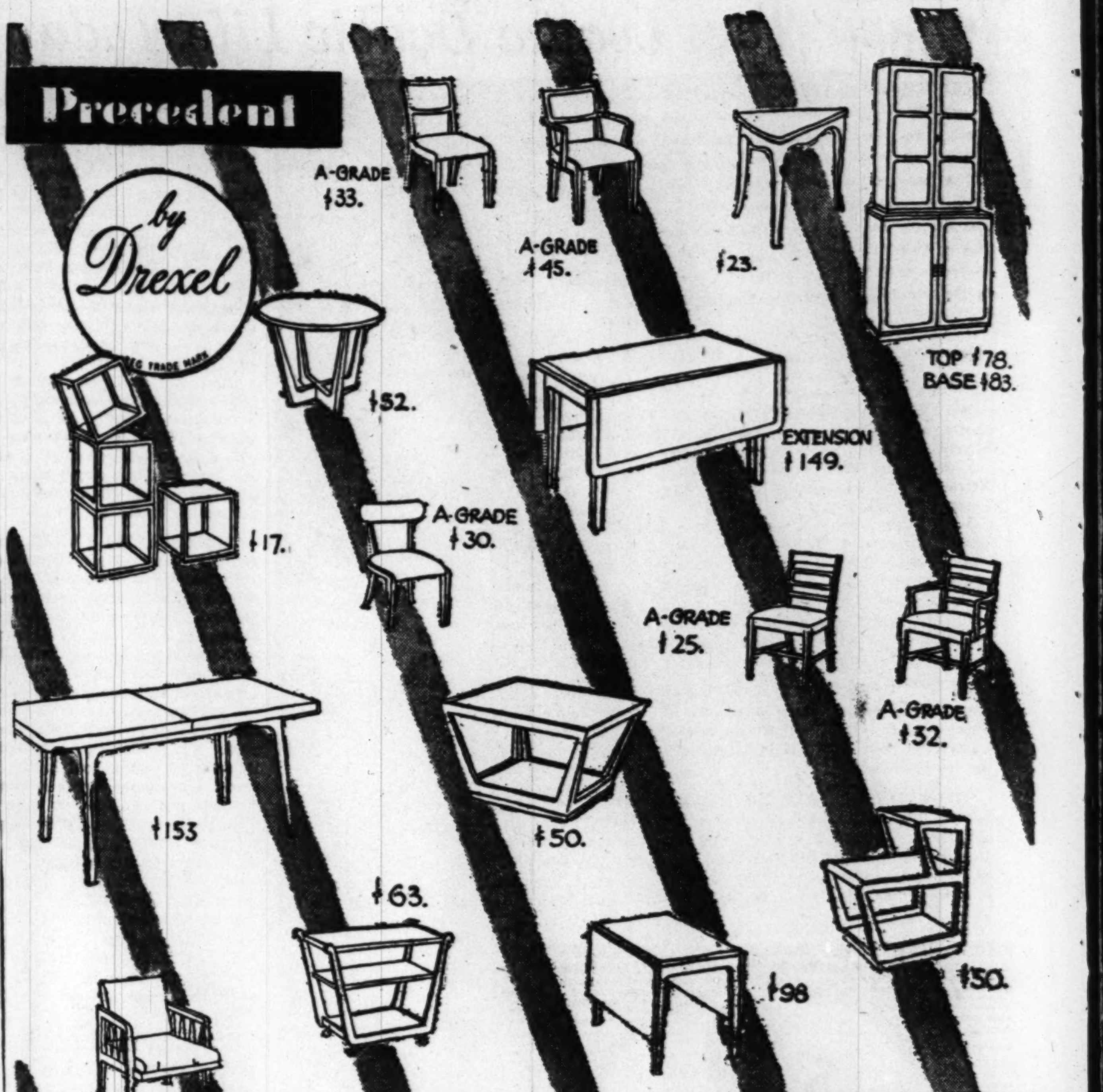

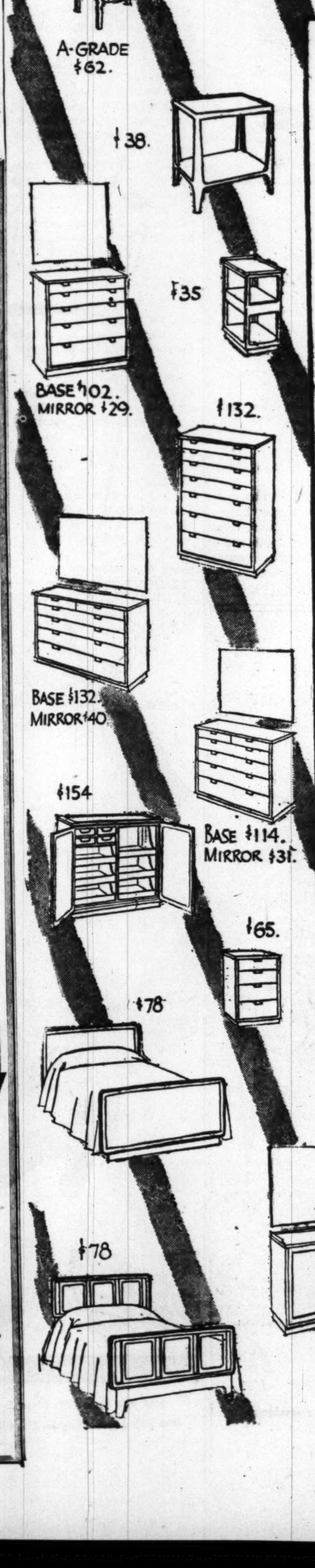

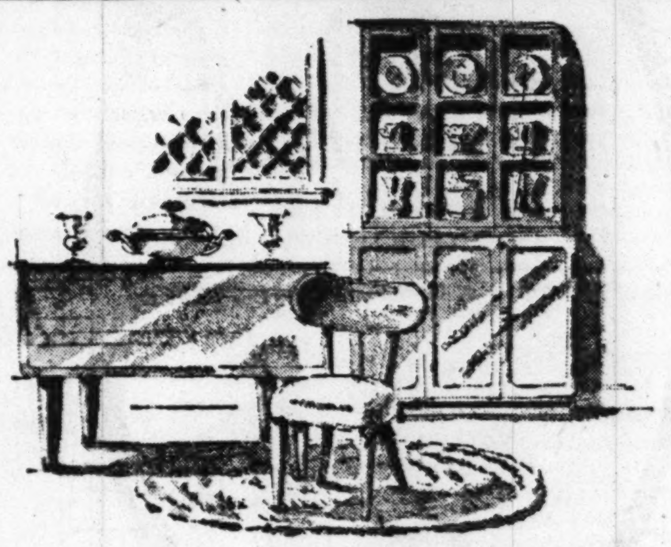

start with a few pieces
. . . **add** as you go!
bedroom, dining room, living room
ideal furniture for young people
starting a home or planning to refurnish
You'll like Precedent because its style and design are new, yet not radical. Rather, the newness lies in its fresh, uncluttered, livable charm. Arrange, rearrange interchange PRECEDENT and you'll discover how perfectly simple it is to create gracious easy-to-live-with rooms. PRECEDENT is fine furniture at sensible prices! Construction is rock-solid silver elm and birch. EXCLUSIVE WITH MAYER IN WASHINGTON.
Mayer & Co.
SEVENTH STREET 57th YEAR BETWEEN D AND E
Courtesy Parking Rear of Store

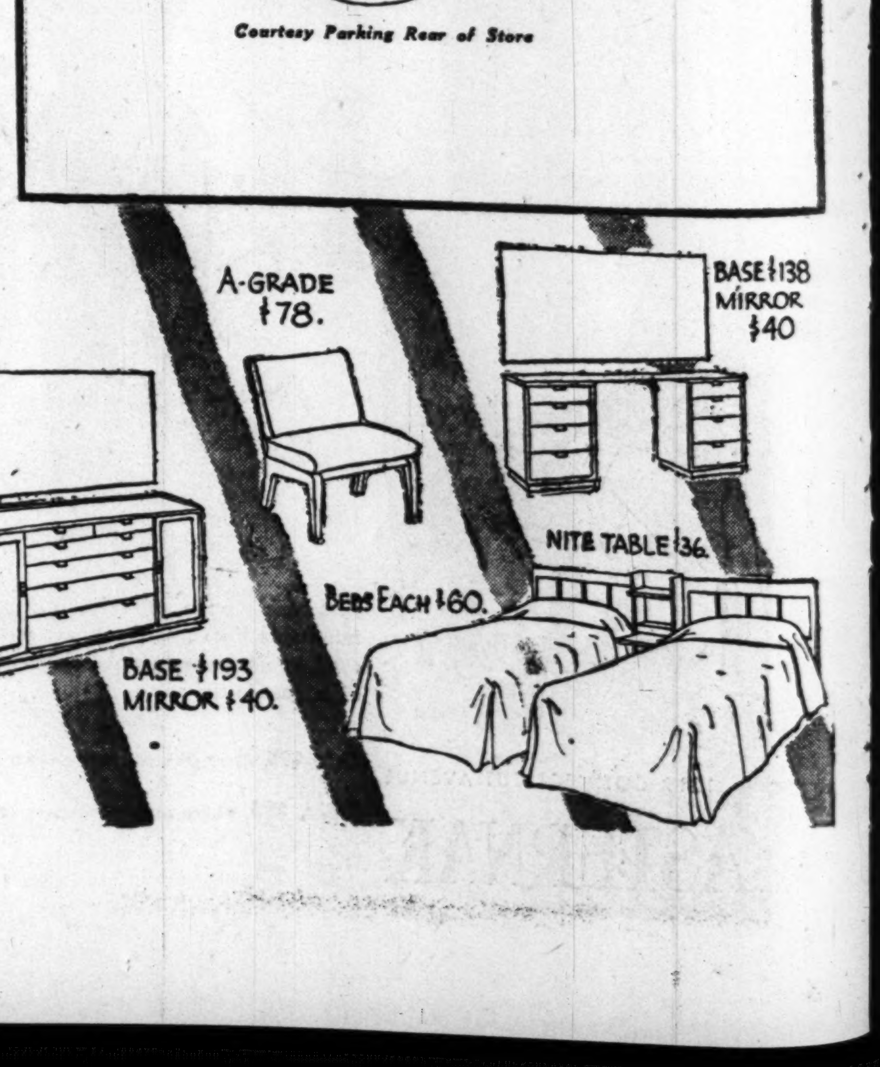

Town Topics

Dinner Triple Celebration for Legal Lights

JUSTICE TOM CLARK of the United States Supreme Court and Roger Whiteford, well-known lawyer, celebrated birthdays yesterday. It was also the wedding anniversary of former Assistant Attorney General Lamar Caudle and Mrs. Caudle.

The three-way occasion was marked with a dinner last evening given by Judge David L. Bazelon of the Circuit Court of Appeals, and Mrs. Bazelon, who entertained at the Motion Picture Association of America headquarters on I st. After cocktails and dinner the more than 70 guests attended a private showing of a movie in the association's theater, and returned to the suite for dessert and coffee.

A huge birthday cake with a replica of the United States Supreme Court, was inscribed with "Happy Birthday, Mr. Justice Clark." On another cake was "Happy Birthday, Roger Whiteford." And the third cake was a wedding cake for Mr. and Mrs. Caudle.

Mrs. Clark and Mrs. Whiteford attended and among other guests were United States Court of Appeals Judges Harold Stephens, and Mrs. Stephens; Henry W. Edgerton and Mrs. Edgerton; Judge and Mrs. Bennett Champ Clark, Judge and Mrs. E. Barrett Prettyman, Judge and Mrs. James Proctor and Judge George T. Washington.

Also present were Attorney General and Mrs. J. Howard McGrath, Secretary of the Senate and Mrs. Leslie Biffle, Solicitor General Philip Perlman, Assistant Attorney General and Mrs. A. Devitt Vanesch, Mrs. Grace Stewart, Judge and Mrs. James P. McGranery of Philadelphia and David Edelstein, Assistant Attorney General of New York, and Mrs. Edelstein; Mr. and Mrs. James V. Bennett, Senator and Mrs. Estes Kefauver, Assistant to the Attorney General and Mrs. Peyton Ford.

MR. AND MRS. FORDYCE W. LUIKART and their three small sons, Clark, James and John, have returned to their home at 3257 Beach st., Chevy Chase, after spending a year in Greece. Mr. Luikart has been with ECA in Athens and is now with the Civil Service Commission.

CONGRATULATIONS TO: Raul Diez de Medina, former Counselor of the Bolivian Embassy, who has been named his country's delegate to the United Nations General Assembly. Mr. Diez de Medina left this week for New York accompanied by Mrs. Diez de Medina for the duration of the Assembly. After that he hopes to take his bride to Bolivia to meet his family. Mrs. Diez de Medina is the former Mariya Magdialiana, daughter of Mr. and Mrs. Matthias George Leudinski of Haverhill, Mass. The wedding took place last February. Mr. Diez de Medina, who has spent most of his life in Washington, is the son of a former Bolivian Minister to the United States.

ARRIVALS AND DEPARTURES:

Mrs. Elizabeth Nowinski has returned to her apartment at Dorchester House after a holiday in New Hampshire and a visit to relatives in Massachusetts.

Sir Charles and Lady Wright and their daughter Patricia left Washington with the happiest memories of the kindness shown them during their stay here, they said in a letter this week. They are now making their home in British Columbia.

LIEUT. COL. AND MRS. JAMES HOWARD DALLMAN, who are now stationed at Fort Bragg, N. C., announce the birth of a daughter, Elizabeth Welsh, on August 20 at the Fort Bragg Hospital. Mrs. Dallman is the former Miss Betty Arnold, daughter of Maj. Gen. and Mrs. William Howard Arnold who are now in Ankara, Turkey, where General Arnold is Chief of the Mission for Military Aid to Turkey.

M. McN.

Kevin Bellew Is Washington Visitor

KEVIN BELLEW, whose title is Secretary of the Young Farmers Movement in Ireland, was a visitor in Washington this week following a four months study of farm organization in this country under the auspices of ECA. Now in New York, the visitor will leave for home next week.

NATIVE CHINESE FOOD
Deliciously Prepared by an Eminent Authority on Chinese Cooking. Also Delicious American Dishes.
Luncheon 11 to 3—Dinner 5 to 9
Excellent Food—Reasonable Prices
Open Sundays 12 to 12
GOOD EARTH RESTAURANT—COCKTAIL LOUNGE
Superb Cocktails and Mixed Drinks
Near Statler Hotel
NAtional 0441
1609 K ST. N.W.

Ladies Hats
CLEANED or RETRIMMED
• New Hats to Order Designed by Experienced Milliners
• Untrimmed Felt Hats in All Styles and Shades
• Fur Hats Made to Order
• Hat Frames and Millinery Supplies
HOURS 9:30 TO 5:45
HAT TRIMMINGS
• FEATHERS
• VELVETS
• RIBBONS
• ORNAMENTS
• VEILINGS
It's Easy to Make Your Own Hats
LADIES'• CAPITAL HAT SHOP
508 11th St. N.W. NA. 8322
39 YEARS AT THE SAME ADDRESS

Call NA. 4200, ask for Circulation, and order Washington Post guaranteed home delivery.

Distinctively DESIGNED
. . . are these matching rings. Exceptionally fine value and high quality. Choose yours today from our collection of finer rings.
The Solitaire 127.50
Matching Wedding Ring 15.00
Others up to $7,000
FEDERAL TAX INCLUDED
AYRE & TAYLOR Co Jewelers
SINCE 1916 • 1209 CONNECTICUT AVE. • DI. 1740

compare and you'll wear
HAHN 74th year
Styl-EEZ
A SELBY SHOE

Settle into a pair of Styl-EEZ and know what comfort-plus means. They fit better, feel better, hold their shape longer . . . yet make no compromise with flattering style. Even hard-to-fit feet welcome walking in Styl-EEZ with soft glove-like fit and cradling instep support of "Flare-Fit" innersole. If your feet are hard to please . . . try Styl-EEZ for tailored, dressy or casual wear. Co-eds, career girls and professional women give an encore to Styl-EEZ once they wear them! Wonderful choice of styles in suede, calf and kid. Black, brown and colors.

Sizes to 10 AAAA to C 10.95

Selby Styl-EEZ shoes exclusive with Hahn

Visit the Selby Salon . . . 2nd Floor . . . 1207 F Street

a. Black or brown calf Styl-EEZ Flatties.
b. Dressy black calf or suede high tie.
c. Black or brown calf squared-away tie.
d. Black or brown calf pump with flared tongue.
e. Black or brown calf Flatties tie.
f. Teatime dress pump; black, brown or wine suede. Black calf.
g. Open tie in black suede.
h. Black calf tailored Pump with mid-heel.
i. Black suede or green calf platform sandal.

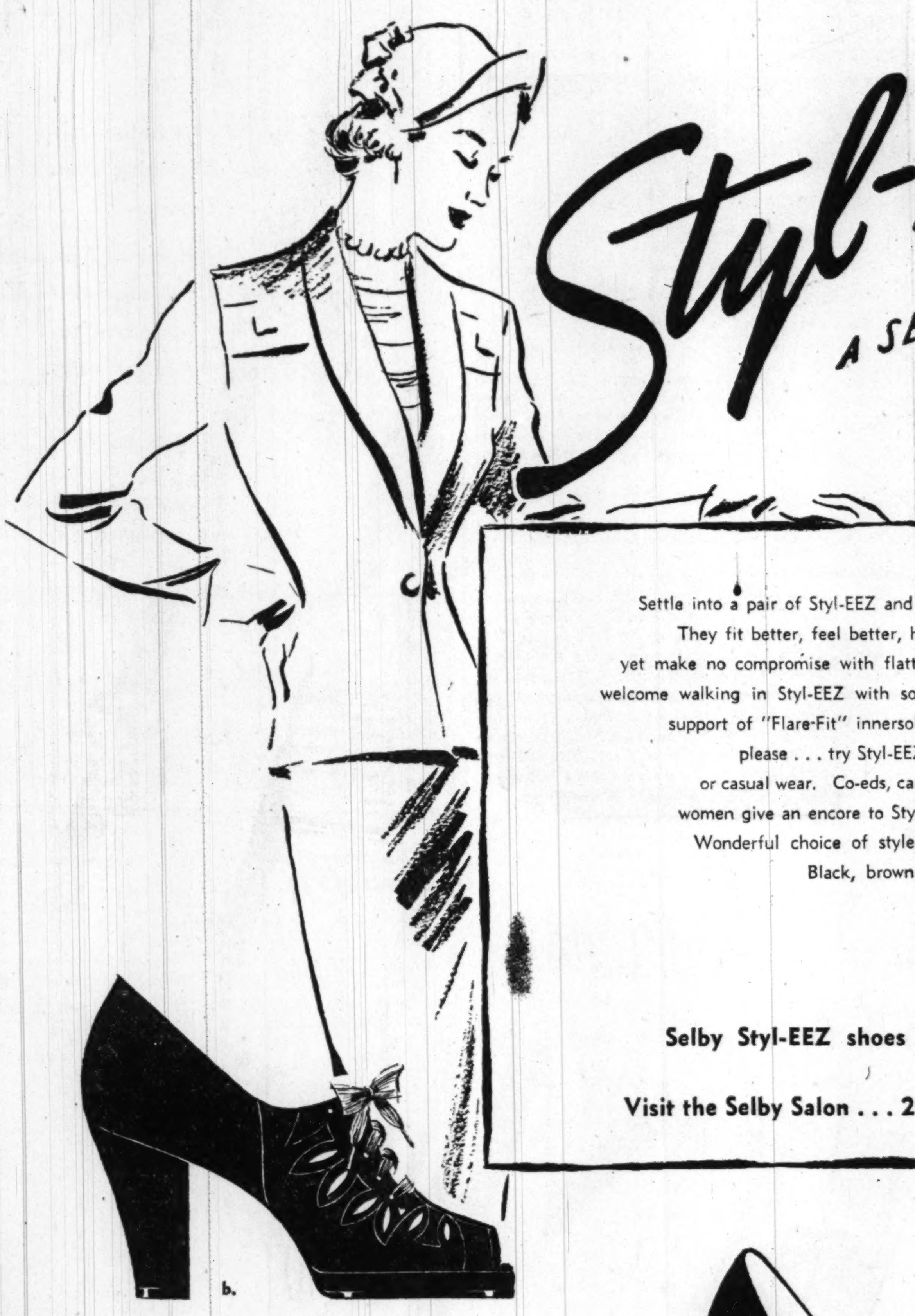

b.

a.

f.

g.

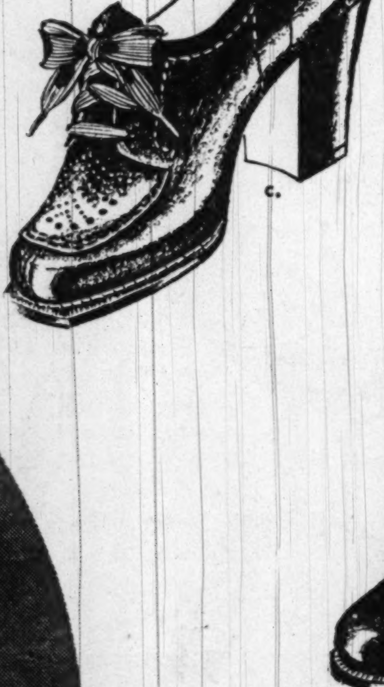

c.

d.

i.

h.

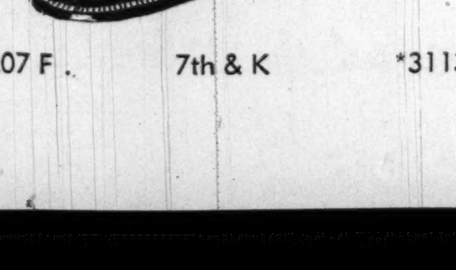

e.

Tall? Selby Styl-EEZ in several styles . . . sizes 10½ and 11 at 1207 F & 7th & K only. $2 extra.

HAHN
Charge Accounts Invited

1207 F 7th & K *3113 14th *4483 Conn. *Silver Spring, Md. Clarendon, Va. Open evenings 'til 9

Millinery and Hat Blockers

Your Old Chapeau Made New

Smart women know BACHRACH'S always have becoming hats. New Fall creations for your individual taste. VELVET, FLOWERS, RIBBONS, FEATHERS, VEILS and ORNAMENTS

Bachrach

733 11th Street N.W.

Senorita Aramburu, Don McVey Feted By Arthur Adams

Senorita Ciele Aramburu, daughter of the Peruvian Minister and Senora de Aramburu, whose marriage to Don McVey will take place October 14, was honored with her fiance yesterday at a cocktail party given by Arthur Adams. The host entertained at Mouse Trap. Before moving into Mouse Trap, Mr. Arthur shared an apartment with Mr. McVey.

Other guests at the party included the parents of the bride-elect, Miss Margaret Woodhouse, who will be maid of honor in the wedding; Mrs. Donald McFarland, matron of honor and sister of the bridegroom, and Senorita Pita Berckemeyer, niece of the Peruvian Ambassador, and Senora De Berckemeyer, who will be a bridesmaid.

Soutnall

MRS. JOHN M. BYRNES is the former Miss Joan Ann Murray, daughter of Mr. and Mrs. Edwin J. Murray. The bridegroom is the son of Mrs. Stephen Byrnes and the late Mr. Byrnes. The wedding took place yesterday in St. Anthony's Catholic Church in Brookland, the Rev. John J. Dressel officiating. After October 15, on the couple's return from a wedding trip to New York, they will reside in Brookland

F. Marion Clark

MRS. WILLIAM E. CARR is the former Miss Laura V. Fawley, daughter of the late Mr. and Mrs. Harry Fawley of Travilah. Her husband is the son of Mrs. Samuel Carr of Potomac, Md., and the late Mr. Carr. The wedding took place yesterday in the Potomac Methodist Church, the Rev. Gloyd E. Allis officiating. The couple will live in Rockville, Md. Charles William Fawley of Rockville gave his sister in marriage

MRS. WILLIAM LAWRENCE BIRD was Miss Lois Ann Ehlers, daughter of the Rev. and Mrs. Thomas B. Ehlers of Washington, before her marriage last evening. The ceremony took place at the Brightwood Park Methodist Church with the bride's father officiating. The Rev. Dr. Fred C. Reynolds assisted. Mr. Bird is the son of Mrs. Mae B. Bird, also of Washington. The newlyweds will reside in the Capital on return from their wedding trip to New England

Glogau

MRS. THOMAS EDWARD FOLEY, JR., whose marriage took place last evening at the Church of St. Stephen and the Incarnation, is the former Miss Eleanor May Flanders. She is the daughter of Mrs. Myron Henry Flanders of Washington and the bridegroom is the son of Mr. and Mrs. T. E. Foley, also of this city The newlyweds will reside in Fairlington, Va, on return from their wedding trip to Irvington, Va. The bridegroom is a graduate of the University of Maryland

HARRIS TWEED

Handloomed in England

See our collection of pin checks, herringbone and houndstooth and heather patterns. Sizes 10 to 18. $55.00

Hat of Matching tweed, $10.95

Charge Accounts—Budget Privileges—Will Call Plan.

Yeager's

8630 Colesville Rd., Silver Spring

Open until 9 P.M. Daily Including Saturdays

SEPTEMBER 21-30 IS . . .

EXHIBITOR HOMES of 50 FOR BETTER LIVING Sponsored by The Washington Post

The tang of fall is in the air . . . early evenings are here once again. Long, indoor hours are coming soon. Now is the opportune time to add comfort and beauty to your homes.

A visit to "The Home of Fine Furniture" will convince you that we are well prepared to help you make this fall and winter the best yet . . . because we sell America's finest furniture from America's finest factories at reasonable prices and on agreeable budget terms.

ENJOY LIVING AT HOME

You are invited to visit the "Home of '50" we decorated and furnished for Reliance Homes in Annandale, Va.

Frank MICHELBACH Inc.

"Alexandria's Oldest and Leading Home Furnishing Institution"

814-820 KING STREET

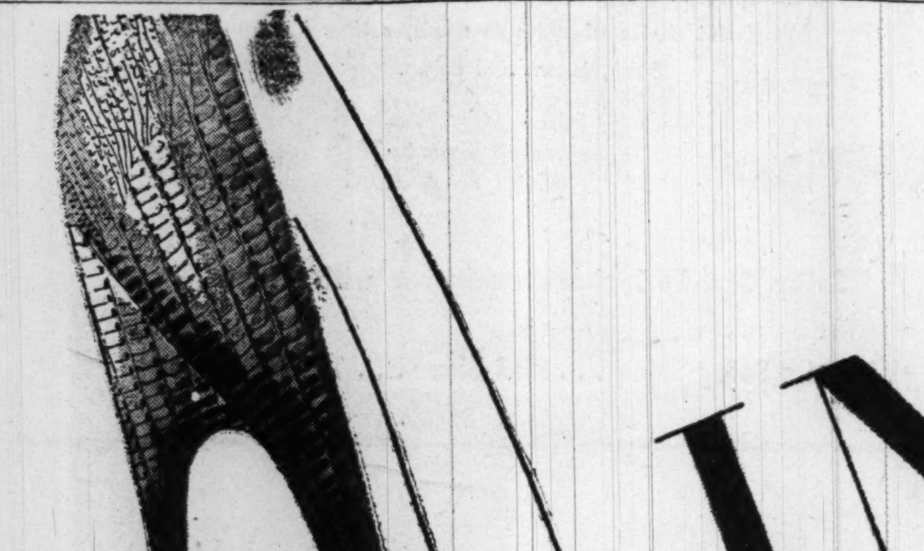

A. 29.95

what makes I. Miller lizagators* so different?

Elegant Lizagator shoes are one of I. Miller's proudest achievements. For them, I. Miller searches the world to get the finest reptile skins . . . then hand-selects the most beautiful for flawless matching pattern, perfect color and weight.

I. Miller builds Lizagator shoes on the finest fitting lasts, in the smartest silhouettes . . . puts into them the finest workmanship, the most careful detailing.

These are the shoes you'll wear with pure pleasure now and many, many months to come.

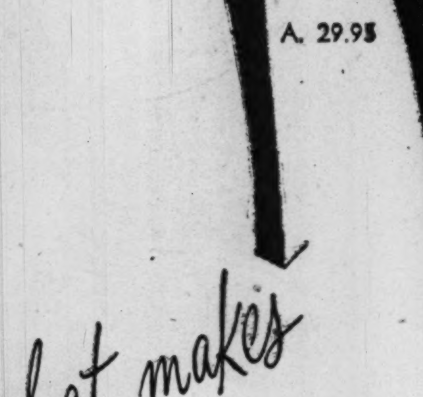

B. 23.95, Millerkin

C. 29.95

D. 21.95, Millerkin

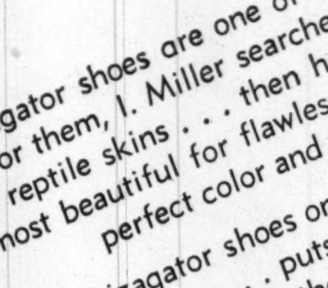

Matching bag. 28.50, plus 20% Fed. tax

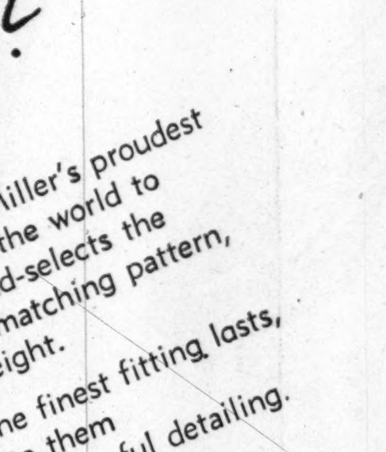

E. 21.95, Millerkin

Do you know that I. Miller's expert leather-men scrutinize each skin for even microscopic imperfections, strain marks, scars, thin spots, shadings. Not even a tiny flaw is allowed to pass. Only the plump, perfect skins are selected so your I. Miller shoes will wear longer, look more beautiful.

Perfection of detail and hand-craftsmanship give your fine I. Miller shoes that distinguished "custom-made" look. Machines are used only to assist the skilled craftsmen to improve the quality of their work . . . never to shortcut fine workmanship.

More time in the making. A full five weeks, not just a matter of days, to make I. Miller shoes. Would you believe that the shoes are treated on their lasts a full two weeks alone, so they will retain their original shape longer and fit better! And, mind you, over 200 separate operations are required to give every pair of I. Miller shoes the quality look and feel!

These are just a few of the many big and little things that make I. Miller shoes a better value to you.

All in brown Lizagator*

*Trade Mark Reg.

at 1222 F. Street N.W.

and our newest salon 1139 Connecticut Avenue

I. MILLER

The Service Set

Mrs. Gaydash Paints Scenic Panama With Gay Dash

By Elizabeth Maguire

ROSAMOND C. GAYDASH paints with dash, gay scenes of old Panama. As wife of Lieut. Col. George G. Gaydash, she lived several years on the isthmus at Fort Amador and, while her husband occupied himself with things military, she took in scenery.

Now back in Washington in her Georgetown home, she will exhibit her Panamanian paintings October 2 through 7 at the Pan American Union.

Anyone who loves Panama will enjoy the exhibit, and anyone who loves color will also enjoy it, and for those who love both, the show will be a double pleasure.

In her paintings Mrs. Gaydash has put the shower trees of Panama in purple, white, and gold, the fincas and haciendas of the high interior, the lavender bougainvilla along sea walls, and sunlight trails through tangled jungle.

"Where else," she asks, "could you paint both the Atlantic and the Pacific?" She has painted with great sympathy, for, as she explains, "Panama is very, very paintable." One especially arresting part of the exhibit is a painting of the ruins of old Panama City, burned and pillaged by Sir Henry Morgan in 1671, alongside a painting in fantasy of the city before the days of the buccaneers.

MRS. OLIVER P. SMITH, wife of the major general on this week's cover of Time magazine, is in Berkeley, Calif., with her daughter, Mrs. Charles C. Benedict, jr. When the Smiths left Washington in early June and headed for Camp Pendleton, Calif., they anticipated a fairly quiet time ahead. Imagine their surprise had they known that before summer was over General Smith would be heading forces in Korea in one of the most daring landings in Marine history.

Daughter Virginia Benedict was widowed in the last war. She is very young and one of the prettiest girls in Army circles. She left Washington just a week or so ago to join her mother in California, and she expects to return for a visit in the spring. Mrs. Benedict was in intelligence work and now she is preparing for foreign service with the State Department.

"UPWARD, EVER UPWARD" were the last words of Jorge Chavez Dartnell, a Peruvian youth, who, in 1910 was the first to complete a flight across the Alps to Switzerland. Air Force Day of Peru was celebrated yesterday in his honor at a 6-to-8 party given by the Peruvian Air Attache, Comdr. Guillermo B. Algere, and Senora de Algere.

It was at the end of his famous flight that Jorge Dartnell met his death. Having flown from Brige, Switzerland, across the valley of Saltina and Diveria and over the Simplon Pass, he was descending into Domodosolla, Italy, when the wing of his fragile airplane gave in. "Upward, Ever Upward" was adopted as the motto of the Peruvian Air Force.

A DINNER PARTY was given last evening at the Army Navy Country Club by members of the Canadian Joint Staff and their wives for the United States section of the permanent joint board on defense and their wives.

Air Vice Marshall Hugh Campbell and Mrs. Campbell were host and hostess along with Brigadier and Mrs. H. E. Taber, Commodore and Mrs. H. N. Lay, Air Commodore and Mrs. M. M. Hendrick and Mr. and Mrs. A. L. Wright

Members of the United States section who attended were Gen. and Mrs. Guy V. Henry, Maj. Gen. and Mrs. R. L. Walsh, Maj. Gen. and Mrs. W. R. Schmidt, Admiral and Mrs. R. E. Libbey, Admiral and Mrs. N. E. Miles, and Col. and Mrs. J. O. Colonna.

The Ambassador of Canada and Mrs. Hume Wrong were among other guests, as well as the Canadian Minister and Mrs. W. D. Matthews, and the Canadian Counselor and Mrs. George Ignatieff.

TO HONOR THE ARMY'S Quartermaster Corps, which this year is celebrating its 175th anniversary, a special ceremony will be held preceding the performance of Paul Green's "Faith of Our Fathers" at the Sesquicentennial Amphitheater, on Tuesday evening, September 26, at 8.

The Quartermaster Band, a color guard, and an exhibition drill team, all from the Quartermaster Center at Fort Lee, will provide entertainment, and a specially written prologue on the history of the corps will be presented by a member of the drama cast.

Maj. Gen. Herman Feldman, Quartermaster General, and Mrs. Feldman will be hosts to a group of distinguished guests including Lieut. Gen. and Mrs. Thomas Larkin, Lieut. Gen. and Mrs. John DeWitt, Lieut. Gen. and Mrs. Edmond B. Gregory, Maj. Gen. and Mrs. R. C. L. Graham, and Brig. Gen. and Mrs. Hugh Hester.

FROM HEIDELBERG, Germany, comes news of the marriage, September 9, of Miss Louise Taylor, daughter of Col. and Mrs. David Adams Taylor of Elizabethtown, Ky., to Lieut. Robert Wilson Noce, son of Maj. Gen. Daniel Noce, Chief of Staff Headquarters, European Command, and Mrs. Noce. The ceremony was held in St. Ann's Catholic Chapel, and was followed by a reception in General Noce's home on Schloss Wolfsbrunnen Weg.

Among the guests attending were Gen. Thomas T. Handy, Commander in Chief, European Command, and Lieut. Gen. Manton S. Eddy, Commanding Genreal, U. S. Army, Europe.

After a trip to Berchtesgaden, the couple will return to Augsburg, where Lieutenant Noce is stationed with the Second Armored Cavalry Regiment.

THE ENGAGEMENT of Miss Alice Miles Baumgardner to Ensign Frederick Andrews Edwards, jr., USN, has been announced by the bride-elect's parents, Mr. and Mrs. Harry Baumgardner of Arlington. Ensign Edwards is the son of Capt. and Mrs. Edwards, also of Arlington.

Mrs. Frank Pace, wife of the Secretary of the Army, and Mrs. Thomas Larkin will be honor guests at a fashion luncheon to be given Wednesday, September 27, by the Transportation Corps Women's Club at the Fort McNair Club, at 12:30 o'clock.

All wives of officers of the Transportation Corps are eligible for membership in the club and invited to attend this luncheon. Reservations are being taken by Mrs. Percy H. Burke, 3429 So. Stafford st., Arlington, Overlook 6424.

BOARD MEMBERS of the Air Force Officers Wives Club are holding a luncheon meeting Wednesday, September 27, at 12:30 p. m. at the Soldiers, Sailors, Marines and Airmen's Club. Those attending are requested to bring copies of magazines to be distributed at Bolling Air Force Hospital.

The commanding general of Headquarters Command at Bolling Air Force, Gen. Sidney D. Grubbs, and Mrs. Grubbs are leaving October 1 for Barksdale Air Force Base at Shrevesport, La.

West Point wives of the class of '42 held their first fall meeting Wednesday at a tea in the Officers Club at Fort Myer, Va. Plans were discussed for a fashion show to be held October 25 at the Army Navy Country Club.

CAPT. AND MRS. ROBERT KADEL are proud parents of a small daughter, Ruth Dianne, born recently in Yokohama, Japan. Capt. Kadel is the son of Mrs. B. C. Kadel of Falls Church, Va., and Mrs. Kadel is the former Miss Mary Jo Meade, daughter of Brig. Gen. and Mrs. F. C. Meade of Wilmette, Ill.

Capt. and Mrs. Leslie Marshall are new arrivals in Washington, residing at 9311 Milroy rd., Bethesda.

Trouble Expected

Tito May Set Anti-Veil Ban For Moslems

BELGRADE, Sept. 23 (NYHT).—In the face of acknowledged opposition, Premier Marshal Tito is scheduled to decree this week that Moslem women in sizable part of Yugoslavia shall no longer wear the veil.

This is not a negligible measure in the marshal's five-year-old Communist rule. It will affect about 10 percent of Yugoslavia's population.

It immediately involved about 900,000 Moslems in the mountainous republic of Bosnia-Herzegovina, geographically the largest unit in the Yugoslav federation. It is possible that similar prohibitions will soon follow for another 600,000 Moslems in the republic of Macedonia, in the foothills of Montenegro and in the Kismet plain.

Until now, the Tito regime has acted with considerable caution in this delicate matter. Constant propaganda by the government has made marked headway among younger girls. But the majority of the nation's Moslem women still keep their faces covered.

A few days ago it was announced that an anti-veil measure will be voted in the Boznian-Herzegovinián Parliament in Sarajevo, Tuesday, or later in the week.

The veil, along with hundreds of mosques and minarets in the Moslem district, is a remnant of the Turkish occupation of much of Yugoslavia for more than 500 years. The Turks were finally driven out only in this century. But the veil remained sacrosanct among Yugoslav Moslems for about 20 years after it began to be discarded in the 1920s under Kemal Ataturk.

Easel Photo Frames
THE LARGEST SELECTION AT THE LOWEST PRICES IN TOWN
Priced from $1.25 to $14.95

PICTURES • FRAMES • MIRRORS
Cohen's
1227 G ST., N.W., WASH. & SHIRLINGTON, VA.

Now Showing

Our Newest GOWN

Made entirely of lace imported from France, over lovely taffeta slip to match. Detachable short capelet which makes this gown suitable for dinner or evening. In all lovely autumn shades. Especially suited for mothers of brides or of bridegrooms. Sizes 34 to 44.

Very Special Price
$59.95

Lovely collection of model hats designed by Mme. Reiss for fall and winter.

MME. REISS
HObart 0204
Modes
Phone and Mail Orders Accepted
1625 Connecticut Ave.

Lewis & Thos. Saltz . . . 1409 G

The Tailor's Suit

Slender, stately costumes . . . skillfully created with the decisive strokes that only a man's tailor—Stanford Williams—can give them. You've worn them before, you'll buy them again—years from now. They're beautifully mannered . . . expertly handled from the handstitched lapels to the perfectly fitting slim skirt. Our collection includes one, two, or three button models in neat shepherd checks, fine imported worsteds, handwoven Scotch tweeds, and imported grey flannel from England. Misses sizes.

$135.
Other Fall Suits $75 to $115

Lewis & Thos. Saltz
1409 G Street, N. W.
EXecutive 4343

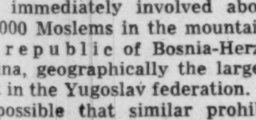

"Delightfully Air Conditioned"
Old Club Teahouse
(Once George Washington's Club)
GREATER WASHINGTON'S FAMOUS FAMILY RESTAURANT
DELICIOUS STEAK, CHICKEN, HAM, TURKEY, ROAST BEEF, SEAFOOD DINNERS & LUNCHES
Never Expensive
A trip to Washington's Old Club is a "must" for Capital Visitors.
Open Daily & Sunday, 12 to 8:30
555 S. Washington St., Alexandria
On Mt. Vern. Mem. Hwy. (AL. 4555)
Receptions, Banquets, Family Parties
"Laura Lee Invites You"

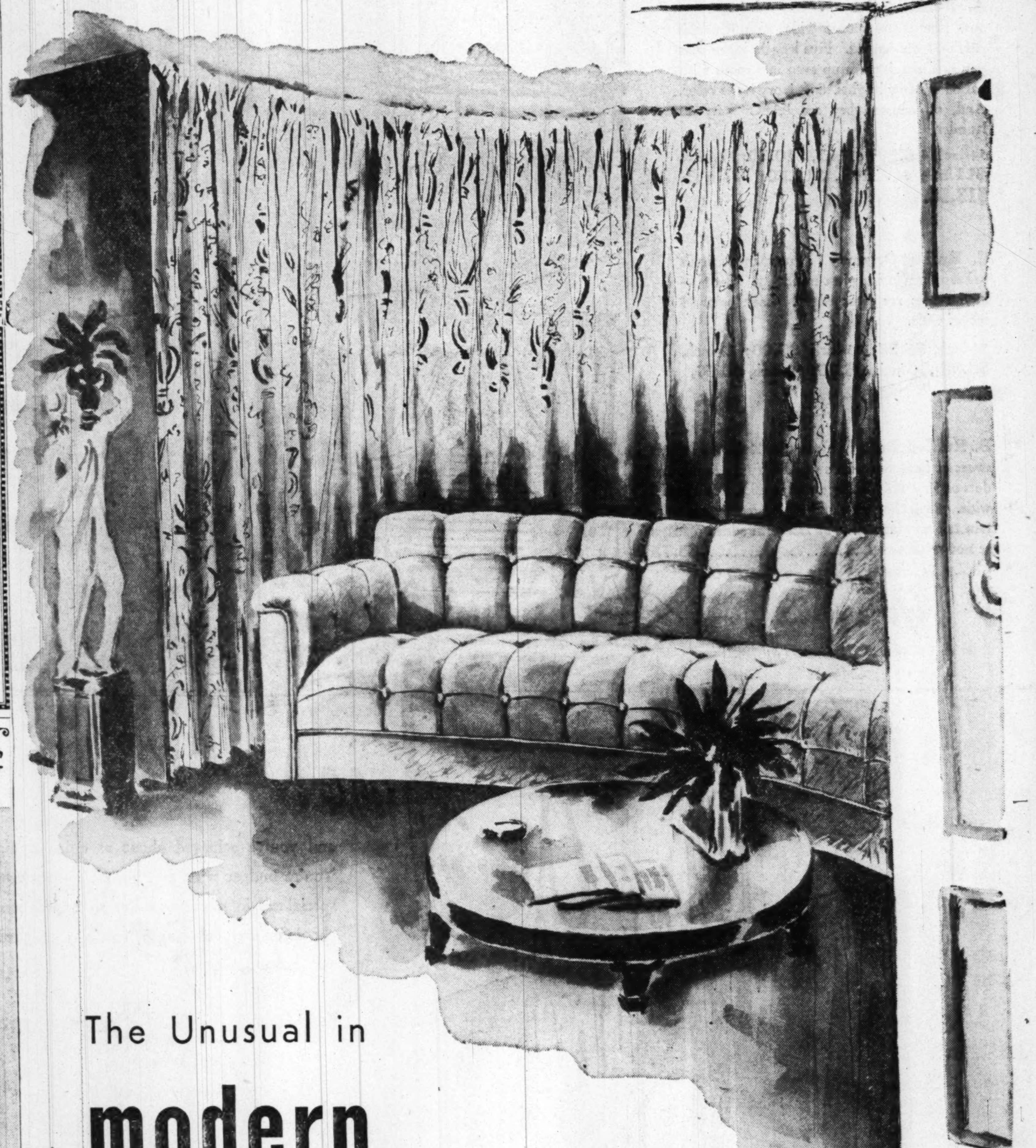

The Unusual in
modern

This is not assembly line modern, but individually conceived designs by contemporary stylists whose special niche is creating the rare, the unusual. All of our modern masterpieces are ours alone in Washington . . . all are custom created in a variety of fabrics and colors to give you true individuality. We illustrate one of a group of modern sofas, upholstered with Crown top foam rubber.

Consult our decorators
View our gallery of model rooms
Open a Charge or Budget Account
Shop Mondays and Thursdays Until 9 P.M.

MAZOR
Masterpieces
911 Seventh Street N.W.
MODERN AND TRADITIONAL FURNITURE, CARPETS

WOODWARD & LOTHROP

10th, 11th F and G Streets Zone 13 Phone District 5300
BRANCH STORES—Bethesda, Maryland The Pentagon, Virginia

Ruffled Curtains . . .

what view could ask for a prettier frame than these

A. Ruffled Nylon . . . every pair is a generous, floaty 104 inches wide with 6½-inch ruffles, baby-headed. Five lengths mean that you can match them up even in a room with varied window heights. Soft ivory is the color. And, of course, they are "ABC" easy to launder.
54-inch, **$9.50**; 63-inch, **$10.50**; 72-inch, **$11.50**; 81-inch, **$12.50**; 90-inch, **$13.50.**

C. Ruffled Organdy . . . permanent finish to keep them looking just as billowy. The 5½-inch ruffles are picot edged. Each pair, 84 inches wide.
54-inch, **$5.25**; 63-inch, **$5.60**; 72-inch, **$5.95**; 81-inch, **$6.25**; 90-inch, **$6.50.**

B. Ruffled Dotted Marquisette . . . so soft sweet at bedroom windows. Fluffy medium-sized dots on airy white background; ruffles, 6 full inches wide. 88 inches wide and 90 long, they can curtain tall windows . . . or fall with added softness at not-so-tall ones. **$3.75**

Up Go Fresh Curtains

and you've achieved about as quick-change a room-transformation as you possibly could. You're budget wise, too, choosing them from our considerately priced collection, where we've specialized in the top-quality that gives long service . . . looks extra-beautiful, too. Easy to choose on our full-length, specially designed curtain racks.

W&L—Curtains— Seventh Floor

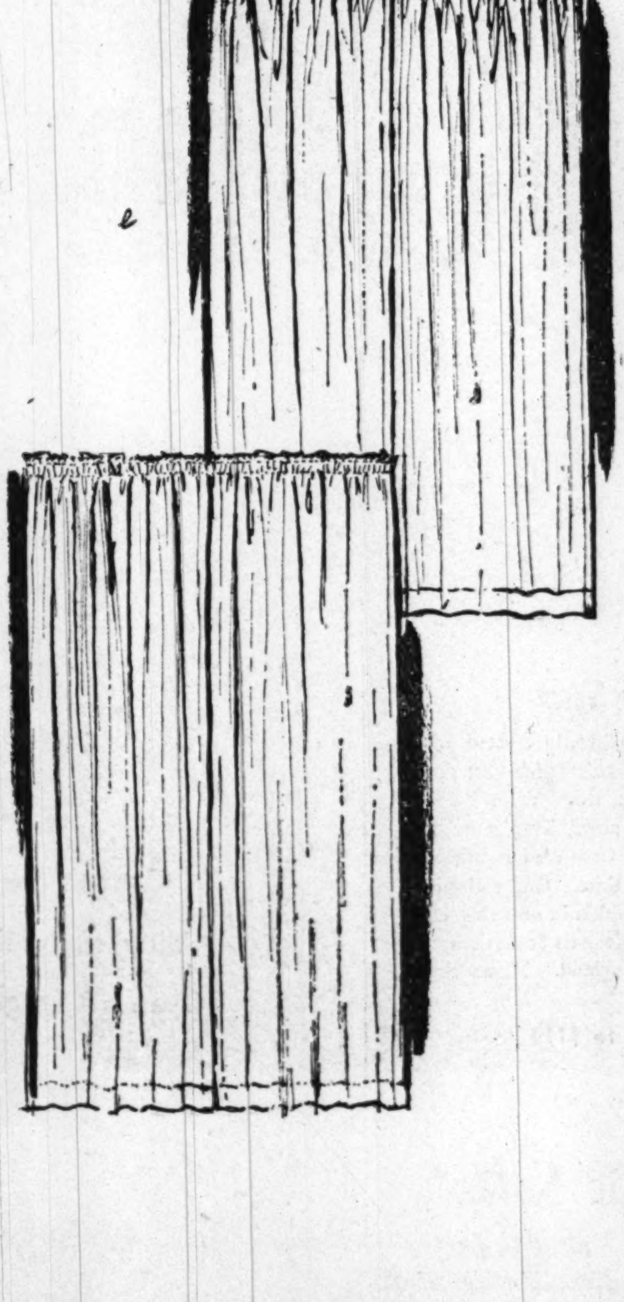

Tailored Curtains . . .

for rooms where more formality is the rule

E. Tailored Marquisette . . . washable rayon with the lasting Port-set finish and Port-Edge hem that means straight hanging. These are our top-quality Luxor curtains . . . 80 inches wide; soft-toned eggshell. 54-inch, **$2.95**; 63-inch, **$3.50**; 72-inch, **$3.95**; 78-inch, **$4.25**; 90-inch, **$4.75**

F. Tailored Ninon . . . here is color for your windows in filmy rayon. Green, rose, gold, subtle gray . . . white or eggshell too, in these straight-hanging curtains. 86 inches wide. 72-inch, **$5.95**; 81-inch, **$6.50**; 90-inch, **$6.95**

D. Tailored Nylon . . . looks beautiful from every point of view, including labor-saving. So easy to wash so quickly ready to hang; saves you pressing time. Flame-resistant, too. Ivory color; 86 inches wide. 72-inch, **$7.50**; 90-inch, **$8.25**

W&L—Curtains, Seventh Floor

WOODWARD & LOTHROP

10th, 11th F and G Streets Zone 13 Phone District 5300
BRANCH STORES—Bethesda, Maryland The Pentagon, Virginia

Quaker Lace Tablecloths

Inspired by priceless, handmade laces

Priced for the strictest budget

In a bountiful, big group of patterns, prices, sizes

Come see this exquisite collection. You'd never think tablecloths so beautiful could cost so little. Stitched with three-thread cotton that locks the mesh, they're sturdy enough to be tubbed over and over . . . to give excellent, long wear.

W&L—Linens, Fifth Floor

Style No. 4200
54"x72" $5.95
63"x81" $6.95
72"x72" $6.95
72"x90" $7.95
72"x108" $9.95

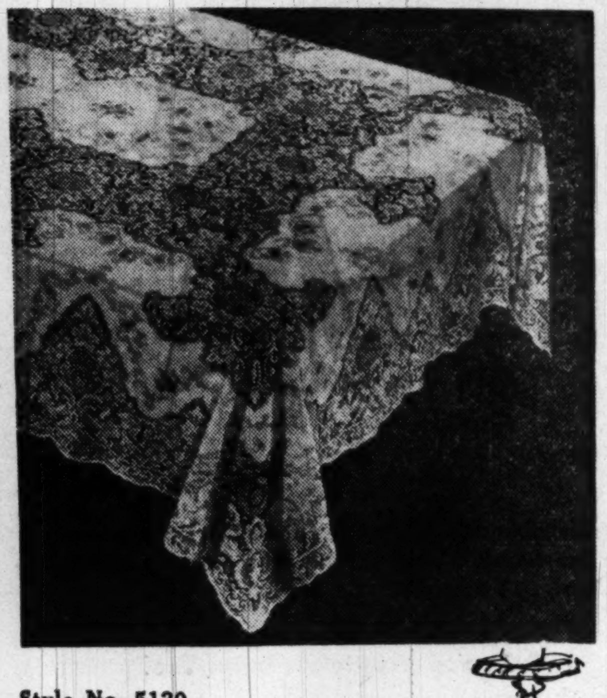

Style No. 5120
63"x81" $10.95
72"x72" $10.95
72"x90" $12.95
72"x108" $15.95

Style No. 5180
54"x72" $8.95
63"x81" $10.95
72"x90" $12.95
72"x108" $15.95
72"x126" $19.95
72"x144" $24.95

Sizes 72"x90", $5.95

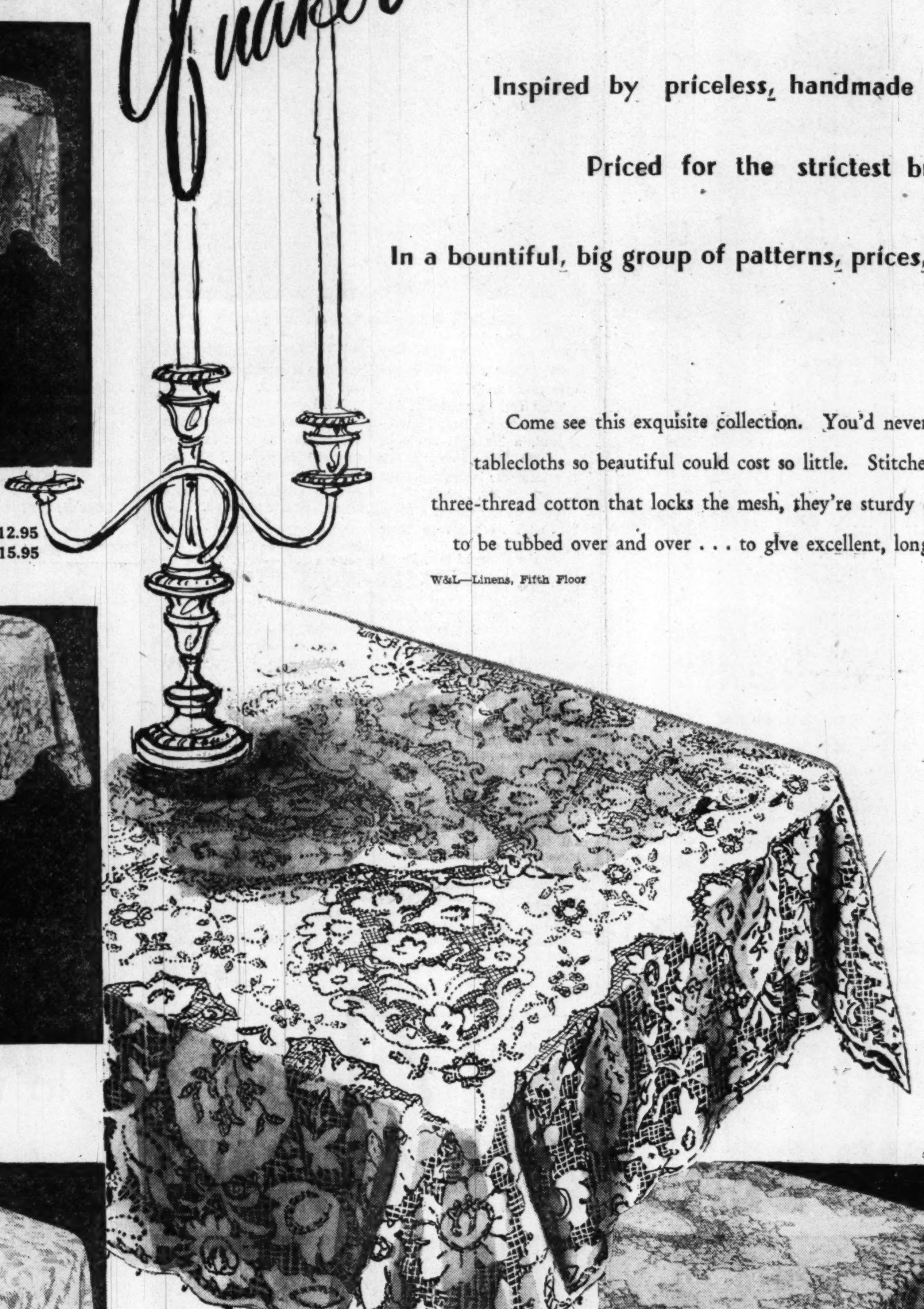

Style No. 6100
72"x108" $22.95
72"x126" $27.95

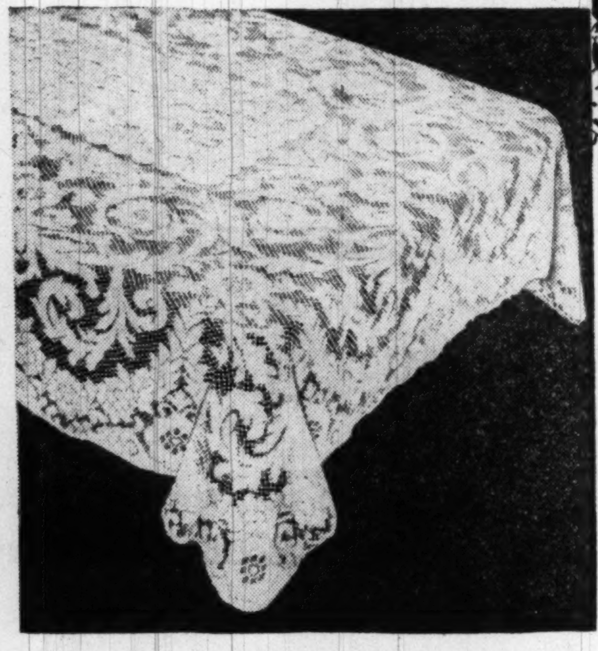

Sizes 72"x90"
Shown, 1 pattern at $4.95
Not shown, 1 pattern at $4.95

Style No. 6210
54"x72" $11.95
63"x83" $14.95
72"x90" $16.95
72"x108" $22.95

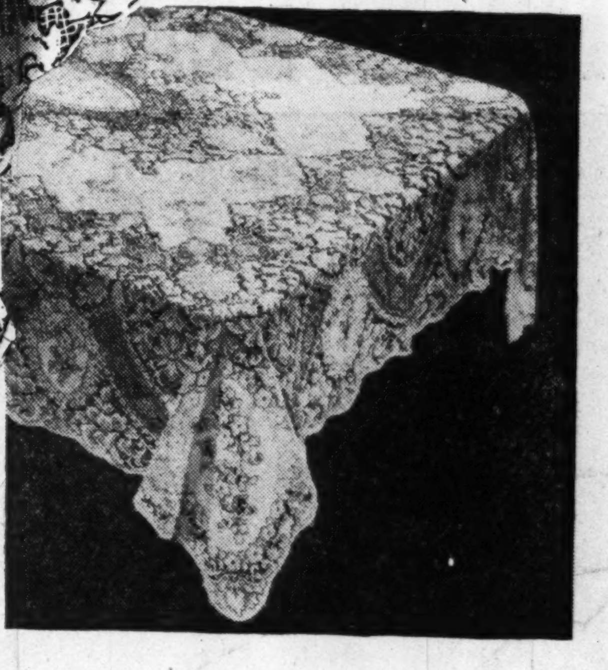

Sizes 72"x90", $5.95

Style No. 7100
72"x90" $19.95
72"x108" $26.95
72"x126" $34.95

Style No. 7110
72"x90" $19.95
72"x108" $26.95

Style No. 7140
63"x83" $16.95

Style No. 6180
54"x72" $11.95
63"x83" $14.95
72"x90" $16.95
72"x108" $22.95

Comdr. R. K. Lyon to Address Club

Comdr. Richard K. Lyon, president of the Department, District of Columbia Reserve Officers Association, will be the guest speaker at a meeting of the Reserve Officers Association Ladies Club Monday. The meeting will be held at the Kennedy Warren, 8 p. m.

Universal Military Training will be one of the topics discussed. The purpose of the ROALC is to assist the ROA in its policy and to aquaint themselves and other organizations with the importance of National Defense.

in an entirely new motif for

DINNER and DANCING

table d'hote and a la carte

★

featuring

BOB GRANT

and his orchestra

★

ARTINI and CONSUELO

Dansation

8 and 11:30 P.M.

★

Reservations, call Teddy or Eric, DI. 3000

Cocktails and Dinner Dancing from 6 P. M. Daily

Luncheon, Tea, Cocktails, Dinner, Supper Dancing

Be Natural in Eye Makeup

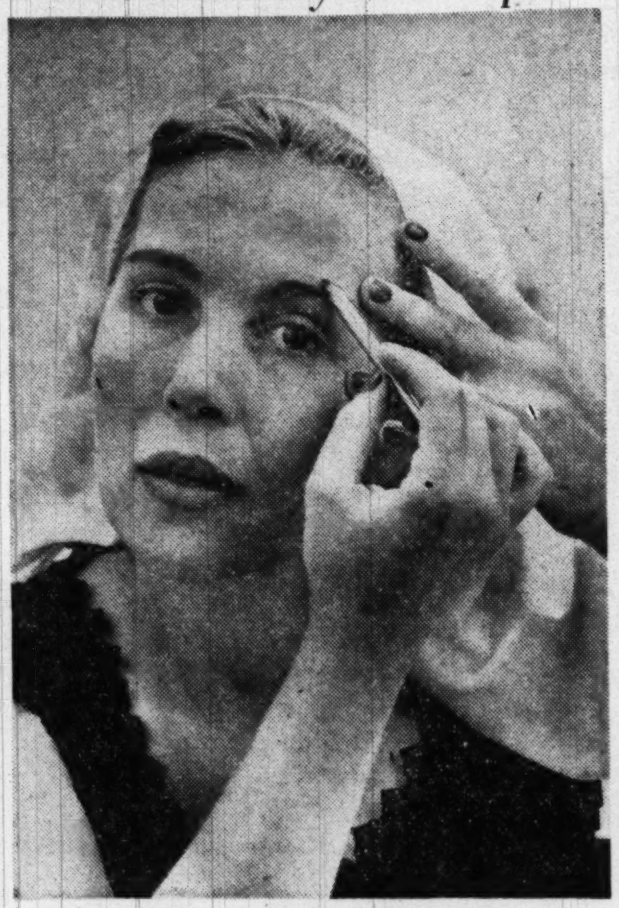

Use light, deft strokes with eyebrow pencil

By Ann Lawrence

IN WINIFRED'S CASE, the eyes really have it!

They are, undoubtedly, her best feature. Large, well-shaped, a beautiful shade of deep blue, they dominate her face. And her lashes are thick and fairly long, to boot!

You'd hardly expect a problem with so much in their favor!

Yet she managed to make up her eyes as if she were to appear in a chorus line, behind strong footlights. You looked at them first and thought, "What's the matter here?" Something was detracting from their natural beauty.

A SECOND GLANCE revealed that heavy black mascara, applied so thickly that the lashes looked like spikes, took your attention away from the eyes themselves.

Happily, the solution was a simple one.

First of all, she removed every trace of the old mascara. Even without maschra, the natural beauty of her eyes was more apparent than it had been formerly.

Next, she dipped a small, shaped brush into a jar of vaseline and brushed her brows, from the inside corners out, brushing each little hair upward until they stood separate. Then she took a medium brown pencil and with deft, light strokes, painted each little hair, working always in an up-and-out movement, as pictured on this page.

Her brows arch of their own accord, but too short to frame the eye completely, she extended them with the faintest strokes until her eyes were framed with a soft arch.

THE NEXT STEP was to brush the brows down into a smooth line — easy to do by holding a brush parallel to the top of the brows and gently pushing down. In this way, the hairs are not massed together. This manner of applying make-up seems to give the brows a slightly lifted look—youthful and becoming.

Brown mascara replaced the black Winifred had been using. A blue eye shadow was selected for daytime wear, blended from the center of the eye, up and out.

FOR NIGHTTIME, Winifred chose a blue-green eye shadow. For a truly exotic effect, she can blend her daytime blue with a touch of silver. And under artificial lights, she can use a black line on her lids. But never in the daytime!

When she was finished, her eyes seemed even larger than before. They had more sparkle. And while they still dominted her face—which is all to the good—they no longer appeared like two dark spots in a theatrical mask.

Jeans Recommended For B'nai B'rith

"Come in your jeans and act like teens" is the keynote of the square dance to be held September 27 by B'nai B'rith Women Argo in conjunction with the men of Argo Lodge. It will be held at 8:30 p. m. at the Indian Spring Country Club.

A report will be made on the dinner dance to be held on November 5 at the Statler Hotel. Proceeds from the dance will go toward B'ain B'rith's civic and philanthropic projects.

Mrs. Louis Janof is chairman of the women's committee for the dinner dance. Others on the committee are Mrs. A. Samuel Feldman, Mrs. Michael Shapiro, Mrs. Jess Fisher, Mrs. Melvin Berkowitz, Mrs. Melvyn Kraft, Mrs. Melvin Berkow, Mrs. Edward Weiss, Mrs. Raymond Sterling, and Mrs. Marcus Mensh.

1036 CONNECTICUT AVE. AT L

Candlelight mood . . . in tissue faille that draws a bead on the future. Wear it with or without concealing bolero . . . Black only.

$25.

Gifts and Layette for Baby, Too!

REpublic 7021 *Open 9:30 'til 6*

Fashions FOR THE TIME OF YOUR LIFE

Store Hours: 9:30 to 9 P.M.

Exquisitely fashioned of tissue faille by Mel Hahn-Gilbert . . . convertible collar and contrasting gold bullion motif makes this a blouse to be seen in. New shades; white, grey, Beige and black. Sizes 32 to 38.

$5.95

Perry-Nelson WASHINGTON DC

Free Parking Opposite Tivoli Theatre

3105 14th Street N.W.—HO. 3778

Call NA. 4200, ask for Circulation, and order Washington Post guaranteed home delivery.

CHOOSE THE SHADE OF HAND BEAUTY YOU WANT

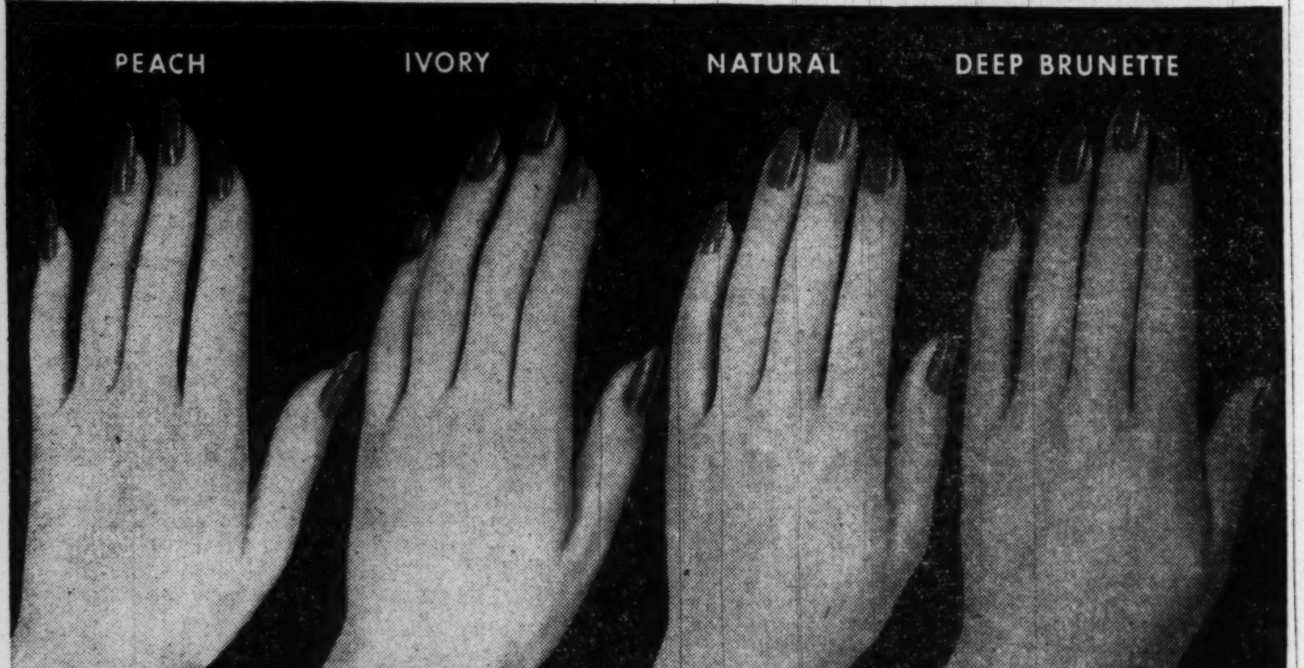

New No-Rub-Off Hand Make-Up Glorifies Even Red, Rough Knuckles in 10 Seconds

Now comes an utterly different kind of make-up designed especially for your hands! A natural-looking no-rub-off make-up that glorifies even "Hopeless" hands in only 10 seconds by the clock!

Think what this means. No more red, unsightly hands or knuckles. No more "work-worn look" or redness.

In the twinkling of an eye, redness, blemishes and brown spots are toned down and blended out. Age-revealing veins and imperfections are concealed to an amazing degree. Your whole hand is instantly glamorized in a way impossible up to now.

This new creation is called Lady Esther HANDS-UP—A delightfully delicate cream that comes in 4 exquisite colors that enable you to choose the exact shade of hand beauty you desire.

Won't Rub Off On Clothes

HANDS-UP is non-sticky, quick-drying—WON'T RUB OFF on clothes or gloves. Stays on unfailingly until you wash it off! So it is ideal, too, for neck and shoulders.

Takes the Place of Lotion, Too

In HANDS-UP, I have added Concentrated Lanolin to be extra softening—2½ times richer than ordinary lanolin you get in lotions. Thus, my HANDS-UP does the work of a fine lotion—as it leaves a make-up on hands far more flattering than any facial make-up. Two sizes: 49¢ and 98¢, plus tax.

4 Flattering Shades

—easy to choose the exact shade of hand beauty you want

- **PEACH**—delicate finish for the *lightest-toned skin.*
- **IVORY**—ivory-like beauty for *light to medium toned skin.*
- **NATURAL**—a flawless look for *all medium skin tones.*
- **DEEP BRUNETTE**—sun-tawny finish for *olive skin tones.*

Lady Esther, 7171 W. 65th St., Chicago 38, Ill.

TRY IT FREE—at leading stores

See a change like this in 10 SECONDS

Because my HANDS-UP is so new it is hard to believe how much beauty it adds even to the loveliest hands. So I invite you to try it free—at any leading drug or department store. First try it on one hand only. Then place hands side by side and see the amazing change. Leading stores have a free trial supply for this purpose. So simply ask for a demonstration of HANDS-UP—free.

Lady Esther HANDS-UP

THE FIRST SUNDAY OVER 10,000 PEOPLE SAW PEERLESS MODERN FURNITURE IN THIS POST HOME OF '50

and still they come!

to this Post Home of '50*

*To reach this Jonathan Woodner Co. home, go over Memorial Bridge and Lee Blvd. (Route 50) to traffic circle at Falls Church (7 Corners)—continue on Route 50 1¾ miles to Woodney Homes located at Wayne Rd., Fairfax County, Va. Open Sunday, 10 A. M. 'til 6—daily 2 P. M. 'til 6.

FEATURING PAUL McCOBB'S DIRECTIONAL AND PLANNERS GROUPS

CRAWFORD'S SOLID CHERRY • HEYWOOD-WAKEFIELD'S SOLID BIRCH

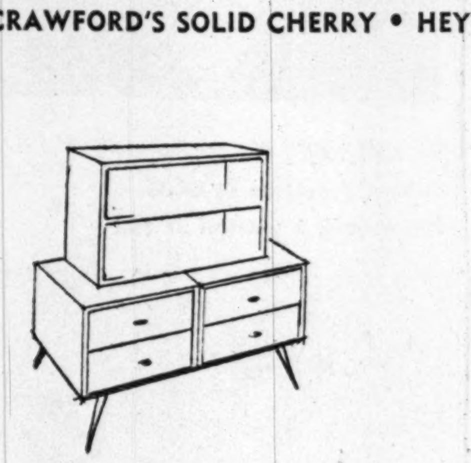

Peerless invites you to visit this home to see the latest and smartest in modern furniture and decor. For the nation's largest exclusive display of Modern furniture visit our store—ten floors of modern, to shop, to buy or just to browse. There's modern for the limited budget and for the most expensive tastes . . . charge accounts are invited. We're open 9 to 6 Monday thru Saturday and 'til 9 Thursday nites.

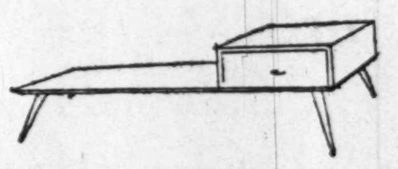

furniture illustrated from Paul McCobb's planner's group.

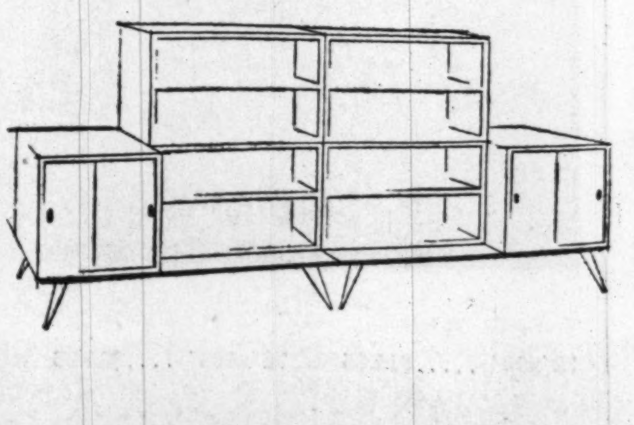

Peerless MODERN HOUSE

819 Seventh Street NW

AMERICA'S LARGEST "EXCLUSIVELY MODERN" FURNITURE STORE

Mary Haworth's Mail

Cheery, Hospitable Woman, Who Has Fine Husband And Two Grown Children, Wonders Why She Cannot Make Friends; People Are Polite But Indifferent

DEAR MARY HAWORTH: I am a middle aged housewife and have a fine husband and two grown children—one employed here, and one married and living in another town. We are an average family in every way, and the problem is that my husband and I have had so few friends. People like us and respect us and act glad to see us when we meet uptown; but out socially they seem to prefer to talk to others. We call on people and always are cheerful and friendly, but very few call on us.

I used to be fairly successful by just inviting a couple to dinner, or asking them to go somewhere with us; after which they would invite us, and we would be all set. But of recent years they sidestep my invitations by saying they are "too busy" or "just don't go anywhere,"— which is only an excuse.

My husband belongs to a service club that meets once a week, and he is popular there and liked at his place of business; but I am never asked to join any clubs, and even at church affairs people are casual. I think I am typed as quiet, but I really love to talk with people who are free and friendly. I invite people two or three times, even when I feel sure they could have accepted at first; but then if they continue to refuse, I give up; for who wants to be an eager beaver?

I've read books on how to win friends and influence people. You are told to offer compliments and make people feel good; that you must be a good listener and not gossip; that you must first be a friend to others and not want friends just for what they can do for you. Well, I want friends for the same reason that everyone does—because it's a human need, and mighty lonesome without them. But how do you get them? You can't go around complimenting and doing favors for people who are indifferent.

F. C.

DEAR F. C.: Alas, it seems that you are a bore; that is, a person who forces his company on others; or who wearies others by tedious iteration or dullness (see Webster's). Now the way to stop being a bore is to stop clutching at people and stop pursuing them; in other words, stop advertising your friendless plight. The real cure for loneliness is to bring new life, new energy, into play in your personality; and when you no longer feel starved for people, they'll find you better company.

In your long letter, here condensed, you say that you don't play cards but like almost every kind of fun, which probably means that you delight to be present, as "one of the gang," where fun is being had, but that you have no gift for making gaiety. A person needs social skills for that. You must do something, or several things, well; and be interested in the doing for i's own sake, not just to impress others.

Take the business of being a good listener. Sounds simple, you think? Merely a matter of lending your ear with a yes-yes look in your eye? On the contrary, it involves brains, experience and vitality. To hold another's interest while you listen, you have to know from experience quite a good deal on many subjects, enough to compel his respect and lead into his favorite fields. You have to have clear ideas of your own, plus an open mind, of course, and honest curiosity to discover if he (or she) has something new to add to your general store of information. When you have that type of listening equipment, talkers will go for you.

It is my guess that you are chiefly handicapped in winning friends, by an inward poverty of interests that shows on the surface in lack of social skills. To escape this inner poverty, which makes your company boring to yourself, you grab at people and cling too closely if they tolerate you at all, I suppose. By social skills I have in mind the ability to swim, dance, make music, grow flowers, write a good speech, use a camera effectively, paint a recognizable picture, cook expertly in some line—say Creole or continental cuisine—or any other "special talent" you might name.

I doubt that you do any of these things, and if you don't, I advise you to take the list to heart, pick the skills you think you could master, and devote your leisure to becoming proficient at them. Don't argue that you are too old for growth; nobody ever is, while he has health of mind or body, and it seems you've no complaints on that score. And don't plead lack of opportunities either. You write from a famous resort town where the climate is balmy, the living comfortable, the pace tranquil, and where you may find group instruction in almost any worthwhile subject under the sun.

M. H.

MISS HELEN ELIZABETH SUMMERS will become the bride of Ralph Holweck in June. The bride-elect is the daughter of Mr. and Mrs. Lee A. Summers of Washington and Mr. Holweck is the son of Mr. and Mrs. Rudolph C. Holweck of Ashton, Md. Miss Summers is a senior at Maryland University

MISS PATRICIA MONTEL will become the bride of Arthur Robert Zimmer November 11. She is the daughter of Mr. and Mrs. Ralph Montel, and her fiance is the son of Mrs. Clarence W. Zimmer, all of Washington. Miss Montel was graduated from Daycroft School in George Washington University.

Chillum Democratic Club to Hold Tea Today

THE CHILLUM DEMOCRATIC CLUB will hold its twenty-second annual tea today at the home of Mrs. Daisy La Coppidan, congressional committeewoman, 3815 37th st., Mount Rainier, Md., from 3 to 5 p. m. Governor and Mrs. L. Preston Lane will be among the guests of honor as will State and county candidates.

SUNDAY DINNER

Tomato Consomme
Roast Stuffed Chicken
Panned Green Cabbage — Browned Potatoes
Bread and Butter
Apricot-Melon Salad — Beverage

APRICOT-MELON SALAD

Ingredients: 1½ cups apricot whole fruit nectar, 1 envelope unflavored gelatin, ¼ cup cold water, 1½ tablespoons lemon juice, ¼ teaspoon salt, 1 cup diced cantaloupe, 1-3 cup ripe olives, lettuce, mayonnaise.

Method: Heat nectar to just below boiling. Soften gelatin in cold water and dissolve in hot nectar. Blend in lemon juice and salt. Chill until slightly congealed; whip until light. Stir in cantaloupe and olives cut from pits. Pour into individual molds and chill until firm. Serve in crisp lettuce cups. Top with mayonnaise. Makes 6 servings.

Miss Steinert To Be Married in June

Announcement is made by Mr. and Mrs. Alan Steinert of Cambridge, Mass., of the engagement of their daughter, Susan Claire, to Richard Lee Pelzman, son of Mr. and Mrs. Frederick M. Pelzman of Washington.

Miss Steinert, who is in her senior year at Goucher College, is a graduate of Shady Hill School and Cambridge School. Her fiance, a former Navy lieutenant, is a graduate of McDonogh School, Pikesville, Md., and of the University of Pennsylvania.

The wedding is planned for next June.

Shoreham Fashion Show Monday

"WASHINGTON PARTY," fashion show by Austine and Mrs. Gladstone Williams, will open Monday at the Shoreham Hotel. Among those who have taken tables for this popular lunch hour event are Mme. Koo, wife of the Chinese Ambassador; Mrs. Omar Bradley, Mrs. Robert Von Valor Portner, Mrs. Bourke B. Hickenlooper, and Mrs. Kurt Hetzel.

Featured At "Fireplace Headquarters Since 1873"

Burning Wood? Then You'll Need Both These Essentials!

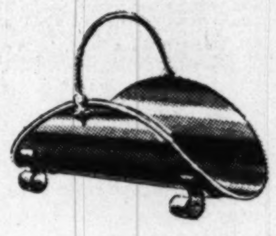

WOODHOLDER for carrying logs, and storing wood at the fireside. A wide choice of styles and sizes, in brass, brass plate and black. Woodholders priced from

$3.50 to $20

LOG CRADLES not only protect the shanks of your andirons from burning out, they also provide a secure base on which to stack logs. Two types: heavy and extra heavy; sized to fit your needs. Priced from

$4 to $11.50

D.L. BROMWELL
MAKING HOMES BRIGHTER SINCE 1873
710 12th St. N.W. District 5363

Featured At "Fireplace Headquarters Since 1873"

Your Hearth Deserves New ANDIRONS

D. L. Bromwell Has Them For As Little As $5.00

Why put up with those scarred and wobbly old andirons another season, when a beautiful new pair costs so little at Bromwell's? We have andirons to fit any fireplace and to satisfy any concepts of beauty. We have andirons of solid brass, black and brass, brass plate, impressive, practical wrought iron and black. We have them plain and fancy, bulb-top and steeple-top, fluted, hammered . . . Georgian, Early American, Old English, Colonial, French, Traditional and Modern . . . almost every conceivable type, size and style!

Come in now and select your new pair. You'll be delighted with the selection . . . our largest in years . . . and our common-sense low prices!

Bromwell's Andirons From $5 to $75

D.L. BROMWELL
MAKING HOMES BRIGHTER SINCE 1873
710 12th St. N.W. District 5363

Featured At "Fireplace Headquarters Since 1873"

Highly Decorative and Extremely Practical FIRELIGHTERS

$4.50 to $12.50

Kitchen matches will light your fire, but a specially-designed Firelighter will do it better, and add a lot of beauty to your hearth as well! Many different types, styles and finishes.

The black and brass beauty shown here is only $6.50!

D. L. BROMWELL 710 12th St. N.W.

How Many Generations Make a Craftsman?

Aptitude can be acquired. Real skill comes a good deal harder. And the urge to achieve perfection must be born into a person.

Not until these qualities have been combined, tempered by time and seasoned in experience, can one qualify as a true craftsman. It's a process that takes not just years, but literally generations.

More than seventy-five years ago, the young Bromwell came to Washington to establish a business dedicated to "making homes brighter." In his shop he surrounded himself with a little group of men in whom the urge to achieve perfection burned brightly. To them he imparted his aptitudes and skills.

In the intervening generations, slowly and painfully, the men of Bromwell have arrived at the dignity and distinction of true craftsmen. Today no work leaves their hand that is not touched with the brilliance of perfection.

Their craftsman's pride is as deep and sincere in the simple repair of a damaged andiron as in the silver plating of a service for fifty. To the true craftsman every job is an opportunity to prove his mettle.

You may bring your work to Bromwell's shops with confidence. The men who will complete it are craftsmen in the fullest sense of that much-abused word.

Featured At "Fireplace Headquarters Since 1873"

Next Best to NEW Fireplace Equipment is a Bromwell REPAIR JOB!

Maybe you don't feel that you can afford new fireplace equipment this year. But you can afford to have your old equipment put in first class shape! Bromwell's has made a specialty of repairing, replating and otherwise restoring fireplace fixtures for Washingtonians for over 75 years!

Broken or lost parts replaced; dents and scratches removed; finishes refurbished . . . in jig time by specialists at budget prices. Bring in your broken fireplace equipment for an estimate. No obligation, of course. Or phone DIstrict 5363 for pickup!

DIstrict 5363

D. L. BROMWELL 710 12th St. N.W.

FEATURED AT "FIREPLACE HEADQUARTERS SINCE 1873"

Beautify Your Fireplace . . . Protect Your Precious Rugs, Carpets and Furniture! Bromwell's FIREPLACE SCREENS

Are Lovely to Look at . . . Practical to Use . . . and Easy to Own!

You can't enjoy the snug, cozy comfort of a cheery blaze in your fireplace without the protection of an adequate screen. And the logical place to get such a Screen is at Bromwell's, *"Fireplace Headquarters Since 1873."* Today, Bromwell's choice of fireplace screens is the most comprehensive ever, such a wide variety is not likely to last long. So hurry, hurry! to Bromwell's and make your selection in time for the first chill Autumn days . . . just around the corner.

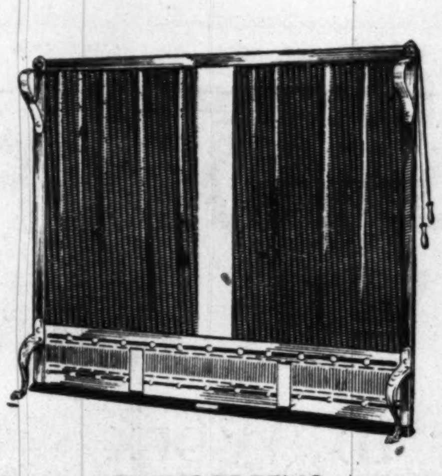

Famous FLEXSCREENS on portable frames . . . from $13.75 to $95

Sheer, woven-metal curtains that drape your fireplace with loveliness, and provide positive protection against flying sparks. Curtains glide open and closed at the touch of one hand with new Side Unipull! Available in all black, black and brass and solid brass! (With or without andiron panels.)

FOLDING SCREENS of unusual grace and beauty . . . from $6.75 to $49.50

Whatever your decorative or architectural scheme, Bromwell's has a beautiful folding fireplace screen that will enhance its charm! In brass, wrought-iron and brass and black.

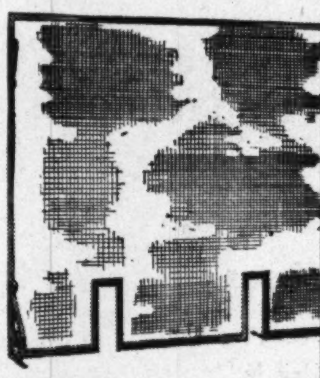

SPARK-ARRESTERS are simple, practical and highly decorative. Cost from $14.50 to $55

Increasingly popular are these stately Arrester-type fireplace screens. They're practical and simple, and definitely add to the decorative quality of your most handsome andirons. A wide variety of styles, sizes and prices. Special sizes available.

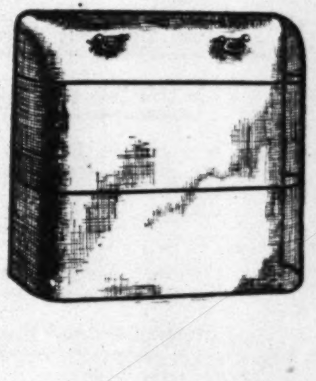

Good Old VICTORIAN GUARDS are low price favorites. $7 to $15.50

If you're budget-minded this year, an old-fashioned Guard Screen will serve your purpose nicely and add a fine Nineteenth Century touch to your living room. We have Guard Screens in virtually all sizes; special sizes available.

BE SURE TO BRING THE EXACT DIMENSIONS OF YOUR FIREPLACE OPENING!

Open All Day Saturdays . . . Thursday Evenings 'Til 8:30 P.M. For Your Convenience!

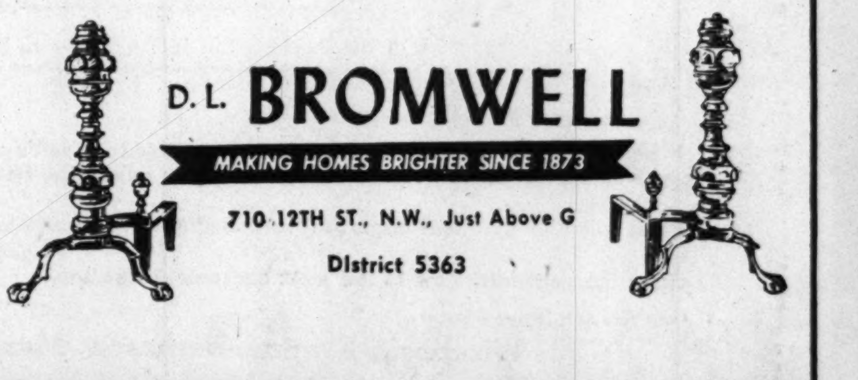

D.L. BROMWELL
MAKING HOMES BRIGHTER SINCE 1873
710 12TH ST., N.W., Just Above G
DIstrict 5363

Featured At "Fireplace Headquarters Since 1873"

BE VERSATILE! FIT YOUR FIRE TO THE OCCASION!

A Combination Grate Makes the Switch From Wood to Coal Easy!

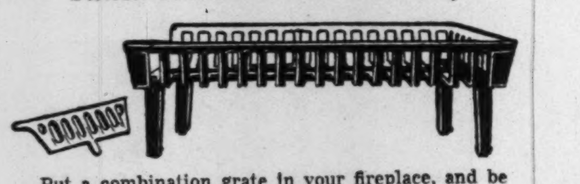

Put a combination grate in your fireplace, and be ready for any occasion! If you're entertaining a large group informally, heap the logs high. But when the gathering is small and the atmosphere continental, burn coal! To do this, simply slip the removable sides into place, and start shoveling!

This combination grate, as shown, ONLY $12 to $18 (Sizes 24" to 36")

Others, both coal and wood, from $6.50

Graceful FIREPLACE FENDERS Are Priced From $19.50 $75

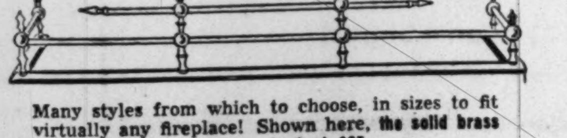

Many styles from which to choose, in sizes to fit virtually any fireplace! Shown here, **the solid brass "Colonial" 42-inch fender, priced at $25.**

D.L. BROMWELL
MAKING HOMES BRIGHTER SINCE 1873
710 12th St. N.W. DIstrict 5363

Featured At "Fireplace Headquarters Since 1873"

BE TIDY! BE SMART! BE THRIFTY

Treat Your Fireplace to a New . . .

FIRETOOL SET

from Bromwell's . . . Priced From

$12.50

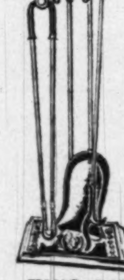

Whether you're burning wood or coal in your fireplace, you need a new firetool set! And nowhere in Washington will you find such a tremendous variety of firetool sets as at Bromwell's. Starkly simple modern sets; heavily decorated traditional sets . . . and "period" sets to match any decorative scheme. Better come choose yours now, while our stocks are most complete!

THIS DISTINCTIVE SOLID BRASS FIRETOOL SET

Here's a fireplace set that will serve you well and add much charm to your hearth! Consists of stand, tongs, brush, poker and shovel. Rectangular base, as shown............ **Only $42.50**

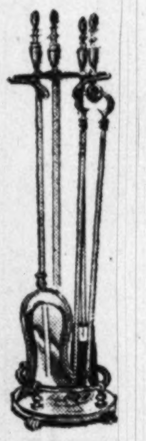

STILL ANOTHER VARIATION IN SOLID BRASS

Consists of 5 pieces: stand, shovel, poker, hearth brush and tongs, Others in black and brass, brass-plate and wrought iron. Set shown, in solid brass. ..... **Only $24.50**

D.L. BROMWELL
MAKING HOMES BRIGHTER SINCE 1873
710 12th St. N.W. DIstrict 5363

Venture Club to Hold Tea Today

The Venture Club of Washington is starting its fall and winter season with an introductory tea held today from 4 to 6 p. m. at the home of the president, Miss Jean Connell, 4820 Alton pl. nw. Prospective members of the club will be the special guests along with the new Venture-Soroptomist committee for the coming year—Mrs. Jane Blakney, vice president of the Soroptomist Club; Mrs. Carlotta Hawley, Miss Mary Eliz Mersheimer and Miss Neila Turner.

Peck and Peck

Our junior flannel suit has heart-warming inside news

Look into it . . . you'll see our honeybear hibernating under the boxy, coat-like jacket of our slim-skirted suit . . . flaunting its defiance of the chill winds headed this way! In grey menswear flannel with grey alpaca pile lining, sizes 9 to 15, 49.95

Open until 6 every evening
1517 CONNECTICUT AVENUE N. W. • WASHINGTON 6
ALSO BALTIMORE • FIFTH AVENUE, NEW YORK

This Week's Date Book

TODAY

WASHINGTON OPERA GUILD, INC., Dupont Plaza Hotel, 4 p. m., tea; speaker: Maj. Arturo Espaillet of the Dominican Embassy, vice chairman of Inter-American Defense Board.

MONDAY

AAUW, BETHESDA-CHEVY CHASE BRANCH, International Education and Relations Section, home of Mrs. Wesley B. Koster, 5514 Charlcote st., Bethesda, Md., 8 p. m.

AMERICAN LEGION AUXILIARY, DEPARTMENT EXECUTIVE COMMITTEE, Legion Club, 8 p. m.

B'NAI B'RITH WOMEN, ARGO, Jewish Community Center, 12 noon, paid-up membership luncheon, meeting.

BUSINESS AND PROFESSIONAL WOMEN OF D. C., International Relations Committee, Mount Pleasant Library, 7:30 p. m.

CHEVY CHASE JUNIOR WOMAN'S CLUB, Arts and Crafts Section, home of Miss Eleanor M. Casey, 9603 Sutherland rd., Silver Spring, Md., 8 p. m.

HYATTSVILLE WOMEN'S COMMUNITY CLUB, home of Mrs. Sherod Smith, 4111 Emesson st., Hyattsville, Md., 8 p. m.

MAYFLOWER HOTEL, MAYFLOWER LOUNGE, 1 p. m., luncheon-showing of fashions by Jelleff's.

NATIONAL LEAGUE OF AMERICAN PEN WOMEN, D. C. BRANCH, Executive Board, 1851 Columbia rd. nw., 5:30 p. m.; all members, 1851 Columbia rd. nw., 7:30 p. m., Ursula Danforth, markets chairman, presenting suggestions on "How and Where to Sell."

REBEKAH ASSEMBLY, ESTHER LODGE, 419 7th st. nw., 8 p. m., home-coming celebration.

SHOREHAM HOTEL, PALLADIUM ROOM, 1 p. m., "Washington Party," fashion show, prizes.

UNIVERSITY WOMEN'S CLUB, 1515 New Hampshire ave. nw., 4 p. m., club tea; 5 p. m., Miss Sibyl Baker speaking on "Hobby Show for the Aged."

WASHINGTON HEBREW CONGREGATION, SISTERHOOD, Vestry Rooms of the Temple, 822 8th st. nw., 11 a. m., board meeting.

TUESDAY

AMERICAN ASSOCIATION OF MEDICAL SOCIAL WORKERS, WASHINGTON GROUP, Federal Security Bldg., 3d st. and Independence ave. sw., Room 5439, 7 p. m., Miss Ethel Cohen, Veterans' Administration Special Consultant, speaking on "Teaching the Social Aspects in a Resident Training Program."

AAUW, ALEXANDRIA BRANCH, International Relations Group, home of Miss Helen Fairbanks, 1941 S. Arlington rd., 8 p. m.; Music Group, home of Mrs. O. R. Bowyer, 3302 Elmore dr., 8 p. m.

AAUW, ARLINGTON BRANCH, Choral Singing Group, home of Mrs. William Scofield, 226 N. Piedmont st., 10 a. m.; International Relations Group, Buckingham Community Center, 1:30 p. m.

AMERICAN LEGION AUXILIARY, Mount Alto Hospital, Recreation Hall, 7:30 p. m., department party for patients.

CHEVY CHASE JUNIOR WOMAN'S CLUB, Bowling Section, Silver Spring Alleys, 7 p. m.

HADASSAH, WASHINGTON CHAPTER, HENRIETTA SZOLD GROUP, 1634 I st. nw., AAUW Bldg., 12:45 p. m.

KI-WIVES OF EASTERN BRANCH, Taylor's Farm, Suitland, Md., 7 p. m.

MAYFLOWER HOTEL, PAN AMERICAN ROOM, luncheon honoring women active in D. C. Savings Bonds program; speaker: Mrs. Joseph F. Robinson, director of women's activities, D. C. Savings Bonds Division.

NATIONAL SYMPHONY ORCHESTRA, WOMEN'S COMMITTEE, Mayflower Ballroom, 12:30 p. m., luncheon (by invitation).

New Zealand Ambassador and Lady Berendsen, the Embassy, 6 to 8 p. m., reception (by invitation).

REBEKAH ASSEMBLY, SCHUYLER COLFAX LODGE, 820 22d st. nw., 8 p. m.

UNIVERSITY WOMEN'S CLUB, 1515 New Hampshire ave. nw., 12:30 p. m., luncheon, bridge, canasta.

WARD-BELMONT CLUB OF WASHINGTON, Wardman Park Hotel, 12:30 p. m., Ernest Voccaro, White House correspondent for Associated Press, speaking; all alumnae of Ward-Belmont and their guests invited.

WEDNESDAY

AAUW, ARLINGTON BRANCH, International Relations Group, home of Mrs. R. L. Lamkin, 3234 S. Utah st., 8:15 p. m.; Social Studies Group, home of Mrs. John Havener, Old Dominion dr. and Franklin Park rd., 1 p. m.

AAUW, BETHESDA-CHEVY CHASE BRANCH, Education Study Group, home of Mrs. Maurice M. Jansky, Overhill rd. at Lambeth rd., Bethesda.

AMERICAN LEGION AUXILIARY, DEPT. REHABILITATION COMMITTEE AND VOLUNTEER HOSPITAL WORKERS COMMITTEE, Legion Club, Room A, 8 p. m.

B'NAI B'RITH WOMEN, ARGO, Indian Spring Country Club, 8:30 p. m., square dance.

DEBORAH, ZENA GREENBERG CHAPTER, Hotel 2400, 8 p. m., fashion show, supper.

JAYNCEES, AUXILIARY OF THE WASHINGTON JUNIOR CHAMBER OF COMMERCE, home of Mrs. Paul Hawkins, 2028 37th st. se., 8:30 p. m., board meeting.

KENILWORTH LADIES' GUILD, home of Mrs. Leslie Hinkel and Mrs. Grace Hurl But, 5527 Fairglen rd., Chevy Chase, Md.

MILLS COLLEGE ALUMNAE CLUB, home of Mrs. Donald Kline, 5805 Chevy Chase pkwy. nw., 8:15 p. m., White Elephant Sale, meeting.

REBEKAH ASSEMBLY, DEBORAH LODGE, I. O. O. F. Home, 3233 N st. nw., 8 p. m.

ST. JOHN'S PARISH HOUSE, Bethesda, 1 p. m., fashions by Woodward and Lothrop.

SOROPTIMIST CLUB OF WASHINGTON, Willard Hotel, 1 p. m., luncheon.

UNIVERSITY WOMEN'S CLUB, 1515 New Hampshire ave. nw., 7:30 p. m., coffee hour; 8 p. m., Amir Behman of the Iranian Embassy speaking on "Economic Developments in Iran."

WOMEN'S NATIONAL PRESS CLUB, Mayflower ballroom, luncheon fashion show.

ZONTA CLUB OF WASHINGTON, 1515 New Hampshire ave. nw., 12:30 p. m., luncheon.

THURSDAY

ALPHA DELTA PI, WASHINGTON ALUMNAE GROUP, home of Mrs. J. McKenny Berry, 3815 Upton st., 8 p. m., White Elephant Sale Benefit.

BEAVER ALUMNAE CLUB, Bonat's Restaurant, 1022 Vermont ave. nw., 6:30 p. m., dinner.

D. C. CANCER AID GROUP, Jewish War Veterans' Home, 3147 16th st. nw., 7 p. m., Smorgasbord supper party.

CHEVY CHASE JUNIOR WOMAN'S CLUB, American Home Section, home of Mrs. Eldon E. Sweezy, 8007 Kentbury dr., Bethesda, Md., 8:15 p. m.

IZAAK WALTON LEAGUE OF AMERICA, COLUMBIA WOMEN'S CHAPTER, 1733 I st. nw., 8:30 p. m., showing the American Cancer Society's color film and lecture, "Breast Self-Examination."

NORTHEAST HEBREW CONGREGATION SISTERHOOD, Sherwood Church Hall 22d and Rhode Island ave. ne., 8:30 p. m.

REBAKAH ASSEMBLY, MARTHA WASHINGTON LODGE, 419 7th st. nw., 8 p. m.; BRIGHTWOOD LODGE, Masonic Temple, Carroll and Maple aves., Takoma, D. C., 8 p. m.

UNIVERSITY WOMEN'S CLUB, 1515 New Hampshire ave. nw., 11 a. m., Mrs. Leslie B. Whitten reading from two plays by Christopher Fry; 7:45 p. m., duplicate bridge.

FRIDAY

AMERICAN LEGION AUXILIARY, U. S. MARITIME UNIT NO. 47, Legion Club, 8 p. m., installation.

REBEKAH ASSEMBLY, celebrating the ninety-ninth anniversary of the order; Miss Ethel Smith of Salt Lake City, Utah, president of the A. R. A., speaking.

SHOREHAM HOTEL, PALLADIUM ROOM, 1 p. m., luncheon-showing of fashions by Jelleff's.

WASHINGTON FASHION GROUP, Washington Hotel, Mural Room, luncheon and fall millinery showing by Washington shops.

SATURDAY

Mr. and Mrs. Roy St. Lewis, Rancho Mio, 8 p. m., cocktail and supper party (by invitation).

RALEIGH HOTEL, PALL MALL ROOM, "Fashion Fair," showing by Casual Corner, Connecticut ave.

WOODWARD & LOTHROP

Would You Like to Work in Our New Bethesda-Chevy Chase Suburban Store

OPENING SOON

We Need Saleswomen for All Departments

We Need Salesmen for Men's and Women's Shoes

See the important extras that make working in this beautiful new store, even better.

- 20% Discount on Purchases
- Vacations with Pay
- Easy to Reach Location
- Street Cars and Busses Right to the Door
- A Big Parking Lot If You Drive to Work

A beautiful new store most conveniently arranged for selling, plus the very special convenience of not having to work "Downtown" if you live in the Bethesda-Chevy Chase area.

There are also excellent opportunities for about 100 women to work on an "on call" basis.

Come for your interview to the most convenient location—

Our Branch Store at
7201 Wisconsin Avenue, Bethesda, Maryland

Our Main Store at
10th, 11th, F and G Streets, Main Building, 9th Floor

Interviews now being held daily 9:30 to 6

CALENDAR DEADLINE

Notices for this calendar should be sent to the Calendar Editor, Room 408, The Washington Post, by 12 noon Wednesday.

All other women's interest news releases should be sent to Miss Marie Sauer, Women's Editor, Room 402, The Washington Post.

Don't Miss The Alexandria Antique Show

October 3, 4, 5, 6 and 7

11 a. m. to 10 p. m. daily

Recreation Center

1605 Cameron St. Alexandria, Va.

Admission 60 Cents (incl. tariff)

Outstanding Domestic and Foreign Antique items on display and for sale

Sponsored by The John Alexander Chapter, DAR

Shades of Fall

A distinguished collection of the finest in handmade lampshades.

. . . An unlimited range of Shades in Matelasse, Pure Silk, Shantung, Crepes, Velvets and Satins. We suggest you bring in your lamp to insure proper fitting.

We will convert your favorite vase or figurine into a beautiful lamp.

Lampcrafters
"For the Finest in Lamps and Shades"
6127 GEORGIA AVE. N.W. • RA. 8029

• 10 A.M. to 6 P.M. daily. Tues. & Thur., 10 A.M. to 9 P.M.

Call NA. 4200, ask for Circulation and order The Washington Post guaranteed home delivery

The ESTHER Shops'

13th ANNIVERSARY SALE

Merchandise on Sale at All 4 Stores!

No Mail or Phone Orders. Quantities Limited

INFANTS' and GIRLS' WEAR

Girls' reversible hooded snow suits. Water repellent poplin reverses to all wool melton. Matching all wool melton slacks. Green and grey combination. Sizes 3 to 6x. Reg. 10.95. **8.88**

Toddlers' poplin snow suits, wool lined. Jacket has elasticized sides. Contrasting ski-pants and cap. Green, grey and navy, red. Sizes 2 to 4. Reg. 10.95. **8.88**

6.95 corduroy crawler sets
Jacket and matching snap-crotch crawler. Medium, large. **4.88**

10.95 infants' nylon snow suits
One-pc. style. Full-length zipper. Sizes 12 and 18 months. **8.88**

12.98 toddlers' poplin snow suits
One-pc. style. Wool lined. Sizes 1 to 3. **8.88**

16.95 girls' coat and slacks sets
Fine all wool covert. Cocoa, wine, green. Sizes 4 to 6x. **14.88**

10.95 girls' all wool snow suits
Three-pc. style. 100% reprocessed wool melton. Sizes 3 to 6x. **7.88**

2.98 girls' poplin jackets
Fully lined. Water repellent. Red, green Sizes 3 to 6x. **2.47**

22.95 girls' coats
All wool covert, fully lined. Brown, green. Sizes 7 to 12. **17.88**

5.98 girls' poplin jackets
Alpaca lined. Green, red. Sizes 7 ot 12. **4.88**

BOYS' WEAR

Boys mouton collar surcoats of Galey and Lord combed cotton gabardine. Water repellent; quilted lining, wool inter-lined. Sizes 6 to 12. Reg. 13.95. **10.88**

Boys' all wool plaid snow suits with warm Alpaca lining. Matching cap and contrasting ski-pants. Brown, navy. Sizes 4 to 6x. Reg. 16.95. **13.88**

2.98 boys' broadcloth pajamas
Two-pc. slipover or coat styles. Colorful stripes. Sizes 4 to 12. **1.88**

2.49 boys' corduroy overalls
Sturdy and rugged. Brown, navy, green, gray, red, maroon. Sizes 3 to 6x. **1.97**

5.95 genuine tweeduroy slacks
"Cravenette" treated. Zipper fly. Navy, brown, green. Sizes 4 to 12. **4.88**

6.95 all wool plaid jackets
Warmly lined. Colorful, bold plaids. Zipfront. Sizes 3 to 7. **5.88**

19.95 alpaca lined storm coats
Knee length. Galey and Lord combed cotton gabardine. Water repellent; "no-lose" belt feature. Sizes 4 to 12. **14.88**

21.95 zip-out lining overcoats
Well tailored all wool covert. Nationally known label. "Cravenette" treated. **15.8**

10% OFF . . . on all TOYS in all 4 Stores!
Dolls, games, pull-toys, mechanical toys, etc.

Silver Spring Shopping Center, 8551 Georgia Ave.
Arlandria Shopping Center, Mt. Vernon Ave. at Russell Rd. Alexandria, Va.
Shirlington Shopping Center, 4036 28th St., S. Arlington, Va.

THE Esther SHOP
1225 F St. N.W.

Grand Illusion

in black, brown, navy, green, grey and maple suede
19.95
Mail Orders. No C.O.D.'s

J&J SLATER NEW YORK
1511 Connecticut Avenue • Washington
New York East Orange Garden City
Greenwich Poughkeepsie Palm Beach

Call NA. 4200, ask for Circulation, and order Washington Post guaranteed home delivery.

Ask Anne

Folks Are Getting Ready To Hibernate in Comfort, With Furniture Fixed Up

FALL IS THE TIME for refinishing, judging by the flock of letters coming in. The weather's cool, energy is high, and everyone's fixing up furniture for a long, cozy winter indoors.

DEAR ANNE:

The top of my blond maple dining table has been chipped down to the bare wood in several places. Could you please tell me how to refinish it, even to the kind of sandpaper to use, etc.?

The original wood appears lighter than the finished portions. However, would varnish or shellac make this difference even without a stain? B. R., Washington.

Apparently the finish contains some color, which makes the difference between the chipped places and the rest of the table. Since the first step in a good refinishing job would be to remove all the old finish, you'll soon eliminate this discrepancy!

Use paint and varnish remover to take it off, following directions on the can you buy. Wash it down afterward with the neutralizer recommended on the can and let dry overnight. Next, sand surface smooth with 3-0 sandpaper.

If the color as revealed is satisfactory, apply water-white varnish next. (If you want color lighter, use a wood bleach; if you like it darker, get a stain.) Apply a thinned coat of varnish to the bare (or stained, or bleached) wood. When it dries thoroughly, sand with a fine paper, such as 6-0 or 7-0 garnet finishing paper. Next apply another coat of varnish, regular strength. If it seems necessary, a third coat can be applied later. Let each dry and rub down with the fine sandpaper.

DEAR ANNE:

I have just finished removing all the upholstering and finish from an old mahogany love seat. With a little sanding to remove scratches, the wood is in excellent condition. What I want to know is how to finish the wood so it will have a dull satin finish.

M. V. D., Remington, Va.

If you want the color deepened or changed, use mahogany oil stain next. This comes in various shades. Let dry 24 hours after applying.

Over the stain (or over the clean, bare wood if you do not stain it), apply a coat of thinned varnish first. Let dry thoroughly, then sand lightly. Next apply a coat of varnish, regular strength. Let this dry thoroughly and, if the wood seems to be absorbing the finish, apply another coat. As a final finish—to give the dull, satiny glow you seek—rub the dried surface with powdered pumicestone and linseed oil, applied with a piece of felt. (A strip cut from an old felt hat will do.)

DEAR ANNE:

Mrs. F. W. Washington, in a letter printed Friday, September 15, asked about an electric tool for paint removal recently advertised. You suggest that she may mean an electric sander. I believe she refers to a much newer tool, advertised only in the last two or three months as far as I know. It is electric and operates entirely by heat. I do not know much about it, but presume you can find out either from a dealer or from readers who have used it.

W. S., Alexandria.

I think you're right, W. S., despite my first impression that the letter referred to a sander. I have talked to an expert professional furniture refinisher about the use of this electric paint remover on a piano, and he advises against it because of the effect of heat from the tool on the veneer. It may affect the glue, cause the veneer to warp and buckle.

Kann's

Fashion at Your Price!

"CHIC"

. . . is the word for this figure flattering two piece silhouette. Handsomely handled in rayon tissue faille with woven satin stripes scoring the top and Venetian blind pleats lending interest to the skirt. Choose it in your most becoming color; black, green or slate.
Sizes 14½ to 22½.
$14.95

Kann's—Second Floor

Visit Sloane's

NEW

DINING ROOM GALLERY

Three rooms of (18th Century English Dining Room) furniture in mahogany. All pieces carefully selected according to Sloane specifications for design - construction - finish. In settings attractively decorated and adaptable to your home.
BUY WISELY . . . AT SLOANE'S

You can buy Dining Room Furniture on Sloane's BUDGET PAYMENT PLAN

W & J SLOANE
1217 CONNECTICUT

Glogau

MRS. REGINALD J. WHITE is the former Miss Betty Hopgood, daughter of Mr. and Mrs. Allen G. Hopgood of Washington. The bridegroom is the son of Mr. and Mrs. H. G. White of Washington. The wedding took place yesterday in St. Luke's Methodist Church, the Rev. Daniel W. Justice officiating. The couple will live in Washington on return from a New York City wedding trip

Glogau

MRS. EDWARD BLAKE CARDWELL is the former Miss Gertrude Sprague Gray, daughter of Mr. and Mrs. Thomas R. Gray of Warrenton, Va. The bridegroom is the son of Mrs. Edna B. Cardwell of Washington. The wedding took place yesterday in the St. Columbus Episcopal Church, the Rev. Randolph C. Mengers officiating. After a wedding trip to New York City, the couple will live in Washington

Stuckey

MRS. GERALD WILLIAM HAWKINS is the former Miss June Welburn Cozzens, daughter of Mr. and Mrs. Marion A. Cozzens of Arlington, Va. The bridegroom is the son of Mr. and Mrs. Charles R. Hawkins of Brookeville, Md. The wedding took place yesterday in the Cherrydale Baptist Church, the Rev. J. M. Carlson officiating. The couple will reside in Brookeville on return from a wedding trip to the North

Stuckey

MRS. HAROLD GORDEN GEGENHEIMER is the former Miss Mary Eloise Mierke, daughter of Mrs. Mary D. Fetter of Arlington, Va. The bridegroom is the son of Mr. and Mrs. Wilfred Paul Gegenheimer of Silver Spring, Md. The wedding took place yesterday in the Arlington Baptist Church, the Rev. Len F. Stevens officiating. The couple will reside in Washington on their return from a Carolina wedding trip

Brown - Suarez

MRS. WILLIAM LAIRD SAGER is the former Miss Ruth Roberts, daughter of Mr. and Mrs. Joseph William Roberts of Wilmington, Del. The bridegroom is the son of Mrs. Washington Budd Sager and the late Dr. Sager of Danville, Va. They were married yesterday at Western Presbyterian Church. The newlyweds will reside in Washington on return from their wedding trip to the Pocono Mountains

Stuckey

MRS. JAMES HOWARD HAMILTON, JR., was Miss Dorothy Elizabeth Ettleman before her marriage last evening at the Washington Street Methodist Church, Alexandria, Va. She is the daughter of Mr. and Mrs. Walter Irvin Ettleman of Arlington, Va., and the bridegroom is the son of Mr. and Mrs. James H. Hamilton of Alexandria

Zweig

MRS. CHARLES A. BURTON is the former Miss Loretta Virginia Carroll, daughter of Mrs. Thomas Earl Carroll of Colesville, Md., and the late Mr. Carroll. The bridegroom is the son of Mr. and Mrs. Harvey Burton of Burtonsville, Md. The wedding took place yesterday in the Woodside Methodist Church in Silver Spring

Del Ankers

MRS. MARK HOMER MACK is the former Miss Mary Elizabeth Cannon, daughter of Mrs. Ethel B. Cannon and the late Thomas A. Cannon, jr., of Washington. The bridegroom's parents are Mr. and Mrs. James H. Mack of Indianapolis, Ind. The couple was married yesterday at the Immaculate Conception Church,

Reside in California

Mr. and Mrs. Lee Carson Miller 2d have made their home in North Hollywood, Calif., following their honeymoon at Malibu Beach, Calif. The bride is the former Miss Edith Iris Simmons, daughter of Mrs. Grace Simmons of Washington. The bridegroom is the son of Mrs. Verna Felton Miller of North Hollywood. The wedding took place August 25 in Los Angeles.

Jerome Daly, Jr., to Wed Concert Pianist

Miss Vera Franceschi, a concert pianist from San Francisco, Calif. is engaged to marry William Jerome Daly, jr., Secretary for the United States on the Italian-United States Conciliation Commission in Rome. The ceremony will take place in November in the American Catholic Church of Santa Susanna in Rome.

The bride-elect, daughter of Mrs. Emilia Franceschi of New York City and Roger Franceschi of San Francisco, has given concerts in many United States and European cities.

Mr. Daly is the son of William Jerome Daly, secretary of the New York City Board of Transportation, and the late Mrs. Daly. The prospective bridegroom was assistant secretary of the Capital Transit Co. in Washington

Miss Lucy McLenon, Mr. Baisden are Married

Miss Lucy McClenon became the bride of Alexander T. Baisden September 17 at the home of her parents, Mr. and Mrs. Walter H. McClenon of Takoma Park, Md. The bridegroom is the son of Mrs. Thomas C. Baisden and the late Mr. Baisden. The newlyweds will make their home in the Capital.

EVA S. RHOADS • MEtro. 7928
THE LITTLE ANTIQUE SHOP
1713 K STREET N.W.
AT CONNECTICUT AVENUE

You'll save time and money by shopping the CARPET CENTER first

Beauty you can see!
Quality you can trust!

You'll be particularly interested in seeing the new qualities, Vanity Fair and Rhapsody; also the new colors that have been added to the ever popular Serenade, Sonata, Chorale, and Glentwist qualities.

BIGELOW WEAVERS
CARPET CENTER
SCRIMGEOUR BUILDING
8612 Georgia Ave. • Silver Spring • SL. 3000
Open Monday, Wednesday, Friday 'til 9 p.m.

QUALITY • RELIABILITY • PRESTIGE
R. Harris & Co.
JEWELERS AND SILVERSMITHS SINCE 1874
F AND ELEVENTH STREET, N. W.

Diamonds . . . three perfectly matched stones surrounded by twenty-six fine diamonds . . . all set in platinum.

1,000
Federal Tax Incl.

Charge Accounts Are Available

Store Hours: Monday Through Saturday, 9:30 to 5:30

ILLUSION

Barest of Sandals. In Black Doeskin. 16.95
Now in Our New Home
Ross-Saturn
1323 CONN. AVE.
JUST BELOW DUPONT CIRCLE
OPEN THUR. TILL 9 P.M.

Advertisement

What Every Woman Should Know About "Change of Life"

Do you get dizzy at times and feel nervous and depressed? Do you have chills, loss of appetite and spells of weakness? Then here's good news! If your troubles are due to functional mid-life changes Dr. Pierce's Favorite Prescription may bring you the very relief you need!

Developed by a prominent doctor, this remarkable medicine acts 3 ways. First, taken regularly, it helps to calm your nerves and relax the tension that keeps you so high-strung. Second, because Dr. Pierce's Favorite Prescription is a uterine sedative, it has a soothing effect on that important organ. Third, it acts as a tonic, thus helping to build up your resistance.

Try Dr. Pierce's Favorite Prescription. It may be just what you need! Tablets 50c, $1.35. Liquid $1.00, $1.50. Get it at your druggist's today.

MINK

IS BIG BUSINESS

and it takes a big business like ours to bring Mink prices down to lowest levels

It takes huge cash outlay, access to raw skin markets, facilities to save on dressing the pelts, a shop staffed with stylists and cutters to fashion the garments, willingness to take smaller markups and realize faster turnover . . . to offer top value in Mink. And Capitol Fur Shop, one of America's largest fur establishment, has all these advantages. So if's it's mink value you want go to Capitol Fur Shop.

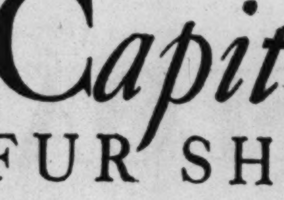

Capitol
FUR SHOP
1208 G ST. N.W.

The Shop Scout

"Outgrown"

IF YOUR FAVORITE LITTLE "PIN UP" . . . needs a new fall coat, suit or dress, take a tip from the Scout and visit the "OUTGROWN" shop, managed by the Washington Jr. League for charity. They have a good selection of tots', teen-agers' and grownups' clothes in good wearable condition and priced most reasonably. If interested in taking them clothes of yours to be sold on consignment, phone **CO. 0005.** Open 9:30 to 5:30 Monday through Friday. Closed Saturday. Location: **2001 Mass. Ave. N.W. at 20th St.**

RUTH BUNKER Studio

HI HO SILVER!!! . . . Here is a reminder from the Shop Scout that FALL CLASSES in HANDWROUGHT STERLING SILVER JEWELRY will begin the first week in Oct. at the popular Georgetown Studio of RUTH BUNKER. Enrollment is limited to a small group to assure individual instruction—classes are held Tues. mornings from 9:30 to 11:30 and Tuesday evenings from 8 to 10. The comprehensive course consists of **10** lessons for just **$30.** Call **HO. 6140** or stop in **2913 P St. N. W.** (near bus line).

MOLLO STUDIO

DON'T DISCARD LAST YEAR'S HATS . . . Have MOLLO STUDIO bring them smartly up to date with clever restyling—a velvet-bound outline for the brim or a velvet-sprinkled veil, etc. Restyling, cleaning, and trimming, **$2.50** up. Custom made hats in your material, **$5** up. New hats made to order reasonably. Model hats, frames, feathers, ribbon, veiling, velour, felt, and melusine. **918 F St. N.W.**, room 311. Open 11 to 6. Closed Mon. **DI. 2745.**

MARCEL SLENDERIZING CLUB

REDUCING CAN BE A PLEASURE . . . as many women have discovered at the popular MARCEL SLENDERIZING SALON. Enroll for a month's course and go in as often as you like—the moderate price is just **$15.** Includes the use of steam cabinets, roller massager, belt vibrators, bicycles, etc. Results are guaranteed with the Maclevy system of New York. Stop in for a FREE DEMONSTRATION or write for illustrated booklet. **1022 19th St. N.W.**, between L and K St. Open daily and evenings. **RE. 1746.**

"Almost New"

DON'T YOU HAVE SOMETHING YOU WISH TO SELL? . . . Take it to the handy "ALMOST NEW" shop, **2405 18th St. N.W.**, where things are sold FOR YOU on commission. They offer anything from a rice bowl to an Adrian Original—bric-a-brac, and clothing (of course in perfect condition). Take your fall and winter clothes in NOW. Open 10 till 7; Fri. and Sat. till 9. **NO. 2653.**

S. FELDMAN CUSTOM TAILOR

ALTERATIONS AND RESTYLING . . . for your fall clothes—are done the way you want them when you want them by S. FELDMAN, skilled men's and women's tailor, **618 12th St. N.W.** (room 200), between F & G. Dresses, suits, coats, skirts, fur work, uniforms, buttonholes, reweaving, and mending at very moderate prices. Coat hems, just **$2.50.** Open 7 a. m. to 7 p. m. **RE. 0617.**

The Silver Shop GEORGETOWN

HAVE YOU A SILVER COFFEE POT, BOWL, OR TRAY . . . which needs polishing, plating or repairing? There is a wonderful little shop in Georgetown which specializes in this work. It is appropriately named the SILVER SHOP and is located at **3611 M St. N.W.,** 1 block right of Key Bridge entrance. They also do skilled work with other metals — including gold, brass, copper, and rhodium. Call **DUpont 2798** for estimates, pickup and delivery. Free parking at garage next door.

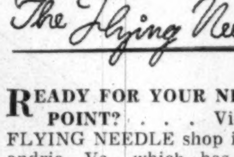

The Flying Needle

READY FOR YOUR NEEDLEPOINT? . . . Visit the FLYING NEEDLE shop in Alexandria, Va., which has an attractive selection of muslin-covered footstools priced **$2.98** up. They are available in mahogany or walnut finish — in round, square and oblong styles. FLYING NEEDLE also has an especially good assortment of needlepoint for stools, benches and chairs. INSTRUCTION is FREE and cheerfully given by FLYING NEEDLE experts. Hours daily 9:30 to 5:30; Friday till 9 p. m. NEW LOCATION: **1642 King St.** (opp. Reed Theater) in Alexandria, Va. **TE. 3214.**

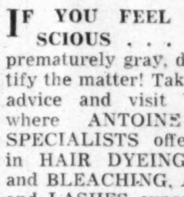

VAN REGA INC.

IF YOU FEEL SELF-CONSCIOUS . . . about being prematurely gray, decide to rectify the matter! Take the Scout's advice and visit VAN REGA where ANTOINE TRAINED SPECIALISTS offer the finest in HAIR DYEING, TINTING, and BLEACHING, Also BROWS and LASHES expertly DYED—the most beautiful true-to-nature COLD WAVES and machine permanents given. Call **AD. 1707** for an appointment or stop in VAN REGA'S attractive salon at **1805 Conn. Ave. N.W.** at Florida. Open Tuesdays through Saturdays 9 to 6. Closed Mondays.

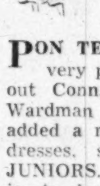

Pon Tello Inc.

PON TELLO, INC. . . . that very popular specialty shop out Conn. Ave. way opposite Wardman Park, has recently added a most stunning line of dresses, suits and coats for JUNIORS. The Scout stopped in to browse this week and spied ever so many entrancing styles — smart jersey dresses, corduroys, velvets, crepes and woolens, ideal for school room, campus or date wear. Hurry in to PON TELLO, INC., **2651 Conn. Ave. N.W. CO. 0575.**

The Shop Scout DINES OUT

The Garden Gate

DO YOU LIKE . . . rich, fluffy, homebaked rolls, pies and cakes? Then visit the GARDEN GATE RESTAURANT, **1530 Wisconsin Ave. N.W.** (near P St.). Luncheon 65c to $1.25. Dinner $1.35 to $2.50 (for tender filet mignon). Open Sunday and every day, except Monday, noon to 8:30 p. m. **MIchigan 9521.**

The Dinner Bell

ENTERTAINING GUESTS FOR DINNER? . . . Save yourself the trouble of preparing the meal and dine out at Bethesda's fine DINNER BELL restaurant, recommended by Duncan Hines. For succulent roast beef, steak, chicken and seafood, they're really tops—have special children's meals, high chairs and bibs. **7615 Wis. Ave. OL. 8060.** Open daily, except Mon., 11:30 to 2 and 5 to 9; Sun. 12 to 9. Free parking.

Peggy

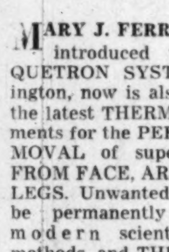

Mary J. Ferri PERMANENT HAIR REMOVAL

MARY J. FERRI . . . who first introduced the THERMIQUETRON SYSTEM to Washington, now is also first to offer the latest THERMADERM treatments for the PERMANENT REMOVAL of superfluous HAIR FROM FACE, ARMS, BODY and LEGS. Unwanted hair can only be permanently removed by modern scientific electronic methods, and THERMADERM is the most modern, improved method. It really is the last word in speed and efficiency and your unwanted hair stays out forever! THERMIQUETRON is also available if preferred. As many as 1600 and more hairs removed in 1 hour with NO SCAR TISSUE GUARANTEED. Phone **ST. 1963** for appointment. FREE TRIAL TREATMENT without obligation. Treatments for men, also. **1835 K St. N.W.** at 19th St., suite 207.

Kay's FUR SHOP

BEFORE COOL WEATHER ARRIVES . . . take your furs into KAY'S FUR SHOP while they can still offer you 2-WEEK DELIVERY on any FUR REPAIR OR REMODELING job! The Scout highly recommends this skilled furrier's work and his PRICES are most MODERATE! Fur coats made into jackets or capes (plus a new lining just **$35** up. Also cloth coats trimmed with fur collars, cuffs, etc., most reasonably. Mr. Kay has recently been appointed a member of the NATIONAL HOME MAKERS' LEAGUE as a Fur Consultant. Location: **726 11th St. N.W.**, between G & H. **ST. 1044.**

Zipper Shop

EMBROIDERED MONOGRAMS OF ANY TYPE OF WOVEN MATERIAL . . . are expertly done by the ZIPPER SHOP at **913 G St. N.W.** near 9th. They will make them any shape, style, size, or design. Family crests, coat-of-arms, heraldic and historical designs—for handkerchiefs, scarfs, bathroom shower curtains, bedspreads, matched draperies and chair covers, shirts, sweaters, sets of lingerie or linens for wedding gifts, etc. In fact, any design can be most skillfully done. Stop in and ask the ZIPPER SHOP for an estimate! **DI. 6439.**

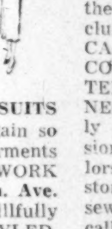

King Needlework Services

SHORTER COATS AND SUITS . . . are in vogue again so take your last year's garments in to KING NEEDLEWORK SERVICES (at **3510 Conn. Ave. N.W., 2d fl.**) to be skillfully ALTERED and RESTYLED. KING'S is also noted for expert reweaving, invisible mending, dry cleaning and dyeing. Open daily, including Sat., till 6. **OR. 1812.**

CAPITAL Sewing Machine Co.

THE MOST REMARKABLE SEWING MACHINE . . . on the market today is carried exclusively in Washington by the CAPITAL SEWING MACHINE CO., INC., and is GUARANTEED FOR LIFE! It's the NECCHI, famous machine highly recommended for professional work—dressmakers, tailors, alteration departments in stores, as well as for personal sewing in the home. It practically does everything but talk—and all without using separate attachments—will sew on buttons, make buttonholes, do monogramming, cording, embroidering, serging, edge stitching, overcasting, will stitch backward and forward, do the zigzag stitch, etc. It's also heavy enough to sew leather and is ideal for making draperies, slipcovers, etc. The CAPITAL SEWING MACHINE CO., INC., also carries a fine stock of reasonably priced NEW AND REBUILT machines including SINGER PORTABLES as low as **$34.50**—beautiful console and desk cabinet models. Stop by CAPITAL and ask for a free demonstration without obligation, or if you live within a 50-mile radius of the city CAPITAL will demonstrate in your home upon request. Also be sure to inquire about CAPITAL'S offer of FREE SEWING LESSONS with any machine purchased! Location: **804 F St. N.W. (RE. 1900--2311.)**

Ross-Saturn

WALK OFF WITH FASHION HONORS . . . in smartly crafted shoes from ROSS-SATURN. Their beautiful new fall models are definitely designed for flattery and foot comfort and they carry sizes 3 to 11 —AAAA to C—many styles, colors and fabrics to choose from including calf, doeskin, suede, alligator, etc. Stop in soon to see them. NEW LOCATION: **1323 Conn. Ave. N.W.,** below Dupont Circle. Open daily till 6; Thursday till 9 p. m. **AD. 9543.**

Standard UPHOLSTERY CO.

WHY TRY TO MAKE IT DO? . . . Have STANDARD UPHOLSTERY CO. make it just like new—and for such amazingly low prices during their SPECIAL ON UPHOLSTERING THIS WEEK ONLY. The finest quality fabrics have been greatly reduced — tapestries, mohairs, velvets, damasks, brocatelles, etc. Have STANDARD do over your favorite chair or couch, love seat, etc., while low costs prevail and the shop is not too rushed to offer immediate service. **702 9th St. N.W. at G. ME. 8027.**

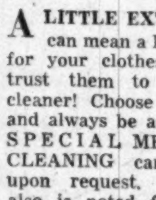

Ackerman's CLEANING & DYEING

A LITTLE EXTRA CARE . . . can mean a lot of extra wear for your clothes, so don't entrust them to just any dry cleaner! Choose ACKERMAN'S and always be assured the best. SPECIAL MEASURED DRY CLEANING can be obtained upon request. ACKERMAN'S also is noted for its superior DYEING methods for street and evening wear — blouses, dresses, suits, coats, etc. Also fine TAILORING, altering, restyling, fur work, etc. Stop in and ask for Mr. Albert or phone **NO. 2716** for pickup and delivery. ACKERMAN'S, located **1730 Conn. Ave. N.W.** near S St. Open Mon. thru Sat., 7:30 a. m. to 6 p. m.

INFANTICIPATING? . . . Whether you've ordered a girl or boy, and whether you have already selected a name, you'll still delight in receiving one of the attractive little BABY NAME BOOKLETS, "Who Me" the Scout is sending FREE TO ANY EXPECTANT MOTHER WHO LIVES IN WASHINGTON or its suburbs. Listed in the book are 1800 suggested names for the new small member of the household . . ., horoscopes, birthstones, flowers and other pertinent facts about child care. For a gift copy for yourself or a Washington friend who's a mother-to-be, mail a penny postcard to PEGGY, THE SHOP SCOUT, c/o The Washington Post, and on the back write your name, address, date of expectancy and phone number and your booklet will be mailed shortly.

Peggy

Peggy

It's Home Fashion time at... Lansburgh's

90th YEAR

7th, 8th AND E STREETS N.W.—NA. 9800

- SEE LANSBURGH'S GALA ARRAY OF NATIONALLY ADVERTISED FURNISHINGS
- CONSULT OUR TRAINED STAFF OF EXPERTS ON YOUR DECORATING PROBLEM
- SEE OUR EXCITING WINDOWS OF WONDERFUL FASHIONS FOR YOUR HOME

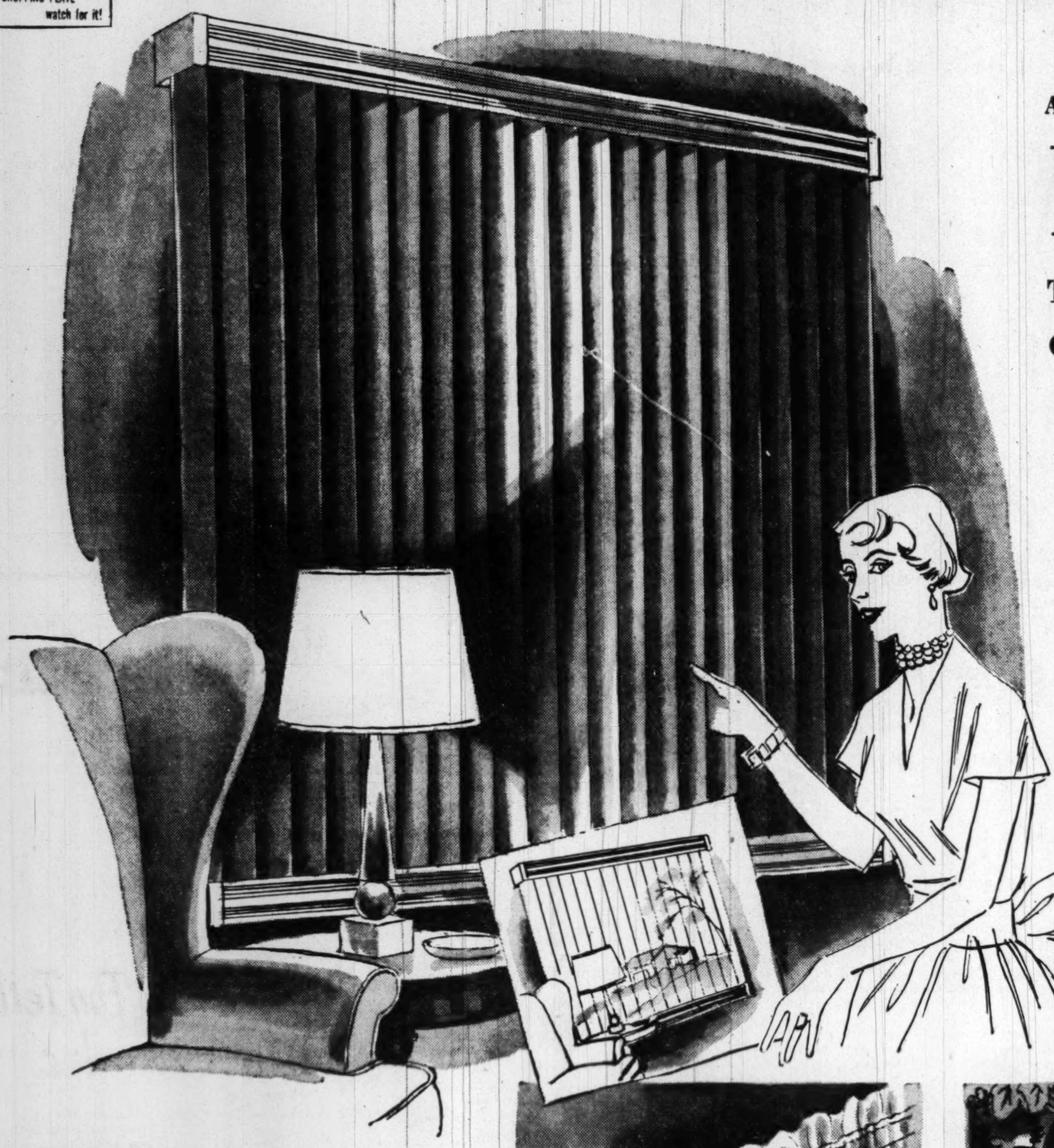

AT LAST—A REAL INNOVATION IN WINDOW TREATMENT!

NEW WINDOW CHARM*

They're economical! Take the Place of Curtains, Drapes, Blinds and Shades

For 36"x60" Window measured, made, installed **18.99**

- Choice of 22 lush shades in Celanese* rayon multicord
- Rainproof, fade-proof, need no wringing or ironing
- Insures complete privacy, or lots of sun and air

Window Charm is easy to keep clean—the ribbons hang vertically, don't act as dust catcher, and they unhook easily for washing, need no wringing or ironing, come in a rainbow of colors. Call NA. 9800, Extension 205, and our representative will call on you to show you samples, give you an estimate, explain all the wonders of Window Charm. Other sizes available at proportionate prices.

*Reg. U.S. Pat. Off.

LANSBURGH'S—Curtains and Draperies—Fourth Floor

Designed so you can switch top to bottom after washing—Gives you double the wear

Framed Ruffled

DOUBLE LIFE* CURTAINS

45", 54", 64" lengths **3.99** pr.

You saw them advertised in October's Today's Woman! After you launder these curtains you put the bottom end at the top so you distribute the wear evenly—get nearly double the life from each pair! Full frothy French headed picot edge ruffles all around the entire curtain—mitred at the corners to prevent puckering. Cotton marquisette with washable organdy finish that lasts ages. Ivory, 86" wide to the pair.

72", 81", 90" lengths, pair........ 4.99

LANSBURGH'S—Curtains and Draperies—Fourth Floor

Refreshing designs in charming "Sister Prints" All washable, all pre-shrunk

Lustruous, Bonded

WAVERLY GLOSHEEN*

36 inches wide **1.39** yd.

Whether your home is modern, traditional or Early American, these delightful prints will add refreshing charm. Of vat-dyed, pre-shrunk cotton with a lustrous satin finish, they're adaptable for slipcovers, draperies, spreads, shams, vanity skirts . . . perfect for any room. We show "Blackberry Thief" and "Hyannis." Come see others including, "Framingham Scroll," "Potpourri," "Godey Diamond."

LANSBURGH'S—Curtains and Draperies—Fourth Floor

*Reg. U.S. Pat. Off.

ADVERTISED IN THE SMARTEST MAGAZINES . . . LOVED COAST-TO-COAST . . .

EXCLUSIVE WITH LANSBURGH'S IN WASHINGTON

Sportleighs

LONG 'N SHORT

Whether you select tweed or fleece . . . pure wool, of course . . . you'll pick a winner in one of these Sportleighs! The magnificent fabrics . . . new straight-line styling . . . Sportleigh's master-tailoring make these coats look twice their price, like the real thoroughbreds they are! Colors range from fire red through winter navy, wear-with-all neutrals very important. Sportleighs are much beloved by juniors everywhere for their enduring classic lines . . . campus-career pets. Junior sizes 7 to 15.

$40 to $55

Matching hats and handbags in identical fabrics and colors . . . 3 to 4 weeks delivery on order.
Becoming cloche hat . . . **9.95**
Shoulder bag with metal emblem (plus 20% Federal Tax) . **7.95**

LANSBURGH'S—Junior-Miss Coats—Second Floor

LUXURIOUS CANADIAN PELTS

. . . MODESTLY PRICED

. . . SUPERB

Sheared beaver

Beautiful, beautiful fur coat . . . the caressing texture and deep sheen of fine sheared beaver, exceptional quality Canadian pelts you'd expect to find in a far costlier coat. Designed for this year and years to come . . . smart small collar, roomy sleeves, cuffs, graceful fullness. You'll like the comfort of the shorter length!

$399*

*Plus 20% Federal Tax

LANSBURGH'S—Fur Salon—Second Floor

Ask about our convenient payment plans.

Lansburgh's

90th YEAR

7th, 8th AND E STREETS N.W.—NA. 9800

The Washington Post
SUNDAY, SEPTEMBER 24, 1950

REAL ESTATE Building News | SECTION V

Third Big Week of 'Homes of '50'

A rambler in a rustic setting is Ben Wilson's "Home of '50." Located in Manchester Estates, Prince Georges County, this luxurious home has a full basement with pine-paneled recreation room and fireplace, large "sun room" or den, three bedrooms, three baths, mahogany doors throughout. It's priced at $31,450

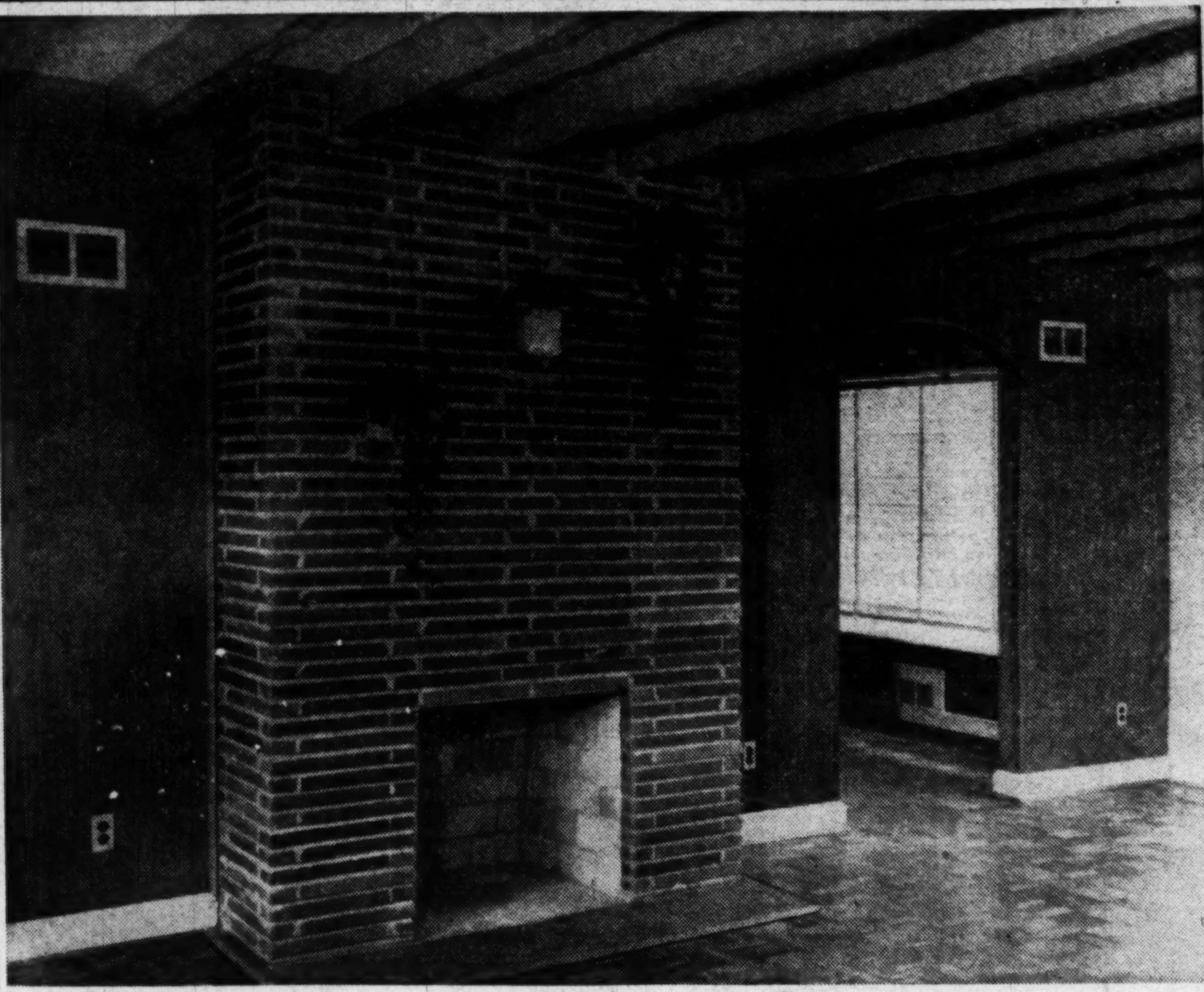

What's new in living rooms? Styling of this sort, seen in the "Home of '50" constructed by Cambridge Homes, Inc., in Chevy Chase. The unusual ceiling beams are an interesting feature. Roman brick fireplace is centered in a wall of combed plywood. Note picture window in dining room, and parquet floors

Turnouts Measured In the Thousands

By Robert P. Jordan

TODAY marks the start of the third week of the "Homes of '50" exhibition. Out of the big show's first two weeks has come ample proof of two things:

Interest in new homes is at an all-time high in Greater Washington, and

Prospective home buyers have a good idea of what they want.

A. C. (Jack) Flora is sales agent for the "Home of '50" built by O. F. Smith and Bros. in Somerset, Md.. "We had too many visitors last Sunday," Flora candidly admitted yesterday. "Too many," he said, is between four and five thousand.

In order to give everyone a chance to inspect the home without crowding, Flora reported he was forced to close its doors at intervals from 3 to 6 p. m.

Stanley R. Rowland, whose realty firm sells houses in the Woodley subdivision, Fairfax County, estimated that more than 5000 persons toured the exhibit home last Sunday, and that daily visitors have averaged around 100.

"We've been really loaded," Rowland said. During the past week, his firm has handled applications for 80-odd new homes in the development.

His experience has been that prospective purchasers there know exactly what they want when they sit down to talk it over with a salesman. They've decided, generally, that their dream house is going to be ranch-type in design, one-story in height and modern.

What It Takes

THEY know what kind of money they ought to be making to buy one of the Woodley homes, too, according to Rowland. With the three-bedroom house priced at $14,500, would-be buyers figure they must make a minimum of $5000 yearly to handle it, he said.

Charles B. Lawrence, jr., president of Reliance Homes of Washington, Inc., reported upwards of 3500 area residents inspected his prefabricated "Home of '50" in Annandale last Sunday.

The Reliance house, at $9990 the lowest priced of the exhibition's homes, is an indication of the demand in Greater Washington for dwellings with three bedrooms costing under $10,000.

In the past ten days, Lawrence said, his staff has sold 37 of the houses.

Item: Cars were bumper-to-bumper last Sunday afternoon on Georgia ave. extended near the Brookville Rambler and the Hogan "Homes of '50." A spokesman for the R. A. Humphries realty firm, representing the Brookville Rambler, said that two-thirds of all buyers are specifying basements in the houses they purchase.

Twenty-two brand new houses, varying in design from colonial to modern, make up the "Homes of '50." They are being presented by The Washington Post, 22 builders and seven furniture dealers. The area-wide event is to give residents of Greater Washington an opportunity to study the best in midcentury homes being built here.

The display will end—officially, that is—at 8 p. m. next Sunday. After that, participating builders may continue open house on an individual basis.

"Homes of '50" will open at noon today and close at 8 p. m. Visiting hours during the coming week are 2 to 8 p. m. daily. There is no admission charge.

The houses are located in various sections of the District, nearby Maryland and Virginia. A map listing exhibitors, prices of the houses, and directions for reaching them is on Page 3 of this section.

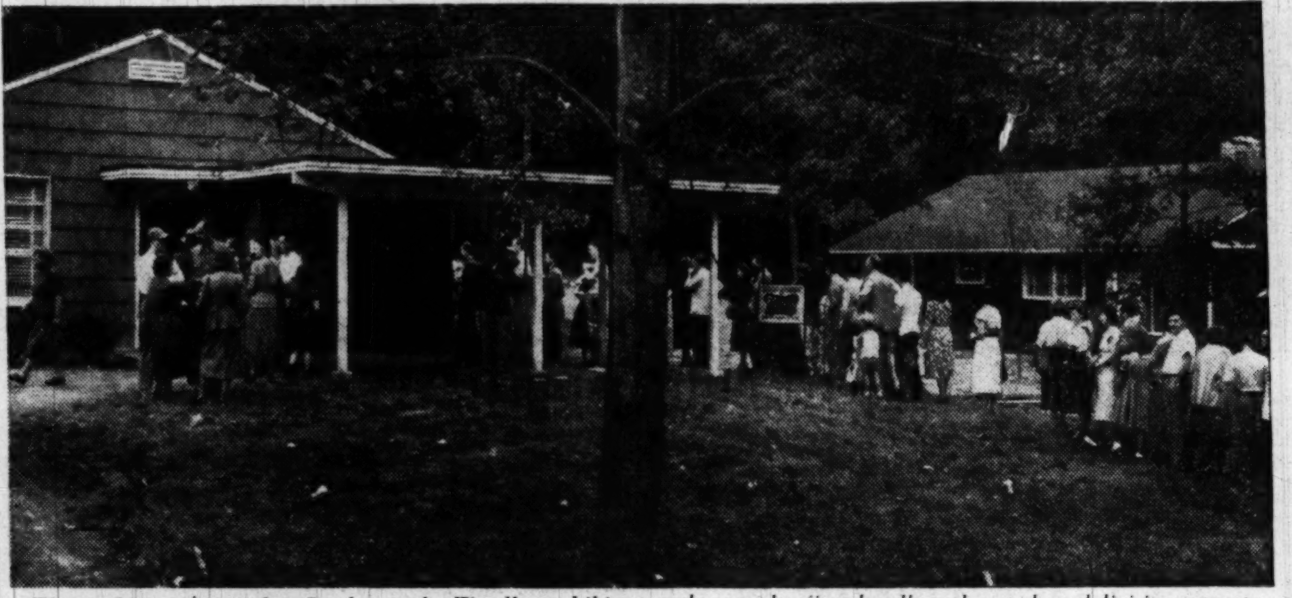

This is the way it was last Sunday at the Woodley exhibit home off Lee blvd. in Fairfax County. Stanley R. Rowland, whose realty firm handles sales at the subdivision, reports that well over 5000 persons visited the home

Patios are a popular feature of new homes these days. This one, at the home built by Atlantic States Construction Corp. in Arlington, overlooks a brook. It's a fine place for relaxing of a summer eve

Modern kitchens are getting a laboratory look. Mrs. Darwin Olofson, 24, of 5303 29th st. nw., is taking a reading on the double-oven electric range in the Montgomery County home built by David Solomon, Inc.

They All Disagree On Agreeable Decor

By Lucia Brown

CONVERSATIONALLY—as well as in many other ways—the furnished "Homes of '50" are a huge success.

Everybody seems to have a decided reaction to the different types of decor. "Now this is what I like," you'll hear a visitor say as he walks through a room, "Something fresh and modern and bright. None of this old-fashioned, dark stuff for me!"

Right behind the speaker will be another caller shaking her head in disapproval. "Too much red here," she'll be saying. "It glared!" "That last house was so lovely and restful, but this!"

From listening to the comments of the visitors as they stream through the houses, it would be hard to say who's winning in the perennial tug of war between modern and traditional furnishings. Four of the homes in the group have period furniture this year, and only three modern, but this is a "happen so."

The stores try to fit the decorations to the architecture of the house. Then, too, stores which are in the show year after year like to vary the sort of interiors they exhibit, to show the public they can do equally well with old-fashioned or new-fangled things.

A contemporary treatment of the traditional seems to meet with widespread approval. And that's what you'll find in all the homes with period furniture this year.

"That chair is just like my grandfather used to have, but the room is certainly different from his," we heard one well-dressed caller say as she walked through the Arlington house furnished by the Biggs Antique Co.

And certainly Victorian grandpapa would have been surprised if he could have seen the lovely pale blue walls and white nylon curtains. A far cry from the dark brown mottled wallpaper and heavy Bagdad curtains of his day!

A trip through the Georgetown home furnished by Woodward and Lothrop, the Somerset, Md., house decorated by William E. Miller, and the Wesley Heights house done by Mayer and Co. would open the old gentleman's eyes too. Here, the lovely furniture of our forefathers has been kept but new colors have been introduced to make the whole effect contemporary in feeling.

Where You Put It

The furniture arrangement, too, is such as to increase the feeling of space and airiness and do away with the closed-in, cluttered look that sometimes prevailed in eras past.

The houses with modern furniture are eye-openers for the coming generation. The young folks are fascinated by the design of dressing tables, beds, chairs, and coffee tables as they stroll through the Annandale house, furnished by Frank Michelbach, the Fairfax house done by Peerless Modern, or the Rockville house, done by Milton H. Rossler, Inc.

"Have you ever seen such a headboard?" one visitor said, surveying one with a built-in shelf with sliding doors.. "If I had a bed like that, I'd never get up?"

In the next house he visited he found a friend trying out a chair with an adjustable back that could be raised or lowered by shifting the weight of the body.

"Boy," said the friend, as he leaned back and relaxed. "Don't talk to me about the good old days. They never had anything like this!"

Here's a gal who's really at home in a home. She's the new Mrs. America—25-year-old Mrs. Betty McAllister, of Johnstown, Pa. The young housewife makes a pretty picture at the bedroom picture window of the Master Builders, Inc., "Home of '50" in Prince Georges County

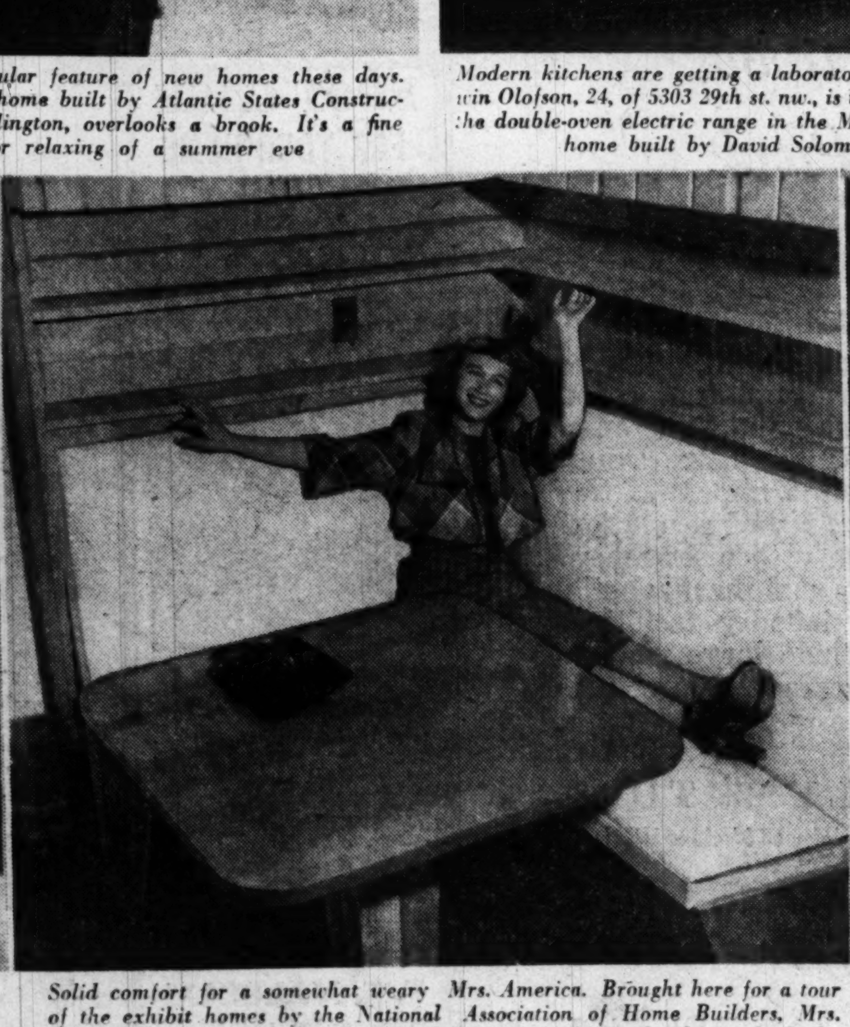

Solid comfort for a somewhat weary Mrs. America. Brought here for a tour of the exhibit homes by the National Association of Home Builders, Mrs. McAllister is shown relaxing in the breakfast nook of the house built by Henry de Longfief in Sleepy Hollow, Fairfax County

A profusion of flowers and a perfect place for them caught Mrs. America's fancy at the de Longfief "Home of '50." The long flower box is built directly beneath the large living room window, a pleasant complement to the home's California redwood exterior siding

Bethesda, Maryland

8601 Hempstead Avenue

Bradmore Section, Georgian Colonial brick, corner lot. Six well proportioned rooms, center hall, powder room on first floor. Three bedrooms and bath on second floor. Well-equipped kitchen. Must be sold.

OPEN SUNDAY, 1 TO DARK

Directions: Out Old Georgetown Road, left on McKinley to Hempstead and open sign.

NA. 2040 L. E. Breuninger & Sons 1730 K ST. N.W.

Vertical Venetian blinds win approving smiles from Mr. and Mrs. Jack Alterman, 707 Upland pl., Alexandria, as they visit the "Home of '50" built by A. D. Jerkins in Fairfax County., The young fellow peering at the camera is David Alterman

Lumber 'Piling Up' at Mills; Shortage Over

H. R. NORTHRUP, executive vice president of the National Retail Lumber Dealers Association, said yesterday that there is no shortage of lumber nationally.

Any short supply of lumber in communities, he declared is the result of "disruption of the distribution system," and not of a shortage of lumber itself.

Northrup said there is "serious danger" that the inclusion of lumber on the list of materials in short supply issued by the National Production Authority "may defeat its purpose by demoralizing the lumber market."

"The fact is," he asserted, "that lumber is piling up at the mills on the West Coast and elsewhere, because of the critical freight car shortage."

Freight cars which normally would be hauling lumber to dealers' yards are being returned empty from the West Coast, where 40 percent of the lumber supply originates, in order to speed up the movement of munitions for Korea, Northrup said.

"Placing lumber on the critical list under these conditions, without consulting industry, is likely to bring about a further bidding up of already high prices, as buyers and users endeavor to protect themselves," he added.

"The establishment of inventory controls at a time when retail dealers can not obtain inventories is totally unnecessary. Many lumber mills have had to close down or else operate part-time because they have no place to store new production which they cannot move out. The excess stocks will have to be moved to dealers' yards before this condition can be corrected.

"Almost without exception, well-informed lumbermen are predicting that there will be an oversupply of lumber within two months or less, as the freight car situation eases and building operations, influenced by housing credit restrictions, go into a more seasonal decline."

Construction Peak Reached Last Month

DON'T LOOK for construction to go much above the new peak reached in August, advises Business week.

Obstacles in the way of climbing to new highs are rising costs, building material shortages, and tighter credit rules. Winter weather will exercise its seasonal downpull, too.

Both residential and nonresidential building have been making new records for the past year. Value of work put in place during August on all kinds of construction is estimated at 2.7 billion dollars, or about 800 million dollars above a year ago.

It was a new high for the fourth consecutive month. Work on private houses reached 1¼ billion dollars in August, or almost double a year ago.

Savings, Loan Groups Urged To Help Deflate Home Boom

THE 16 billion dollar savings and loan industry of the country can play a vital part in curbing the current inflationary boom in construction, according to William K. Divers, chairman of the Home Loan Bank Board.

In a recent statement, he outlined a course of action for home finance institutions during the present crisis.

First, he said, the HLBB urges a reduction in the overall volume of loans being made to finance the construction of homes. He recommended extreme caution in extending such credit, citing the danger of shortages of materials and labor, unpredictable cost factors and the possibility of a market for homes deranged by a mobilization of the Nation's armed forces approaching a total of three millions.

Divers suggested that, in appraisals for all loans, building costs be figured at no higher than those prevailing last July 1, a base recently adopted by the Federal Housing Administration and the Veterans' Administration.

"Next, we would stress a vastly enlarged campaign—or crusade—not only to increase regular savings by the average small investor but to create a new army of savers who are not at present setting aside cash for their future every pay day," he said.

"There are millions of people in the latter group who can be persuaded and helped to build up their own security and dollar-independence during these times of high earnings and full employment.

"Associations increased their savings accounts by more than a billion and a half dollars in the fiscal year ended last June 30. That is just an index of what they can do if each institution exerts its full powers in thrift education now.

LOT OWNERS

SHOWROOMS

OPEN TODAY

FROM 12-5 P. M.

WEEK DAYS OPEN

10 A. M. until 5 P. M. for your convenience, we are also open Monday, Wednesday and Friday nights until 9 P. M. Closed Thursdays.

There are 96 different Golden Key Houses from $2270 up—Each Model is loaded with features which you will enjoy. Erect it yourself and save high cost.

FINANCING ARRANGED

Meets all F.H.A. and Building Association requirements. Full plans for erection on your lot included. Masonry, erection, painting and utilities not included. Reputable contractors available to erect your home.

Send for beautifully illustrated 1950 catalogues. 25c each.

P-10 Cottages and Log Cabins P—Pridemark
P-20 Deluxe Homes P-16 Economy Homes

Golden Key Homes

1007 13th St. N.W. STerling 8842
WASHINGTON, D. C.

3506 LIVINGSTON ST., N.W.
CHEVY CHASE, D. C.

A Marvelous Value at $28,950

- Brick detached
- Center-hall plan
- Streamlined kitchen
- 1st floor Powder Rm.
- Long living room with fireplace
- Adjoining screened porch
- 3 bedrooms & 2 baths
- Stairway to large 3rd floor, easily converted into sleeping rooms
- Large, dry basement
- Detached Garage
- Gas heat

This home is just 2 years old, and was put up by very well known local builder at a time when the finest materials were available.

Excellently located just a few blocks east of Conn. Ave. in a well-established, quiet area of pleasant homes. Close by to Lafayette Elementary School. Deep lot (152 ft.) affords grand space for gardening and a play-yard for the youngsters.

OPEN TODAY NOON TO DARK

Legum & Gerber Realty Company

Exclusive Agents—Realtors

2637 Conn. Ave., N.W. ADams 7800

HILLCREST AREA

3108 O Street S.E.

OPEN SUNDAY, 2 TILL 6 P.M.

First Floor: Living room with fireplace, bedroom, dining room, kitchen, screened-in porch, half bath. Second Floor: Three bedrooms, one finished in knotty pine, full bath, sun deck. Full basement. Separate laundry room, half bath, gas heat, built-in garage, two entrances.

Additional Features: Lot 54x195, sodded, well landscaped, numerous shrubs, flowers, fruit trees. Porch and all doors screened with aluminum. All doors equipped with stops and safety chains. Front and rear stoops have aluminum awnings. Porch and sun deck equipped with iron rail. All windows aluminum. Venetian blinds. Entire front and garage driveway has stone wall. Rear patio with wall. Fish pond supplied by natural spring. Basement has three coats Sta-Dri. Double steel beam construction. Outside television aerial. Eight-foot-plus basement ceiling. All openings have combination storm doors. Copper pipes and gutters. Exhaust fan. De luxe Norge gas stove. Nine-foot de luxe Philco refrigerator. Face brick used throughout, even for back-up. Metal clothesline. Garden space with thirty yards' top soil. Price, $25,950.

SEE IT AND YOU WILL WANT IT

To Reach: Out Pennsylvania Ave. S.E. to Branch Avenue, turn left two blocks to O Street and open sign.

A. A. CAROZZA COMPANY

Exclusive Agent

2327 Pennsylvania Ave. S.E. LU. 4-0040

'Scare Buying' Of Homes Said To Be Waning

CHICAGO.—"Scare buying" of homes that followed the outbreak of the Korean war is sloughing off, according to two housing observers here.

Their report is carried in the quarterly letter of the United States Savings and Loan League.

The authors, Norman Strunk, league vice president, and Dr. Arthur M. Weimer, dean of the School of Business, Indiana University, said:

Once the panic buying surge has died out, only relatively limited mortgage credit controls may be necessary to divert materials from home building into war production.

They contended that the program of partial mobilization expected will permit a building program near the level of 1948 when 931,000 homes were built.

They said tax increases and credit controls, including those designed to limit new house construction, might be more effective in meeting the problem than priorities, materials allocations and other forms of direct control.

Open-Grained Woods Permit Unusual Finishes

Professional finishers obtain many novel and interesting effects with open-grained woods.

They will, for instance, use a base coat of one color and a filler of another to produce an unusual combination.

Some of the more popular combinations feature a soft brown base with a white filler, a black background with green, gold or silver filler, or a white filler with various shades of natural wood colors such as are used to produce limed oak finishes.

On Painting Metal

Before painting copper or brass, all grease should be removed from the surface. A scrubbing with mineral spirits or turpentine will do the trick.

COLESVILLE, MD.
14-ACRE FARM

EQUIPPED TO HANDLE 3,000 CHICKENS

Exceptionally fine farm which has been successfully operated as a poultry farm. Modern six-room brick house, 2-car garage, large barn and 2-excellent chicken houses. Acreage and all buildings in good shape and modern in every respect.

Price $32,500

INSPECTION BY APPOINTMENT ONLY

Call Mr. Leigh, NA. 9300—Eves and Weekends, WI. 3799

BOSS & PHELPS, INC.

Exclusive

1417 K Street N.W. NA. 9300

The POST HOME of '50

Comfort-inspired country living in Lovely Woodside Park

9121 FAIRVIEW ROAD

ACCLAIMED BY THOUSANDS THE TOPS IN RAMBLERS

Ideally situated in one of the loveliest sections of Woodside Park, this unusual Rambler offers everything for those desiring a home designed and planned for gracious living. Built of brick and stone on a wooded lot 269 feet deep, this home contains exceptionally large living room with fireplace and large dining area, 3 double size bedrooms, 2 tile baths, entrance hall with double closets and tile floor, finished recreation room with fireplace, beautiful all-electric G.E. Kitchen with dishwasher, garbage Disposall unit and the newest refrigerators with the magnetic door. Also in the full basement is storage room, laundry facilities, lavatory and gas heating unit. Other features include large picture windows, car-port, painted walls, and many other features that are sure to catch your eye upon your personal inspecion.

OPEN TODAY 12 TO 8—DAILY 2 TO 8

TO REACH: Out 16th St. N.W. to Colesville Rd., continue across Georgia Ave. about 5 blocks to Highland Drive, turn ½ block to homes and sign on left.

EXCLUSIVE WITH

BEITZELL

1515 K ST. N.W. DI. 3100

SPOT CASH

FOR YOUR HOME

Call

COX & CO.

RE. 1633 SL. 0775 UN. 1526

Barcroft

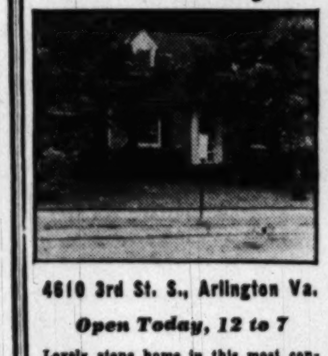

4610 3rd St. S., Arlington Va.

Open Today, 12 to 7

Lovely stone home in this most convenient location. Has living room with stone fireplace, dining room, nicely equipped kitchen, 2 bedrooms and tile bath on 1st floor. Large bedroom and sewing room upstairs. Pine paneled recreation room and lavatory in basement. Screened porch, garage. Large shaded lot.

ONLY $22,250

DIRECTIONS: Out Lee Blvd. (Rt. 50) to Pershing Drive, left on Pershing and follow our signs to home.

F. E. MALCOLM

Realtor

OW. 3024

NOW! IN CHEVY CHASE, MD. CAMBRIDGE HOMES, Inc.

Presents HOMES FOR GRACIOUS LIVING

at 3307 Cummings Lane

FOR YOUR APPROVAL:

- Large Bedrooms
- 2 Full Baths
- Complete GE Kitchen (Disposall, dishwasher, clothes washer) deluxe pushbutton range
- Beamed Ceiling in large Living room
- Complete Cedar-lined Closet in large Storage Attic
- Plastered—insulated Walls and Ceiling
- Sanitas on all walls—a fabric wall covering completely washable, dirt proof, grease proof

OTHER MODELS, NOW UNDER CONSTRUCTION, HAVE FULL BASEMENTS WITH MAID'S ROOM AND BATH, 2-CAR GARAGE, RECREATION ROOM, HOT-WATER HEAT.

EXHIBITOR HOMES of '50 FOR BETTER LIVING Sponsored by The Washington Post

PRICES START AT $24,500

Model Home Open: *SUNDAY, 12 to DARK*
DAILY, 2 P.M. to DARK

DIRECTIONS: Out Conn. Ave. to Chevy Chase Circle, right on Western Ave. to Cummings Lane, left on Cummings Lane one block.

CAMBRIDGE HOMES, Inc.

(Originators of Dream Ramblers)

7836 Wisconsin Avenue Bethesda, Md.

Here's How to Get to the 'Homes of '50'—By Auto, Streetcar or Bus

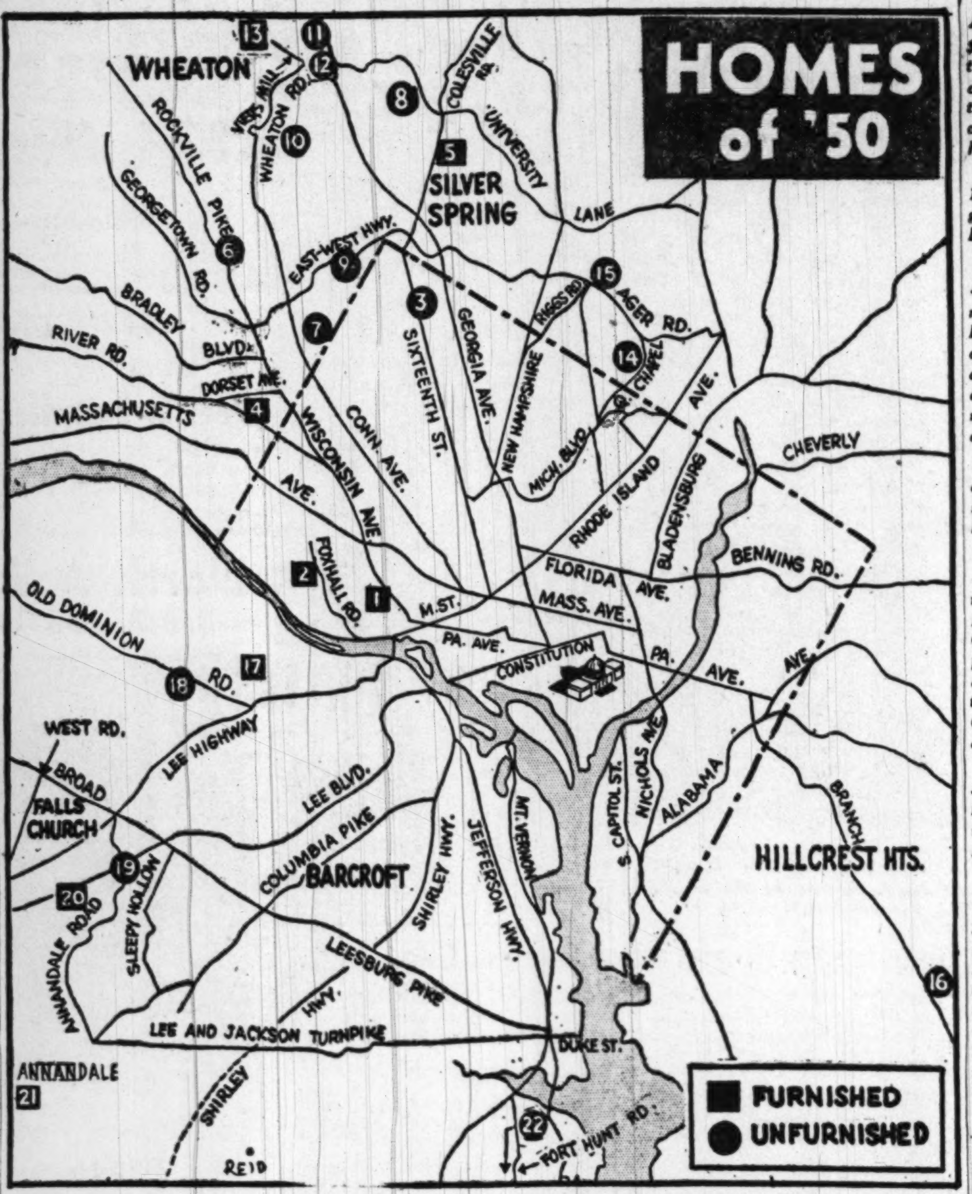

1. John R. de Sibour & Co., 3-bedroom Georgetown colonial, $42,500, furnished by Woodward & Lothrop; out Wisconsin ave. nw., to Reservoir rd., left on Reservoir rd. to 3343.

Or, at 15th and F sts. nw. take No. 30 Friendship Heights streetcar to R st., walk back one block to Reservoir rd., then right ½-block to home.

2. W. C. & A. N. Miller, 6-bedroom modified Pennsylvania colonial, $53,500, furnished by Mayer & Co.; out Massachusetts ave. nw., to Cathedral ave., left on Cathedral to Foxhall rd., left on Foxhall rd. to home at corner of Foxhall rd. and Garfield st.

Or, at 14th and F sts. nw., take No. 30 Mt. Pleasant streetcar to 17th and H sts. nw., transfer to N-2 American University Park or Wesley Heights bus, get off at New Mexico and Cathedral aves., walk left on Cathedral ave. to Foxhall rd. and left on Foxhall rd. three blocks to house.

3. George P. Mandes, 3-bedroom rambler, $28,950; out 16th st. nw. to 7900 block, right ½ block to home.

Or, take S-2 Georgia and Alaska bus at 12th and F sts. nw. to Walter Reed Hospital, transfer to S-16 (16th and Eastern ave. bus), get off in 7900 block and walk right ½ block.

4. O. F. Smith & Bros., 3-bedroom colonially-styled one-story house, $29,500, furnished by William E. Miller; out Wisconsin ave. to first traffic light past D. C. line, left onto Dorset ave. Proceed a long block to Warwick pl., left on Warwick two blocks to Falstone ave., right to sign.

Or, take No. 30 Friendship Heights streetcar at 15th and F sts. nw. to end of line, transfer to T-6 Naval Medical or T-8 Alta Vista or Montrose, get off at Wisconsin ave. and Dorset ave. Walk to Warwick pl., left two blocks to

5. Beitzell Construction Co., 3-bedroom one-story home, $32,500; out 16th st. nw. to Colesville pike, cross Georgia ave. and proceed down Colesville pike about five blocks to Highland dr. ½ block to house.

Or, take Georgia and Alaska bus at 12th and F sts. nw., to end of line, transfer to V-2 Forest Glen bus, get off at Georgia ave. and Colesville pike, proceed along Colesville pike to Highland and then down Highland to house.

6. David Solomon, Inc., 3-bedroom rambler, $27,000 to $29,250; out Wisconsin ave. nw. about three-fourths mile past Bethesda Naval Hospital to 8700 block of Wisconsin ave. Model home is on the right.

Or, take No. 30 Friendship Heights streetcar at 15th and F sts. nw. to end of line, transfer to O-5 Rockville bus, get off in 8700 block of Wisconsin ave.

7. Cambridge Homes, Inc., 3-bedroom, one-story home, $24,500; out Connecticut ave. nw. to Chevy Chase circle, right on Western ave. about one mile to Cummings la., left one block on Cummings la. to 3307.

Or, take L-4 Chevy Chase Circle bus at Federal Triangle, get off at Connecticut ave. and McKinley nw., transfer to D-6 (Western and Chestnut) and get off at Turner and Western. Walk left on Turner to Cummings la. and house.

8. R. H. Best, Inc., 2-bedroom, 1½-story expansible home, $13,950; out Georgia ave. to Colesville pike, left on Colesville pike to traffic light at Four Corners, left on Old Bladensburg rd. 4/10ths mile to Belvedere blvd. (also known as Scully dr.), left on Belvedere to Proctor st. House is at 10201 Proctor st.

Or, take Georgia and Alaska bus at 12th and F sts. nw. to end of line, transfer to Four Corners bus. At Four Corners, get off and transfer to bus driving down Old Bladensburg rd. Get off at Belvedere blvd. (Scully dr.) and walk 1½ blocks west to house.

9. Super-Built Homes, 3-bedroom, contemporary-style home, $27,500; out Connecticut ave. to East-West hwy., right on East-West hwy. a short distance past Beach dr. to Donnybrook la. and model home.

Or, take Georgia and Alaska bus at 12th and F sts. nw. to end of line, transfer to Washington Suburban bus marked Bethesda, get off at model house at Donnybrook la. and East-West hwy.

10. Wesmond Building & Investment Co., 3-bedroom ranch house, $27,500; out Connecticut ave. nw., turn right on Saul rd. three blocks to Elrod rd., continue 1½ blocks to Hawick la. and house at 9627.

Or, take L-4 Chevy Chase Circle bus at the Federal Triangle to end of line, transfer to L-6 Wheaton or L-8 Garrett Park, get off at Bexhill dr. and walk right two blocks to Hawick la.

11. Brookville Homes Corp., 3-bedroom rambler, $11,500; out Georgia ave. to house in 13200 block, corner of Georgia ave. and Weller rd.

Or, take S-2 Georgia and Alaska bus at 12th and F sts. nw. to end of line, transfer to buses marked Glenmont or Olney Pike, get off at corner of Georgia and Weller.

12. James F. Hogan, Inc., 2-bedroom, expansible second floor house, $12,950; out Georgia ave. to house at 12918 Georgia ave.

Or, take S-2 Georgia and Alaska bus at 12th and F sts. nw. to end of line, transfer to Glenmont bus, which passes house.

13. Twin-Brook, Inc., 2-bedroom, expansible house, $10,350, furnished by Rossler Furniture Modern; out Georgia ave. to Wheaton, turn left on Viers Mill rd., proceed to house at intersection of Ardennes and LeMay aves.

Or, at 12th and F sts. nw., take S-2 Georgia and Alaska bus to end of line, change to Washington Suburban bus marked Rockville, get off at Twin-Brook subdivision.

14. O'Hara Corp., 3-bedroom brick, semidetached, $13,450, out Michigan ave. ne. to LaSalle ave. (at Eastern ave.), left on LaSalle ave. five blocks to Chillum rd. and house at 101 Chillum rd.

Or, take F-4 Avondale bus at 9th st. and Constitution ave. to end of line, transfer to K-6 New Hampshire ave. bus, get off at LaSalle ave. and Chillum rd.

15. Master Builders, Inc., 2-bedroom, one-story semi-detached, $13,250; out Michigan ave. ne. to Queens Chapel rd., proceed along Queens Chapel rd. to Ager rd., left on Ager rd. a short distance to Frederick Real Estate, Inc., sign, right to house.

Or, board F-4 Avondale bus at 9th st. and Constitution ave., ride to end of line, transfer to E-4 or G-4 Lewisdale or Hyattsville buses and ride to Riggs and Ager rds.

16. Ben Wilson, 3-bedroom, contemporary-style home, $31,450; out Pennsylvania ave. se. to Branch ave., right on Branch ave. (Route 5) 3½ miles to entrance to Manchester Estates, left at entrance about two blocks to home.

Or, take W. M. & A. bus at 403 11th st. nw. marked Camp Springs, get off at entrance to Manchester Estates. Check bus schedules.

17. M. T. Broyhill & Sons, 3-bedroom English-and-colonial home, $37,950, furnished by Biggs Antique; cross Key Bridge, and go out Lee hwy. to Cherrydale, bear right on Old Dominion dr. to Vermont st., right on Vermont and follow signs to house at 4501 N. 26th st.

Or, take Lee hgy. bus at 11th and E sts. nw., get off at Vermont st., walk right several blocks to house.

18. Atlantic States Construction Corp., 3-bedroom rambler, $29,750; cross Key Bridge and go out Lee hwy. to Glebe rd., turn right on Glebe, proceed to Old Dominion dr., left on Old Dominion five long blocks to George Mason dr., turn left on George Mason dr. House is first on left, at 3439.

Or, at 11th and E sts. nw., board 3-H McLean bus, get off at Little Falls rd. and Old Dominion dr., walk one long block to George Mason dr. and home.

19. Henry DeLongfief, modern one-story home, about $15,950 without lot; across Memorial Bridge to Lee blvd., and out boulevard to traffic circle at Seven Corners, left around circle and out Sleepy Hollow rd. a short distance, right on Aspen la., bear left on Quincy pl. to house on right.

Or, take 1-H Hillwood bus or 1-F Falls Church bus marked Jefferson Village at 11th and E sts. nw. to Seven Corners, cross Lee blvd. to Sleepy Hollow rd., walk down Sleepy Hollow rd. to Aspen la., and left on Quincy pl. to house.

20. Jonathan Woodner Co., one-story rambler, $13,100 to $15,650, furnished by Peerless Modern House; across Memorial Bridge and proceed out Lee blvd. to traffic circle at Seven Corners, continue out Lee blvd. (Route 50) about 1½ miles past circle to Woodley sign on left.

Or, take 1-F Falls Church bus No. 6 (Jefferson Village Apartments) at 11th and E sts. nw., and get off at Marshall st. Cross to home.

21. Reliance Homes, one-story prefabricated house, $9990, furnished by Frank Michelbach, Inc.; cross 14th st. Bridge and drive out Shirley hwy. to Duke st. extended (Route 236), out Duke st. extended to Lincolnia intersection, right 3 miles to Springfield rd. in Annandale, left one-third mile to home.

Or, take Bailey's Crossroads bus at 12th and Pennsylvania ave. nw. to end of line, transfer to Annandale bus, go to end of line, follow signs about three blocks to homes.

22. A. D. Jerkins, 3-bedroom rambler, $27,000; cross 14th st. Bridge and proceed south on Mount Vernon blvd. through Alexandria, continuing down boulevard to Route 632 (bisecting Belle Haven golf course), right on Route 632 short distance to Fort Hunt rd., left on Fort Hunt rd. to Wellington Heights and follow signs to home.

Or, take bus marked Alexandria via National Airport at 12th st. and Pennsylvania ave. nw., transfer to Mount Vernon bus at King st. and Mount Vernon blvd., get off at Wellington Heights.

Unused Doorway Makes Fine Bookcase or China Cabinet

AN UNUSED doorway can be converted into a space-saving bookcase or china cabinet by removing the door and door stops and building shelves to fit the space.

If shelves are made as a complete unit, they can be removed without damage to the door casing if the doorway is again needed for its original purpose.

The frame for the shelves is made of two vertical 6-inch boards the height of the doorway, held together by horizontal boards at top and bottom.

Cover the back of this frame with strong building board and then fasten shelves with countersunk screws properly spaced. The front of the shelf frame can be enclosed with light wood or glass doors.

The shelves will add architectural interest and books and china will have decorative value.

5 Houses Planned In Northwest D. C.

Aldon Construction Co., 1129 Vermont ave. nw., proposes to build five one-story brick veneer dwellings, 47 by 30 feet each in the 4500 block of Blagden ave. nw. Permit application has been made.

IN THE HOME WORKSHOP
with RUTH WYETH SPEARS

PAINT TRAYS AND WASTEBASKETS

An old tin tray or metal wastebasket may become a prized possession. You can even make a handsome basket out of plywood scraps with pattern 331, which gives actual-size cutting guides, tracing designs and complete directions. Price of pattern is 25 cents. Send order to

WORKSHOP PATTERN SERVICE
The Washington Post
Bedford Hills, N. Y.

Philadelphia Plans to Restore Historic Area

RESTORATION of an old section of the waterfront in Philadelphia, Pa., which includes many historic buildings is among projects planned by the city's redevelopment authority under its slum clearance program.

Buildings of historic importance in the area include Independence Hall, Congress hall, American Philosophical Society, Carpenters Hall, Old Custom House, First Bank of the United States and Merchants Exchange.

Aim of the program is to provide a suitable setting for historic buildings and national shrines, eliminate substandard housing and provide modern residential development, eliminate obsolescent commercial and industrial structures, provide for appropriate development of the downtown waterfront and modify the pattern of traffic circulation and reduce traffic congestion in the downtown retail trade district.

Permit Asked

Permit application has been made for construction of a six-unit apartment building on Roanoke ave., Takoma Park. Builder is P. D. Ford & Son, 16 Carroll ave., Takoma Park.

$100,000 Design Contest Announced

NEW YORK.—The most valuable home design contest in history, with cash prizes expected to total $100,000, was announced here yesterday by the National Association of Home Builders and Architectural Forum magazine, joint sponsors of the competition.

Under rules of the contest, one person can win as much as $15,750 with a single entry.

NAHB President Thomas Coogan said the contest, open to all registered architects and architectural students in the United States, was a contribution of the building industry to the development of increasingly higher standards of home livability for the majority of the American people.

"We hope, through this contest, to encourage and inspire more architects and more home builders to work together with increased understanding of the problems involved in giving Mr. and Mrs. America useful and beautiful homes," Coogan said.

Associate sponsors of the contest include the American Gas Association, General Electric Co. and Kwikset Locks, Inc. Sponsors of special awards are the Douglas Fir Plywood Association, Libbey-Owens-Ford Glass Co. and Mullins Manufacturing Corp., makers of Youngstown Kitchens.

CONTESTANTS will be asked to design a detached, one-family, low-cost house suitable for a lot 60 feet wide and 100 feet long. The house must have three bedrooms, no basement and a floor area of 1000 square feet or less. Design and construction must meet general FHA and VA requirements.

The competition, which has been approved by the American Institute of Architects, is expected to attract entries from every State in the Union.

In addition to the $57,000 which has been allocated for national, regional and special awards, it is anticipated that $43,000 in local awards will be offered by many of the 140 chapters of the National Association of Home Builders.

Contestants must register by writing to Carl G. Lans, care of Architectural Forum, the Magazine of Building, 9 Rockefeller Plaza, New York, for printed regulations governing the contest. The competition closes December 15.

Prize winners will be announced the following month.

CONVENTIONAL and FHA FIRST TRUSTS
On Residential and Commercial Properties In—
NORTHERN VIRGINIA
Woodroe & Smith
2330 Wilson Blvd.
Arlington CH. 8100—OX. 1022

RESIDENTIAL HOMES WANTED
WASHINGTON MARYLAND VIRGINIA
For competent appraisals and satisfactory sales, consult this established firm of property specialists.
CALL
BOSS & PHELPS, INC.
REALTORS
1417 K ST. N.W. NA. 9300

Let Us Solve Your Real Estate Problems
• Selling
• Buying
• Leasing
• Financing
• Re-Financing
It Is Personalized Service with
BEITZELL
REALTOR
1515 K St.
DI. 3100

"Neat As a Pin"

5313 Saratoga Ave.—Orchardale
This brick home is just 2 years old and has been completely redecorated and repainted. Vacant, ready for immediate occupancy. Entrance hall, living room with fireplace, adjacent screened porch, well proportioned dining room, equipped kitchen with breakfast set space. 1st floor powder room, 3 exceptional bedrooms, tile bath. Full basement with outside entrance, automatic gas heat. Convenient location.
OPEN 2-6
Weekdays by Appointment
Out River Rd. 1 block beyond Western Ave., turn right to our open sign.
Exclusive
ROBERT B. HALL CO.
7502 Old Georgetown Rd. WI. 3250

HOME LOANS
For Refinancing
...Purchasing
...Remodeling
• ONE monthly payment covers ALL Costs — Principal, interest, taxes and insurance.
• Our Plan assures you a "debt-free" home within a definite period of time.
DISTRICT 2370
FIRST FEDERAL
SAVINGS AND LOAN ASSOCIATION
Conveniently Located:
610 13th St. N.W. (Bet. F & G)
(No Branch Offices)

GEORGE I. BORGER
Loans on Real Estate
Favorable Rates
Sales, Rentals, Insurance
643 Indiana Avenue N.W.
NA. 0350

ALEXANDRIA, VA.
REAL ESTATE
THE M. H. BARRY ORG.
Established Since 1912
"The Old Reliable Office"

Rental Property Management
Large or small properties placed in our care receive the same unflagging attention. We would welcome the opportunity to bring you the same sure results of competent service.
H. G. Smithy Company
811 15th St. N.W. ST. 3300
Mortgage Representatives—Travelers Insurance Co.
PROPERTY MANAGEMENT—SALES—LOANS—INSURANCE

DEARBORN COLONIAL

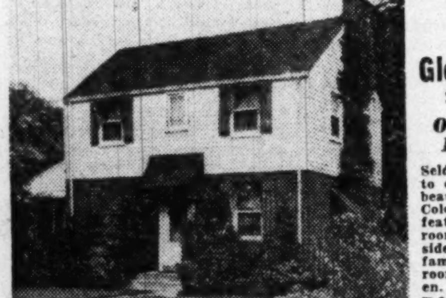

$13,950
9223 Glenville Rd.
Silver Spring
Open Today 1 Till Sold
Seldom are we able to offer one of these beautiful Dearborn Colonial homes. It features large living room with adjacent side screened porch, family size dining room, equipped kitchen. 2nd floor has 3 well proportioned bedrooms and bath. Full basement, gas a.c.h., storm windows, screens, awnings, large fenced wooded lot. Slightly elevated patio with barbeque pit. Convenient to transportation, schools, shopping.
Put This on Your Must-See List Today
Out Piney Branch Rd. to Old Bladensburg Rd., turn left to Schuyler Drive, turn left 1 block and follow our open sign to 9223 Glenville Rd.
CAPITAL REALTY CO.
SH. 0673 10126 Colesville Rd.

MORTGAGE LOANS
MONTHLY PAYMENT LOANS—FHA—CONSTRUCTION
INSURANCE
FIRE—CASUALTY—BONDS
PROPERTY MANAGEMENT
BUSINESS LEASES
H. L. RUST COMPANY
EST. 1889
1001 15th Street, N.W. NAtional 8100

SPOT CASH
FOR YOUR HOME
Call
COX & CO.
RE. 1633 SL. 0775 UN. 1526

A Complete Service
JOHN R. de SIBOUR & CO.
INCORPORATED
REALTORS & BUILDERS
17 DUPONT CIRCLE MI. 6300

TO SELL
OR RENT
Your Alexandria PROPERTY
Hubbard REALTY CO.
OV. 6549 • OV. 1946

FIRST TRUST MONEY
• LOW Rates
• Long Terms
• Homes • Apartments
• Investment Properties
BOSS & PHELPS MORTGAGE CO.
1417 K St. N.W. NA. 9300

ESTABLISHED 1912
PLANNING TO SELL YOUR HOUSE?
LIST IT WITH THIS LONG ESTABLISHED FIRM
We have purchasers for the better-class homes in Northwest Washington and Suburban Maryland.
TELEPHONE OR. 4464
W. C. & A. N. MILLER
DEVELOPMENT CO.
4830 Mass. Ave. OR. 4464
Evenings Telephone WI. 6538

BATTERY PARK, BETHESDA

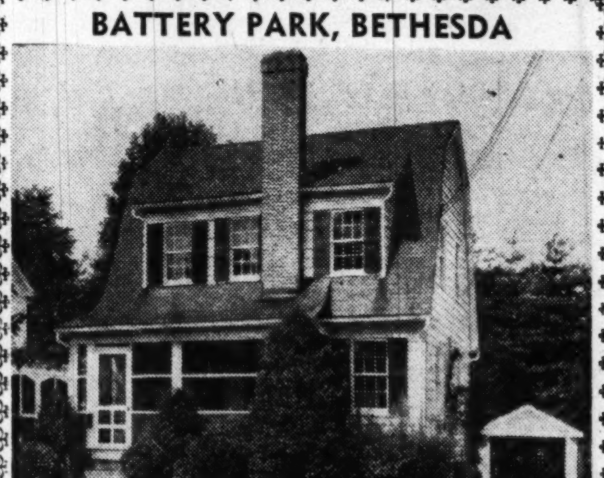

$17,950
507 Park Lane
Battery Park, Bethesda
An attractive prewar home which has just been completely redecorated inside and out. There are 3 bedrooms, full basement and garage. The lot is large and well landscaped. This is a well located home and is near all conveniences. Can be purchased with $2,500 down payment, balance like rent.
OPEN 1 TO 7
TO REACH: Out Wisc. Ave. to Bank of Bethesda, left on Old Georgetown Rd. about ½ mile to Battery Lane, left on Battery Lane ½ block to intersection of Goddard Rd. and Park Lane, right on Park Lane to property.
Exclusively with
Margaret J. DUNKLEY
OL. 5800 Realtor WI. 1391

BETHESDA RAMBLER
109 Linden Lane—Open, 1 to 6
One year old, 6 rooms, 1½ baths. red brick. 3 very large bedrooms. Unusual closet space, basement, storage attic. Large deluxe kitchen. Garage.
Directions: Out Wisconsin Ave. to Cedar Lane, first street north of Health Institute, left on Cedar Lane to Locust Avenue, right on Locust to Acacia, left on Linden to our open sign.
Northwest Realty
Exclusive
RE. 6867 Eves.: OL. 0455

to save on Home Loans!
Columbia Federal Savings
And Loan Association
730 Eleventh Street, N. W.
Phone REpublic 7111

Shortest Distance Between Buyer & Seller
SHANNON & LUCHS
Realtors since 1906
1505 H Street N.W. NAtional 2345

Maybe He Means Good-Lookers

CHICAGO (AP).—Chicago's Alderman Hoellen is looking for a fence viewer. Ruth M. Petersen, a legal secretary, wrote him that she needed two fence viewers to decide who was supposed to keep up the decaying fences on her property, she or her neighbor.

Hoellen finally dug up a State statute of 1874 providing for fence viewers. He called the county board office and asked for a couple.

"Two what?" was the answer.

Hoellen is still hunting.

"On The Palisades of the Potomac"

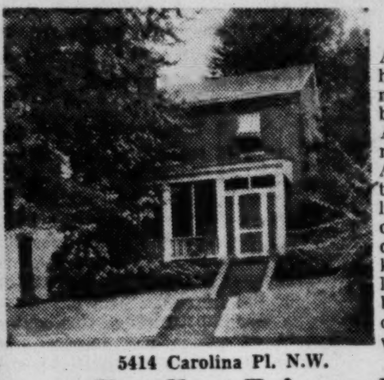

Vacant

A "homemaker's home in a desirable neighborhood just a block from Potomac Ave. overlooking the river.

A well-built detached home with living room, with open fireplace, large dining room; airy kitchen; three excellent bedrooms and bath, full attic, one-car garage, level well-landscaped lot.

5414 Carolina Pl. N.W.

Excellent Price and Terms

Open Sunday, 1 to 6:30 P.M.

Out MacArthur Blvd. to Macomb St. N.W., left two blocks to Carolina Pl. N.W., left to house.

J. Wesley Buchanan

Exclusively

1614 K St. N.W. ME. 1143

Cheaper, Too

Built-in TV Proves Popular

CHICAGO—You may get television in your new home without much additional cost if it is built-in, according to an article in the September issue of The Review, monthly magazine of the Society of Residential Appraisers.

A successful newcomer in the field of built-ins, a television set is cheaper when the chassis is inclosed in a wall, if the builder sets up a mass production schedule such as several large builders have done.

This substantially reduces the cost on each set, since the minimum cabinet that would be necessary could be cut from the same pattern.

Builders like the built-in TV because it helps to sell the house and a permanent installation may be included in a "package" mortgage.

One drawback a built-in set is its stationary placement: furniture must be centered around the set. Of less concern is the fact that the trend is toward larger and larger screens, and once installed the built-in set is limited. Sets with the largest screens available are being installed, however.

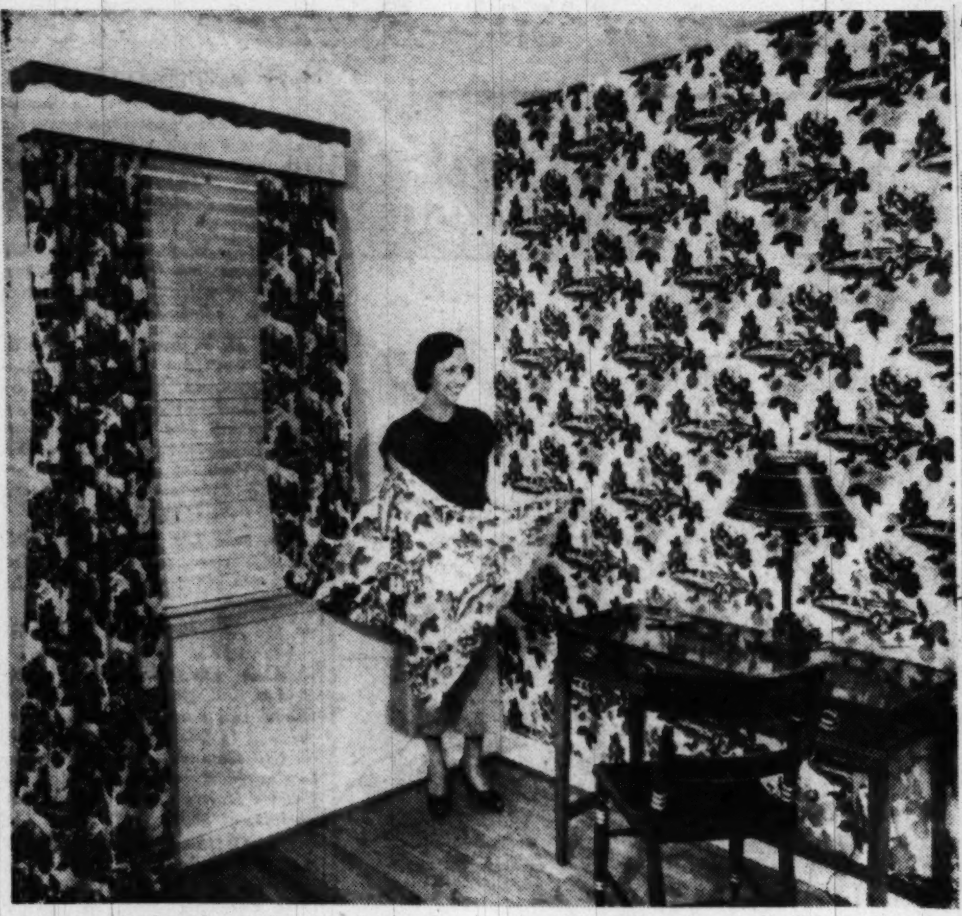

Johnny Appleseed, sowing as he strides through an Early American scene, is pictured on wallpaper and draperies in the den of the "Home of '50" in Somerset, Md. Holding the fabric is Mrs. Dorothy M. Hahner, of William E. Miller Furniture Co., decorators of the house. It was built by O. F. Smith & Bros.

Israelis Rebuild Refrigerators

HAIFA, Israel (AP).—A Haifa firm is making over discarded American refrigerators "just like new." The Kestenbaum Manufacturing Co. is overhauling 1200 refrigerators which were obtained in the United States. In addition to rebuilding the freezing units, the company intends to manufacture refrigerators here.

2934 Wheaton Road

(Conn. Avenue Extended)

6 Rooms—1½ Baths

Inspect this delightful brick and frame house on a large corner lot with 91-foot frontage. Features spacious 18-foot living room, cool screened porch, attached garage and many other attractive features.

OPEN TODAY 1:30-7

Out Conn. Ave. extended through Kensington, Md. to 2934 Wheaton Rd. to Butterfield open sign.

Paul E. Butterfield Realty Company

OR. 2100 Open 9 to 9

For satisfied results, list your home with our progressive firm.

North Arlington, Va.

3 Bedrooms—First Floor Den

2116 North Nottingham St.

$21,750

An immaculate detached center hall brick Colonial on beautifully landscaped corner lot. Center hall, large living room with fireplace, dining room, den and kitchen on 1st floor. 3 large bedrooms, 2nd floor. Attic. Oil hot-water heat, 1-car detached garage. A very fine buy. Substantial cash required.

OPEN SUNDAY, 1-5 P.M.

See Mr. Boswell on premises for detailed information

TO REACH: Out Lee Highway past Glebe Rd. to Nottingham, left about 2 blocks to house.

BOSS & PHELPS, INC.

1417 K Street N.W. NA. 9300

PRICE REDUCED $1,800 FOR QUICK SALE

LOVELY 5 BEDROOM HOME

COURTLAND PARK SUB-DIVISION, FAIRFAX COUNTY, VA.

NEW PRICE $29,950

Beautiful stone homes with 5 lovely bedrooms, 2 large baths, lots of spacious closets, full basement, outside entrance, aluminum venetian blinds, wall-to-wall carpets, GE dishwasher, storm windows and many extras. Large 2-car stone garage with concrete driveway, lovely landscaped lot approx. 33,000 square ft. with 10 ft. flagstone barbecue including oven, grill, etc.

SHOWN BY APPOINTMENT ONLY, SUNDAY SEPTEMBER 24

MR. FUSSELL OR MR. LAVERY FA. 7140

JOHN H. MILLER, JR., & BRO.

1812 K St. N.W.

NA. 2557

2334 Mass. Ave. N. W.

Town House With Garden

$30,000

This house is a bargain for someone desiring a smart and convenient location. An attractive garden, high ceilings, living room and dining room on 1st floor. There are 5 other rooms and 2 baths, and a full basement with room and bath.

Priced low for immediate sale and to allow purchaser to decorate to his own taste.

OPEN 2 TO 6

Exclusive with

SANDOZ, INC.

2 Dupont Circle DU. 1234

Eves., Miss Corbin, CO. 7624

Insulating Board Has Varied Uses

Insulating board is often put to many uses, one of the most popular of which is the building of additional rooms in basements and attics. Rooms thus built are insulated against summer heat and winter cold.

Reflective insulation in the form of aluminum foil may be used as an effective vapor barrier. Fiber insulating board may serve as a structural material when used as sheathing for frame structures. The majority of insulating materials have sound-insulating properties when properly installed.

Company Plans Store, Office Building Here

The General Tire & Rubber Co. has announced plans for a two-story store and office building to be constructed at 2300 M st. nw. The structure, designed by Marcus Hallett, 6525 Piney Branch rd. nw., is to be 30 by 140 feet in size.

ROCKVILLE

704 Stonestreet Avenue

Price $9500

(Possibilities of G. I. Financing)

OPEN 2 TO 6 TODAY

Bungalow on nice lot with fruit trees and enclosed by fence. Living room with fireplace, dining room, kitchen, 2 bedrooms and bath on 1st floor. Full basement with outside entrance. Home in perfect condition and within walking distance of schools and transportation.

Directions: North on Wisconsin Ave. to Reeds Garage in Rockville, turn right on Viers Mill Road one block to New Street, left one block to Stonestreet Avenue, and right to our open sign.

SAMUEL E. BOGLEY, INC.

7004 WISC. AVE. WI. 1320-WI. 5500

Ramblers In Hillandale

are something different, and after all so is Hillandale. Here is a planned community of fine homes, and these ramblers each are individually planned for their sites of half or more acres and having a frontage from 110 ft. to 300 ft., 3 and 4 bedrooms, from one and one half to 3 baths, and are completely modern including radiant heat. We invite any comparison.

Priced $26,500 to $29,500

TO REACH:

Drive out New Hampshire Ave. to Hillandale, turn right to sign.

Merritt and Warren Lockwood

Owners-Builders

SL. 0322

STOP YOUR SEARCH!

Here is your true Cape Cod, possession with settlement, in beautiful nearby Takoma Park, Md.

OPEN 1-6 P. M.

804 Hudson Avenue

Features master size bedroom and full bath on 1st floor. Large living room with beautiful stone fireplace, spacious modern kitchen, full sized dining room, screened rear porch; 2 large bedrooms, bath on 2nd floor. Generous sized closets and walk-in storage room. Full dry basement with outside entrance. Gas a.-c. heat. Detached brick garage. Sizable level lot with attractive planting. Close to transportation and everything. Owner leaving town wants action. This home is priced below today's reproduction cost. It's young, immaculate and truly built. Should sell today.

Out 13th St. to Piney Branch Rd., right to Flower Ave. shopping center, right on Flower to Hudson, left to house.

ARLIE L. JOHNSON REALTY CO., INC.

3402 Conn. Ave. OR. 7100

Featuring Comfort, Convenience, Quality and Environment

and typical of the fine homes that have made Wesley Heights a preferred residential community of discriminating families

THE MILLER-BUILT HOME OF '50 IN

Wesley Heights

The Garden Spot of Washington

SPONSORED BY THE WASHINGTON POST

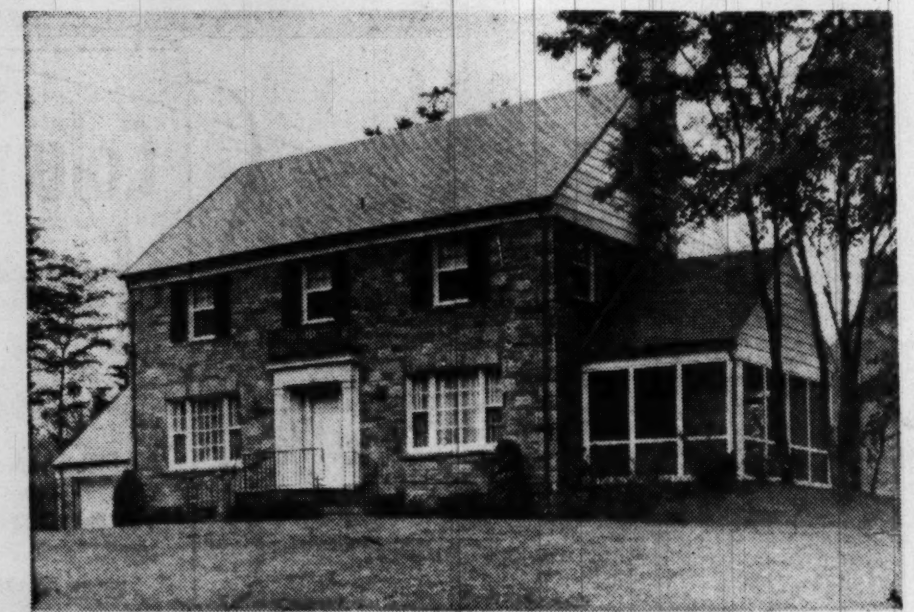

Note the ceiling cornices, chair rail and other fine appointments in the dining room.

2834 FOXHALL ROAD

(Corner Garfield Street)

OPEN SUNDAYS 10 to 9—Daily 2 to 9

Completely Furnished and Decorated by Mayer & Co.

The Home of '50 is generously planned, rich in appointments, tastefully furnished and decorated and contains 6 bedrooms and 5 baths, a wide center hall, large living room opening onto a screened living porch, dining room, library, fully equipped G.E. kitchen, two-car garage and a large open basement.

To Reach: Out Massachusetts Ave. to Cathedral Ave., left to Foxhall Road, then left to 2834 (corner Garfield Street)

W. C. AND A. N. MILLER

DEVELOPMENT COMPANY

Builders and Developers of Wesley Heights, Sumner and Spring Valley

4830 Massachusetts Ave. N.W., ORdway 4464 Evenings Telephone WI. 6538

CHEVY CHASE, MD.

Beautiful Large Home

6410 Western Ave.

OPEN SUNDAY, 2 TO 6

Only 10 years old and in perfect conditon. Large lot 70 x 204 ft. Nice trees. Finest architecture and appointments. 1st floor: a really large living room, dining room, paneled den and powder room and kitchen. 2d floor: 4 bedrooms, 2 baths. 3d floor: hall, 2 bedrooms, lavatory. Basement: recreation room, maid's room, 2-car garage, oil heat. Mirrors, carpeting and drapes are included. Immediate possession.

$39,750 and Worth It

North on Conn. Ave. to Chevy Chase Circle, right on Western Ave. to our open sign.

SAMUEL E. BOGLEY, INC.

Exclusive

7004 Wisc. Ave. WI. 1320, WI. 5500

Beautiful Stone Colonial

Sligo Park

Silver Spring, Md.

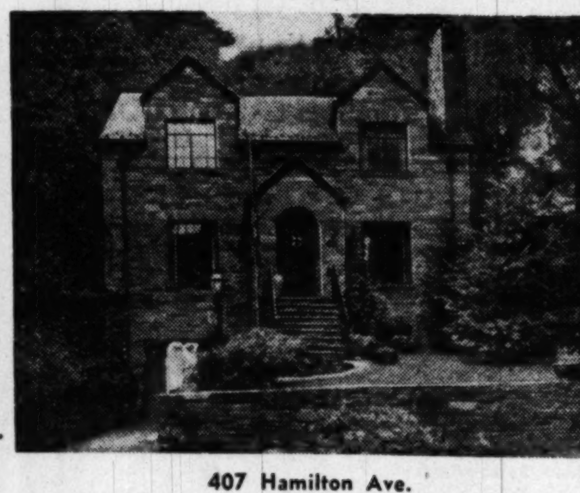

407 Hamilton Ave.

This specailly built home has many unusual and structural features, large rooms, attractive baths, elaborate kitchen all electric, Recreation room with fireplace and bar. Finished office or Den. Space for 3 additional rooms and bath on upper floor. Built-in garage. Large wooded lot beautifully planted. Attractive outside fireplace. You will love this home.

Open Today until Dark

Directions: Out Colesville Rd., right on Sligo Creek Parkway, left on Worth Ave. ½ block, right on Hamilton to open sign and home.

1515 K St. N.W. BEITZELL REALTOR DI. 3100

TWO EXCEPTIONAL VALUES IN DETACHED HOMES

CLOSE IN D. C. LOCATIONS

CLEVELAND PARK

3518 PORTER ST. N.W.

A home for folks who want a nice refined location, about 20 minutes from downtown and close to schools, transportation and all conveniences. Here you will find a detached brick with first floor powder room, living room with fireplace, dining room, den, kitchen and pantry. 2nd floor has 3 nice bedrooms, large completely finished extra bed or sun room and 2 baths. Finished room on third floor. Other features include detached brick garage, full basement with lavatory and deep fenced lot. Here you will find all your requirements at the reasonable price of $27,950.

OPEN 1 TO 6 P.M. SUNDAY

Frederick Schwab on Premises, Or Phone WO. 0684

Drive out Conn. Ave. to Porter and turn left, west two squares.

5405 NORTH CAPITOL ST.

$22,950

6 ROOMS—2 BATHS

This is one of the most tastefully decorated homes that we have ever seen—done in the manner usually found only in homes at double its price—a real treat to show to our clients. And the location is excellent, fronting on a wide street. Close to every requirement for convenient living. There is a big recreation room with bar, modern gas heat, 2 large porches, brick garage.

Open Sunday, 1 to 6 P.M.

Mr. Murray on premises or phone SL. 8114

Drive out New Hampshire Ave. to intersection of North Capitol and Kennedy Sts., and turn right to the home.

Exclusive

SHANNON & LUCHS CO.

Realtors

1505 H St. N.W. NA. 2345

First in Washington!

A CO-OPERATIVE PLAN FOR VETERANS AND CIVILIANS TO ACQUIRE

A New 6 Room Home

With F.H.A. Co-Operative 4% Mortgage Financing

If you are interested in acquiring a home, you may without cost or obligation, make a request for preliminary analysis of eligibility for F.H.A. financing under the new section of the National Housing Act which provides for co-operative mortgage insurance.

Homes available through this plan are being erected in a nearby established Maryland Community having all improvements already installed or immediately available.

PRICED AT $13,000

$2,000 to $2,500 (incl. settlement) Required

PAYMENTS (incl. Taxes) LESS THAN $60 PER MO.

Model Home open for inspection, drive to North Capitol and Riggs Rd., follow Riggs Rd. to Chillum Rd., right to Sargent Rd., left 2 blocks to Sargent Knolls. Representative on premises.

SHANNON & LUCHS

Organizers

First Washington Co-operative Housing Group

1505 H St. N.W. NA. 2345

And Hopalong, Too

Room Service for Sis

When day is done, Sis turns on her "Merry Mouse"—a roguish looking rodent which serves as a night light. It is built into this colorful "costumer" which stands 55 inches high, just the right height for early clothes-habit training. Designed by F. A. Whitney

By Vivian Brown

Associated Press Newsfeatures Writer

JUNIOR AND SIS should have a place to park their cowboy outfits, jump ropes and baseball bats. Some homes are so crowded and disorganized that the family uses a hit-and-miss closet system and never knows from day to day where they will put their hats.

If you wonder why your child is irritable, moody and careless with his clothes, why not investigate the amount of comfort he receives at home?

Give a child his own room and watch how proud he is of taking care of it. If he's still careless with his things, you've the advantage of having the mess concentrated in one room instead of over the entire house.

In one home where four children share one room, the mother is completely unhappy over the situation. She points out that it is impossible to find larger quarters at the rent they could pay. She keeps practically idle a dining room which could be used as a bedroom, as it is used only occasionally for entertaining.

Even if the family must sacrifice the living room and make each room sitting-bedroom combinations, children should have their own quarters. Two children can share a room happily, but more than that number makes for pandemonium.

If you want to train your children to be clean, neat and appreciative of their belongings, give them attractive furniture, including enough drawers for toys and clothes.

Teach them to hang up their clothes. Give them a clothes rack closet which can be reached without undue strain or standing on chairs or boxes—safety hazards.

A good idea is to tell your offspring to keep their rooms in good shape in case their playmates drop in unexpectedly When Sis gets in the habit of showing off her room, she'll be happy to keep her clothes neatly tucked away.

Every child's room should have a toy chest, which also can be used as a seat. Put in front of the window or at the foot of a bed with a cushion on top, it can be both attractive and utilitarian.

A bookcase in a child's room is a wonderful catch-all. Certain objects that children become fond of and just can't bear to see put away at night can be placed in a bookcase, where they can be admired without constant handling. Often the fact that a child can see his toy will keep him happy and he will not be tempted to drag it out at frequent intervals.

Douglass Named To Apartment Committee

JAMES E. DOUGLASS, head of the property management firm bearing his name, has been appointed eastern representative on the 13-man apartment committee of the National Association of Building Owners and Managers.

Douglass is immediate past president of the Building Owners and Managers Association of Metropolitan Washington, one of 60 groups in the major cities of the United States and Canada federated with the national association.

The apartment committee will study developments in apartment building design, accounting systems for apartment buildings, the special problems of agency management, and other phases of apartment house operation.

10-Unit Apartment House Scheduled

Central Development Co., 4433 New Hampshire ave. nw., has applied for a permit to build a 10-unit, garden-type apartment building in the 1800 block of Central pl. ne. Estimated cost of the structure is $40,000. The building will be two stories in height. Architect is George C. Burns, 23 Williams la., Chevy Chase.

VIRGINIA'S BEST BUYS

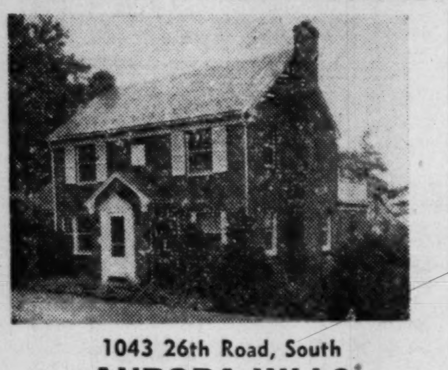

1043 26th Road, South

AURORA HILLS

PANORAMIC VIEW

Owner moving west offers his brick Colonial home for sale in one of the most beautiful locations of Aurora Hills.

1ST FLOOR—Large living room with large picture window overlooking city and river, large glassed-in porch with view unsurpassed, den, 1 bedroom and ½ tiled bath, full kitchen.

2ND FLOOR—3 large bedrooms, 2 tiled baths, large sun deck.

BASEMENT—Large recreation room with fireplace, maid's room and ½ bath, deep freezer room and storage, furnace h.w.h. oil burner, and laundry room and built-in garage. Inspection invited.

GEORGE WASHINGTON PARK

Alexandria, Va.

Brick Colonial, 4 bedrooms, 2½ baths. One large bedroom and full bath on the first floor. This is a prewar house, built approximately 10 years ago. This is one of the finest and most elaborate homes for $27,500 we have known of since the war. Hot-water heat, oil burner with summer and winter hook-up for domestic hot water. Complete modern kitchen, built-in garage, entrance from alley in rear, large dry basement with separate furnace and laundry room, two usable sun decks, 1 large screened side porch. Property free and clear. To responsible purchaser who has $10,000 cash, owner will consider taking balance in one trust in monthly payments, amounts agreeable to both parties. Inspection invited.

2602 King St., Alexandria

We Have Other Homes in Any Price Range That We Can Show You

FOR INSPECTION CALL

2303 So. Arlington Ridge Road OT. 7504—OX. 4200

J. Lee Price

Luxury Ramblers

Forest Grove

SILVER SPRING

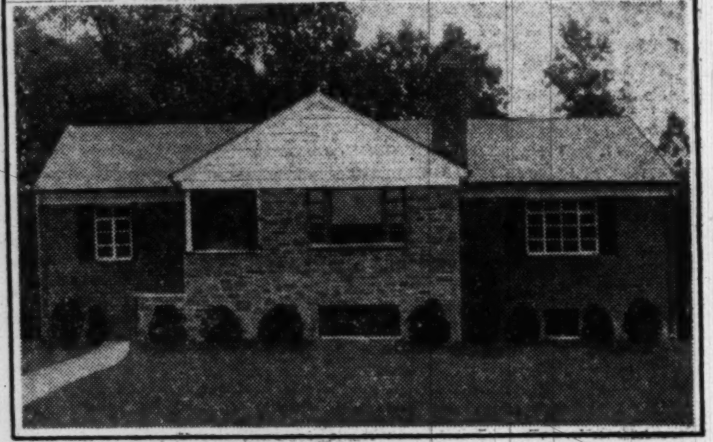

1601 Sherwood Road

Open Sun. & Daily 12 Til Dark

2 Left at $24,750 and $26,750

You are invited to inspect and compare these luxurious homes with others in the same price range. We are featuring quality and quantity for your money. Located in a very exclusive neighborhood, close to schools and transportation. Will consider trade-in on your property.

Outstanding features of these brick and stone ramblers include: center hall entrance, large comfortable living room with wood-burning fireplace, dining room, 3 large bedrooms, 2 tiled baths, large all-electric kitchen with breakfast space and Lyons all-metal cabinets, picture windows, full basement with roughed-in recreation room with fireplace, toilet and lavatory. White oak floors, copper eves, flashing, downspouts and pipes, slate roofs, hot-water heat, large wooded lots. Built by LAPP Construction Corp., D. S. Panzone, Pres.

Featuring **Westinghouse** *All-Electric* **KITCHENS**

The "Commodore" Speed-Electric Range with Super-Sized Miracle Oven, full 40-inch cooking top and Tel-A-Glance Cooking Controls.

The new Electric Dishwasher — Under-counter Model with Roll-out Washing Well.

The Wast-Away Electric Garbage Disposer.

8.4 Cubic foot Refrigerator with a full 59 pound frozen food storage space, 16-pound meat keeper and ice storage tray for 108 cubes.

The "Poweraire" Ventilating Fan.

Directions: Out Georgia Ave. from Silver Spring to Forest Glen Road (light), right three blocks to Dameron Drive, left to homes.

Exclusive Agents

LEATH & ASHLEY, INC. 927 15th St. N.W. NA. 6464

E. S. PRICE & CO. 10301 Georgia Ave. LO. 5-1231

SPOT CASH FOR YOUR HOME

Call

COX & CO.

RE. 1633 SL. 0775 UN. 1526

Outstanding "Home of '50" is This Beautiful

M. T. BROYHILL & SONS'

3 Bedroom, 3 Bath Home in Exclusive . . .

Country Club View

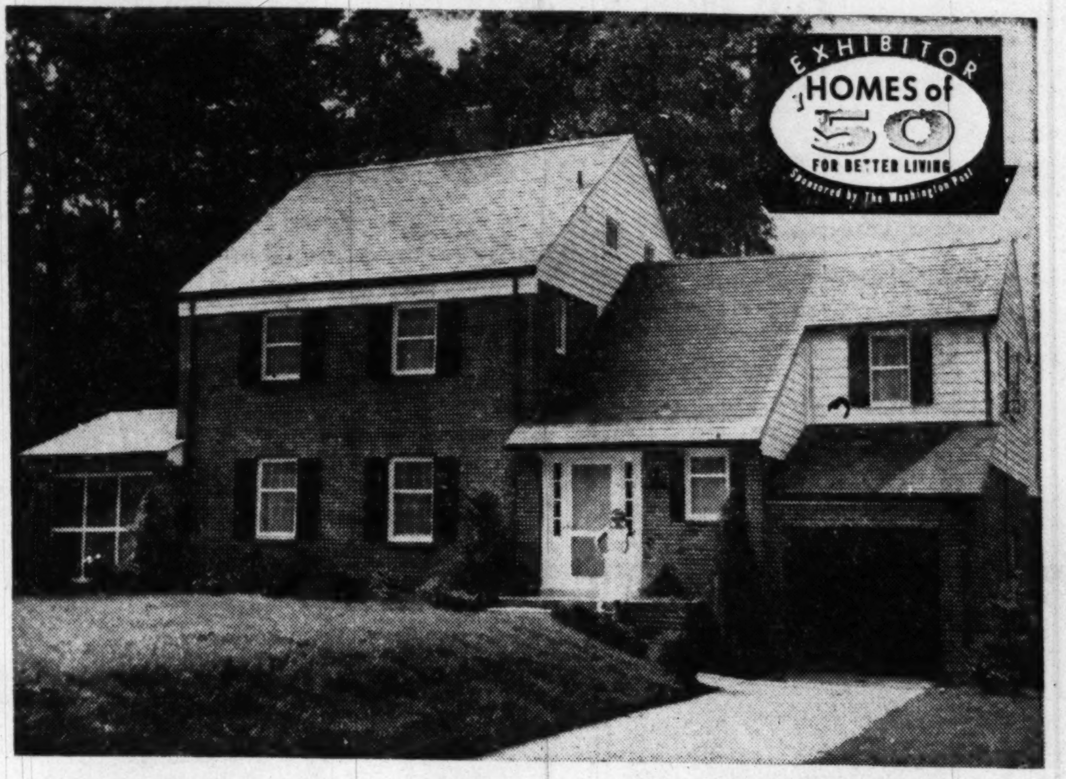

Located on a large, level lot at 4501 26th St. N., in the heart of exclusive, restricted Country Club View, this superb dwelling one of the "Homes of '50," has already been inspected and applauded by thousands!

Spaciousness rarely seen outside of country manor houses features this Colonial-English, 2-story residence. The living room is really enormous, has a huge fireplace and a doorway leading to the spacious screened porch. There is a large separate dining room of rare beauty. The recreation room boasts a fireplace and a picture window, as well as a full bath and a large coat closet. Upstairs are three unusually large bedrooms and two full baths.

Something About Country Club View . . .

This exclusive and restricted community-within-a-community was created in its entirety by M. T. Broyhill & Sons, thus eliminating, for residents, the extravagant middleman's development charges common to most such homesites. The tract for Country Club View was purchased by M. T. Broyhill & Sons, who also built the streets, installed all improvements and constructed every home in the development to carefully set standards. The result is a distinguished suburb peopled with carefully screened families. *You will be proud to give Country Club View as your address . . .* and so will your descendants for generations!

- Large Living Room with Fireplace
- Spacious Dining Room
- Beautiful Recreation Room with Fireplace
- 3 Bedrooms, 3 Full Baths
- Powder Room
- Huge Living Room
- Authentic Period Furnishings by Biggs Antique Co.

$37,950

MOVE IN TOMORROW!

This $34,950 Home with 4 Bedrooms is one of very few . . .

Immediately Available

in Country Club View

. . . See It At

4514 26th Street, North

Completely Equipped **GENERAL ELECTRIC** *Kitchen*

Identical to the kitchens in $60,000 homes, this spacious "home workroom" contains a huge expanse of cabinet space, and these GE appliances:

- General Electric Speed Range
- General Electric Cabinets
- General Electric "Spacemaker" Refrigerator
- General Electric Garbage "Disposall" Unit
- General Electric Automatic Dishwasher

These appliances purchased from:

GENERAL ELECTRIC SUPPLY CORPORATION

705 Edgewood St. N.E. HUdson 6800

HOW TO GET TO COUNTRY CLUB VIEW:

From Key Bridge take Lee Highway to Cherrydale; bear right on Old Dominion Drive to Vermont St.; right on Vermont St. and follow signs.

Open Daily, Noon 'til Dark!

M.T.Broyhill & Sons, Realtors

INCORPORATED

Builders 4624 Lee Highway • JA. 4-1300 *Developers*

Climate Expert Cools, Heats Home With Aluminum Foil

CINCINNATI—By living within rooms that are covered—ceiling, walls and floor—with heat-reflecting aluminum foil, Dr. and Mrs. Clarence A. Mills are able to keep cool in summer and warm in winter without conventional heating or air-conditioning, insulation or weatherstripping.

In his experimental residence named Reflection Point, the University of Cincinnati authority on climate has applied reflective radiant conditioning so thoroughly that no attempt is made to heat, cool or change the moisture content of the outside air admitted summer or winter.

Around the top of the walls is an aluminum trough containing cooling coils for summer use and electric heating elements for winter. Figured aluminum foil on walls and ceiling and similar foil atop the concrete floor slab, covered with foam rubber and nylon carpet, reflect the heat in winter to the bodies of people in the room.

The occupants are comfortable regardless of the room's temperature. In summer the process is reversed.

The system is turned off and on, like lights, by a wall switch and it is used only when a room is occupied. Unheated air from the outside is filtered electrostatically to remove dirt and dust.

Sufficient indoor pressure is created to give an outward draft through all cracks and openings through which dust might enter.

Operating costs can be reduced by the system, Dr. Mills reports. With a 96-degree exterior heat, the reported cost of cooling persons in all seven rooms are two kilowatts an hour for actual operating times or roughly 25 cents per 10-hour operating day.

The system can be applied to old building as well as new construction, it is claimed. The principles are also being investigated for use in hotels, high-speed jet-propelled airplanes, Army tanks, ships, temporary housing in polar cold and tropical heat, farms and even in clothing.

Permit Sought For Three Flats

B. G. Eastham, 428 Turner st. Chevy Chase, has applied for a permit to build three flats, with a total of 12 units, in the 900 block of 48th pl. ne.

No finer home can be found...

than J. Wesley Buchanan's Post Home of '50

This home has been sold, but it will remain open for your inspection during the Home Show. We have other very lovely homesites adjoining this home and will duplicate this or build to your own specifications.

No finer location can be found than this highly restricted development of magnificent homes adjoining Rock Creek Park. Nearly 400 acres of level, rolling land, beautiful curving streets and parkways, fine Junior high school and excellent bus service.

The de luxe ranch type house contains 3 bedrooms, 2 beautiful tile baths, huge living room with fireplace opening onto deck porch, full basement with lavatory and laundry, gas heat, car port; on lovely landscaped lot with 100-foot frontage. Constructed of the finest available materials and workmanship.

TO REACH: Out Conn. Ave. to Kensington Parkway, bear right on Kensington Parkway to Saul Road, right on Saul Road ½ block to Elrod Road and continue 1½ blocks to Hawick Lane.

Built By

WESMOND BUILDING & INVESTMENT CO.

Exclusively With

J. Wesley Buchanan

Realtors

1614 K St. N.W. ME. 1143

9627 Hawick Lane
OPEN TODAY, 12 'TIL 8—WEEK DAYS, 2 'TIL 8

EXHIBITOR HOMES of 50 FOR BETTER LIVING

Product Previews

MEET Jet-Tower, jr.. The gleaming little gadget shown by the pretty model is a plastic miniature of the new Youngstown Kitchen electric dishwasher. Originally designed as a display and demonstrator, it's being made available as a toy. Works, too—washes tiny dishes racked in two wire baskets. The jet tower, a chrome tube which extends through the center of the tub, spins and throws water on the dishes. A faucet-connected hose furnishes the water. So reports Youngstown Kitchens, Warren, Ohio.

BACK SEAT riders in convertibles can have the same protection from wind and dust as the driver. There is a pair of windshields called Dual Shields that clamp onto the front seat without the use of tools. They are adjustable to any angle and fold flat to fit behind the seat when not in use.

BATHTUB support for baby during his bath is a cloth seat with plastic aluminum braces that lock in place to encircle the baby's midsection securely. The device can also serve as a training seat when he is learning to sit.

TINIEST hearing aid to be developed to date has a receiver (the earpiece) barely larger than the button on a man's shirt. It is said to offer the widest frequency range available which will permit wearers to hear even minute overtones.

STORY-TELLING picture cards, the same size as a deck of adult playing cards, have three sets of tales, each numbered. The child can sort out the pictures according to title and spread out the cards as the story progresses.

ZIGZAG attachment for sewing machines produces a variety of stitches ranging from an almost invisible one to a bold decorative design. This stitch is effective for joining panels, banding lace trim fabric, trimming the edge of tucks, ming, reinforcing raw edges of applying cording and appliqueing monograms.

WHEEL the soiled clothes to the launderette right in the hamper with the latest pearlwick model called Rollaway. The hamper is of the usual colored woven fiber, wheels are rubber tired and there is a fold-down handle for easy steering.

DECORATIVE heating unit is a gaily painted panel that stands upright like a screen. Surface temperature is about 160 degrees. The unit operate on either AC or DC outlets.

COMPARTMENT cooking utensil of heavy aluminum is divided into three sections and fits on a single range burner. One side holds a quart and the two divisions hold a pint each. Handle is heat-proof.

Sectioned pan fits one burner

Most of the above items are not yet on the market. For names and stores when we have them—and addresses of manufacturers—send this coupon and a 3c stamp to the Herald Tribune Home Institute, 230 West 41st st., New York 18, N. Y.

Preventive Measures:

Cool Weather Increases Danger of Home Fires

FIRES cost property owners more than 420 million dollars in the first seven months of this year, according to the National Board of Fire Underwriters.

Monthly increases over the same month last year ranged from 1.5 percent in January to 11.4 percent in April. June, usually a less hazardous month than the winter season, showed an increase of 10.3 percent over June, 1949.

To cut this loss, fire-prevention authorities urge home-owners to put fire-barriers in walls, block off basements and attached garages from the rest of the house with fire resistant materials and doors, and put fire-retarding barriers between roof and attic spaces.

Epidemics of home fires accompany cold weather, a fact well-known to fire departments. The most dangerous areas in the house, says NBFU, are kitchen and basement. One in three home fires starts in the basement.

To guard these nerve centers of the home against fire, the Construction Research Bureau, national clearing house for building information, suggests home-owners take these precautions.

1. Clean basement is essential to a fire-safe home. Get rid of old magazines, papers, furniture, rags and other combustibles.
2. Don't leave rubbish or kindling near furnace. They might ignite from radiated heat.
3. Have furnace cleaned regularly; it is dangerous when dirty.
4. Use only covered metal cans, not wooden or paper boxes, for ashes.
5. Don't use a blow-torch or open flame to thaw frozen pipes. Use hot water, or call a plumber.
6. Don't search for gas leaks with a match. Call the gas company, open windows and keep your family out of the house.
7. Be sure you are using the proper size fuses. Fifteen amperes are recommended for most household circuits.
8. A flush-type door at head of cellar stairs, with a spring or self-closing device, will slow up the spread of fire starting in the cellar.

THE KITCHEN is the most dangerous single area in the house. Here are ways to prevent common kitchen fires:

1. Clean out oven regularly to avoid grease accumulation.
2. Keep grease containers away from stove. If a grease fire does start, cover the burning pan with large flat cover or smother it with baking soda.
3. Don't let window curtains or hanging towels blow over gas flames.
4. Cover the wall behind a coal or wood stove with sheet asbestos or other approved insulating material.
5. Place a metal base on floor beneath a coal or wood stove.
6. Check stove pipes, pipe collars and flues closely for defects.
7. Never use kerosene or gasoline to quicken a fire.
8. Keep your main storage of fuel oil outside, and refill oil reservoirs away from the house.
9. Never refill a stove when it is lit.
10. Set portable heaters out of the way where they will not tip over.

8605 MILFORD AVE.

in popular

ROSEMARY HILLS, MD.

priced right to sell—good financing

Open Sunday—12 to Dark

Very attractive, modern throughout! 2 story, det., brick home, slate roof, nice grounds with lovely flowers and shrubs.

3 SPACIOUS BEDROOMS—LARGE CLOSETS.
LIVING ROOM (FIREPLACE)—POWDER ROOM.
NICE SIZE DINING ROOM—MODERN KITCHEN.
SCREENED PORCH, ALSO COVERED PATIO.
PARTIALLY FINISHED RECREATION ROOM.

Attached garage, gas air-conditioned heat, copper piping and screens.

DIRECTIONS TO HAPPINESS:

Drive out 16th St. N.W. to East-West Hwy., turn left to Sundale Dr., right on Sundale to Spencer, right on Spencer to Milford and our open sign.

JAMES L. DIXON & CO.

ST. 7200 1022 17th St., N.W. Eves. MI. 3232

WOODMOOR

9950 Brookmoor Drive—Vacant

This attractive center-hall home is located on a corner lot commanding a beautiful view and contains large living room with fireplace and adjoining glassed-in living porch, full size dining room, modern kitchen, bedroom and bath on 1st floor. On 2nd floor are 2 bedrooms, bath 6 closets and large storage room. Attached garage. Full basement. Close to public and parochial schools.

OPEN TODAY, 1 TO 6

Out Colesville Rd. to Four Corners, right on Old Bladensburg Rd. 2 blocks to St. Lawrence Drive, left to Brookmoor Drive, right to house.

WILLIAM M. CANBY
REALTOR

MILLS BUILDING RE. 3732

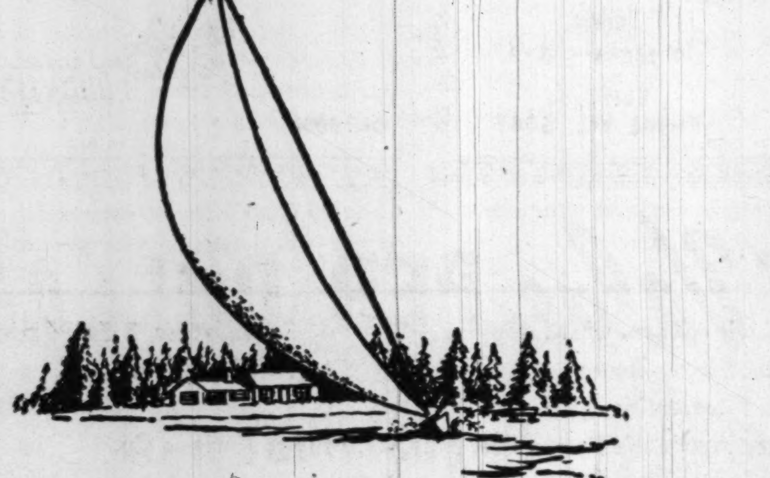

We are rolling out the carpet...

... Just for you

It really isn't any magic carpet that we are rolling out, but those canny Washingtonians who have already purchased homesites in Lake Barcroft Estates know that it will transport them into an entirely new way of life.

A life that combines all the conveniences of a close-in location with all the pleasures of secluded year around lakeshore living. A life of rustic beauty amidst untouched Virginia woodland with supervised sandy beaches, docks for sailboating, and facilities for abundant fishing. A life where summer evenings with your family at the beach are only 15 minutes from hectic downtown Washington.

We are unfurling the "welcome" carpet in response to the gratifying public enthusiasm for what we are creating at Lake Barcroft. Our nationally-known engineers, architects, and community planners are still working seven days a week, but they tell us that we are now ready to show you certain selected homesites.

These homesites, located on the gently rolling hills surrounding Lake Barcroft, range upwards in size from a quarter acre. Lake Barcroft Estates is located on Columbia Pike in Fairfax County, a scant seven miles from the White House.

If you and your family are interested in life at its best, write today so that arrangements may be made to show you these homesites by appointment.

LAKE BARCROFT ESTATES, INC., *Suite 312,*
711 Fourteenth Street, N. W., Washington, D. C.

Lake Barcroft ESTATES INC.

Architectural Artistry

In This True French Provincial Home

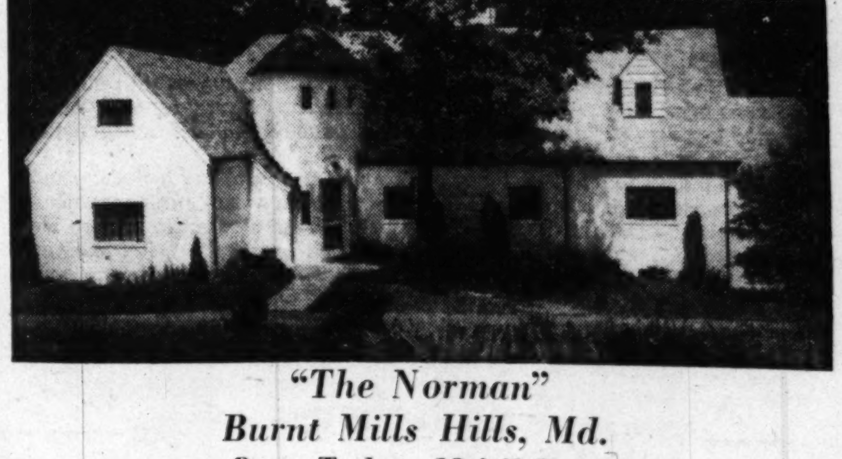

"The Norman"

Burnt Mills Hills, Md.

Open Today, 12 'til Dark

Its panorama of over 2¼ rolling acres with a small winding stream makes this property one of the most picturesque in this exclusive area of small estates.

Newly redecorated and ready for immediate occupancy, this distinctive residence offers superiority of construction and design. Only the finest prewar materials were used in its discriminative arrangement: center hall extending from the entrance through to a rear balcony; spacious living room and study, each with open fireplace, dining room, bedroo mand bath and modern electric kitchen with breakfast nook to the right; private setting room with bedroom and bath to the left. Four bedrooms and two complete baths on the second floor.

The full basement contains an exceptional clubroom with fireplace and Dutch oven, powder room, billiard room, two servants' rooms with bath, and two-car garage. Heated by G.E. oil burner.

The full basement contains an exceptional clubroom with fireplace and Dutch oven, powder room, billiard room, two servants' rooms with bath, and two-car garage. Heated by G. E. oil burner.

Directions: Colesville Road or New Hampshire Ave. Extended to Burnt Mills Hills to Edelblut Drive

ROBERTS E. LATIMER

7733 Alaska Ave. N.W. GE. 1270

Cooperation of Other Brokers Invited

Housewives Put Accent On Color in the Kitchen

GAY, COLORFUL decorating schemes for kitchens are being widely accepted in place of the cheerless hospital whiteness common during the last few decades.

The trend in kitchen decoration—as in other areas of the home—is toward colors which reflect the personality of the housewife. Selection of a color scheme thus becomes a matter of individual taste.

Types of modern floor coverings range from inlaid linoleum to asphalt and rubber tile and laminated-vinyl flooring. All these materials are available in both solid colors and variegated patterns.

The colors are permanent. Kitchen floor materials also are resistant to chemicals and strong cleaning solutions.

Kitchen wall materials vary from paint or wallpaper on plaster walls to ceramic tile. Others are panels and tiles with metal mouldings at the joints, interlocking tiles, chromite zinc panels, wall-flex, mura-tex and asbestos-cement boards with metal mouldings.

Tiles and panels are adaptable to modernization as well as new construction.

Interesting color combinations can be obtained in the kitchen through the use of several different wall materials.

Mr. and Mrs. Charles C. Williams, of 235 Audrey la., se., examines the beautiful reproduction of President Tyler's tester bed as they tour the "Home of '50" in Arlington, built by M. T. Broyhill & Sons and furnished by the Biggs Antique Co.

Construction Awards Reached New Record Last Month

NEW YORK, Sept. 16—Construction contract awards in the 37 States east of the Rockies in August set another all-time high with a total of $1,548,876,000.

This was reported yesterday by F. W. Dodge Corporation, construction news and marketing specialists. The figure was 9 percent above July's total of $1,420,181,000.

Last month's total also was 15 percent higher than the April total of $1,350,496,000 which had stood as the peak figure for 1950 until topped by the July contract award total.

The August total was 71 percent higher than August, 1949. The eight-month total for 1950 of $9,823,205,000 was 56 percent higher than the comparable figure for last year. The total of square feet of floor area for the first eight months was 894,626,000, up 72 percent over the comparable figure for 1949.

Residential awards in August totaled $754,106,000, an increase of 12 percent over the July figure and an increase of 92 percent over the corresponding figure for 1949.

Nonresidential awards in August were $540,989,000, up 11 percent over the July total and 95 percent ahead of August, 1949.

Public and private works and utilities totaled $253,781,000, a decrease of 2 percent from July, but an increase of 8 percent over August, 1949.

Plans in Progress For Shopping Center

Preliminary plans for erection of a seven-store shopping center at Texas ave. and Chaplin st. se., are under way by B & B, Inc., Denrike building. Architect is M. L. Bagley, 3707 East-West hgy., Chevy Chase, Md.

Approach 1,000,000

Home Starts In '50 Near 1949 Record

CLOSE to a million new houses and apartments were put under construction from January through August in the United States, according to preliminary estimates of the Bureau of Labor Statistics.

Early reports show that 988,400 new dwelling units were started in the first eight months of 1950. When complete reports are tabulated, the total is expected to be near the million mark, the bureau said.

In all of 1949—a record home-building year—a total of 1,025,800 new homes and apartments were begun.

The January-August volume is 54 percent above the figure for the same months last year, it was reported.

Home builders began 141,000 new dwelling units last month over the Nation, a volume slightly under that of July but 42 percent more than housing starts in August, 1949.

The bureau also announced that late reports boosted to 149,100 the number of new houses and apartments put under construction in May of this year, establishing that month as the peak for 1950.

Public housing starts through August totaled 17,400. In the first eight months of 1949, 28,200 such units were begun, the bureau said.

OPEN TODAY, 1 TILL 6 P.M.

7517 14th Street N.W.

English detached pre-war built brick, large living room with fireplace. Full sized dining room, modern kitchen with breakfast nook. 2 full baths. Very large, level lot. 2-car detached brick garage. Excellent condition.

$25,500

8305 Old Georgetown Rd.

3 Bedrooms—2 Baths

Vermont stone home. Bedroom and bath on first floor. 2 bedrooms and bath on second floor. Living room with open fireplace. Large dining room, beautifully equipped kitchen. 2-car detached garage. Large wooded lot. Very convenient to stores, shopping and transportation. Slate roof. Automatic hot-water heat.

$24,950

ALDON PROPERTIES

1129 Vermont Ave. Eves., WO. 3965

You'll say your dollar buys more than ever before when you see . . .

This Beautiful California

RAMBLER

for only $27,000

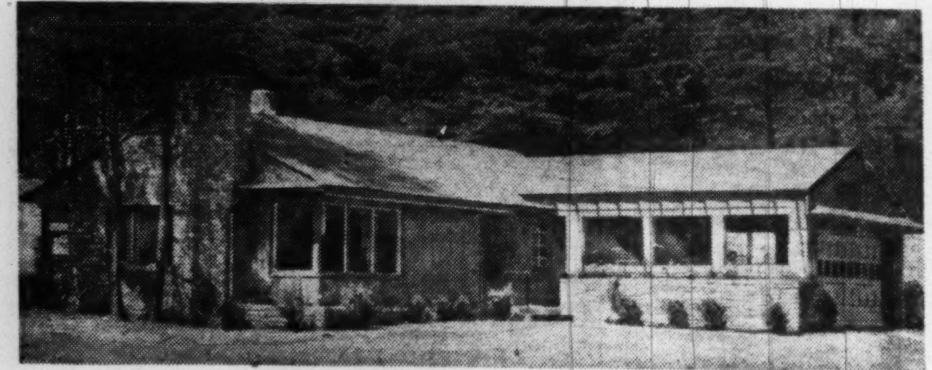

EXHIBITOR HOMES of '50 FOR BETTER LIVING Sponsored by The Washington Post

On the rolling hills overlooking the broad Potomac, California-style living becomes a practical reality in this magnificently spacious, modern brick, stone and white pine paneled rambler . . . chosen as one of the envied "Homes of '50"! Situated on a half-acre of wooded, landscaped property, it boasts a large paved patio at the rear entrance, and a brick-walled back garden.

There are 8 large picture windows, stone flower boxes around two sides of the front . . . "outdoors living" at all seasons of the year!

Inside, there's a large living-dining room with huge stone fireplace and stone mantle, a knotty pine den (that can be used as a 3rd bedroom), a large dining alcove, 2 wtin-size bedrooms, 2 full tile baths (de luxe finished), extravagant closet space behind sliding doors (storage space above each closet) and a disappearing stairway to the generous attic storage space. Every room is cross-ventilated, with Truscon steel casement windows; 6 floors are of gleaming oak. Fixtures are Colonial. A two-car garage is attached.

Come out to Wellington Heights right away, and see how graciously you can live today!

Complete **GENERAL ELECTRIC** *Kitchen In This Model Home*

The fine quality of this "Home of '50" is reflected In the complete General Electric kitchen which includes:

- New G-E "Alnico" Magnetic Two-Door Refrigerator-Freezer Combination.
- New G-E Push-Button "Speed" Range.
- G-E Automatic Dishwasher.
- G-E Garbage "Disposall" Unit.
- G-E Kitchen Cabinets with Weldwood Paneling.

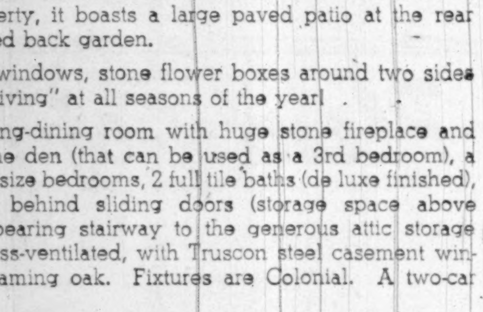

This Kitchen Was Purchased From

General Electric Supply Corp.

705 Edgewood Street N.E. HUdson 6800

OPEN SUNDAYS
Noon Until Dark
WEEKDAYS
2 Until Dark

HOW TO GET TO WELLINGTON HGTS.

Take Route 1, one mile below Alexandria, just across Hunting Creek, turn left on Fort Hunt Rd., continue 2½ miles to Wellington Heights; follow arrows to exhibit home!

A .D. JERKINS, *Builders*

Fort Hunt Rd., Alexandria, Va. OVerlook 6361

NO ORDINARY LISTING . . .

This delightful home—with so many extraordinary features that you'll marvel at its selling price.

4503 8th St. N.W.

Full, leafy shade trees form a natural frame that prevents a clear photograph of this uncommon house. But your first glance will have you picturing yourself livng in pleasureable comfort . . .

The well-planned interior includes a long living room with stone fireplace, the entire width of the house, huge dining room, with beamed ceiling and 6 windows, separate breakfast room, large fully equipped kitchen. 4 nice bedrooms, each with cross-ventilation. Small sun deck and bath on 2d floor. Floored attic. Over the 2-car attached garage is a deck porch the full size of the garage room.

Oil burner and porcelain laundry tubs in the basement plus a rentable apartment containing living-bedroom, kitchen and bath with private entrance off Buchanan St.

The lot, beautifully landscaped with evergreens, shrubs and flowers, is bounded by three streets; 8th St., Buchanan St. and Kansas Ave., and is further enhanced by a granite wall.

Such a location provides convenience to bus transportation and Georgia Ave. car lines and shopping only 2 blocks away. Also nearby are churches, parochial school and public schools through high.

Round out the picture by inspecting TODAY

OPEN 1 TO 6 P.M.

Howard R. SCHAFER
8005 Wisconsin Ave.
Bethesda
Phone WI. 5441

CHEVY CHASE, D. C.

6414 33rd St. N.W.

$21,950

This attractive detached brick home about 10 years old features first floor: **powder room** off reception hall, living room with fireplace, dining room, kitchen and screened porch. 3 large bedrooms and bath on 2nd floor; extra large bedroom on 3rd floor; oil h.-w. h., slate roof, basement toilet, outside entrance, deep lot with trees. Detached garage.

Open Sunday 2-6 P.M.

To Reach: Out Connecticut Ave. to Chevy Chase Circle, right on Western Ave. to Pinehurst Circle, right to 33rd Street, right to open sign.

REALTY BROKERS, INC.

Exclusively

5506 Conn. Ave. OR. 0048

INCOME PRODUCING HOME

Only $16,950

Immediate Possession

1209 Delafield Pl. N.W.

A very attractive detached home with 8 rooms, tile bath, on a level lot near transportation, shopping and school.

Open Sunday, 1 to 6:30 P.M.

Out Georgia Ave. or 13th St. N.W. to Delafield Pl., turn to house.

J. Wesley Buchanan

Exclusively

1614 K St. N.W. ME. 1143

"TOWN HOUSE"

Near Sheridan Circle

An exceptionally attractive home located in Washington's most exclusive residential section. English basement type with foyer entrance and lavatory adjoining. The main floor has a delightful drawing room and dining room of ample size for entertaining; and adjoining is a cocktail lounge or conservatory; on the first bedroom floor are 2 master bedrooms, each with private bath, one with dressing room adjoining and the other has an adjacent 2nd floor library; top floor, 8 bedrooms and 2 additional baths; maid's room and bath; automatic heat and many detail features and conveniences are to be found for comfortable living; price, $42,500. Shown by appointment. Call MR. REILY today, TE. 7420.

THOS. J. FISHER & CO., INC.

Realtors

DI. 6830

FIRST OFFERING—$24,000

3 BEDROOMS—2 BATHS

5708 New Hampshire Ave. N.W.

OPEN TODAY, 1 TO 6

An excellent house of sound construction and in beautiful condition. Large well-proportioned rooms including a grand size living room with fireplace. Lovely dining room with exquisite crystal chandelier—modern bright kitchen and breakfast room. Full basement with recreation room. Three delightful bedrooms and two tiled baths. Stairway to full floored attic. Detached garage. Gas hot-water heat.

BOSS & PHELPS, INC.

Exclusive

1417 K Street, N.W. NA. 9300

CHEVY CHASE VIEW

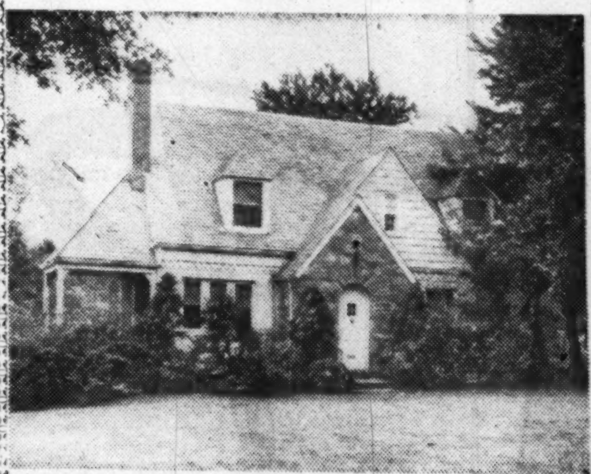

14 Glenridge St.

An attractive prewar stone and brick home on ½-acre landscaped lot in a neighborhood of other fine homes. There are a bedroom and bath on 1st floor and 3 bedrooms and bath on 2nd floor. There is a built-in garage. Can be purchased with $5,500 cash and $150 per month.

OPEN 1 TO 7

Out Conn. Ave. about 4 miles beyond Chevy Chase Circle to Glenridge St., left to property.

Exclusive with

Margaret J. DUNKLEY
Realtor

OL. 5800 CH. 9601

MOST *Value* PER DOLLAR

The POST HOME of '50

ONLY $13,450
ATTRACTIVE FINANCING TO NON-VETS

$550 DOWN
$68.11 Per Mo.
TO VETERANS

EXHIBITOR HOMES of '50 FOR BETTER LIVING Sponsored by The Washington Post

DIRECTIONS MICHIGAN AVE. TO LASALLE AVE. (AT EASTERN AVE.) LEFT 5 BLOCKS ON LASALLE TO CHILLUM ROAD AND HOUSES

3 BEDROOMS • 1½ BATHS
FULL BASEMENT • ALL BRICK

FEATURING

- 6 Large Rooms including full Dining Room
- Completely equipped kitchen with Hot Point Dishwasher and Garbage Disposall, Admiral Refrigerator, Youngstown Kitchen Cabinets, Deluxe Gas Range
- Hollywood tile bath and powder room — plumbing fixtures in color
- Gas a.c. heat
- Large picture windows
- Unusually large lots completely sodded and shrubbed
- Bus at door
- Outside Basement Entrance
- Venetian Blinds thruout; completely screened
- Curtis Millwork

OPEN TODAY 12 TILL 8—DAILY 2 TILL 8

O'HARA CORP.

BUILDERS

1518 K ST. ST. 7533

OUTDOOR LIVING
GARDEN SPOT IN VIRGINIA

5800 22nd Street, North Richmond Hills, Arl.

Attractive home with ¾ of an acre of beautiful garden, complete with fruit trees, barbeque pit and a stream. Home itself has very unusual floor plan. Reception hall, large living room, dining area and kitchen, 2 bedrooms and facilities for bath. Room size pine-paneled screened porch overlooking garden. 2 bedroom, full bath upstairs. Pine-paneled recreation room with fireplace and bar on ground level, opening to patio. House near schools and transportation.

OPEN SUNDAY, 1 'til 6

DIRECTIONS: Out Lee Highway over Glebe Road to North Lexington Street. Left on North Lexington to 22nd Street and house.

Mrs. McGregor on Premises (or call OTis 7132)

EXCLUSIVE WITH

WETZEL REAL ESTATE

1658 33rd St. N.W. HUdson 4345

The Sheraton writing desk in the "Home of '50" furnished by the Biggs Antique Company intrigues Mrs. James Roche, 1151 S. Edison st., Arlington. This house, with its colonial architecture and furnishings, is located at 4501 N. 26th st., Arlington. It was built by M. T. Broyhill & Sons and combines English and colonial styling in its architecture

Contractors' Survey Shows Supply Shortages

INCREASED shortages of materials, machinery, and skilled workmen have developed during the past two months as the construction industry hit peak operations in its greatest volume of activity in history.

As scarcities of building materials and machinery have developed, price increases have been general, with the sharpest rises for lumber. There has been pressure for increases of wage rates.

There are expectations of a continued large volume of construction for the balance of the year.

These are highlights of a survey of conditions in the construction industry made by the Associated General Contractors of America. The survey was conducted among the asociation's 112 local affiliated organizations, representing more than 5600 of the Nation's leading general contracting firms.

LATEST REPORTS of the Commerce and Labor Departments estimate that 17.2 billion dollars in new construction has been put in place the first eight months of the year. In August the unprecedented total of 2.7 billion dollars was put in place. Earlier estimates were that 26 billion dollars in new construction would be reached this year.

Replies to major points in the survey, as announced by the association follow:

Materials: 96 percent reported shortages; 4 percent reported no shortages. Of those reporting, 65 percent mentioned steel, 57 percent mentioned cement, and 36 percent mentioned lumber.

Majority of replies stated that increasingly longer delivery dates were being given, or no delivery time would be promised. A few items of building materials were mentioned as impossible to secure.

Where reasons were cited for shortages, the following were mentioned: strikes in producing industries, shortages of railroad cars for transportation, inability of the industry to produce sufficient quantities for the tremendous construction volume, and scare buying.

Material prices: 90 percent reported materials price increases; 10 percent reported no increases. Largest increases were reported in lumber prices. Some reported it harder to secure firm prices. A few suggested that gray markets may be developing.

Equipment: 47 percent reported shortages; 53 percent reported no shortages. Shortages were reported principally for heavy duty machines. Some reported longer delivery dates. A few suggestions were made that there was scare buying.

Equipment prices: 69 percent reported price increases; 31 percent reported no increases.

Labor: 68 percent reported shortages of skilled workmen; 32 percent no shortages.

Wage trends: 76 percent reported pressure for increase in wage rates; 24 percent reported no increases in rates. Some with wage agreements in effect reported the expectation of demands for increases upon their expiration. Some suggested that efforts were being made to secure increases before controls were instituted.

Volume: 37 percent reported that more projects were coming on the market now; 31 percent reported the volume of new work was about even with what it has been; 28 percent reported a downward trend.

4523 8th St. N.W.
$15,950
OPEN 2 TO DARK

This is one house that you will agree is not overpriced. It has size, good construction and convenient location. Near St. Gabriel's Church and School. 9 large well-ventilated rooms, huge G. E. oil a.-c. heating plant. New asbestos shingle roof. Lot 50x150 and in an apartment-zoned area. Entire property is in first class condition and will make a fine home or investment for discriminating buyer.

ARLIE L. JOHNSON REALTY CO., INC.
3402 Conn. Ave. OR. 7100

THE ONLY PREFAB SELECTED AS "POST HOME OF 1950"

THE Reliance 3-BEDROOM HOME AT FAIRDALE
$9,990

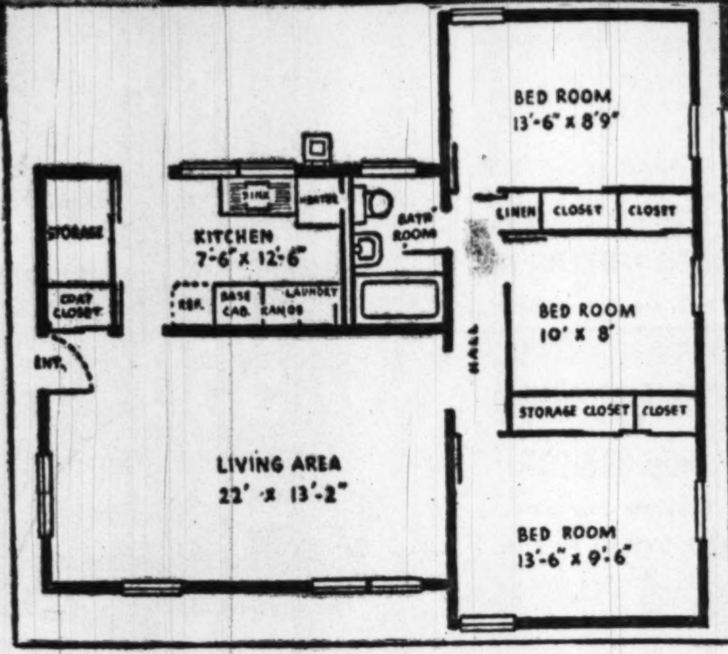

TODAY Between 2:30 & 3:30 P.M.—

Because of the many requests for a repeat performance, a 5-man Reliance crew will erect a Reliance Home in the hour between 2:30 and 3:30 P.M. today.

SEE THIS INSTRUCTIVE DEMONSTRATION and you will realize how precision engineering and manufacturing has been applied in the housing industry. Also see the spacious Reliance Home beautifully decorated by Frank Michelbach, Inc., of Alexandria in a price range you can afford.

While you are visiting the Reliance "Post Home of '50" at Fairdale, you can secure complete information about RELIANCE'S FOURTH SUBDIVISION at nearby Annandale Gardens announced today for the first time. You will like its extra sized lots with frontages of more than 100 feet—and other attractive features.

RELIANCE FEATURES INCLUDE

- Paved Streets
- Landscaped Lot (10,000 Sq. Ft. Minimum)
- Lead Walk to front entrance
- Your choice from wide selection of Wallpaper and paint colors, for complete decoration inside and out.
- Steel framing for strength and permanence
- Automatic oil-fired General Electric Radiant Heating System with summer-winter hook up for hot water
- All copper water piping
- Complete triple insulation of all walls and roof
- General Electric Range
- 54" Stainless Steel Double-Drainboard Sink
- Wall and base cabinets with adjustable shelves
- Briggs Beautyware Bathroom
- Screens for all windows and doors
- Full length mirror in Master Bedroom
- Shades for all windows
- 7 Closets with 70 sq ft. of floor space
- Sliding doors removable for easy cleaning
- Casement windows with roto-hardware and double-strength glass
- Abundance of electrical outlets
- Ken-tile floors

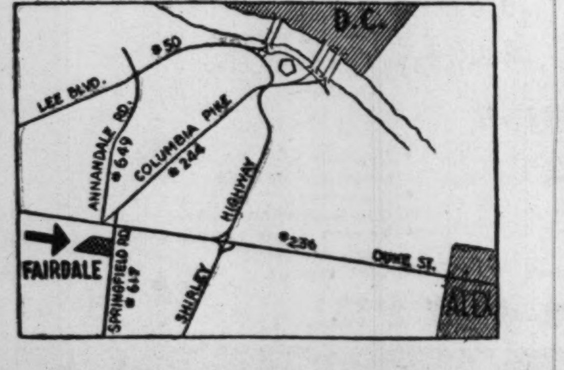

EXHIBITOR HOMES of 50 FOR BETTER LIVING Sponsored by The Washington Post

$9990 BUYS
A 3-BEDROOM RELIANCE HOME ON A LANDSCAPED LOT IN FAIRDALE
$50 DEPOSIT
$63 Monthly (Approx.) for GI's
Includes Principal, Interest, Taxes and Insurance

DIRECTIONS: Over Shirley Highway to Lincolnia cloverleaf (Route 236), turn right 3 miles to Springfield Rd. and left ½ mile to site. OR out Columbia Pike to Annandale, Va., left 1 block to Springfield Rd., right ½ mile to exhibit home.

Reliance Homes of Washington, Inc.

604 Springfield Rd., Annandale, Va. FA. 4795

YOUR HOME OF TOMORROW • TODAY

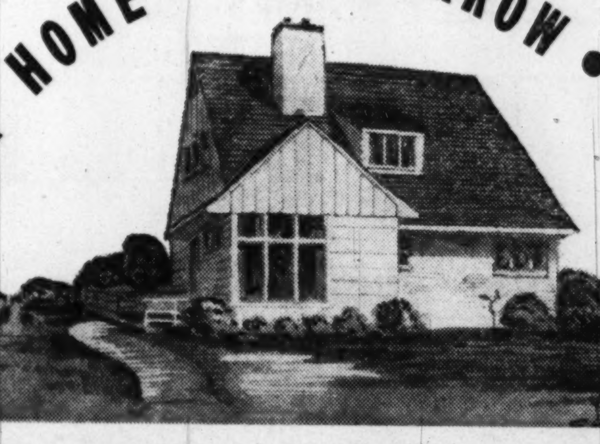

THE POST HOME of '50 by James F. Hogan, Inc.
RAMBLER DE LUXE for *ONLY $12,950*
VA and FHA Approved

EXHIBITOR HOMES of 50 FOR BETTER LIVING Sponsored by The Washington Post

Sample Home—12918 Georgia Ave.
Close in Montgomery County, Md.

FEATURING

- ★ Large Living Room with Fireplace.
- ★ Dining Area and Complete Electric Kitchen.
- ★ Two Large Bedrooms.
- ★ Tile Bath.
- ★ Second Floor prepared for two additional bedrooms and bath.
- ★ Large, Level Landscaped Lot.

DIRECTIONS: Out Georgia Ave. from Colesville Rd. traffic light to Wheaton Rd. traffic light; continue on Georgia Ave. 1½ miles to 12918 Georgia Ave. and "OPEN" sign.

OPEN TODAY, 12 'TIL 8. WEEK DAYS, 2 'TIL 8

EXCLUSIVE AGENTS
Frederick W. Berens Sales Inc.
NA. 5005 1520 K St. N.W.

Plenty of Room
For YOU and your FAMILY

NO RENT INCREASE

AVAILABLE NOW

2 BEDROOM APARTMENT

FOR ONLY **$72.50**

DIRECTIONS: Cross Memorial or 14th St. Bridge, out Shirley Memorial Highway to Lincolnia—Route 236 overpass (continue through overpass), bear right and follow Alexandria signs to Shirley Duke Apartments.

From Alexandria—West on Duke St. extended (Route 236) to apartments.

FURNISHED MODEL APARTMENT

OPEN FOR INSPECTION RENTAL OFFICE ON PREMISES

Open Daily 'TH 9 P.M.

KI. 8-8550

FEATURING

- Spacious Rooms
- Completely Equipped Kitchens
- Exhaust Fans
- Tile Baths with Shower
- Plenty of Clothes Closets
- Laundry Facilities
- Ample Storage Space
- Venetian Blinds
- Attractive Landscapings
- Shopping Center Being Constructed on Premises

SHIRLEY-DUKE APARTMENTS

On Duke St. Extended, near Quartermaster's Depot and Shirley Highway

KI. 8-8550

THE RAMBLER
THAT HAS EVERYTHING!!
IN AN ESTIMATED COMMUNITY OF SILVER SPRING

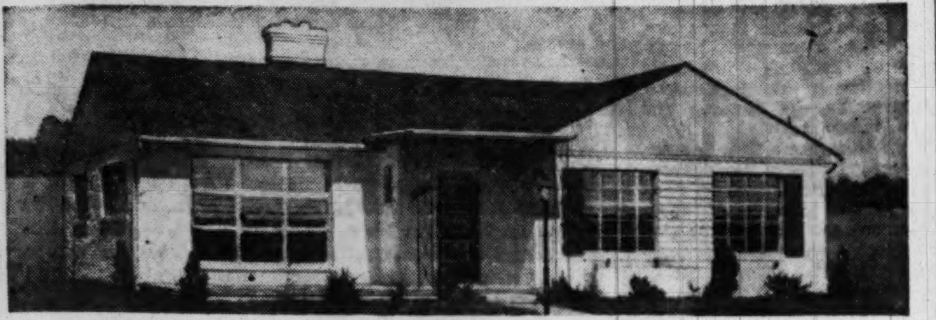

ON OVER ¼ ACRE OF GROUND
3 LARGE BEDROOMS • SEPARATE DINING ROOM • 2 FULL BATHS • 25 Ft. LIVING ROOM • STARTING AT $20,450

• FEATURING •
ELECTRIC DISHWASHER AND CLOTHESWASHER
IN A BEAUTIFUL LARGE KITCHEN WITH BREAKFAST SPACE

LOOK AT THESE FEATURES
- 25-ft. Living Room
- Full Dining Room
- Stone Fireplace
- Picture Window
- 3 Twin-Size Bedrooms
- 2 Tile Baths
- Gas A.-C. Heat
- Fully Screened and Insulated
- Double Closets in Each Bedroom
- Built-in Linen Closet and clothes Hamper in Bathroom
- Plastered Walls
- Flagstone Patio
- Parquet Floors
- Venetian Blinds
- Complete Electric Kitchen with Steel Cabinets
- Convenient Location

TO REACH: Drive out Georgia Ave. 2 7/10 miles past traffic light in Silver Spring to Plyers Mill Road, the 10700 block of Georgia Ave., and our sign; turn right to exhibit home.

YOUR CHOICE OF INTERIOR DECORATIONS—BRICK—ELECTRICAL FIXTURES AND TILE

OPEN SUNDAY AND DAILY

BERK CONSTRUCTION CO., BUILDERS
8632 Colesville Rd. SH. 7979

SH. 8122 — *Edward J.* SMOLEN, 8416 GEORGIA AVE. — SH. 6634

This is a bedroom in the Twin-Brook, Inc. "Home of '50" and Eileen Barrington is the girl. She's looking at the "bed-bar," a sectional lineup of furniture which is both useful and good to look at. House is furnished by Rossler Furniture Modern

QUALITY!!!
Location • Workmanship • Style

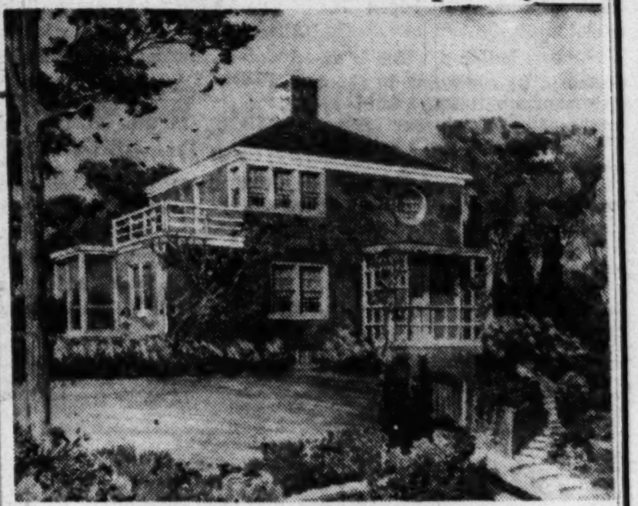

4711 Reservoir Rd. N.W.
Shown by appointment only

A beautifully 10-year-old brick house. Hall entrance, powder room and den, living room (Fireplace), dining room, screened porch, electric kitchen, 3 bedrooms, 2 baths, recreation room (Fireplace), garage, oil a.c. heat, private garden and many extras.

Munsey Trust Company Real Estate Department
AD. 8532 — *Exclusive* — NA. 8080

City Building Reported at Postwar High

CITY building operations were substantially greater in the first half of 1950 than in any similar period during the postwar years, according to preliminary estimates of the Bureau of Labor Statistics.

Urban building construction, as measured by building permits issued and Federal contracts awarded, was valued at five billion dollars in the first half of 1950. This was a 28 percent increase over valuations for the first six months of 1949.

Valuations in each month from March to June, 1950, surpassed the all-time monthly high reported in June, 1949. In May, 1950, valuations came to more than one billion dollars, the peak level for the six-month period according to the bureau.

New housing accounted for 63 percent of the dollar volume of all urban building construction authorized in the first six months of this year. Permit valuation of new homebuilding totaled over 3.1 billion dollars, 72 percent above the amounts reported in the corresponding months of 1949.

Almost 450,000 city dwelling units were authorized by building permits in the first half of the year—62 percent above the number authorized in the same months of 1949.

A significant factor, the bureau said, in the expansion of house construction in 1950 was the increased number of permit authorizations for single-family homes.

The number of single-family homes authorized was 87 percent higher this year than last year when first half year periods are compared.

URBAN rental-type housing (units in two-or-more family structures) continued to rise also, showing a 15 percent gain this year over the first six months of 1949. The entire increase occurred in privately owned projects, with almost 100,000 units being authorized from January through June, 1950, compared with about 75,000 in the corresponding months last year.

Publicly owned rental-type housing, at 7300 units, was off by two-thirds, mainly because of the virtual cessation of public housing starts in New York City, the bureau said.

Valuation of new nonresidential building in cities during January to June, 1950, was over 1.3 billion dollars, a 10 percent increase above the figure for the same period in 1949. Major declines in the construction of public buildings were offset by increases in authorizations for commercial and community structures.

Public building valuations were down 50 percent from last year's high volume. The 1949 figure included contract awards for two major projects: Twenty-four million dollars for construction of United Nations headquarters in New York City, and 22 million dollars for construction of the Federal Accounting Office building in Washington.

Aluminum Prefab Tested for Use In Arctic Climate

A NEW prefabricated building designed to withstand arctic winds and temperatures is being tested by Army Engineers at Fort Belvoir.

The structure is of stressed-skin aluminum construction. Side roof and floor panels have a honeycomb core, faced on sides with aluminum alloy.

A simple, wedge-type connector pin holds the panels together, and the whole units, from U-channel aluminum floor beams to paneled roof, may be quickly assembled by relatively untrained personnel.

The structure has its own heating and sanitation facilities. The heating system is oil-fired and blast driven, maintaining an indoors temperature of 70 degrees when the outdoor temperature reads 65 below zero.

Wide Stairs To Attic

The usefulness of an attic is largely dependent on the size of the attic door and the width of the stairs, the Housing and Home Finance Agency points out. Heavy trunks and cumbersome furniture to be stored in attics require wide stairs and entrance.

Jews Using Arab Properties

Tel Aviv, Israel (AP).—The Israeli custodian of abandoned property is turning former Arab properties over to new immigrants. A government bulletin said 83,000 rooms and 7,800 shops, offices and workshops which once belonged to Arabs are being used for the housing of 170,000 newly arrived Jews and former soldiers.

Bethesda Bungalow—$14,750

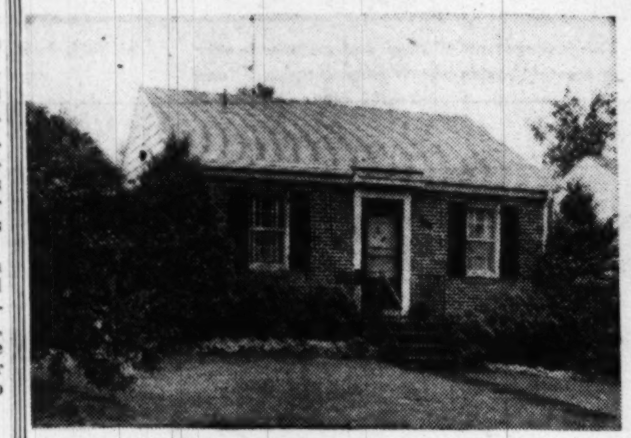

4503 Rosedale Ave.
Open Sunday, 1 to 7

This immaculate brick home is close to schools and Bethesda shopping. Has living room, 2 good bedrooms, bath with shower, large well-equipped kitchen with breakfast space. Unusuolly nice recreation room and large fenced yard. Gas heat. Good financing.

•Directions: Out Wisconsin Ave. past Bank of Bethesda to Rosedale Ave. on right, turn right 3 blocks to open sign.

Billingsley & Korzendorfer, Inc.
Realtors
3211 Wisconsin Ave. N.W. — OR. 2326

HOME BUYERS for a long-term, low-cost mortgage loan

See WEAVER BROS., INC. First
Washington Building, District 8300 — Realtors since 1888
Mortgage Loan Correspondent ------ Metropolitan Life Ins. Co.

McDonald Knolls
IS THE PERFECT SUBURB FOR YOU!

Hurry! You Still Have a Wide Choice!

150 Modern 2, 3 or 4 Bedroom
BEST-BUILT HOMES
Only $13,950 and up

Qualified Vets Pay 5% Down . . . But Hurry!
(ATTRACTIVE PLANS FOR NON-VETS)

Come out right away, choose the home that's Best-Built for you in this most beautiful and convenient new suburb. Here's where you can live economically and in luxury forever. But please do not delay. These 150 modern "forever" Best-Built homes will not last long. Better choose yours right away!

YOUR CHOICE OF THESE FEATURES:
- 2, 3 or 4 BEDROOMS
- 1 or 2 BATHS
- RAMBLERS OR 2-STORY HOMES
- FULL BASEMENT
- GARAGE
- LARGE, LEVEL LOTS
- FIREPLACES
- PORCHES
- EXPANDABLE 2nd FLOORS
- ALL CONVENIENCES

Recreation Center, Shopping, Churches, Public, Private and Parochial Schools, Public and Private Golf Courses Within Walking Distance!

Every BEST-BUILT Home Contains a GE KITCHEN!

Time-saving, labor-saving, money-saving dependable G-E Kitchens like those in homes costing thousands more! Each kitchen contains:
- G-E "Space Maker" Refrigerator
- G-E "Speed" Range
- G-E Automatic Dishwasher
- G-E Cabinets
- G-E Garbage "Disposall" Unit

All purchased from:
GENERAL ELECTRIC SUPPLY CORP.
705 Edgewood St. N.E. — HUdson 6800

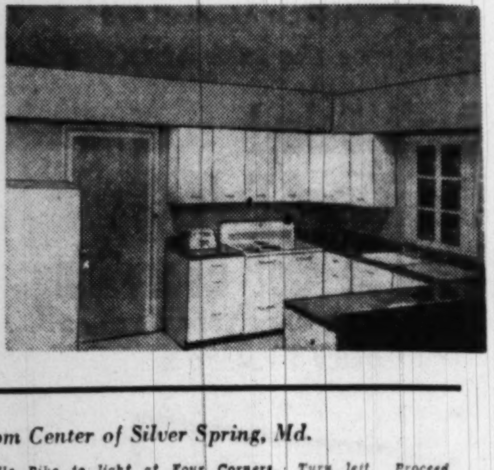

Just 5 Minutes From Center of Silver Spring, Md.

HOW TO GET TO McDONALD KNOLLS: *Out Colesville Pike to light at Four Corners. Turn left. Proceed 4/10ths of a mile to our sign at Scully Avenue. Left to Proctor and sample house.*

Realtor R. H. BEST *Builder*
WIsconsin 3633

gracious, modern living *in colonial* Georgetown

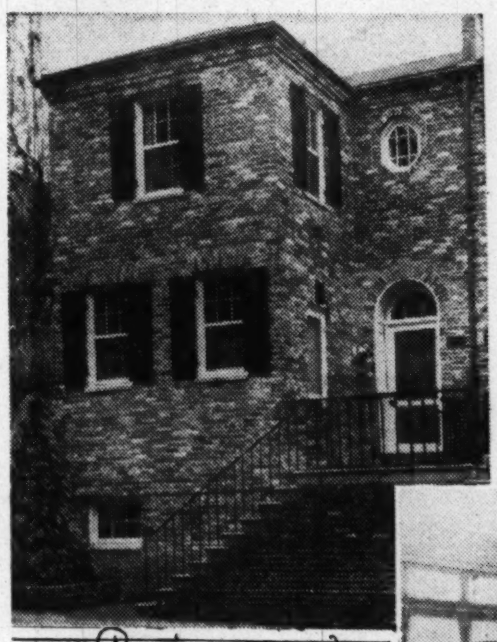

"The Post Home of '50"
★
on the historic "FRIENDSHIP" site
★

3343 Reservoir Rd. N.W.

Completely Decorated and Furnished by Woodward & Lothrop

This newly constructed Colonial brick residence has just been completed and your inspection is cordially invited. First floor entrance hall leading to spacious living room with wood-burning fireplace and french doors opening onto attractively landscaped and secluded garden; also powder room, dining room and completely modern equipped kitchen, including electric disposal, dishwasher and exhaust fan. On the second floor, three double bedrooms with excellent closets and two baths. Attic with storage space.

In the above-grade basement, a large panelled game room and storage room with half bath and laundry facilities. Automatic gas air-conditioned heating system.

The finest of materials and workmanship have been incorporated in this property, and a sincere effort made to maintain the character of Old Georgetown. Available for immediate purchase and occupancy within thirty days.

Open today, 12:00 to 8; week days, 2:00 to 8

Located between Wisconsin Avenue and 34th Street, one block South of R Street

JOHN R. de SIBOUR & CO.
Incorporated
17 Dupont Circle — *Realtors & Builders* — MI. 6300

New Silver Spring Building Started

CONSTRUCTION of the Eig Building, 8645 Colesville Road, Silver Spring, was begun last week.

The new building, which is expected to be completed in about nine months, will have a full basement and four upper floors. Stores and offices will occupy the street and upper levels.

On the second, third, and fourth floors of the structure will be 72 offices, with an area of 432 square feet each. The entire building will be air-conditioned.

Owner is the Silver Investment Co. Sam Eig is president of the firm. It will be managed by Eig and McKeever, 951 Ellsworth dr., Silver Spring.

The building was designed by Silver Spring architect, Arthur L. Anderson. Builder is the Wheeler Engineering Co.

Barkley Bros. Slate Fifteen Dwellings

Construction of 15 one-story houses is planned by Barkley Bros., Denrike building, on Nahant st. and Cleves la., Glen-Mar Park, Md. The brick and cinder-block homes will be about 40 by 33 feet in size.

77 Years serving home owners both old and new . . .

Everything for your Fireplace at Bromwell's!

See our vast selection of fireplace furnishings in all styles, materials, and price ranges.

- Andirons ....$ 5.00 to $75.00
- Firesets ....$12.50 to $70.00
- Curtain Screens $13.75 to $95.00
- Fenders ....$19.50 to $75.00
- Log Cradles ....$ 4.00 to $11.50
- Fire Grates ....$ 6.50 to $18.00
- Firelighters ....$ 4.50 to $12.50

Open Thursdays Till 8:30 P.M.

D. L. BROMWELL
MAKING HOMES BRIGHTER SINCE 1873

710 12th St. N.W. | District 5363

This arrangement of clock and pictures is over a mantelpiece in the Wesley Heights "Home of '50", built by W. C. and A. N. Miller and furnished by Mayer & Co.

HHFA Publishes Pamphlet on Floor Furnaces

FLOOR FURNACES are designed particularly for one-story basementless houses with minimum crawl spaces beneath their floors, according to a pamphlet, "Application of the Floor Furnace in the Heating of Small Houses," published by the Housing and Home Finance Agency.

Whether to use a floor furnace in a particular house involves several considerations, such as room arrangement, location of doors and other openings, and the construction. A spread-out room arrangement with passageways of great length may not be particularly adapted to floor furnace heating.

In small houses planned for good overflow circulation and properly insulated, floor furnaces can be expected to provide comfortable room temperatures.

Copies of the pamphlet are available from the Superintendent of Documents, Government Printing Office, Washington 25, D. C., at 15 cents a copy.

Not for Sale

LEXINGTON, Ky. (AP).—Mr. and Mrs. Kenneth Banks have a hard time convincing people their house is not for sale They built it themselves—almost. They had help with some of the rough work, with hanging doors, finishing floors, masonry and plaster. But when they added up their costs they totaled less than $7000.

The result was so attractive that 20 people knocked on their front door one Sunday afternoon to ask if the place was for sale. They figure the house is worth much more than the $7000—and it is not for sale. They also plan a 32-foot extension to house a recreation room and garage.

3442 Oakwood Terrace N. W.

Don't miss this 4-bedroom bargain. It is detached, tastefully decorated and most convenient. There is a glassed-in porch upstairs; a front and rear screened porch on the first floor. The living room, with fireplace and bookshelves, is attractive. There is a nice dining room ,and a dandy modernized kitchen. Should sell today.

Directions: Out 16th St. to Park Rd., left on Park Rd. to 17th, north on 17th and bear right at Newton St.

Open 2 to 6

or call Mr. Ruark SH. 4436
with

FIDELITY INVESTMENT CO.
NA. 2431

SUNCREST FARM, MONTGOMERY COUNTY, MD.

More Than 11 Acres Near Damascus

MODERN POULTRY FARM IN PRODUCTION
AVERAGE ANNUAL INCOME, $6,500

Modern Home within easy commuting distance of Washington, Baltimore and Frederick

The main house consists of large living room, dining room, paneled den, kitchen, pantry, 2 large bedrooms and bath, stairs to large storage attic, front and side porches on 1st floor and large porch with beautiful view on 2nd floor. Latest type oil hot-water automatic heat, 52-gallon automatic electric water heater. All new lighting fixtures throughout. Beautiful lawn and many flowers and trees. Cinder block poultry building, 25x60 ft.; Homasote poultry building 25x60 ft., both equipped with latest model Jamesway oil-burning brooders, and electrically lighted Poultry Processing and Egg building, 28x28 ft., with automatic oil-burning scalder, large grader, and new community metal nests sufficient for 1,200 layers. Power lawn mower and other equipment included. Price $25,000; $5,000 cash.

Now have 3000 broilers in production. Can handle 1500 turkeys or 1500 layers

OPEN SUNDAY, 1 TO DARK

DIRECTIONS: Out Wisconsin Ave. (Route 240) through Gaithersburg to Henderson Corner, turn right on Route 27 to Claggettsville then bear left at fork (Route 80) one mile to Suncrest Farm on left.

FRED B. CUSHMAN
Realtor
510 Frederick Ave., Gaithersburg. Tel. 299

Here's Proof Why Washington's Leading Builders Prefer

Youngstown Kitchens

A Show In Themselves . . . See Them Featured In

EIGHT "HOMES OF '50"

TWIN-BROOK, INC.
3-Bedroom Rambler in Rockville, Md.

TOWER CONSTR. CO.
New Hampshire Ave. Extended

BOSWELL-MILLER
New Hampshire Ave. Extended

S & S BUILDERS
Cheverly, Maryland

WESMOND BUILDING & INVESTMENT CO.
3-Bedroom Ranch House in Rock Creek Hills, Md.

O'HARA CORPORATION
Semi-Detached Brick Home in Prince Georges Co., Md.

DAVID SOLOMON, INC.
3-Bedroom Brick Rambler Montgomery Co., Md.

R. H. BEST, INC.
2-Bedroom Expansible in Silver Spring, Md.

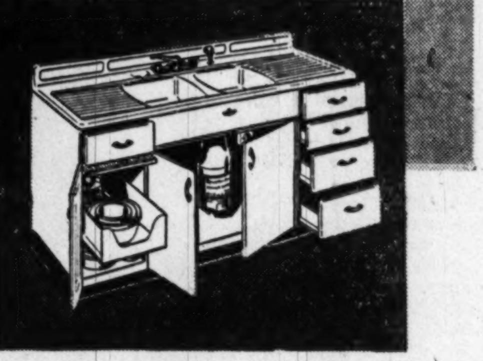

And Here's Why Youngstown Is the Popular Choice!

Any home is a better home . . . if it has a Youngstown kitchen! They're all steel, built to outlast the home itself and include every modern improvement known to save time and work. Whether you're building or buying, renting or renovating . . . include Youngstown Kitchens in your plans and get extra quality, extra value at no extra cost! See your Youngstown Dealer Tomorrow!

Take Advantage of Our Youngstown Kitchens
FREE PLANNING SERVICE
CALL FRanklin 9936

THE JOS. M. ZAMOISKI CO. • Exclusive Distributors • WASHINGTON - BALTIMORE

Hey Mom & Pop!

THEY'RE JUST WHAT YOU WANT!

THE *Brookville RAMBLER* **1951 MODEL**

VA Approved and Inspected
ONLY **11,500** Including BEAUTIFUL LOT

*ANOTHER PERMA-BILT**

GELMAN-FIRST IN BEAUTIFUL SILVER SPRING

NO DOWN PAYMENT FOR VETS
For Non-Vets $950 Down
3 BEDROOMS, ALL BRICK
FULL BASEMENTS AVAILABLE
At Slight Additional Cost

They're the talk of the town!

EXHIBITOR HOMES of 50 FOR BETTER LIVING Sponsored by The Washington Post

Beautiful Hollywood kitchen with gorgeous Formica-top sink, glass view-all oven, deluxe refrigerator, colored ceramic tile baths with built-in clothes hamper—all for MOM!!

Convenient terms, hardwood floors, large storage space, screened, weatherstripped doors and windows with venetian blinds for POP!!

Our own rooms, schools, churches and big yards for Brother and ME!!

Don't Delay!
See Them Today
They've Got Everything
MODEL HOME OPEN TODAY 12 to 8
DAILY 2 P.M. TO 8

DIRECTIONS: Straight out Georgia Ave. Extended to 13200 block, and Model Home.

A BROOKVILLE EXTRA! Special to our Purchasers—we will furnish your home at wholesale contract rate.

R. A. HUMPHRIES REALTOR
NA. 6730 Sales Agent 808 N. Capitol St. NA. 5020

Small Estate
25 Acres

POTOMAC, MD.

Located on a knoll with an excellent view. 630-ft. road frontage, completely fenced. Two-year-old semi-rambler, brick construction, 13-in. walls, custom built, 27-ft.x14-ft. living room with fireplace, huge dining room, den with fireplace 14-ft.x9-ft., cocktail room with fireplace, 2 master size bedrooms and 2 baths on 1st floor and 2 lovely rooms and bath on 2nd floor. Full basement (space for recreation room, fireplace installed). Oil heat. 2-car attached garage. Level pasture land. It is a very artistic, appealing property and might particularly interest a family with riding horses. Numerous detailed features and conveniences. Attractively priced. Inspection by appointment today. Call

MISS BLAND, WO. 6486

THOS. J. FISHER & CO., INC.
Realtors DI. 6830

Call NA. 4200, ask for Circulation, and order The Washington Post guaranteed home delivery.

Mortgage Bankers Meet Wednesday In Detroit

THIRTY-SEVENTH annual convention of the Mortgage Bankers Association of America opens Wednesday in Detroit, with economic controls slated to be the principal topic of discussion.

Speakers will include Leon H. Keyserling, chairman of the President's Council of Economic Advisers; Raymond M. Foley, administrator of the Housing and Home Finance Agency; Franklin D. Richards, Federal Housing Administration commissioner, and T. B. King, director of the Veterans Administration loan guaranty service.

In conjunction with the convention, the association will sponsor a home show for those who finance homes.

Controls Lifted In Greeley, Colo.

Housing Expediter Tighe E. Woods removed rent controls last week from Greeley, Colo., on the basis of local option resolutions passed by the city's governing body.

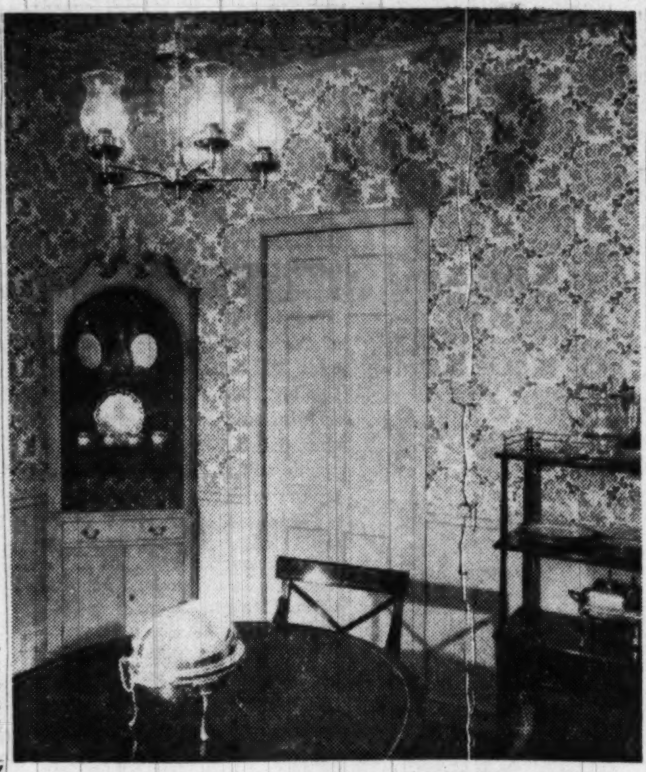

This is a corner in the dining room of the Georgetown "Home of '50" built by John de Sibour and furnished by Woodward & Lothrop. Note the small corner cupboard, mustard colored to match the walls and lined with deep red

Locating the Water Heater

Be certain that the hot water heater in your home is located in a place where it will function efficiently and economically. Water heaters should be as close as possible to hot water outlets for both economy and maximum service. Excessively long lengths of pipe between the the water heater and the hot water outlet cause unnecessary loss of heat.

Calcara Named Head of Home Show Group

FRANK CALCARA, Washington builder, has been named chairman of the home show committee of the Home Builders Association of Metropolitan Washington.

CALCARA

Announcement was made yesterday by Alvin L. Aubinoe, first vice president of the association. The annual home show and home furnishings festival will be held March 31-April 8, 1951, as the National Guard armory.

Calcara is a member of the board of directors of the association and has served on the floor committee of the home show for the past two years. He is the builder of more than 100 homes in Greater Washington, mostly in the Cheverly area. He resides at 8212 Old Georgetown rd., Bethesda.

James W. Pearson, executive director of the association, will be managing director of the home show for the fifth consecutive year.

16 Homes Planned In Wheaton, Md.

Simon Construction Co., Inc., has applied for a permit to build 16 one-story and basement houses in the 2200 block of Prichard rd. and the 11000 and 11100 blocks of Bucknell dr., Wheaton, Md.

The dwellings are to be of brick and cinderblock construction, 32 by 65 feet each. The builder-owner is located at 11527 Grandview ave., Wheaton.

Mineral wool insulation is made of rock smelter by forcing steam under high pressure to break up the rock into fluffy fibers.

Time Alters Many Things, But the Fireplace Lives On

IN MANY a modern house the dining room has become a nook in the living room known as the dining area.

In contemporary-style construction, too, the back porch has all but disappeared. The "upstairs" has moved downstairs. The basement, often as not, has turned into a first-floor utility room.

There's one item, though, that's here to stay—the fireplace.

Maybe it's the warmth and cheer it affords of a wintry eve, maybe it's the beauty it lends, maybe it's both of these and half a dozen other things. One thing is sure—real estate agents will tell you it's a big factor in home sales.

If a fireplace is a requirement for your dream house, here are some suggestions:

1. Make the fireplace a real part of the whole room design. It's not something to be wedged into a corner or stuck on a wall as an afterthought.
2. Design it as a major feature of the room. In that way you'll avoid its looking "fussy" or too small for other room proportions.
3. Avoid over-ornamented or gingerbready mantels and facings. They are not in keeping with the simple, clean lines of most modern furnishings.
4. In a large room, dramatize the fireplace by eliminating the mantel and running the facing material from floor to ceiling.
5. Extend the hearth at least 16 inches from the chimney breast. Its length should not be less than the width of the fireplace opening, plus 16 inches.
6. If you plan a two-way fireplace, better consult an expert, or you may find your living room filled with smoke instead of cheery warmth.
7. Raise the hearth off the floor, to give a dramatic effect and bring the fire itself nearer eye level.

Sub-Bids Due For Warehouse

Subbids are being taken on a two-story warehouse to be built at Fayette and Pendleton sts., Alexandria, by Zerkel Construction Co., 1011 20th st. nw.

The warehouse, owned by Victory Van Corp., 520 N. Fayette st., Alexandria, is to be 100 by 176 feet in size. Construction will be of brick, cinderblock and reinforced concrete.

Colorless Protection

To test lacquer, varnish or shellac for coloring properties, pour a small quantity over clear glass. If it shows an amber color, it will darken any finish or impart its color to clear wood. If a clear protective coating is desired, it is best to use a water-white lacquer or bleached shellac.

FOR A GOOD MOVE CALL ME. 2042

CRATING — PACKING SHIPPING

- Padded Vans
- Reasonable Rates
- Open Storage
- Private Rooms

7 Warehouses to Serve You

Manhattan Storage & Transfer Co.
639 N. Y. AVE. N.W.

This Home Must Sell Today

(Will probably go G. I.)

1627 Webster St. N.W.

Nothing in the area listed cheaper than this property. Spacious first floor, living room with fireplace, dining room, kitchen and den. 4 bedrooms, 2 baths on 2nd floor. Storage attic, full basement, detached garage.

This property zoned for 2-family dwellings.

By all means inspect this property today, 2 to 6 P.M.

Maurice Berenter & Co.
Exclusive Realtors
5403 Georgia Ave. N.W. TA. 4330

ALL FENCES
BERRALL JASPER FENCE CO.
12th St. & Brentwood Rd. N.E.
Phone HU. 7300

"EFFICIENT SERVICE FOR 38 YEARS"
Specializing in the
SALE AND RENTAL OF NORTHEAST and SOUTHEAST REAL ESTATE
HOHENSTEIN BROS.
7th & H Sts. N.E. FRanklin 3000
Member Washington Real Estate Board

MONEY TO LOAN
1st Deed of Trust Only
Minimum Interest Rates
G. CALVERT BOWIE
15th St. at New York Ave.
Suite 404-8, Washington Bldg.
REpublic 7121
Correspondent—The Mutual Life Insurance Company of New York
The Western & Southern Life Ins. Co.

GOOD NORTHEAST SECTION
212 Adams St. N.E.
Within Walking Distance of Catholic University

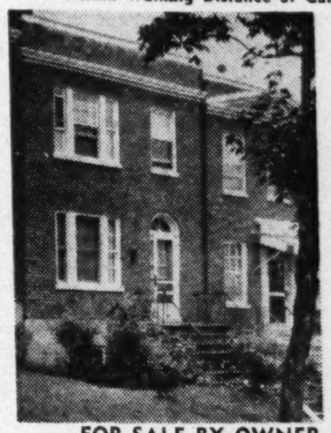

$10,950

OPEN SUNDAY ALL DAY

This substantial house has 6 rooms and bath and is close to transportation, churches, and schools. 3 bedrooms, equipped kitchen, full basement with toilet and built-in garage, coal hot-air heat. Owner will redecorate at slight additional cost. Convenient terms to responsible purchaser.

Rhode Island Ave. to 3rd St. N.E., left to Adams, left to house.

FOR SALE BY OWNER—AD. 8872

- **ALL FLOORING**
- **LUMBER**
- **MILLWORK**

Was furnished by us for O. F. Smith & Bros. Colonial Rambler Homes Chosen for its outstanding features as a Post '50 Home.

DICKERSON LUMBER CO., INC.
LUMBER & MILLWORK
P. O. BOX 271
ROCKVILLE, MD.
Wisconsin 2000

2nd TRUST NOTES
Reasonable Rates Prompt Service
We will buy Second Trust Notes Secured on Improved Property
NATIONAL MORTGAGE and INVESTMENT CORP.
1312 N. Y. AVE. N.W. NA. 5833

Funds Available For
FIRST TRUST *Loans*
on IMPROVED REAL ESTATE
D. C., Maryland, Virginia
The
LINCOLN NATIONAL BANK
of Washington
318 7th St. N.W. • 1701 H St. N.W.

Come visit this beautiful "home of '50" at

3439 GEORGE MASON DRIVE
Stratford Hills, Virginia

Out Lee Highway (Rt. 211) to Glebe Road, Right to Old Dominion Drive, left to George Mason Drive! See it Today!

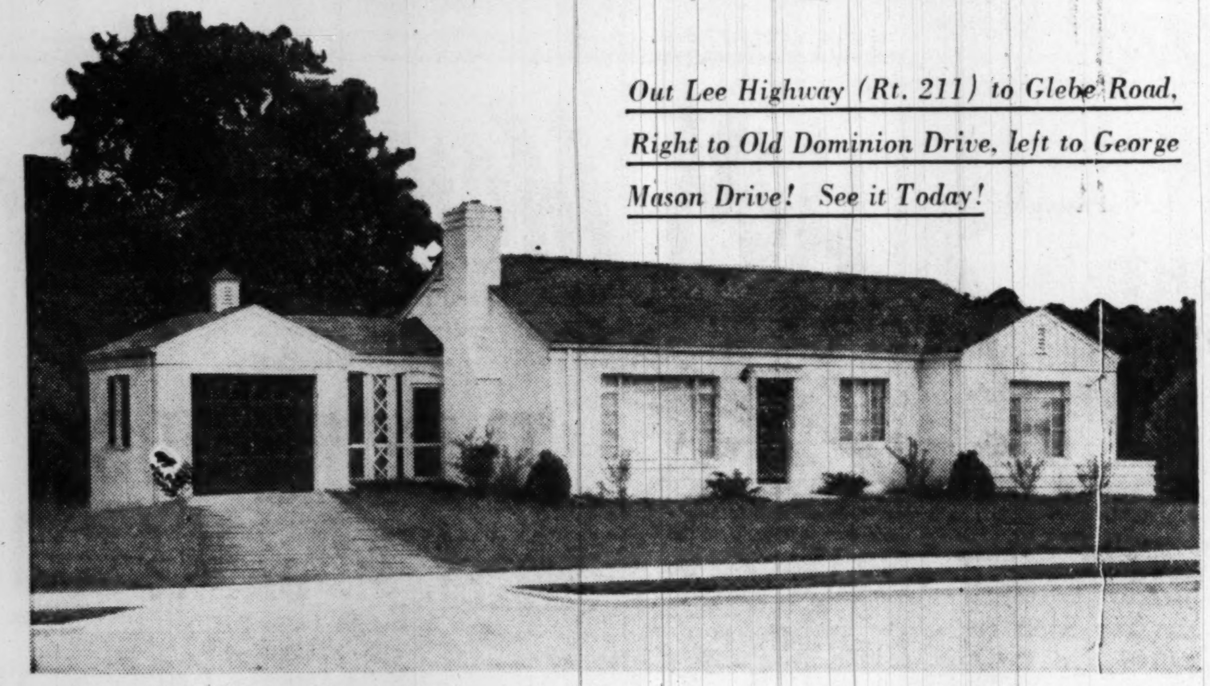

In visiting our "Home of '50" we hope you will notice many of the details of design and construction of which the following are examples:

- Picture windows giving bright cheerful rooms yet with large, well planned space for furniture.
- Beautiful and spacious, yet conveniently equipped, kitchen.
- Modern interiors with an absence of dust collectors—note the flush steel base, the flush steel doors with simple steel door frames and kitchen cabinets without external pulls.
- Screened breezeway usable for living or dining.
- Completely landscaped and sodded lot.
- Quiet patio shaded in the afternoon overlooking a little stream and a high screen of green trees.
- The wine or cold cellar, convertible to a civilian type bomb shelter.
- The simplicity of the decoration yet with ample spashes of color.

EXHIBITOR HOMES of '50 FOR BETTER LIVING Sponsored by The Washington Post

WE ARE delighted to welcome you to our "Home of '50." This is the only house of 45 we have built so far this year that was not sold as of the opening of the "Homes of '50" Show. Thus we cannot offer you any houses for quick occupancy. However our "Home of '50" epitomizes in many ways features you may expect in a Berkey-Built house: thoughtful design with clean, modern lines; quality construction and materials; convenient layout with privacy and with maximum use of space; and as of right now, excellent financing—especially for G.I.s.

Our "Home of '50" is a $29,750 house and since all things are relative, we cannot give you as much for $15,000 as for $30,000. But we will pack into a house for you everything possible in the way of design, convenience and quality construction within your price range. We would be very happy to build you a Berkey-Built house starting now. At your convenience, we will be happy to meet with you and discuss your new home. *Ask our representative to take you out to our beautiful large lots near Annandale!*

Beautiful, Complete

GENERAL ELECTRIC KITCHENS

Includes these labor-saving conveniences:

- 2-Door GENERAL ELECTRIC REFRIGERATOR and HOME FREEZER
- Push-button GENERAL ELECTRIC "SPEED" RANGE
- Automatic GENERAL ELECTRIC DISHWASHER
- GENERAL ELECTRIC GARBAGE "DISPOSALL" UNIT

These appliances were purchased from

GENERAL ELECTRIC SUPPLY CORP.
705 Edgewood Street N.E. HUdson 6800

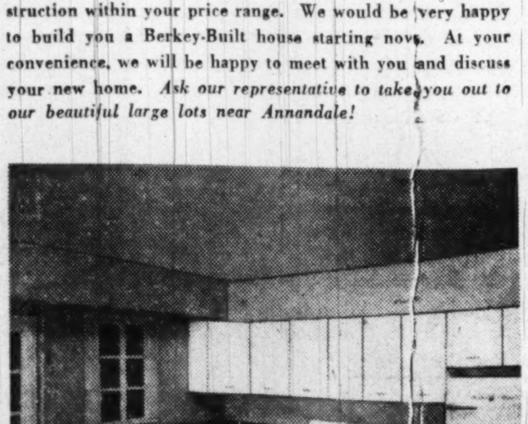

OPEN SUNDAY 12 Noon Until Dark
WEEKDAYS 2 P.M. Until 5 P.M.

Constructed by the Atlantic States Construction Corp.

Presented by

Berkey Properties, INC.

4010 Lee Highway, Arlington, Va. JAckson 8-6300

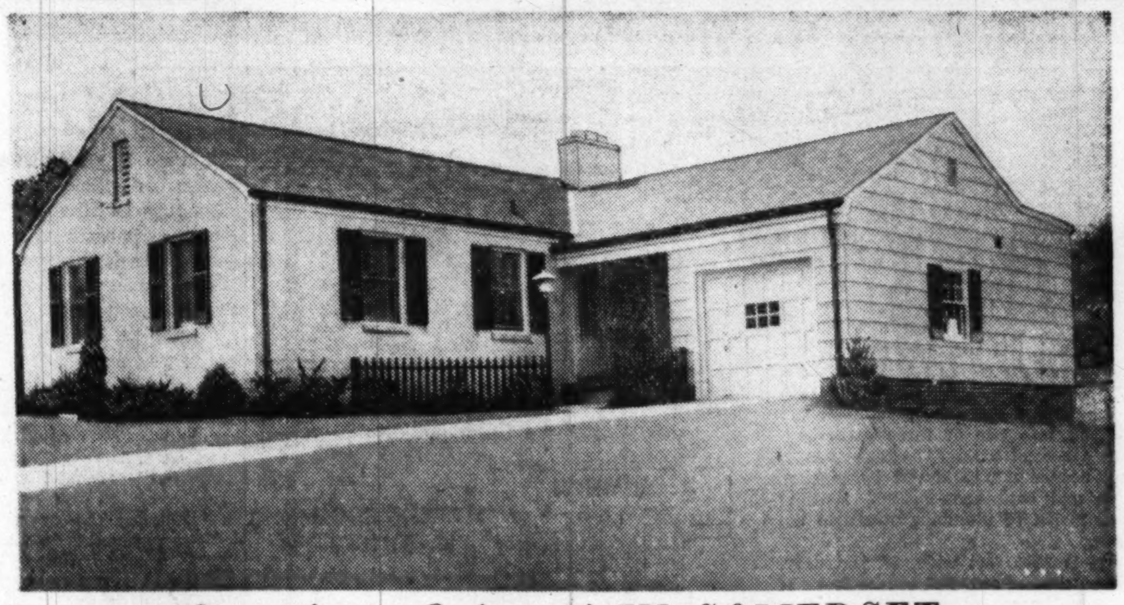

Rambling Colonial IN SOMERSET

5528 UPPINGHAM STREET

Presenting a de luxe brick home, delightfully furnished by Wm. E. Miller Furniture Co., consisting of living room, large dining ell, 3 delightful bedrooms, 2 colored tile baths on 1st floor, club room with fireplace and full bath. Bryant gas furnace, rock wool insulation in all side walls and ceilings. Large plot, 70x139, attractively landscaped.

Kitchen equipped with 10 cu. ft. refrigerator with freezing compartment, deluxe 2-oven range, dishwasher, garbage Disposall, metal cabinets, excellent breakfast space, and adjoining laundry room.

NEARING COMPLETION

Just across the street from the Post "Home of '50" is this new home consisting of 3 twin-sized bedrooms, den, 2 baths, G-E kitchen, 32-ft. daylight club room, and a lot of 100-foot front.

$36,500

EXHIBITOR HOMES of '50 FOR BETTER LIVING Sponsored by The Washington Post

OPEN TODAY, 12 to 8 DAILY, 2 to 8

Out Wisconsin Ave., about 4 blocks past District Line to Dorset Ave. (1st traffic light) left on Dorset 1 block to Warwick Pl. left 2 blocks to Fallstone Ave., right to Uppingham

Built by	*Furnished by*	*For Sale by*
O. F. SMITH & BROS., Inc. WI. 1627	WM. E. MILLER FURNITURE CO. 8th & Pa. Ave. S.E.	A. C. FLORA WI. 2388 with Edmund J. Flynn Washington Bldg.

To Fight 'Political' Rent Control

Association of U.S. Rental Housing Landlords Proposed

ORGANIZATION of the Nation's landlords into a powerful trade association was proposed last week by Robert P. Gerholz, president of the National Association of Real Estate Boards.

"The future of the rental housing industry in this country," he declared, "depends upon a fair deal for owners of rental property. This they will never get under entrenched political rent control."

Such an organization, Gerholz said, should not take the form of a mere pressure group. It should be based on formal ethical principles, standards of service, qualifications for admission and standards for maintaining good relationship between owners and tenants.

"By and large, realtors of the Nation have carried the ball for small property owners," the NAREB president said. "Now these owners need their own full-scale trade association."

Gerholz's proposal was made at the annual meeting of the National Apartment Owners Association in Salt Lake City.

"We had 15 million rental housing units in 1947, according to estimates of the Census Bureau," he said. "The continuation of unfair rent control in years of peace has caused the liquidation of more and more of this rental housing, and at a rate greater than the relatively low number of new rentals added to the market.

"But, even so, rental housing is at least a 67-billion-dollar industry. It's bigger than agriculture, with more than eight million owners of rental property, compared to about six million owners of operating farms.

"BUT RENTAL HOUSING, unlike our other great basic industries, is unorganized. Therein lies the threat to its future.

"We have had four years of peacetime rent control following four years of wartime control. During this eight-year period there has been more political expediency than economic sanity in deciding rent control issues. If conditions require another emergency period of general price and wage controls, we will begin another cycle of rent control, too.

"Millions of families living in rented housing have no experience with, or memory of, free bargaining between owner and tenant of rental housing," Gerholz asserted.

"Organized into a trade association, our rental housing industry would have the facilities for presenting fully documented facts about rental housing, its tax position, costs of operation and income situation to Congress and to the public.

"Thus welded together, the industry would have a power as great as that of agriculture in demanding a square deal. So organized, it could also develop a power of self-discipline," he said.

"Functioning as a trade association, a fully organized rental housing industry could exercise sufficient self-discipline to deprive rent control propagandists of even the exceptional cases they use for their political ammunition," Gerholz concluded.

To Date:

Total Refunds To Veterans Announced

WORLD WAR II veterans have received $2,361,322.38 in refunds from builders who charged higher-than-ceiling prices or failed to meet minimum construction requirements of postwar priority authorization laws, Housing Expediter Tighe E. Woods announced yesterday.

Of the total, $2,024,090.89 was obtained in compliance settlements negotiated between the Office of the Housing Expediter and the builders involved.

The remaining $337,231.49 came in the form of judgments and settlements resulting from litigation. The compliance settlements included 13,748 homes.

Pending for action on August 25 were 17 cases in process of settlement, involving 361 homes; 187 civil suits and 22 criminal cases referred to the Department of Justice and 18 in various stages of processing, Woods said.

Priority authorization (no longer on the statute books) required builders to furnish specifications and meet certain minimum construction requirements in houses built for purchase by World War II veterans.

Here's What Neighbors Are For

MINNEAPOLIS. (U.P.).—Charles W. Hudnall and his wife were getting ready to settle into their new Minneapolis home when Hudnall, an Air Force sergeant, was transferred from Wold-Chamberlain field because of the Korean war.

That left his wife with the job of filling in the new yard and getting the sodding done before fall.

It looked like an impossible job until the neighbors took over. All veterans, they completed the work in a couple of evenings.

Vast Shirley-Duke Apartments Completed

CONSTRUCTION of the Shirley-Duke apartment development, largest postwar project in Greater Washington, has been completed after 14 months and three million man-hours of work.

The development's 200 buildings contain a total of 2100 units. According to L. J. Brosmer, manager, more than 2000 apartments now are occupied. Complete occupancy is expected by October 1, he said. The first tenants moved in early in April.

Features of the project include equipped playgrounds for children, off-street parking, and laundry and storage facilities. A large shopping center is under way. A school site has been set aside.

Shirley-Duke is owned by Bryan Gordon, jr., Earl J. Preston and Herman Hutman.

Low Roofs, Flat Roofs Prove Popular—and Misunderstood

This is the fourth in a series of 12 releases by Southwest Research Institute devoted to explaining standards of quality to look for in a house built for sale.

EVERY YEAR more preference is being shown for the low pitch or the flat type of roof, according to Southwest Research Institute's Revere Quality House Division.

Even so, certain definite misconceptions about flat roofs continue to exist, reports John Hancock Callender, architectural consultant for the institute.

"Many people think a modern house is one with a flat roof," Callender says. "Actually, flat roofs have been used in many of the architectural styles of the past. In America, many flat-roofed houses were built in the late eighteenth and early nineteenth centuries and still may be seen all through New England and New York, and as far west as Ohio."

Another misconception is that a flat roof cannot shed rain or support a heavy load of snow, he says.

One drawback, however, is that if not insulated they can be hot in summer, especially if there is no ventilation provided to remove the heated air immediately below the roof. With adequate insulation and ventilation, the flat-roofed house can be just as comfortable as the house with a sloping roof.

The roof most commonly used in today's traditional houses—such as the Cape Cod—is the gabled roof which slopes downward in two directions from a central ridge.

In recent years the hipped roof—sloping uniformly on all four sides—has become increasingly popular. The shed roof—which slopes in only one direction—is a popular type for houses of contemporary style.

Though many persons think of modern houses as flat-roofed, the modern house often does not have a flat roof, Callender says. The pitch on a modern roof, he admits, is apt to be quite low. This is because modern houses have large roof overhangs which are needed to shield the large glass areas used in the walls.

A high-pitched roof with large overhangs would waste materials, and also would make the house look top-heavy, he points out. "Many of the recent 'expansion attic' type houses suffer from this top-heavy appearance."

"It is a fallacy, too, that flat roofs are always cheaper than any other type. The home buyer will find that although they are certainly cheaper than the complicated pitched roofs, on a simple rectangular house plan a flat roof will cost slightly more than a gable roof which lends itself readily to an inexpensive truss type of construction."

But in the last analysis there are, according to the institute, no factors of practicality or cost that are decisive in the choice of a roof. It is the home buyer himself who must choose the kind of roof under which he wishes to live.

Construction Awards High

NEW YORK.—Heavy engineering construction contract awards reported in the week ended Monday totaled $238,899,000—4 percent above the average week to date this year, Engineering News-Record reports.

This compared with $219,743,000 the preceding week and $188,659,000 in the corresponding week last year.

Private contract awards accounted for $144,425,000 and public awards for $94,474,000.

Total volume for the 38 weeks of the year to date reached $8,719,500,0000—46 percent greater than for the corresponding period in 1949.

By The Associated Press

Realty Roundup

JAMES W. PEARSON, executive director of the Home Builders Association of Metropolitan Washington, predicts 1951 housing starts over the Nation will total around 850,000.

Writing in the September issue of the association's magazine, he adds that the drop in volume (some 1,250,000 new houses and apartments are expected to be started this year) will force "opportunists" in the building industry to retire.

Pearson also looks for the short supply of certain building materials to clear up soon, but admits that the construction financing outlook isn't too good.

THE REALTORS' bowling league opened its 1950-51 season last Tuesday at the Kalorama Bowling Center, 1649 Kalorama rd. nw.

Sixteen teams are competing for the annual trophy awarded by the Washington Real Estate Board, sponsor of the league.

THE National Association of Housing Officials has opened an office at 1612 I st. nw.

William L. Slayton, formerly with the Housing and Home Finance Agency, has been named assistant director of NAHO and will be in charge of the new office.

A RECENT newsletter of the National Association of Home Builders lists three different clauses which some builders are inserting in contracts as a result of present construction uncertainties.

One is the "escalator clause," which permits adjusting of sales prices to conform to cost increases. The others are for protection against delays and permitting cancellation of the contract in the event of war.

In a Sawdust House, Who's Afraid of the Big Bad Wolf?

WORCESTER, Mass.—And the big bad wolf said, "I'll huff and I'll puff and I'll blow your house in." But the lazy little pig—not the industrious pig who had built his house of brick—laughed and said: "Ha, ha, ha, I've built my house of sawdust, and you can't blow my house in."

Well, the big bad wolf thought this was exceedingly silly so he huffed and he puffed—but, try as he would, he could not blow the lazy little pig's sawdust house in.

You see, kiddies, the lazy little pig had built his house of high quality synthetic lumber made of pressed sawdust and wood shavings bonded with synthetic resin.

Robert A. Caughey, research director of Souhegan Mills, Wilton, N. H., told the American Society of Mechanical Engineers meeting here that this kind of wood could be made of boards now considered either decidedly inferior or completely unusable.

And, he said, it would cost much less. He declared that these synthetic boards often would do a better job than the real stuff now in use.

By Science Service

The simple tools used by American craftsmen to blow glass today — a slender hollow tube, wooden paddles, a caliper—are the same as those used for centuries by foreign workmen.

Potomac, Maryland

SMALL RAMBLER ON ½ ACRE
$12,950 (Will Go G.I.)
OPEN 1-6 TODAY
CORNER OF WOODFORD ROAD AND THE FALLS ROAD

An enormous living room-dining room combination with fireplace, big kitchen, twin-sized bedrooms and bath. Radiant heat with oil, pull down stairway to storage attic.

Directions: Out River Road or Bradley Blvd. to Potomac, Maryland, right on Falls Road, approximately ½ mile to Woodford Road and our open sign.

SAMUEL E. BOGLEY
WI. 5500 WI. 1320

DIXON

TOWN HOUSE
spacious-immaculate
2115 BANCROFT PL.
Open for Inspection
TODAY—12 to 7

For comfortable, in-town living or entertaining. Conveniently located. There is a charming reception room, large drawing room (fireplace), dining Room, Butlers Pantry and Kitchen on the 1st floor. Cute garden terrace in rear. 1 unusually large Bedroom, 2 twin size Bedrooms and 2 Baths on 2nd floor. 4 nice Bedrooms and bath on the 3rd floor. Maid's room and Bath in basement.

SOUNDLY CONSTRUCTED, WELL DECORATED AND IN EXCELLENT CONDITION THROUGHOUT

From downtown turn left off Connecticut Ave. into Bancroft just after passing S St. N.W.

Exclusive

JAMES L. DIXON & CO.
ST. 7200 1022 17th St., N.W. Eves. WO. 8660

Alexandria, Virginia

TO BE RENTED

Approximately 12,860 sq. ft. of floor space in a practically new commercial fireproof modern brick building.

AS A WHOLE OR IN PART

Suitable for auto showroom and garage, offices, stores, warehouse and numerous other businesses. Heat and hot water units and 5 lavatories. Fine location, close to everything and quick possession.

FOR COMPLETE DETAILS consult

THE M. H. BARRY ORG.
Established Since 1912
Realty Administrators
2206 MT. VERNON AVE.
ALEXANDRIA, VA.
"The Old Reliable Office"
AL. 0078 TE. 2442

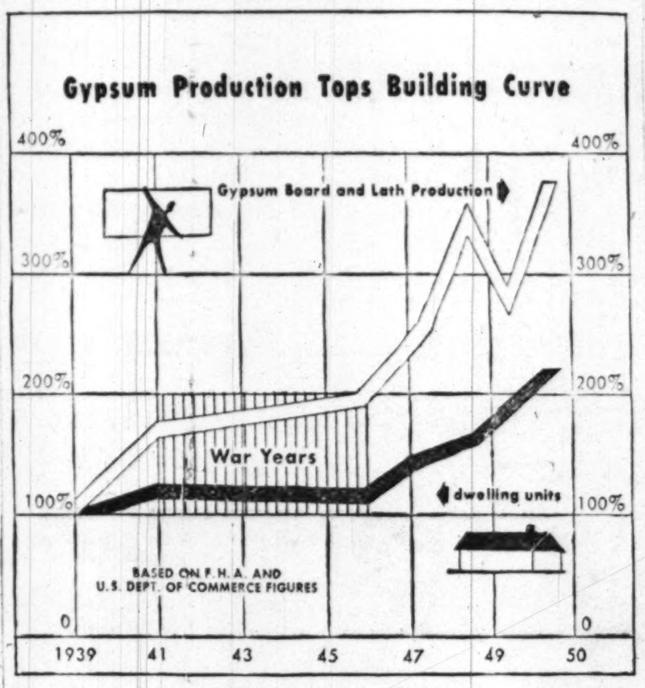

Despite a steady increase in production of board and lath, the gypsum industry has been unable to cope with demands of the building boom. Industry spokesmen say the shortage is temporary, that gypsum production has topped the building boom and will balance with demand when the construction peak levels off

THE BUILDING BOOM has created a shortage of gypsum board and lath, but the situation is temporary.

Lloyd H. Yeager, general manager of the Gypsum Association, said yesterday that the seasonal peak demand for board and lath has overtaxed the industry's production rate—now at an all-time high.

He added, however, that recent production expansion will adjust the balance of supply and demand within the next 30 to 60 days. Even now, he said, gypsum production is sufficient to meet current construction requirements as well as repair and remodeling demands.

Gypsum products used in home construction include lath, plaster, sheathing, single and double wallboard installations, and foil-backed lath and wallboard.

Supply to Catch Up with Demand

SUPPLY of building materials will come into balance with requirements within a relatively short time and probably will exceed the demand next year, C. B. Sweet, president of the National Retail Lumber Dealers Association, said yesterday.

"While the defense production program will reduce the supply of building products which utilize steel, copper and other metals, the reduction in output will not be as great as the probable decline in demand, unless mobilization plans are accelerated well beyond present estimates," Sweet said.

"The production and supply of many other building products which do not involve strategic materials should be entirely ample next year," he added, "and there may be an oversupply in some lines.

This Small House Has Big Possibilities

(AP) Newsfeatures

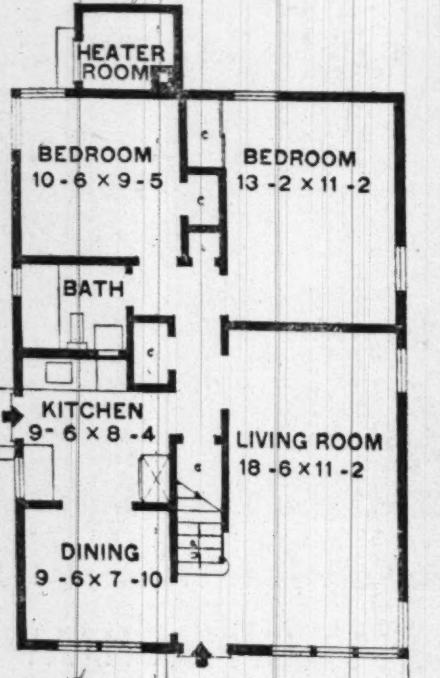

SMART PLANNING for a narrow lot can give a small home the capacity of a big house.

This plan, B-5010, is designed for use with or without basement and its second floor can be finished off into two or three extra bedrooms with a second bath.

Plumbing economy is achieved by placing the kitchen and bath back-to-back, allowing for easy extension of plumbing stacks to the second floor.

The house is 25½ feet wide, 33 feet deep, and covers an area of only 842 square feet. If built over a crawl space it has a content of 15,156 cubic feet. A basement brings the cubage to 18,524 cubic feet. These dimensions can serve as a guide in obtaining construction estimates here.

The architect is Alwinn Cassens, jr., 116-55 Queens blvd., Forest Hills, N. Y.

New-Style House Framing Reported A Money Saver

A NEW STYLE of housing framing, similar in many respects to pole type framing often used in barns, is seen by home builders as a practical means of coping with lumber shortages and higher costs for both lumber shortages and higher costs for both lumber and labor in the defense production program.

Called a rigid-pillar construction, this style of framing is a system of hanging the walls of a house between timbers standing on end eight feet apart and anchored in concrete footings.

It eliminates all studs—the upright two-by-fours commonly spaced every 16 inches in customary house framing. It requires no plates, the structural members on which rafters rest, and calls for no sills—the planks that tie the usual framing of the house to its foundation. Also eliminated is sawing of rafters, studs and other members. Rafters are allowed to overlap at the ridge and horizontal girts in the walls are simply lapped when they are too long.

According to the Housing and Home Finance Agency, builders who have tried this type of framing report that it results in savings of 10 percent in lumber, 25 percent in concrete, many hours of work and an ultimate house cost of $6.97 per square foot in areas where customary construction averages $10 to $12 per square foot.

Our friendly, helpful Loan Officers will gladly advise you how to obtain a loan at current interest rates with moderate monthly payments.

● Serving Washington, nearby Md. and Va.

National Permanent
Building Association
719 10th St. N.W. NA. 0254

NORTHWEST PARK APARTMENTS

... offers private living similar to your own home.
On New Hampshire Ave. Extended
North of University Lane

The first section of this family community was completed and fully occupied in the fall of 1949. We now take pride in offering an unusual variety of spacious one, two and three-bedroom units to suit varying needs and tastes with immediate occupancy.

This community has these unusual features—private entrance; private terrace; twenty individual spacious lay-outs; safe roadways for children; complete masonry wall soundproofing; half of the apartments have three exposures, high site; with one mile of bordering parkland. School buses thru the development transport children safely to all Public Schools.

Excellent Bus Service Through the Community

One bedroom, living room, dining room, kitchen and bath $77.50
Two bedrooms, living room, dining room, Kitchen and bath $94.50
Three bedrooms, living room, dining room, kitchen and bath $112.50

(All Utilities Included in Rent)

Sample Apartment at 475 Hampton Drive

DIRECTIONS: Drive out New Hampshire Ave. 7/10 of a mile north of traffic light at University Lane to sign on property.

You will be disappointed if you fail to visit this pleasant Community NOW!!

JAMES C. FINNEY, Resident Manager
255 Southampton Drive JUniper 7-9383

NOW HERE IS YOUR ...
California
BRICK RAMBLER

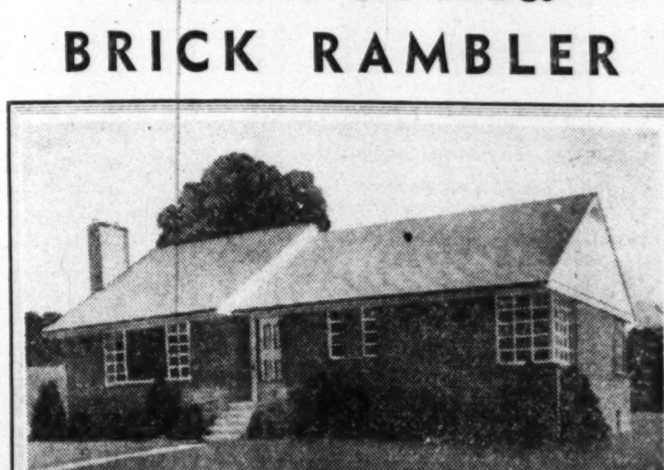

located in Beautiful Shepherd Park Section
1500 Northgate Road N.W.
Open Sunday 12 Till 8 P.M. Daily 2 Till 8 P.M.

Judge this California brick rambler on roominess, comfort, location, construction and design—you'll find it measures up to all you want in your lifetime home! French doors from the dining room open onto a concrete terrace overlooking an expansive garden. Delightful one-level living is afforded in the 3 large bedrooms, 2½ baths, living room with fireplace and picture window, kitchen with adequate breakfast nook space. Full basement, gas a.-c. heat. Corner steel casement windows in the bedrooms emphasize the modern architecture.

In all, from front to rear and from basement to roof, this "Home of '50" is the home you'll want in '50.

EXHIBITOR HOMES of 50 FOR BETTER LIVING Sponsored by The Washington Post

$28,950—$17,000 1st Trust 4½%
Built by George P. Mandes
Directions: Out 16th St. to 7900 block, right ½ block to house

SIGLER & CO.
Realtors
3313 14th St. N. W. HU.3313

The Washington Post

SUNDAY, SEPTEMBER 24, 1950

MUSICAL PLAY FOR GAYETY: Lawrence Tibbett and Muriel Rahn look over the book of "The Barrier" with Co-Producer Joel Spector who, with Michael Meyerberg, will present the new music drama for a two-week run at the Gayety, starting Tuesday. Ruth Roman, left, stars in "Three Secrets," opening Thursday at the Warner. Robert Taylor, right, winds up as an Indian with Paula Raymond in "Devil's Doorway," due Thursday at the Capitol

In New York

Walter Winchell

'Daphne Laureola' Has Big Advance Despite So-so Notices by Critics

YOUR NEW YORK CORRESPONDENT.

The Broadway Lights: The season's first new play, "Daphne Laureola," a British import starring Dame Edith Evans, has an advance sale of $125,000, despite the so-so notices. The critics liked the cast better than the London hit. Day after the reviews appeared the Music Box took in another $3000, which shows you what a good many playgoers think of dramatic critics . . . "South Pacific" was again the leader in the big money dept. but Edith Piaf, of Paris, hung up some sort of a record in her initial week at the Versailles, a cafe. She took in more coin than most Broadway shows, grossing $45,000. If you deduct the 22 percent gov't and city taxes, the net is $37,500, still mighty interesting money . . . Ticket scalpers are back (near the Met), getting double the box-office fee for the Sadlers' Wells ballet. That's $25 the pr. . . . Clifford Odets' new play "The Country Girl" (starring Paul Kelly and Uta Hagen) is Odets in a new mood. No vitriol, no controversy, no soapbox. Just a drama about some interesting people in the modern theater. Rehearsals start on the 28th . . . The Boston sentinels gave showkay notices to "Black Chiffon" and "Season In the Sun," Broadway-bound.

WINCHELL

IN THE WINGS: Ashton Stevens, Hearst's Chicago dramassassin, once asked Star Willie Collier: "Are critics too harsh?" . . . "Not compared with actors," said Collier. "No paper could print what actors say about other actors' acting" . . . From Louella's col'm: "Mel Torme had a terrible thing happen to him. All of his arrangements were thrown out with the rest of the trash by the maid" . . . Those critics.

THE Cinemagicians: An Italian exciter called "Bitter Rice" stars Temptress Silvana Mangano. The lines of her figure are pure poetry. (Lissen to him carry on.) "My Blue Heaven," even with D. Dailey's and B. Grable's hoofing, is pretty glum stuff. "The Sleeping City" is an acceptable murder meller provoking a tingle here and a shudder there . . . Two of the soon due entries expected to click big are "All About Eve" and "The Glass Menagerie" . . . "David Harding, Counterspy" is a yawny item costarring pheno and barbital . . . "Renegades of the Sage" is a Malik. That's Russian for steenco.

MOVIETOWN MEMOS: Hollywood chiefs tossed a tantrum about a teevee program which spoofed the film industry. They argued it might damage business. That's silly because the most devastating commentary on movie morals and manners is currently a mint-making H'wood product, "Sunset Boulevard" . . . Here's a Hollywood kid who wants to be normal. Little Butch Jenkins is now a soda jerker out there . . . Mocambo's big hit is Toni Arden, which confirms the raves she got at the Copa . . . Clark Gable, we hear, sings in "Across the Wide Missouri" film. Poor man . . . If the voices of Vera Ellen (in "Three Little Words") and Rita Hayworth (in "Gilda") sound like hear-alikes this is howcum: The vocal dub-in for both films was made by Anita Ellis, with no screen credit, of course . . . Bette Davis saves the wild caricatures made of her. They are using some in "All About Eve," her next hit. "I love caricatures of me," she says. "Poached-egg eyes and all."

THE Aristocrats: The scarcity of comedy novelties on teevee was emphasized last week. Three comics used a sketch spoofing silent flickers . . . "My Friend Irma" usually skips along nimbly, but it should go easy on the malapropisms. They're not funny when they come by the bushel . . . Clem ("R-r-r-racing Fans") McCarthy is the latest to join the disk-jockey sweeps. A good bet . . . M. Berle's return as Mr. Television was challenged by a few critics. They failed to appreciate his first show of the season . . . "American Album of Familiar Music" resumed for the 20th year. An always welcome program . . . Fred Allen's critique: "Video has developed pointers. All they do is point at people with talent" . . . From the ABC research bulletin: "The pulse report revealed that WW gained from 12.7 to 13.1 in June when sets-in-use fell off 7.1 . . . On July 9 Winchell turned on radios in 4.8 of the television homes in N. Y. This 4.8 rating of WW was ahead of the rating of 4 N. Y. television stations."

THE PRESS-BOX: Several legislators never muff a chance to castigate show folks. But not one remembered to salute Al Jolson, who, at 64, again was first to enlist to bolster morale of troops in war zones . . . Editor and Publisher ran a piece by a journalism prof from Boston U. His essay charged reporters on American gazettes with using words most readers do not savvy . . . He meant the way the N. Y. Times described Toots Shor as "an avoid man." The translation: It means you're egg-shaped, Toots . . . The articles telling you what to do when the big bombs fall confused this N. Y. Mirror reader. In photo 3 it says, "Shut off your water supply" and in photo 7, "Take a bath."

THE Intelligentsia: Sir Gladwyn Jebb, whose adlibbage and rapier wit at the U. N. make you glad you have ears—never was trained for public speaking. He's only the best . . . Mrs. Roosevelt's col'm now has over 80 papyrus . . . G. Parsons, jr., nixed Time's Paris offer at $15,000 per annum. He is the new chief for the Atlantic Pact information office out of London—$12,000 a month salary plus $5500 for expenses. Nice work . . . Alistair Cooke's "A Generation on Trial" (Knopf) is the Hiss trial. Every page of it will entertain you, so good is the reportage . . . Ben Hecht's autobiography is over 700 pages to date and he's far from done. Calls it "Child of the Century." George E. Allen's "Presidents Who Have Known Me" (S&S) will be unveiled October 12. Allen slaps at some Washington essayists. Calls the Capital gossip reporting "a sort of whitemail."

Hedda Hopper

Bennett Novel's Next For Busy Glenn Ford

HOLLYWOOD—As soon as Glenn Ford finishes the Ben Hogan picture, he will go to Europe to star in the Charles Bennett novel, "The White Road," in which he will play an ex-GI who uncovers a famous art treasure in Europe. Sure Eleanor Powell goes along. I'll bet she does another Palladium stint.

Francoise Rosay, the great French actress, went from Paris to Canada to play three scenes in "The Scarlet Pen." In one scene she tries to cut Charles Boyer's throat with a dull razor. Judith Evelyn is playing a bit in the same picture, which Otto Preminger's directing.

When Martin and Lewis made "At War With the Army," they were financed by a couple of oil men, Ralph Stolkin and Ray Dyan. The money men got a taste of movie blood, and now plan to back "Black Jack," about a dying cattle town which booms into life after an oil strike.

DRUMMER BOY: The Gary Coopers have mastered a new hobby. They were sent three Tahitian drums, which they've learned to play. They've got the tux and evening clothes and are ready for engagements. Gary's going to Bishop, Calif., to shoot ducks, and Mrs. Cooper's returning to New York with Paul Shields. Then they'll meet in Aspen, Colo., and stay there until he starts his next picture the middle of October at 20th.

Kim Hunter and Steve Cochran dined at midnight because she's a very forgiving girl. He was due to pick her up at 7 p. m., lost her phone number and address, called everybody in town, and finally got her at 9 o'clock. They dined 3 hours later.

AHEAD OF THE PACK: Louis Hayward plans to get the jump on everyone for color TV. He's negotiating to make a series based on "The Ghost of Monte Cristo," in Mexico in color. The films can be used in black and white, then when color comes in, they'll be all ready to go.

I'm laughing now at the idea of Charlotte Greenwood and Bill Eythe as a couple of angels in Cole Porter's musical, "Out of This World."

Bing Crosby's having tune trouble, so he'll sing old ones in his next picture. Well, the old ones he's been singing on the air are better than his new ones. . . . Fanny Brice went into Rex's the other day and said, "I understand you have a pink feather boa" He had. She bought it, and wore it to a Baby Snooks party.

INHERITANCE TAXED: George Jessel's daughter, Jerrilyn, 8, is a chip off the old block. George took her to lunch with Blossom Seeley and Bennie Fields. They were discussing Blossom's autobiography which will be put on the screen, and were wondering what to call it. The little girl was silent until everybody had his say, then she spoke up and said, "Why not call it 'Ragtime Girl'?" And that's what it will be. Since Marina Koshetz appeared on TV with Pinky Lee, she got a picture job with Danny Kaye, and is cutting her own TV record. On the Lee show she played a gal who sings opera but hates it, then goes crazy over modern music.

THIRD WINNER: Fred Zinnemann, who was the first to direct Monty Clift and Marlon Brando, did the same for John Erickson, who plays the male lead in "Teresa." Zinnemann also signed him for one picture a year. Van Heflin's trying to talk Sam Goldwyn into doing a remake of "Arrowsmith," Sinclair Lewis' story that starred Ronnie Colman and Helen Hayes.

Copyright, 1950, Chicago Tribune

FROM FAMED SHORT STORY: John Howard Davies has the leading role in "The Rocking Horse Winner," the British film adapted from D. H. Lawrence's short story opening Tuesday at the Plaza

One on the Aisle

Tibbett Worked for Ty Power's Dad

By Richard L. Coe

PEOPLE ABOUT THE TOWN: Let no one say that in switching from the Metropolitan Opera to the Gayety's musical play, "The Barrier," Lawrence Tibbett is following the steps of Ezio Pinza. . . The baritone began as a straight actor with Tyrone Power's Shakespearean company (the movie star's father, that is), later switched to Victor Herbert and Gilbert and Sullivan, after which Basil Ruysdael, an opera singer before he was a radio man, talked him into studying for the Met. . . Xavier Cugat slipping out of the Plaza's Spanish film, "Madness of Love" and raving about it . . . Celeste Holm looking forward to a Gotham midnight screening of "All About Eve" for an "all-professional" audience; the trade press has praised Celeste highly in this one and W. Winchell has observed that Bette Davis is playing a part mighty like Tallulah. . . . Aside to WW: but it won't be the first time Bette's done it; how about her performance as Tallulah in "The Little Foxes?"

PRINCIPAL John F. Brougher of Woodrow Wilson High reports enthusiastically on Jose Ferrer's talk to the student assembly. . . . Few weeks ago in Philly, Joe made a similar talk and quieted football-tossing listeners with the threat he'd stop. . . . "Ferrer didn't have to do that here," says Principal Brougher, "and I'd like to add that I think teen-agers are a much maligned bunch." . . . Jean Dalrymple, producer-director at Olney's "The Second Man," mighty upset at this column's review, phones that Sam Behrman made the script changes himself. . . . Legal-eagle Al Lilienthal's eyes popped at the new legitimate theater they've built in the Azores; it's in San Miguel with 1500 seats. . . . "wazzamatta with us?" asks Al.

JACK HAZARD, the Kiplinger reporter, sold a yarn to the New Yorker, was phoned the day it came out by 20th Century-Fox for an option. . . . Now it's been taken up and Gary Cooper will star in "The Flying Tea Kettle." . . . "It's a complicated thing, selling a yarn to the movies," reports Reporter Hazard. . . . "I had to get a clearance from all the men and officers I wrote about in the story" . . . His Kiplinger associate, Scott Hart, suggested his New York agent could iron out the details, Annie Laurie Williams. . . . "Don't be afraid of Annie Laurie Williams," Hazard tells me when I express awe at the agent's reputation, "she's wonderful." . . . Harpsichordist Albert Fuller entering the impresario field; he'll present Basso Alexander Kipnis, Soprano Jennie Tourel and the great Lotte Lehmann at Lisner Auditorium.

BILL McGUIRE, my idea of just about the most promising actor to come out of Catholic U (he's got quality), set for the winter season with the Equity company in Clearwater, Fla. . . . Along with CU's Bob Dietz, Marilyn Hurley, Naomi Vincent, Bob Moore and Charleen Mernon, Bill acted for a third summer in New Hampshire's Concord and reports that now the citizens have accepted the Auslanders and are asking them back next year. . . . Aside to Andrew Paul Power: Sorry you didn't enjoy yourself at "Affairs of State"; I'll stick by it as a pleasant evening.

EDWARD MANGUM'S and Zelda Fichandler's choice of an Edward Justus Mayer script for the next Arena Stage offering had a timely angle; the same day Miss Bankhead let it be known she wants to act Mayer's "I Am Laughing," this fall . . . The Arena's choice is "The Firebrand," which was in its day a highly literate script about B. Cellini . . . Langston Hughes, the Negro poet whose "The Mulatto" is the basis for the Gayety's "The Barrier," having trouble getting a hotel room . . . Janet Swift, whose writings about the Oberammergau Passion Play remain authoritative after 20 years, back in town after a New England summer.

MRS. WOODROW WILSON and Mrs. William E. Borah will be among Mrs. Charles Rollins' guests Tuesday night at the Gadsby Tavern annual revival play; this year the Alexandria Little Theater's choice is "The Jealous Wife" . . . Two productions on the cards locally of "The Madwoman of Chaillot" . . . First will be by a new group headed by May Blaisdell at the Olney Theater for the week of October 3 . . . Second will be Catholic U's, opening October 27.

BY YOUR CALENDAR it was September 19, but by the legislative calendar it was still July 20 when Senator Matthew M. Neely (D., W. Va.) introduced a bill to bring to the Department of Agriculture auditorium theater productions of land-grant colleges and universities . . . Passage? Not a chance . . . Ronald Coleman should take a gander at Burke Wilkinson's new "Run, Mongoose," which will be launched with an autograph party Tuesday afternoon at Whyte's. . . . Newsman Holmes Alexander's play about Burr and Hamilton, "The Antagonists," will be acted for the week starting Tuesday night by Baltimore's Hilltop Theater; it's got George Schaefer directing its first professional performance.

Call Out the Blightmores!

Radio Gives Philharmonic the Heave

By Paul Hume

CALL out the reserves! Call out the National Guard! Call out all your wealthy music patrons, your Guggenheims, Boks, and Coolidges—call out THE BLIGHTMORES!

The Sunday afternoon broadcasts of the New York Philharmonic Symphony Society are passing. They're passing from the spot they have held for 20 years on the radio. They are passing out of the national cultural picture, sure as you and I have been listening to them from the time they began.

Across the country, radios by the millions have tuned to the Columbia Broadcasting Network, on Sunday afternoons. Bostonians, New Yorkers, and those of us in Washington have heard the concerts at 3 o'clock. In Chicago we used to get them at 2, while your Denver relatives and the West Coast picked them up at 1 and 12.

THAT IS NOW a thing of the past. Radio has been studying its innards for months now, paying for expensive surveys, and putting out fancy-pants brochures to its sponsors, showing how listening habits are changing.

You and I may talk about music till we are green. CBS knows—they have found out the hard way—that, as Variety Magazine puts it, "longhair stanzas don't sell."

What is CBS scheduling in place of the Philharmonic? Something called "Escape" at 3, another dramatic show at 3:30, an audience participation job at 4, and Godfrey and Sinatra in shows at 4:30 and 5.

There's your answer: a million and a half, maybe two million people listen to the Philharmonic. But how many listen to Godfrey? Well, friend, it could be 40 million, if surveys can be trusted, and surveys generally reflect reasonable accuracy.

WHAT does this mean to us in Washington?

Well—we are not a cultural desert, at least musically. Our theater may limp badly, and heaven knows we need a real symphony hall, where opera and ballet, and the great moments in music can be properly enjoyed.

But out of that mass of concerts I listed last Sunday are many good programs by and for Washingtonians. There will be more outstanding concerts by local and international artists than this town has ever seen before.

Eight symphony orchestras will play over 60 concerts in the Washington area between now and next spring. The unique programs at the Library of Congress will be broadcast again, including those of the Coolidge Festival at the end of October.

Station WCFM is presenting a weekly series of chamber music, with some of Washington's leading artists playing an unusual repertoire. They also give the excellent recordings of the Haydn Society weekly hearings.

LIVE MUSIC on every hand, choral, solo, and by various ensembles, is increasing steadily. No—Washington is not the principal sufferer in the CBS move.

And a spokesman for WTOP, a local CBS outlet, said last week that Washington was outstanding in the network for its high number of listeners to the Philharmonic, compared to national figures.

The same is true of Washington as a town where people buy more classical records than popular, and where its citizens contribute money regularly to keep good music programs on the air. (I have just forwarded a dollar contribution to Station WQQW from Irving Herman of Arlington, who wants to help that station maintain its musical policy. Herman hopes others will follow his lead.)

NOR IS THE PICTURE as dark as I have indicated up to now. CBS will record the Thursday-Friday concerts of the Philharmonic on tape, and play them on the air on Sundays from 1 to 2:30 p. m.

But the difference is there, and the change has been made. A program that was once the finest musical contribution to radio, and a tremendous national cultural force, has been cut from two hours to an hour and a half. Now it has been moved from its customary spot to an earlier (and Nationwide), less desirable time. It will be heard via tape recording instead of direct, and worst of all, this is prob-

See HUME, Page 3, Column 3

Today on WTOP

Hazel Markel

Joey Adams

12:00 p.m.—New time for sparkling tunes of yesterday and today on "Top Serenade" with Guy Lombardo.

6:00 p.m.—Rate Your Mate: Comic Joey Adams quizzes studio audience contestants on a fast-paced session at fun.

11:15 p.m.—Secretary of Commerce Charles Sawyer is interviewed by Hazel Markel on "People in Town" now heard at a new hour.

1500 K.C. (A. M.) 96.3 Mec. (F.M.)

C'EST LUI! Yes, Maurice Chevalier has made another one, with music, too: "A Royal Affair," coming Tuesday to the Little

Two Post-Season Plays On Schedule at Olney

THOUGH THE OLNEY Theater's regular season under the professional banner of Richard Skinner and Evelyn Freyman closes today with two performances of Franchot Tone and his company in "The Second Man," there are two post-season plays scheduled to be presented on the country stage with Washington amateur casts.

First of these opens Wednesday night, "Ashiepattle and the Princess," a musical fantasy based on an old and little-known European folk tale.

Ian Keith, celebrated stage and screen star, is a last-minute member of the cast, taking the role of the king. Keith completed a TV series last week and has just arrived in Washington with Eddie Diamond, another stage veteran recently resigned from "Mister Roberts" after a two-year run. Diamond is taking over the play's direction.

This will be the first offering of a new producing team, Charlotte Smith and Ellen Dalton. Mrs. Dalton has written the play and Miss Smith will stage the dances.

Rod Clay, of the Washington Light Opera Company, will have the leading role, Ashiepattle, a lazy peasant-philosopher who wins the hand of the princess. Wilhelmina Dell, mezzo soprano, has the other title role and Shirlee Jondreau, dramatic soprano, will play the queen.

Photographer Aaron Miller has the chief comedy role and Rita Barrington will play opposite him.

The play will run through next Sunday night.

A local production of "The Madwoman of Chaillot" is scheduled for the following week starting October 2.

Roberts Has Busy Time

PERNELL ROBERTS, of the "Faith of Our Fathers" cast, has stepped into the shoes Lawrence Ryle vacated when the latter took over the part of George Washington on the first of September. A veteran of the Olney Theater, Pernell is appearing as Governor Clinton and Major L'Enfant and is understudying the role of George Washington.

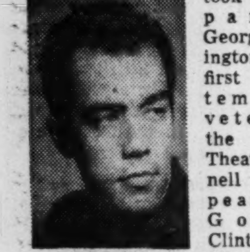

ROBERTS

Since serving two years with the Marine Band at Quantico, Pernell has been a student at the University of Maryland, where he has been active in the university's dramatic group. He appeared in productions at Olney last season with Susan Peters, Moss Hart and Kitty Carlisle. Before coming to "Faith of Our Fathers" in September, he spent eight weeks at the Bryn Mawr College Theater in Philadelphia, portraying Dan in Emlyn Williams' "Night Must Fall," and Alfred Doolittle in Bernard Shaw's "Pygmalion."

When Paul Green's symphonic drama closes on September 30, Roberts will join the Arena Stage Co., where he will appear first as the villain Ottaviano in Edwin Justus Mayer's drama, "The Firebrand."

Arlington Group Sponsoring Barter

Virginia's Barter Theater again will enjoy the sponsorship of the Arlington County Civic Federation for its series of four plays this year at the Washington-Lee High School.

The first play will be George Kelly's "The Show-Off" on Monday, October 9. "The Comedy of Errors," "Sun-Up" and "The Heiress" will be acted later in the season.

Seats for the productions are on sale here at the ticket bureau in the Willard Hotel and in Arlington at Penney's or the Sun newspaper.

In the Barter's first cast will be Peter Pagan, Caddell Burroughs, Woody Romoff, Patricia O'Connell, Carolyn Brenner, Frank Lowe, Roland Edwards, John Holland and Joyce Savage.

Fairlington Play Is 'Cock Robin'

A play about how a member of a little theater group is murdered onstage during a performance will open the season for the Fairlington Players Thursday night.

"Cock Robin" is the mystery-comedy, by Elmer Rice and Philip Barry. It will be acted in the Charles Barrett School, Parkfairfax, for three performances closing Saturday night.

The Fairlington amateur group is pleased that it has been able to obtain the school auditorium for their play. Newly built, the auditorium boasts exceptional backstage and lighting facilities.

'The Barrier' To Play Here Two Weeks

A TWO-WEEK engagement has been announced for "The Barrier," which will open Tuesday evening at the Gayety.

Lawrence Tibbett and Muriel Rahn are the stars of this musical version of Langston Hughes' play, "The Mulatto," which ran a full year in New York in 1935. The music is by Jan Meyerowitz and Hughes has adapted his own libretto.

Tibbett's distinguished career as leading baritone of the Metropolitan Opera for the past generation is ample description of his prowess. Admired always for his acting as well as his musicianship, Tibbett will have a role of emotional stamp as Alabama's Col. Thomas Norwood.

Miss Rahn's lively "Carmen Jones" gave her a unique niche in musical America. Now she is to play the role of the colonel's housekeeper and mother of his children.

Wilton Clary, last seen here as the hero of "Oklahoma" will play their eldest son.

Although performed last summer in Michigan, the opening here the week after next will be the premiere for the new Michael Meyerberg production.

ARENA STAGER: Henry Oliver as the bumbling Lennie Small in Arena Stage's "Of Mice and Men," which begins its third and final week tomorrow night in the old Hippodrome theater

'Break the Bank' Getting New Spot

One of radio's longest run night-time quiz shows will become a daytime five-a-week feature of the NBC radio network tomorrow when "Break the Bank" takes the 11:00-11:30 a. m. time period Mondays through Fridays.

Bud Collyer, veteran radio actor and emcee, will be quizmaster. Win Elliot will be host of the show, now in its fifth year on the air.

Powell to Play Seer In WTOP Radio Drama

William Powell stars as a scholarly seer in "The Man Who Knew Tomorrow" on Hollywood Star Playhouse, tomorrow at 8 p. m. over CBS-WTOP.

Host Herb Rawlinson lifts the "Playhouse" curtain to introduce the Professor—played by Powell—a man who has the gift of knowing events before they happen.

Edmond O'Brien Signed

HOLLYWOOD. — Edmond O'Brien has been signed to star in "Warpath." Nat Holt's action spectacle in Technicolor for Paramount. For his first Western role. O'Brien will portray a hard-bitten sergeant in General Custer's Seventh Cavalry, famous for its battles with the Sioux Nation during the 1870's. Byron Haskin will direct "Warpath," from a screenplay by Frank Gruber.

Sinatra Dated

A new home hair-tinting product has signed Frank Sinatra to do a weekly series of broadcasts over CBS beginning Sunday, October 22, at 5 p. m.

Radio Still Insists Radio's Here to Stay

More and more top industry authorities are expressing belief that come television and high frequencies, radio nonetheless is here to stay.

W. A. Blees, vice president of Avco Manufacturing Corp. and general sales manager of its Crosley division, says there is room for radio to continue to grow despite video. He points out that the railroads are bigger today than they were before they had the competition of buses and airlines.

Plans Laid for First Annual Red Feather

ADVANCE DETAILS of the first annual Red Feather Cavalcade were announced this week by Patrick Hayes, general manager of this pageant which will kick-off the Community Chest drive.

The performance will be given in Constitution Hall Thursday night, October 12. All the artists have contributed their services, but there will be an admission fee of $1, including tax, to cover expenses so that no Community Chest money will be needed to stage the pageant.

Rabbi Norman Gerstenfeld will herald the arrival of Father Washington in the introduction, which will be followed up by the appearance of Chief Red Feather.

The Washington School of Ballet, under direction of Lisa Gardiner and Mary Day, will present two Mexican dances. Mrs. Harold H. Butler will take part in a sketch and D. C. radio announcers will stage one of their own. The community's international set will participate in a Flag Pole Dance and Evelyn Davis will lead an "Americana Square Dance." Mrs. James A. Murray will direct a congressional sketch.

Singing will be a big feature, with music from the Catholic and Howard University choruses, the National Press Club glee club, the Barbershop Quartet and the Washington and Lee High School chorus.

Seats for the Cavalcade are now available at the Hayes Concert Bureau, 1108 G st.

Mrs. Charles F. Brannan, wife of the Secretary of Agriculture, is chairman of the special committee for box reservations and Mrs. John R. Steelman, wife of the special assistant to the President, is over-all chairman for the entire event.

Theater Time Table

STAGE

Olney—"The Second Man," Franchot Tone and Margaret Lindsay in S. N. Behrman's comedy at 2:40 and 8:40 p. m.

Sesquicentennial Amphitheater in Rock Creek Park—"Faith of Our Fathers," a symphonic drama by Paul Green at 8:30 p. m. every night except Monday.

Arena Stage (Hippodrome Theater)—"Of Mice and Men," John Steinbeck's drama in central-staging tomorrow night at 8:30.

SCREEN

Capitol—Abbott and Costello in "The Foreign Legion," where they meet Patricia Medina, at 1:40, 4:25, 7:10 and 10 p. m. Stage shows at 3:40, 6:30 and 9:15 p. m.

Warner—"The Petty Girl," Joan Caulfield, Robert Cummings and a model parade at 1:35, 3:40, 5:40, 7:45 and 9:50 p. m.

Palace—"The Men," Marlon Brando's screen bow in a superb study of veteran paraplegics, at 1:45, 3:45, 5:45, 7:45 and 9:48 p. m.

RKO-Keith's—"The Underworld Story," Dan Duryea as a reporter who cracks a murder case, at 1:35, 3:40, 5:40, 7:35 and 9:35 p. m.

Playhouse—"No Way Out," Richard Widmark and Linda Darnell help a Negro doctor battle race prejudice, at 1:10, 3:15, 5:20, 7:30 and 9:40 p. m.

Trans-Lux—"Destination Moon," Technicolor film about a rocket trip to the moon, at 1, 2:45, 4:30, 6:15, 8:05 and 9:55 p. m.

Plaza—"Madness of Love," Spanish film about a royal romance, from a classic drama, at 1, 3:05, 5:10, 7:15, 9:20 and 11:10 p. m.

Metropolitan—"Isle of Samoa," at 1:25, 3:50, 6:20 and 8:50 p. m. "David Harding, Counterspy," at 2:30, 4:55, 7:25 and 9:55 p. m.

Dupont—"Farewell to Yesterday," looking at World War II, at 1:50, 4:15, 6:35 and 9:05 p. m. "Holy Year 1950," at 1, 3:20, 5:45, 8:05 and 10:35 p. m.

Columbia—"Summer Stock," Judy Garland and Gene Kelley in a cheerful musical, at 1:20, 3:30, 5:35, 7:40 and 9:30 p. m.

Little—"Fantasia," Disney's classic, at 1, 3:05, 5:15, 7:30 and 9:40 p. m.

Pix—"A French Scandal," at 2, 4, 6, 8 and 10 p. m.

National—"The Broken Arrow," at 1:40, 3:40, 5:40, 7:40 and 9:40 p. m.

Ambassador—"The Petty Girl," at 1:20, 3:25, 5:30, 7:35 and 9:40 p. m.

Open Air Drive-In—"Triple Threat," at 7 and 10:25 p. m. "The Eagle and the Hawk," at 8:40 p. m.

Airport Drive-In—"Treasure Island," at 7:50 p. m.

Beltsville Drive-In—"The Broken Arrow," at 7:30 and 9:50 p. m.

Coming Up

Palace—"My Blue Heaven," Betty Grable and Dan Dailey play a TV husband-wife couple who tell their listeners how much they want a baby; follows "The Men."

Capitol—"Devil's Doorway," Robert Taylor is an Indian in this one, with Paula Raymond as his leading lady; opens Thursday.

Warner—"Three Secrets," and the ladies who have 'em are Eleanor Parker, Ruth Roman and Patricia Neal; opens Thursday.

Keith's—"The Sleeping City," Richard Conte and Colleen Gray star in a New York yarn with a hospital background; opens Wednesday.

Playhouse—"State Secret," Douglas Fairbanks and Glynis Johns have the leads in this British-made mystery; follows "No Way Out."

Plaza—"The Rocking Horse Winner," D. E. Lawrence's chilling story about a little boy who can pick the horses; opens Tuesday.

Little—"A Royal Affair," Maurice Chevalier is a romantic king who visits a democratic country and raises cain with the officials' ladies; opens Tuesday.

STARTS TUESDAY
"Lights up with CHEVALIER electricity"—WINCHELL
Air Conditioned LITTLE 9th St. Bet. F & G. ME 1326
Maurice CHEVALIER "A Royal Affair"
DOORS OPEN 11:30
HE SINGS 3 NEW FROTHY SONGS!
YOU'LL LOVE EVERY MINUTE OF IT!

Air Conditioned dupont 1332 Conn. Ave.
"CITY LIGHTS" STARTS TOM'W
FOR ONE WEEK ONLY!
ENDS TODAY: "HOLY YEAR" & "FAREWELL TO YESTERDAY"

Community Chest
RED FEATHER CAVALCADE
Constitution Hall
Thursday, Oct. 12, 8:30 p.m.
Songs, Dances, Comedy, Barber Shop Quartet, Sketches featuring Congressional Wives and famous personalities.
A real show—not a benefit
All seats reserved—$1.00 (inc. tax)
On Sale Now At
HAYES CONCERT BUREAU NA. 7151
1108 G N.W. (In Campbell Music Co.)

The POLYTECH CHORUS OF FINLAND
Ossi Elokas, conductor
MUSIC OF SIBELIUS
and Other Finnish Composers
Friday, October 20, 1950
8:30 P.M.
Constitution Hall
Tickets $1.20, 1.80, 2.40 and Boxes seating 5 $18.00, including tax.
Please accompany mail orders with stamped, addressed envelope
SNOW CONCERT BUREAU
1108 G St. N.W.
(in Campbell Music Co.)
Hours 10:00-5:30 REpublic 4433

NOW YOU CAN SEE the picture that made France blush!
PIX 13TH AT "H" N.W.
"A French Scandal"
SCANDALS OF CLOCHEMERLE
All the wives are unfaithful, young girls immoral, unmarried men lascivious.
—Kate Cameron, N. Y. Daily News

ARENA STAGE
LEGITIMATE PLAYS "IN THE ROUND"
"OF MICE AND MEN"
Last Eight Performances
Eves. Except Sun.: 8:30 $1.90 (inc. tax)
Mats. Wed. & Sat.: 2:30 $1.50 (inc. tax)
Mail & Phone Orders Accepted
Air Conditioned Phone DI. 8592
The HIPPODROME 9th & N.Y. Ave., N.W.

NOW RKO KEITH'S 15TH AT G
OPEN 10:45 A.M. SUN. 12:30 P.M.
DAN DURYEA
HERBERT MARSHALL GALE STORM
in THE UNDERWORLD STORY
with Howard da SILVA • Michael O'SHEA

Plaza NEW YORK AVE. at 14th
POSITIVELY LAST 2 DAYS!
Everyone who saw it will tell you . . .
"MADNESS OF LOVE"
. . . is the finest, most notable picture ever made.
STARTING TUES. SEPT. 26
The ROCKING HORSE WINNER
VALERIE HOBSON • JOHN MILLS • JOHN HOWARD DAVIES • RONALD SQUIRE
D. H. Lawrence's exciting story!

" . . . ACTING, LINES, DIRECTION AND PHOTOGRAPHY ARE REALISTIC AND PERSUASIVE . . . STORY . . . PACED AT AN ABSORBING CLIP"
—COE, POST
Darryl F. Zanuck presents
no way out
20th Century-Fox Richard Widmark • Linda Darnell • Stephen McNally • Sidney Poitier • Produced by Darryl F. Zanuck
Directed by Joseph L. Mankiewicz • Written by Joseph L. Mankiewicz and Lesser Samuels
SECOND WEEK!
AIR-CONDITIONED THE PLAYHOUSE 15th & H STREETS • ST 8500

ONLY 6 MORE DAYS LEFT
"FAITH OF OUR FATHERS"
Paul Green's Symphonic Drama with Lawrence Ryle as George Washington and cast of 150
8:30 Nightly exc. Mon.
SESQUICENTENNIAL AMPHITHEATRE
16th St. & Colorado Ave. N.W.
Box Office: TAylor 1875

AIRPORT Drive-In THEATRE
3 Short Subjects at 7:15. Walt Disneys Production of "TREASURE ISLAND" Bobby Driscoll, Tech., 7:50
On U. S. (truck 1 route) 1 mile from 14th St. Bridge in Arlington
US 1

WARNER 13th near F
NOW OPEN 1 P.M.
COLOR BY TECHNICOLOR
12 GLAMOROUS PETTY GIRLS
the Petty Girl
Joan CAULFIELD Robert CUMMINGS
ALSO BUGS BUNNY CARTOON

WARNER BROS. METROPOLITAN F Near 10th NOW OPEN 11 A.M.
2 BIG HITS
FIRST SHOWING IN WASHINGTON
DAVID HARDING Counterspy
Willard PARKER • Audrey LONG • Raymond GREENLEAF
ON THE ISLE OF SAMOA with JON HALL

COMING
Uline Arena
STARTING OCT. 5th
ROLLER DERBY
Nightly 8:30
SUN. ONLY, MAT. 3 P.M.
BOX OFFICE OPEN MONDAY, 10 A.M.
MAIL ORDERS ACCEPTED
FOR INFORMATION CALL FR. 5800

Patrick Hayes CONCERTS
★ THREE GALA SERIES! ★
EVENING SERIES: Royal Phil. Orch., Beecham, Conductor, Warren, Heifetz, Helen Traubel, Shaw Chorale, Horowitz, Lily Pons.
Series Prices: $7.50, $9.00, $11.00, $14.00, $17.50 (inc. tax).
PIANO SERIES: Serkin, Curzon, Vronsky & Babin, Rubinstein, Casadesus. Series Prices: $3.00, $4.50, $6.00, $7.00, $9.50, $12.00 (inc. tax).
SELECTIVE SERIES: Menuhin, Vienna Choir, N. Y. Phil. Orch., Mitropoulos, cond., Jeanette MacDonald, Ana Maria Spanish Ballet, Margaret Truman, Don Cossacks, Templeton.
Series Prices: (5 concerts) $4.50, $6.00, $7.50, $9.50, $12 (inc. tax).
All concerts in Constitution Hall.
Telephone and Mail Orders Accepted
HAYES CONCERT BUREAU
1108 G N.W. (In Campbell Music Co.)
NA. 7151 Steinway Piano
In Silver Spring—Frank P. Mulgannon

When The NAKED CITY sleeps . . . all the passions of the night awake!
THE SLEEPING CITY
Starring Richard CONTE Coleen GRAY
and Introducing ALEX NICOL
Coming WEDNESDAY to RKO KEITH'S 15TH AT G

NEW GAYETY NA. 1586 1587
2 WEEKS Beginning Next Tue. Eve. Sept. 26
MICHAEL MYERBERG and JOEL SPECTOR present
LAWRENCE TIBBETT • MURIEL RAHN
in a New Musical Drama
The Barrier
with WILTON CLARY
Book and Lyrics by LANGSTON HUGHES • Music by JAN MEYEROWITZ
Choreography by CHARLES WEIDMAN and DORIS HUMPHREY
Scenery designed by H. A. CONDELL
SEATS NOW AT BOX-OFFICE—Prices Include Tax
Eves.: Orch., $4.20; Balc. $3.60, $3.00, $2.40, $1.80; 2nd Balc. $1.20.
Wed. & Sat. Mats.: Orch., $3.60; Balc. $3.00, $2.40, $1.80; 2nd Balc. $1.20

LOEW'S
CAPITOL F at 14th TODAY—Open 12:45
THEIR NEWEST! THEIR FUNNIEST!
BUD ABBOTT • LOU COSTELLO in The FOREIGN LEGION
On Stage Jayne & Adam DiGATANO • Johnny MORGAN Heading A Big Show
THURSDAY M.G.M.'s "DEVIL'S DOORWAY" ROBERT TAYLOR Louis Calhern • Paula Raymond
On Stage ARCHIE ROBBINS others
PALACE F at 13th TODAY Open 12:30
A COMPLETELY NEW EXPERIENCE BETWEEN MEN AND WOMEN!
"The Men"
MARLON BRANDO • TERESA WRIGHT
NEXT ATTRACTION Yes . . . There's Something new in the Entertainment Skies. BETTY GRABLE DAN DAILEY "MY BLUE HEAVEN" TECHNICOLOR
Loew's NEW MOVIE SEASON
COLUMBIA F at 12th TODAY—Open 12:45
JUDY GARLAND • GENE KELLY "SUMMER STOCK" TECHNICOLOR

6TH BIG WEEK
OPEN 1 P.M.
DESTINATION MOON
Color by Technicolor
TRANS-LUX

PHILADELPHIA ORCHESTRA
Eugene Ormandy Conductor
Season 1950-1951
Seven Concerts
Soloists: Rudolph Serkin, Yehudi Menuhin, Emil Telmanyi and Solomon
A Few Series Available
NO MAIL ORDERS
Prices available, $7.80, $12, $15 & 18.60
Snow Concert Bureau
1108 G ST. N.W.
(in Campbell's Music Co.)
Hours 10:00-5:30
REpublic 4433

Air Cooled NATIONAL E between 13th & 14th
60c—ALL DAY—60c
JAMES STEWART. BROKEN ARROW TECHNICOLOR

NATIONAL SYMPHONY
announces its
Twentieth Season
1950-51
HOWARD MITCHELL, Conductor
Opening Concert
WEDNESDAY, OCTOBER 25
20—WEDNESDAYS—20
2 Series—Odd and Even
10 Concerts Each
6 Sunday Concerts at 4 PM
Beginning NOVEMBER 26
MAKE YOUR RESERVATIONS NOW!
Symphony Box Office—Kitt's, 1330 G Street N.W. NA. 7332

THE SNOW CONCERT BUREAU
announces
THREE Concerts in a Series
BOSTON SYMPHONY ORCHESTRA
Charles Munch, Conductor
Thursday, Nov. 16, 1950
Charles Munch
Thursday, Dec. 7, 1950
Serge Koussevitsky Conducting
Tuesday, February 13, 1951
Charles Munch
Prices $3.60, 5.40, 7.20, 9.00 and 10.80 inc. tax. Boxes seating five $90.00.
SNOW CONCERT BUREAU
1108 G St. N.W.
REpublic 4433 Hours 10:00-5:30

TODAY'S NEIGHBORHOOD MOVIES

WARNER BROS. THEATERS

Theaters Marked • Air Conditioned
For Information Call REpublic 0800

• AMBASSADOR Joan Caulfield, Robert Cummings in "THE PETTY GIRL" at 1:20, 3:25, 5:30, 7:35, 9:40.

• AVALON • COLONY Marie Wilson, John Lund in "MY FRIEND IRMA GOES WEST" at 2:05, 4:00, 5:55, 7:45, 9:40.

• AVE. GRAND Double Feature: James Stewart in "WINCHESTER '73" at 2:45, 6:10, 9:35. Claudette Colbert in "SECRET FURY" at 1:15, 4:40, 8:10.

• BEVERLY Edmond O'Brien, Joanne Dru in "711 OCEAN DRIVE" at 2:10, 4:40, 7:05, 9:30.

• CALVERT • SHERIDAN Dennis Morgan, Betsy Drake in "PRETTY BABY" at 2:00, 3:55, 5:50, 7:45, 9:40.

• CENTRAL Double Feature: Otto Kruger in "DRACULA'S DAUGHTER" at 1:15, 3:50, 6:20, 8:55. Marie Montez, "RAIDERS OF THE DESERT," at 2:15 9:50, 7:25, 9:50.

HOME Esther Williams, "DUCHESS OF IDAHO," 3:05, 6:10, 9:20. Roy Rogers, "TRIGGER, JR.," 2, 5:05, 8:10.

• KENNEDY • PENN • UPTOWN James Stewart in "BROKEN ARROW" at 2:00, 3:50, 5:45, 7:40 and 9:35.

• SAVOY Double Feature: Dana Andrews in "WHERE SIDEWALK ENDS," at 2:20, 6:00, 9:40. Audie Murphy in "SIERRA," at 1:00, 4:35, 8:15.

• SECO Double Feature: Johnny Sheffield in "BOMBA & THE LOST VOLCANO," at 2:35, 5:30, 8:30. Marx Bros. in "LOVE HAPPY," at 1, 3:50, 6:45, 9:50.

• SILVER James Stewart in "BROKEN ARROW" at 1:30, 3:30, 5:35, 7:35, 9:35.

• TAKOMA Double Feature: Diana Lynn in "PEGGY" at 2, 4:35, 7:15, 9:55. Stanley Clements in "MILITARY ACADEMY" at 6:15, 8:50.

• TIVOLI James Stewart in "BROKEN ARROW" at 1:30, 3:32, 5:34, 7:36, 9:42.

• YORK Fred Astaire, Red Skelton in "THREE LITTLE WORDS" at 2:15, 5:50, 9:30. "ROCK ISLAND TRAIL" with Forrest Tucker, Adele Mara at 3:55, 7:35.

SIDNEY LUST THEATERS

DRIVE-IN Balto. Pike—5 min. past U. of Md. (Tower 5800) Open 6:30 P. M. Free Dancing Under the Stars at Opening and Intermission! Today through Tues.: James Stewart, Jeff Chandler, Debra Paget in "BROKEN ARROW" (Technicolor), at 7:30, 9:50.

BETHESDA Wis. Ave. & E.-W. Hwy. WI. 2868-9636 Free Parking. Air Conditioned. Today-tomor.: Dennis Morgan, Betsy Drake, Zachary Scott in "PRETTY BABY" at 1:17, 3:23, 5:27, 7:31, 9:35.

VIERS MILL Viers M. Village LO. 5-2626 Free Parking. Air Conditioned. Last day: James Stewart, Jeff Chandler, Debra Paget in "BROKEN ARROW" (Technicolor), at 1:29, 3:31, 5:30, 7:30, 9:30.

MILO Ph. Rockville, Md. 2434 Free Parking. Air Conditioned. Today-tomor.: TWO BIG HITS! Abbott & Costello in "ONE NIGHT IN THE TROPICS," plus "CONGOLAISE," the forgotten jungle world of the savage! Last double feature, 8:40.

KAYWOOD Eastern Ave. Bet. R. I. & Mich. Aves. WA. 8899 Free Parking. Air Conditioned. Today-tomor.: James Stewart, Jeff Chandler, Debra Paget in "BROKEN ARROW" (Technicolor), at 1:22, 3:26, 5:30, 7:36, 9:42.

HYATTSVILLE Baltimore Blvd. Hyattsville, Md. Hyatts. 0552. Free Parking. Air Conditioned. Today-tomor.: Dennis Morgan, Betsy Drake, Zachary Scott in "PRETTY BABY" at 1:34, 3:34, 5:36, 7:30, 9:30.

CHEVERLY Defense Highway at Landover Rd. Md UN. 0100. Free Parking. Air Conditioned. Last day: Diana Lynn, Charles Coburn in "PEGGY" (Technicolor), at 1:52, 4:01, 6:10, 8:02, 9:54. Plus cartoon show with Woody Woodpecker, Donald Duck, Bugs Bunny, etc.

MARLBORO Upper Marlboro, Md. Marlboro 9875 Air Conditioned Today-tomor.: Roy Rogers, Dale Evans in "DOWN DAKOTA WAY" (Color), at 2:28, 4:17, 6:04, 7:53, 9:42.

AIR CONDITIONED
For Information Call AL. 9000

REED 1723 King St. Phone Alexandria 3445 Ann Blyth, Farley Granger "OUR VERY OWN"

VIRGINIA Mt. Vernon Blvd. First St. AL. 6133 Ronald Reagan, Ruth Hussey "LOUISA"

CENTRE (Fairlington) TE. 1000 "TEA FOR TWO" Doris Day, Gordon MacRae

SHIRLINGTON Parkfairfax OVerlook 2500 "PRETTY BABY" Dennis Morgan, Betsy Drake

E. M. LOEW'S MT. VERNON DRIVE-IN THEATRE Open Air Rt. 1, 3 Mi. So. of Alexandria. AL. 7050 Cont. from 7! Football's greatest starts in "TRIPLE THREAT" at 7:00, 10:35. Dennis O'Keefe, John Payne, Rhonda Fleming in "THE EAGLE AND THE HAWK" in Technicolor at 8:40. (Tuesday: "THE HASTY HEART.")

HISER • BETHESDA 7414 Wisc. Ave. WI. 4848 Air Conditioned 1 P. M. Continuous today! "BROKEN ARROW" with James Stewart, Technicolor, at 1:00, 2:40, 4:20, 6:10, 7:55 and 9:45 p. m.

GEORGETOWN 1351 Wisconsin N.W. AD. 8100 "The Community Art Cinema" AIR-CONDITIONED ROBERT DONAT in his most brilliant performance, "THE WINSLOW BOY," with Sir Cedric Hardwicke. EXTRA! "INSIDE THE ATOM." Doors open 1:45 P. M. Feature at 2:10, 4:09, 6:08, 8:07, 10:06.

CAROLINA 11th & N. Carolina S.E LI. 3-4471 Air Conditioned Jack Carson, "GOOD HUMOR MAN." Roy Rogers, "TRIGGER JR." Cartoon and Comedy Show.

STANTON 6th & C Sts. N.E LI. 4-9468 Air Conditioned Marie Wilson, "MY FRIEND IRMA GOES WEST." Leo Gorcey, "TRIPLE TROUBLE." Also ½-Hour Cartoon Show.

SUNSET DRIVE-IN Leesburg Pike Rt. 7 Open 6:30. Starts 7:00 P. M. Today, tomorrow—Loretta Young, Celeste Holm in "COME TO THE STABLE" at 8:20. Plus: "FROLICS ON ICE" at 7:00, 10:05. $1 plus tax a carfull.

BERNHEIMER'S THEATERS

VILLAGE 1307 Rhode Is. Ave. N.E. Phone Mich. 9227 Healthfully Air Conditioned James Stewart, Debra Paget in "BROKEN ARROW" (Technicolor) at 1:20, 3:30, 5:31, 7:32, 9:38.

NEWTON 12th & Newton Sts. N.E. Phone LA. 6-4114 Equipped With Hearing Aid Phones Healthfully Air Conditioned Dennis Morgan, Betsy Drake in "PRETTY BABY" at 1:30, 3:30, 5:30, 7:32, 9:34.

JESSE 18th St. & Rhode Is. Ave. N.E. Phone DUpont 9861 Healthfully Air Conditioned John Wayne, Philip Ahn in "BACK TO BATAAN" at 1:00, 3:52, 6:44, 9:36. Richard Arlen, Andy Devine in "RAIDERS OF THE DESERT" at 2:46, 5:38, 8:30.

ACADEMY 535 8th St. S.E. LI. 3-9619 Healthfully Air Conditioned James Stewart, Shelley Winters in "WINCHESTER '73" (Technicolor) at 1:00, 3:49, 6:38, 9:27. Hedy Lamarr, John Hodiak in "A LADY WITHOUT PASSPORT" at 2:36, 5:25, 8:14.

VERNON 3707 Mt. Vernon Ave. Alexandria, Va. AL. 2424 Healthfully Air Conditioned James Stewart, Debra Paget in "BROKEN ARROW" (Technicolor) at 2:28, 3:30, 5:30, 7:30, 9:30.

FAIRLAWN AMUSEMENT CO. THEATERS—AIR-CONDITIONED

ANACOSTIA 1415 Good Hope Rd. S.E. AX. 2424 James Stewart in "BROKEN ARROW" (Technicolor) at 1:25, 3:25, 5:25, 7:25 and 9:25.

ATLANTIC Nichols Ave. & Atlantic St. JO. 3-5[illegible] Dennis Morgan, Betsy Drake, Edmund Gwenn in "PRETTY BABY" at 1:[illegible], 3:25, 5:25, 7:25, 9:25.

CAPITOL Capital Heights, Md. HI. 4740 Double feature: Diana Lynn in "PEGGY" (Technicolor) at 4:25, 7:20, 10:00. Randolph Scott in "ALBUQUERQUE" at 3:00, 5:50, 8:40.

CONGRESS 2931 Nichols Ave. S.E. JO. 2-8777 Diana Lynn, Charles Coburn, Charlotte Greenwood in "PEGGY" (Technicolor) at 1:00, 2:45, 4:30, 6:20, 8:05, and 9:50.

FAIRLAWN 1342 Good Hope Rd. S.E. LU. 4-6400 2 Reissue Hits! Gene Tierney in "TOBACCO ROAD" at 1:00, 4:30, 8:00. Henry Fonda in "GRAPES OF WRATH" at 2:20, 5:50, 9:20.

HIGHLAND 2533 Pa. Ave. S.E. LU. 4-7311 Dennis Morgan, Betsy Drake, Edmund Gwenn in "PRETTY BABY" at 1:25, 3:25, 5:25, 7:25, 9:25.

LAUREL Laurel, Md. Laurel 113 Farley Granger in "OUR VERY OWN"

CORAL Marlboro Pike at District Line. HI. 5151. Free Parking James Stewart in "BROKEN ARROW" (Technicolor) at 1:25, 3:25, 5:25, 7:25, 9:25.

COOL ARLINGTON-FALLS CHURCH THEATRES
For Information Phone OX. 4266

STATE • WILSON "BROKEN ARROW" James Stewart, Debra Paget

LEE A Treat For Entire Family "SOUTHERN YANKEE" Red Skelton, Arlene Dahl

ASHTON Opens 2 P. M. "STREETS OF LAREDO" and "WHISPERING SMITH"

Buckingham • Arlington "711 OCEAN DRIVE" Edmond O'Brien, Joanne Dru

BYRD In Washington Lee Shopping Center "IN A LONELY PLACE" Humphrey Bogart, Gloria Grahame

GLEBE 2130 N. Glebe Rd. Free Parking "PEGGY" Diana Lynn, Charles Coburn

JEFFERSON Lee Blvd. & Annandale Rd. "WHERE THE SIDEWALK ENDS" Dana Andrews, Gene Tierney

DISTRICT THEATERS
For Information Call NOrth 3000

HOWARD Air Conditioned Doors Open 12:30 P.M. In Person: DUKE ELLINGTON & ORCH. — DUSTY FLETCHER — BIG REVUE. Screen: Dan Dailey, Anne Baxter, "TICKET TO TOMAHAWK"

LINCOLN Air Conditioned Open: 12:30 P. M. John Derek, Diana Lynn "ROGUES OF SHERWOOD FOREST"

REPUBLIC Air Conditioned Open: 12:30 P M. Gloria Swanson, William Holden "SUNSET BOULEVARD"

BOOKER T Air Conditioned Open: 12:30 P M. Richard Widmark, Linda Darnell, Sidney Poitier, "NO WAY OUT"

LANGSTON Air Conditioned Open: 12:45 P. M. Richard Widmark "PANIC IN THE STREETS"

K-B THEATRES

APEX 4813 Mass. Ave. N.W. WOodley 4600 Continuous 1 to 11 James Stewart, "BROKEN ARROW" in Technicolor, 1:30, 3:35, 5:40, 7:40, 9:45.

ATLAS 1331 H St. N.E. ATlantic 8300 Doors Open 12:30 First N.E. Showing. James Stewart, "BROKEN ARROW" in Technicolor. 1, 3:09, 5:18, 7:27, 9:35.

FLOWER Piney Branch Rd. and Flower Ave. JU. 7-7017 Continuous 2-11. James Stewart, "BROKEN ARROW" in Technicolor. 2, 3:55, 5:33, 7:55, 9:55.

MacARTHUR 4859 MacArthur Blvd. OR. 4600 Doors Open 1:45 Dennis Morgan, Betsy Drake, Edmund Gwenn, "PRETTY BABY" at 2:20, 4:10, 6:05, 7:55, 9:50.

SENATOR Minn. Av. & Benn. Rd. N.E. LUdlow 4-2600 Free Parking Continuous 1-11 Betsy Drake, Dennis Morgan in "PRETTY BABY," 1, 3:15, 5:20, 7:25, 9:42.

NAYLOR 28th and Ala. Ave. S.E. C2 Bus to Door. VI. 4000 Doors Open 12:45 Free Parking James Stewart, "BROKEN ARROW" in Technicolor. 1, 3:03, 5:20, 7:35, 9:50. Plus Featurette "PLAY BALL."

GUILD 2402 Mt. Vernon Ave. Alexandria, Va. OV. 3560 AIR CONDITIONED "KIND HEARTS AND CORONETS" with Alec Guinness (star of "The Cocktail Party") at 2:35, 4:55, 7:15 and 9:35 P. M.

CIRCLE 2105 Pennsylvania Ave. N.W. RE. 0184 Air Conditioned James Stewart, Jeff Chandler, Debra Paget in "THE BROKEN ARROW" in Technicolor at 1:00, 3:10, 5:25, 7:40, 9:50.

The Music Box

Handel Water Music Tops Tonight's List at Gallery

Ilene Murphey . . . to sing arias from Faust in Saturday night's opera show at Cafritz Auditorium

FOR YEARS NOW, nearly 250 of 'em, Handel's Water Music has been favorite music with listeners, players, and lots of conductors.

Tonight, Richard Bales and the National Gallery Orchestra will play the entire series of twenty-one movements that make up the Royal Water Music. At concerts today, you generally hear a suite, arranged by the late Sir Hamilton Harty, which includes only about five of these movements.

This will be the first time the entire work has been heard in Washington. It would be even more interesting if we might hope to hear it in the instrumentation Handel gave it, with the strong predominance of woodwinds.

DID YOU KNOW you can now charge your National Symphony season tickets at the Hecht Company? Any number for yourself, gifts, and what have you. Well, you can.

Orchestras getting started: Washington Civic holds auditions and rehearsals 8 p. m. Tuesday evenings, in Cardozo High School, 13th and Clifton sts., nw.

The Mt. Vernon Orchestra rehearses Thursdays at 7:30 p. m., in the Mt. V. Place Church.

SATURDAY NIGHT'S "Opera Scenes" in Cafritz Auditorium are being given as a benefit for the Society for the Prevention of Blindness. Anton Schubel's opera workshop is providing singers, costumes, and the entire program of excerpts from a dozen favorite operas.

Note the opera-scene curtain-time: 8 p. m.! The program was given here last spring, and repeated in Atlantic City this summer.

P. H.

Radio Gives Philharmonic The Heave-Ho

HUME, from Page 1

ably the beginning of the end.

When such changes are made in a once great program, it generally follows that more time is taken from it, and it is moved to less and less advantageous hours.

WE WILL BE surprised if the Philharmonic broadcasts last at their new time, or for the length of time they now enjoy. Those who will suffer most are those around the country who have no other access to great music, whose local stations may decide not to take the transcribed show.

For you and me, what does it mean?

Doesn't it mean that if we really love music, and want to keep it in its proper place of honor, we have to support it more and more, challenging those who bring it to us to improve their work, subscribing regularly to some musical series, and broadening our own interest in the field to take in all its finest manifestations?

Richard Bales . . . conducts National Gallery orchestra tonight

Music Calendar

TODAY

Sandra Stahl, soprano, with Percival Rogers, pianist, 4 p. m., Dupont Plaza Hotel.
Songs and arias by Bizet, Delibes, Dell'Acqua; piano music by Mozart, Brahms, Chopin.

*Choir, Paul Callaway, organist and choirmaster, 4 p. m., Washington Cathedral.
Bach: Prelude and Fugue in E Flat; Byrd: Sing Joyfully; Travers: Ascribe Unto the Lord; Mendelssohn: Hear My Prayer.

*National Gallery Orchestra, Richard Bales, conductor, 8 p. m., National Gallery of Art.
Arr. Bales: Music of the Revolution; Schubert: Symphony No. 5; Handel: The Royal Water Musick.

*Choir, Temple Dunn, organist and choirmaster, with Thomas Potter, baritone, 8:15 p. m., Calvary Methodist Church.
Howe: Elegy; Arnatt: Magnificat and Nunc Dimittis; Jesu Dulcis Memoria; Sewall, Jesus the Very Thought of Thee; Yarroll: Lord, Thou Hast Been Our Dwelling Place; Callaway: Hark! The Glad Sound.

SATURDAY

Evening of Opera Scenes, Anton Schubel, director, 8 p. m., Cafritz Auditorium.
Scenes from Romeo and Juliet, Pagliacci, Mignon, Lohengrin, Faust, Madame Butterfly, Forza del Destino, Cavalleria Rusticana, Boheme, Carmen.

*No admission charge.

Loudoun to Show Work by Brown

Water colors by Douglas Brown, formerly of Washington and now residing in New York, will be shown at the Loudoun Community College in Leesburg, Va., from September 30 to October 22. Exhibition hours are from 10 to 5 on weekdays and from 2 to 6 on Sundays. Paintings were executed in Mexico and the Caribbean, as well as in Loudoun County, where the artist is a frequent visitor.

Alfred McAdams has a one-man show of paintings at the Whyte Bookshop, 1518 Connecticut ave. nw., until October 9.

The Corcoran has announced the jurors for its forthcoming biennial. Edward Hopper heads the group to make the selections, with John C. Johansen and Eugen Weisz assisting. Macgill James of the National Gallery and Lloyd Goodrich of the Whitney Museum of American Art will join the jury to make the awards. Hermann W. Williams, jr., director of the Corcoran, serves ex-officio.

The Phillips Gallery is opening an exhibition of prints by five contemporary French masters—Dufy, Matisse, Picasso, Rouault and Jacques Villon—on October 1. The show is a loan.

New York's Museum of Modern Art has recently purchased for its permanent collection works by artists Richard Lippold, Rico Lebrun and Jimmy Ernst.

A new group show of paintings by Washington artists has opened in the Colony Lounge, 1737 De Sales st. nw., to run to October 20. Exhibitors are Bea Grove, John Gerechio, Gladys Harrison, Mary Hovnanixon, Inez Leinbach, Mary Frances Pearson and Virginia Rhodes. In charge of arrangements for these exhibits is James V. Cupoli.

Eddie (WTOP) Gallaher ON RECORDS

PATRICIA—Perry Como, RCA Victor: There was a time in my childhood when my parents had fond hopes that I would get to Washington some day, not as a lowly purveyor of popular tunes but as a successor to Washington and Lincoln. I, on the other hand, found more glamour in the possibility that I might grow up to be bat boy for the Yankees. But in those early pre-disk jockey days there was one songwriter who was no stranger to me.

His name was Benny Davis; and he would come to our local vaudeville theater with a troupe of young hopefuls, whom he would present in a variety divertissement much in the manner of a latter-day Gus Edwards or perhaps an early Major Bowles. At one point in the proceedings, Benny would shoo his young proteges of the stage, step down to the footlights and, punctuated occasionally by the words "and then I wrote," sing a medley of his own compositions. The audience would clap its recognition of the songs, as Benny worked his way through his list of hits.

He had written quite a few of them, too; but the one number which invariably drew the biggest ovation was "Margie." So much so that Davis was accustomed to look out over the heads of the audience after he had finished singing the familiar lines about the home and ring and everything, wait for the applause to die down, and sigh wistfully, "If I could only write another 'Margie'."

WELL, as far as I know, Benny never did. Recently, however, he produced a song about another young lady, this one named "Patricia," which is possessed of many merits, not the least of which is the fact that it has been recorded by Perry Como. The number is a waltz, Irish in character, with the simplicity which is the mark of the good popular song.

The lyrics show the work of an experienced hand, although I must take exception to the final lines, which say, "My heart is just droolin', Patricia, no foolin', I'm fallin' in love with you." Who ever heard of a heart drooling? Such objections become mild indeed, though, when one hears the Perry Como record. Backed by a vocal group, which is standard equipment these days, Perry lends great charm to the lilting melody, which is pleasantly reminiscent of "The Daughter of Rosie O'Grady."

It probably won't be long now before Benny Davis, when called upon once more to give a medley of his hits, will say with pardonable pride, "And then I wrote 'Patricia'."

FROM A DISK JOCKEY'S memo pad: With everybody rushing to obtain a copy of "Play a Simple Melody" and "Sam's Song" with the Decca label reading "Gary Crosby and Friend," Bing has decided to make a record with all four of his boys.

The growing popularity of the truly beautiful song, "Thinking of You," from the movie "Three Little Words" is quite a break for two newcomers. Their names are Eddie Fisher and Don Cherry, and they've waxed the tune for RCA Victor and Decca, respectively.

The Sundial and Moondial mail bag shows the importance of the movies in creating hit tunes. I receive many requests these days for the title song from "Three Little Words," and for "You Wonderful You" from "Summer Stock," although there is hardly an outstanding record of either song. A lot of folks are also asking for Dean Martin's record of "I'll Always Love You" (Capitol) because they say they liked the way he sang it in "My Friend Irma Goes West."

Eddie Gallaher is heard on WTOP every day except Sunday on the Sundial, 7:45 to 9:00 a. m.; Moondial, 11:30 p.m. to 12:30 a.m.

The Record Player

Another Good List Coming From Concert Hall Society

ONCE A YEAR is seldom enough to remind you about the steady brilliance of Concert Hall Society recordings.

The fifth annual announcement of the society's coming attractions has just hit my desk. There have been two years when I found their announcement a little disappointing. With the coming of the fifth year, there have been three times when I was thrilled at the propect of things to come.

This year's list, both in artists and repertoire, fits my personal preferences in the field more than any other has done.

In technical ways, Concert Hall has made strides commensurate with the finest progressive recording moves. Their music is now taken on a special kind of tape, and transferred to silver and gold sputtered masters. Ten masters are used to press 3300 disks, and that is the entire output. This assurance of high quality shows up consistently in their releases. This year all Concert Hall records will be long-playing, at 33 1/3 r.p.m.

NOW TO THE MUSIC: some outstanding music which has had to wait much too long in reaching records is included in the new list. The entire list of Vivaldi's 12 violin concertos, entitled "The Conflict Between Harmony and Invention," will be a bonus recording to those who pay the subscription fee of $74 in advance.

A second bonus for the prepayment is the entire ballet Beethoven wrote called the "Creatures of Prometheus."

Three songs by Ravel, to poems by Mallarme, will come in the mails during the year, along with the third Hindemith string quartet, and—an outstanding release—the violin concerto of Samuel Barber.

A SCORE commissioned by Elizabeth Sprague Coolidge some years ago from Arthur Honegger has its first recording. It is a Concerto da Camera for flute, English horn, and orchestra. The second of Brahms' two serenades, the sixth symphony of Schubert, and Bach's first suite and C Minor concerto for two claviers are music available in previous recordings. So too, is the Don Quichotte Suite, and E Minor suite of Telemann.

A one-act ballet by Martinu, called the Kitchen Revue (La Revue de Cuisine) is joined with the same composer's sonata for two violins and piano. All these releases are complete on one 12-inch disk, except for the two bonus records. They occupy two disks. David Diamond's third quartet, an early orchestral suite of Tschaikowsky, Mendelssohn's first piano quartet, and his Melusina overture, with works of Barraud and Schumann wind things up.

It looks like a great year in the Concert Hall.

—HUME.

Gulbenkian Art Opens Oct. 8

THE GULBENKIAN Collection of European paintings will be placed on exhibition at the National Gallery of Art on Sunday, October 8, at 3 p. m. and will remain on view for an indefinite period.

Lilli Gettinger, distinguished Washington sculptor, has joined the staff of the Cornelia Yuditsky School of Creative Art for children and young people. She will be in charge of the clay modelling classes. The artist studied at the Archipenko School in Florence, Italy, and has taught at the Corcoran here.

The fall term of the school starts September 27. Classes in oil and tempera are offered as well as the modelling. A few part scholarships are available. Eligible are those through the 'teen ages, not older. The gallery exhibiting children's work will be open to the public daily from 10 a. m. to 5 p. m. throughout the year.

China's Art Seen Through India

By Jane Watson Crane

AT A TIME when the need for understanding of the East is brought into sharp focus against the background of events, the Embassy of India has arranged an exhibit presenting the result of a cultural exchange with China. On display only until tomorrow is a series of scrolls and water colors by a young Indian woman, Jaya Appasamy, who was awarded a scholarship by the government of India for the study of Chinese painting and methods.

It is a new experience for Americans to see the art of China as transmitted through the eyes of an Indian, although in theory it should not seem any more strange than to see the art of Italy, say, through the eyes of a Frenchman. There are many people who believe Chinese landscope painting to be the highest achievement of man in this field. To attempt to translate it is a matter of high courage and high reward.

Miss Appasamy did not leap into this overnight. In 1947, at the start of her visit to China, she spent 10 months in the college of Chinese Studies in Peking, studying the language and history. Later she attended the National Art College, studying traditional painting. She remained three years, leaving China in 1950 for a sojourn in Japan before coming to the United States. She had a one-man show in Peking University in 1949, and this year has had solo exhibitions in this country at the de Young Memorial Museum in San Francisco and at the International Art School in New York. At present in Washington, she is shortly to leave for a visit to Boston, where she is anxious to see the justly famed Oriental collections of the Boston Museum of Fine Arts, which with those of the Freer, rank among the finest in the world. Her compatriot, the late Ananda Coomaraswamy, for many years associated with the New England institution, stands out as one of the really great figures who worked to create understanding between East and West.

IT IS PARTICULARLY interesting that an exhibition of this type should be held here, representing reverence for an ancient tradition and a contemporary attempt at cross-fertilization. For it is Miss Appasamy's aim and desire to teach Chinese methods and tradition to art students in India, an approach which not only runs counter to the clock but must buck the influences of the past 75 years which have tended to all but submerge the traditional arts of the Orient. She believes that the use of the Chinese approach will have a freshening effect on the art of her country.

To an untutored eye, her own exhibition is a puzzling combination of an archeological and creative approach. Subject and method are taken from the Chinese, but color and accent seem to be her own. One misses subtleties, rhythm and harmony, but occasionally the observer is aware of a directness and vitality which suggest possibilities as yet unrealized.

A number of Americans, who had earlier seen some examples of her previous painting done when she was studying in India, were at a loss to understand why they were not included in the show. Perhaps the aim was not to confuse the issue, but our personal view is that their inclusion would have shed more light on the material at hand. In any event, the event stimulates thinking along new lines in the art world of the Capital. Why do not more Embassies put on art exhibitions?

"Evening Shadows," by Jaya Appasamy, an exhibition of whose paintings and watercolors is on display at the Embassy of India

IN THE NINETEENTH century, when European Academic painting was the standard for success, the art of the Orient was generally regarded as "interesting" but dull and flat because the current rage was for "perspective." Collectors like Freer were the exception, as were western artists who attempted to penetrate beyond the surface aspects to the philosophy and approach behind them.

Today the reverse is true. In art circles there is deep reverence for Oriental art. Pioneers like Fenollosa, Whistler, John La Farge, and Langdon Warner have been succeeded by a large body of scholars, students and artists who are devoting themselves to trying to bridge the differences so ably brought out in Professor Northrop's book, "The Meeting of East and West."

Holger Cahill's book, "Look South to the Polar Star" published in 1947, which incidentally has portions dealing specifically with the art of China and the Chinese artist's approach, is an instance. Perhaps most exciting is the work of artists of our own West Coast, men like Mark Tobey and Morris Graves, whose work, as Cahill has pointed out, "is in no way imitative of Far Eastern art, yet cannot be fully understood without reference to the thought life of India, China and Japan."

The exhibition is open today from 4 to 8 and tomorrow from 6 to 9 p. m.

Corcoran Symposium

Save Friday and Saturday, October 27 and 28, for the Corcoran's symposium on "The Artist in American History," previously announced. Those wishing to attend should get in touch with Eleanor B. Swenson at the Gallery.

Art Calendar

NATIONAL GALLERY OF ART, Constitution ave. at 6th st. Permanent collections. Portraits of makers of Washington history. Gulbenkian collection of European paintings, from October 3.

SMITHSONIAN INSTITUTION, Constitution ave. at 10th st. National Collection of Fine Arts: American Indian Pictorial Art, to September 24. Division of Graphic Arts: Prints by Charles B. Rogers, to October 1. Weekdays and Sundays, 9 to 4:30.

CORCORAN GALLERY OF ART, New York ave. at 17th st. American Processional Historic Show. Mondays, 12 to 4:30. Tuesdays through Fridays, 10 to 4:30. Saturdays, 9 to 4:30. Sundays, 3 to 5.

LIBRARY OF CONGRESS. Sesquicentennial exhibition on Library of Congress, ground floor gallery, through December 31. Sesquicentennial exhibition on District of Columbia, south gallery, second floor, through December 31. Weekdays, 9 a. m. to 10 p. m. Sundays, 11:30 a. m. to 10 p. m.

FREER GALLERY, 12th and Jefferson dr. sw. Works of art from Far East, Near East and India. Paintings and prints by Whistler. Weekdays and Sundays, 9 to 4:30.

PAN AMERICAN UNION, 17th and Constitution ave. nw. Illustrations and Bibliography of the Popol Vuh.

PHILLIPS GALLERY, 1600 21st st. nw. American paintings from permanent collection. Permanent collection European and American paintings. Prints by five French masters, from October 1.

GEORGE WASHINGTON UNIVERSITY LIBRARY, Exhibition of Washingtoniana and material relating to the University, to October, 1950.

ARTS CLUB, 2017 I st. nw. Annual summer show by members, to September 29.

WHYTE GALLERY, 1518 Conn. ave. nw. Paintings by Alfred McAdams, to October 9.

GINN'S ART CENTER, Silver Spring, Md. Paintings by Catherine Zimmerman, to October 2.

SILVER SPRING ART CENTER, 9216 Flower ave. Group show by local artists.

BARNET ADEN GALLERY, 127 Randolph pl. nw. Group show by Washington and New York artists.

URSELL'S, 3243 Q st. nw. Ceramics by Edwin and Mary Scheier, from October 1.

LEE-ATKYNS Studio-Gallery, 4712 Wisconsin ave. nw. Contemporary paintings, Sundays, 2 to 5.

ALEXANDRIA LIBRARY. Paintings by Jean Hermes Hawes; through September 30.

The Washington Philatelist

Post Office Department Cool To United Nations Stamp Plan

By William M. Stuart

THE UNITED NATIONS is endeavoring to arouse sentiment strong enough to establish a philatelic branch at its headquarters in New York. United Nations officials are seeking to sell postage stamps to the general public. The Post Office Department is rather cool to the suggestion, as at this time time the mails are adequately carried by the Department at no cost to the United Nations.

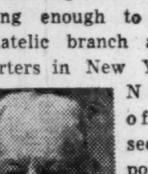

STUART

The fact is that the proposed stamps to be issued would not be valid for postage only on such mail matters as is canceled at headquarters. The revenue derived from the sale of these special issues of postage stamps would be absorbed by the United Nations, the Post Office Department receiving no financial benefit whatever. Officials of the United Nations declare this step would give the organization more influence throughout the world by helping spread the doctrine of unity. However, the stamps would be offered for sale to collectors, as well as the general public. The fact of the matter is that at this time the necessary support of postal officials for the suggestion is definitely lacking.

THE HOURS have been changed at the Philatelic Agency. Room No. 6505, where the Agency is located, opens at 9 a. m. and closes at 4 p. m. The old hours were 10 to 3. The new hours are very popular with the collectors. A new sales list has also been issued, No. 271, dated September 18. The 3-cent commemorative for California Statehood has been added, thus making 22 commemoratives. A new item has also been added, the 6-cent air mail envelope embossed with red and blue border. This envelope is to be released at the American Air Mail Society convention in Philadelphia and will be available at the Agency tomorrow. The Agency has prepared a chart giving the prices envelopes may be obtained, a single envelope costing 7 cents, 10 for 65 cents, 25 for $1.62, 50 for $3.23, 100 for $6.46, 250 for $16.14, 500 for $32.28 and 1000 for $64.56.

J. H. Weimer will hold his 21st precancel aution sale by mail with bids closing September 30. There are 2250 lots listed.

On October 1 air mail service will be inaugurated at Columbus, Nebr., over route AM-90. Special cachets will be provided at Columbus and the usual treatment of philatelic mail authorized. No provisions will be made for point to point covers.

The National Stamp Exhibition, sponsored by the Essex Stamp Club of Newark, N. J., will be held October 27, 28 and 29 at Duffield Hall, Miltary Park Hotel. C. Earl Anderson is exhibition director, 203 Irvington ave., South Irvington, N. J.

COLLECTORS interested in special slogan cancelations may obtain the following by sending self-addressed prepaid envelopes to the appropriate postmasters requesting that the special cancelation be applied: New York, N. Y. "U. N. For Peace October 24, 1950 United Nations Day." This special die to be used through October 24. Los Angeles, Calif. "Get Your Chest X-Ray Today." This die will be used through December 31.

The first all-Liberian philatelic exhibition will be held in the National Philatelic Museum, Philadelphia, from November 20 to December 18. It is sponsored by the Republic of Liberia. Further details may be obtained from Franklin R. Bruns, jr., 25 Beaver st., New York 4, N. Y.

DURING the annual garden and hobby show of the Public Building Service an exhibition of stamps by the General Services Administration was held in the Departmental Auditorium. Cash prizes of $5, $3 and $2 were awarded for first, second and third places in each class. The winners were: Class A, United States, Mrs. Cornelia Flint, first; James R. Mortan, second; Mrs. Virginia Woodin. Class B, Foreign, H. F. Hendricks, first; Edward F. Callahan, second; Esko Hallila. Class C, types, Richardson Libby, first; Mrs. Virginia Woodin second; Mrs. A. F. Adams. Besides the awards the following also had frames in the show: R. G. Clinite, Joseph S. Gray, Delbert C. Eloy, James R. Powers, R. K. Baish, W. M. Steer, Miss Hazel Greenwood, and A. F. Adams. The judges were: J. S. Peavy, A. F. Kunzie, Mrs. Catherine Manning, Miss Irene Pistorio and William M. Stuart.

THE COLLECTORS CLUB, Branch 5, S. P. A., held an auction at its meeting on Tuesday evening in Pythian Temple. A large number of lots of good material were disposed of, Ellery Denison officiating as auctioneer. Alexander Halperson exhibited his collection of covers and stamps of Austria. The club meets again Tuesday evening in Pythian Temple.

The next meeting of the Capital Precancel Club will be held on Monday evening, September 25, at Weeks Stamp Shop, 1229 New York ave. nw.

Stamp and Coin Exchange

OFFERINGS

PART TWO ALBUM
Mint sets on approval
S. Haft, 530 Grand St., New York 3, N. Y.

Italian East Africa, magnificent set, 10 varieties, catgs. 74c. Span. Morocco UPU beautiful trio for only 10c w. exqui. approvals. Impex Box F, Jackson Hts., N. Y.

WHOLESALE

DEALERS ONLY
New Wholesale List on Request
J. & H. STOLOW, 50 W. 46th, N. Y.

LOCAL

SCOTT ALBUMS SUPPLEMENTS AND SUPPLIES AT
EISENMAC 719 11th St. N.W., Wash., D. C.

CURRENT BRITISH COL.
FOREIGN SETS—LIST FREE
Irving Downes, Box 35, Riverdale, Md.

CULLEN'S
LARGEST STAMP DISPLAY IN CITY
405 Tenth St. N.W. ME. 8817

Uyeno's Stamp Shop
1206 Penn. Ave. N.W. Tel. MEt. 9014

COMPLETE STORE FOR PHILATELISTS
WASHINGTON STAMP CO.
Warner Bldg., Cor. 13 & E N.W. EX. 2792

WEEKS STAMP SHOP
HOME OF THE FAMOUS TWO-WAY DAILY Stamp Auctions, where you may buy or sell what you choose, at your own price. COUNTER SALES, Stamps, Supplies.
1229 N. Y. Ave. N.W. NA. 5256

The Hobbyists Headquarters
WE BUY AND SELL
Coins—Stamps—Autographs
HOBBY SHOP
716 17th DI. 1272

ART STUDENTS PROFESSIONAL ARTISTS
Choose Your Supplies From the World's Finest Brands.
Stott
NA. 4181
1310 N. Y. Ave. N.W.
822 17th St. N.W.
8408 Georgia Ave.
Silver Spring, Md. SL. 7884
2711 King St., Alexandria, Va.

Modern Equipment For Modern Education
CLASS ROOM MUSTS
Let Muth Experts help you select the most modern quality supplies for the class room and art studio.
We Furnish Everything But the Talent
MUTH
710, 13th St. N.W.
ST. 6323
Quality Since 1865

ceramics
Unique wheel-thrown ceramic bowls, platters, casseroles, lamp bases, vases, bird-baths, jardinieres, etc., distinctive forms beautifully glazed to harmonize with any color scheme.
Also individual instruction in ancient pleasurable craft of the potter's wheel.
Phone Charles Arrott, NOrth 1429, or visit studio 3316 P St.—rear alley off 33rd between O and P, Georgetown.

PRANG DEK-ALL SETS
MAKE GLASS PAINTING EASY
You can add new permanent beauty and charming color to glass, china and metal with Dek-All
PRANG DEK-ALL IS:
• BRILLIANT
• EASY TO APPLY
• WASHABLE
• CHIP RESISTANT
SETS PRICED AT $2 & $3
STOCKETT-FISKE CO.
Retail Stationers
919 E St. N.W. NA. 9176
OPEN SATURDAY UNTIL 1 P.M.

CHARLOTTE RIDLEY WATKINS
Graduate of Curtis Institute of Music
VOICE
104 M St. N.W. UN. 0222

FELICIA RYBIER
Piano Studio
2 Dupont Circle N.W. NO. 1861

WASHINGTON MUSICAL INSTITUTE
Twenty Second Year
Opening of Fall Term on Sept. 25th
Bachelor and Master Degrees authorized by D. C. Board of Education. Preparatory school for adult beginners and children.
Day and Evening Classes
Veterans Accepted Under G. I. Bill
1730 Sixteenth St. N.W. DE. 6006

500 SELECTIONS TO CHOOSE FROM
25% OFF ON ALL L. P. RECORDS
COLUMBIA R.C.A. VICTOR VOX POLYDOR HAYDN SOCIETY CETRA-SORIA
ABC Supply Company
1414 14th St. N.W.
HObart 1414 FREE PARKING

Workshop
CULTIVATE A HOBBY
At Popular Arts Center
PAINTING AND SCULPTOR
EVENING COURSES UNDER OUTSTANDING STAFF
Ben Abramowitz, Lucille Evans, Norma Mazo, Marguerite Burgess, Jacob Kainen, Jack Perlmutter, Laura Douglas, Ernest Lothar, Lilli Gettinger
WRITING WORKSHOPS
Poetry—Norman MacLeod
Short Story—Hall Hatzenbach
Other Courses in Photography, Dance, Radio, Music
REGISTER WEEK OF MON. OCT. 2, 7-9 P.M.
WORKSHOP CENTER OF THE ARTS
2020 Mass. Ave. N.W. AD. 2309 or TE. 8199
Write or Phone for Bulletin

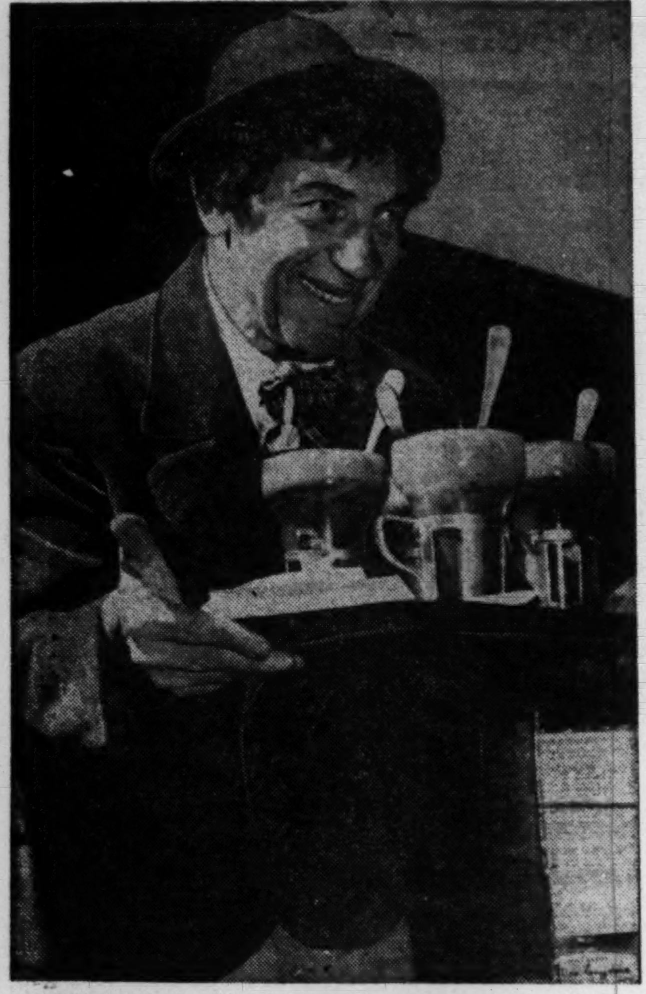

Chico Marx . . . starts new TV musical show on ABC-TV (WMAL) on October 5

Gypsy Rose Lee Scores Hit With Wit and Ad Libs on Air

NEW YORK (AP).—Gypsy Rose Lee, whose talents have ranged from theatrical displays to mystery writing, now is making a stir with her quick wit and ad lib ability in radio and television as comedienne and MC over ABC.

Her radio show, the newly introduced revival of the quiz "What Makes You Tick," is now running Saturday nights. It is recorded in advance to permit editing of subjects covered. This type of broadcast depends as much as anything else on the qualifications of the MC. Even under the stress of opening night Gypsy indicated she fits the job.

Her television assignment is a more or less regular guest spot in the Sunday night Think Fast, a quiz-down patterned after the childhood game of king of the mountain. In this one, both ad libbing and knowledge of many topics is essential, and it is there that her commedienne bent crops up.

Dean Martin and Jerry Lewis already seem to have established themselves in television after only one appearance in their share of the Sunday night comedy hour on NBC-TV. Although they have been video guests on several occasions, this was the first time on their own. Outside of the help of telegenic Marilyn Maxwell with her song, the show pivoted mainly on them. The whole result was hilarious.

A weekly TV version of the Hit Parade, which had a three-program tryout series last spring, starts October 7. It will be separate from the radio show. And come later the same night . . . The Radio Theater of CBS, on the air a decade or more, is to have a video version on CBS-TV beginning October 2. The TV will run a half-hour, live. Joan Caulfield starts out in "Saturday's Children."

Burns and Allen Turning to TV

By The Associated Press

Burns and Allen, who are shifting into TV via CBS, have lined up a sponsor and plan to get under way early in October, appearing every other week. The first three shows will originate from New York, with the remainder filmed in Hollywood.

When Holiday Hotel returns from vacation to ABC-TV it will have a new MC, Don Ameche replacing Edward Everett Horton.

With the Friday Theater back on CBS-TV, the double transmission of Jan Murray's Songs for Sale has been discontinued. The radio section has changed to a new 8 p. m. time, an hour earlier. The TV version will take a breather until October 7, when it will become a late Saturday night show, 11 to 12.

WBCC Adding New Morning Feature

WBCC is adding a new morning feature in the person of John Parker who will bring his two-hour recorded show to the microphone six days a week from 10 to noon. The program will include light music and Parker will air favorite recipes that have been mailed to him.

Call him Hashknife . . . W. C. Tuttle plays the title role in the Western on WEAM-Mutual Sundays at 3:30 p. m.

Betty Ann Graves . . . sings on "Stop the Music" each Thursday at 8 p. m. on WMAL-TV

Jim Magner Invites You To FOOTBALL HEADQUARTERS
Ted Lewis "JUST Wonderful FOOD"
The Home of CHOICE FOODS and SKILLED CHEFS
Complete Dinners $1.25 to $2.75
"Where Statesmen & Sportsmen Meet"
2655 CONN. AVE.

50 COWBOYS & INDIANS FOR ONLY $1
MAIL THIS COUPON NOW MONEY-BACK GUARANTEE
Wild West Toys, Dept. A-73
1063 Penn Ave., Pittsburgh 22, Pa.
SPECIAL! 6 SETS FOR $5

CBS Cuts In On Radio's Sports Shows

NEW YORK (AP).—The Joe Louis-Ezzard Charles heavyweight championship bout will go on both radio and television. The network will be CBS, which has not been active in big fight relaying heretofore.

A sponsor (Pabst Brewing Co.) also a newcomer in this field, is reported to have paid $200,000, believed a new high, for the ringside rights. Broadcast time is 10 p. m., the night of September 27 from Yankee Stadium.

Besides bringing CBS into the championship arena—heretofore ABC has handled most of the radio and NBC the TV for such events—this breaks the broadcast silence which enveloped three other title bouts this summer pending settlement of how the money received from the rights was to be divided between promoters and managers.

The full CBS list of radio stations will be used. The TV relay will go to all directly connected network stations. Others will carry a delayed film transcription.

Drug Chain Signs For News Series

Peoples Drug Stores—the largest drug chain in Washington—and station WWDC have signed a contract for the sponsorship of news broadcasts.

Beginning Monday, October 9, Peoples Drug Stores—which has 70 outlets in the Washington area—will sponsor 24 news broadcasts a day (Monday through Saturday) and five broadcasts on Sunday over WWDC.

The newscasts will be aired every hour on the half-hour around the clock. Twenty-three of the 24 daily newscasts will be five minutes in length. The other (7:30 a. m.) will be a 15-minute news round-up. The Sunday newscasts will be 5-minute broadcasts.

Three WWDC newscasters will handle the broadcasts—Denis Sartain, Ken Evans and Felix Grant.

Alfred Lunt and Lynn Fontanne . . . "There Shall Be No Night" tonight at 8:30 over WRC

FOR DELICIOUS SEA FOOD PLATTERS
Shrimp, Oyster and Clam Cocktails
Boiled Fish and Golden Fried Oysters
KUSHNER'S
3815 Georgia Ave. N.W.
Closed Mondays

Do You Remember?
The Delicious Taste of Real Italian Food
Discover again the pleasure of tantalizing good food at
Ciro's
Here's the perfect spot for Italian atmosphere, excellent Italian wines, and very, very fine Italian dishes!
Call Amando for Reservations ME. 1434
Famous Village Restaurant Since 1922
1705 DeSales St. N.W.

TONIGHT!
ALFRED LUNT LYNN FONTANNE
in "There Shall Be No Night"
Timely as today's headlines . . . hear the theatre's foremost acting couple in Robert Sherwood's great drama of a family's courageous fight to save their home from disaster.
THEATRE GUILD ON THE AIR
8:30 P.M. WRC
U. S. STEEL HOUR

'Call Connie' Soothes Vets

Connie Ballowe

A NEW radio and television star in the ascendency—this may be Connie Ballowe.

Right now Connie's disk jockeying on a show appropriately entitled "Call Connie" from station WRAH at Walter Reed Hospital, Friday nights from 8 till 9. Hitch is that you must be a patient at the hospital to hear her.

WRAH, otherwise known as the "Bedside Network," is a branch of the Armed Forces Radio Service. Each patient has a tiny telespeaker which, placed under his pillow, plays so softly that it won't disturb other patients on the ward who aren't tuned in.

But probably most of them do listen to Connie who, in her Southern voice, makes each one feel that he is her own special date for the evening and plays records requested by phone and card. And all on a voluntary program.

Further item of interest at the station is Doug Bailey, a student at American University. For the past two years he has had a program of requests that he plays on the organ; now twice a week: Wednesday night from 8 to 10 and Friday from 2 to 3.

—JUDITH N. EASLEY.

Salute to Fulton

"Band of America" bandsman John Fulton will be piccolo soloist when Paul Lavalle leads the orchestra in a salute to Fulton's bandmaster father on the program for tomorrow at 9:30 p. m. over NBC-WRC.

'Birthday' Today

"Your Junior Review," original Washington TV talent show, celebrates its anniversary today at noon on WNBW. Sylvia Devey is MC and director.

Model 'Voice' Talks Waxed

Five "model" talks have been transcribed by prominent national figures for the 1950-51 Voice of Democracy contest, it is announced by the VOD committee chairman, Robert K. Richards.

Voices to be heard in the four 4½-minute programs, currently being pressed by RCA, are those of Supreme Court Justice Tom C. Clark, VOD honorary national chairman (speaking on "Platform for Democracy"); Senator Edwin C. Johnson (D., Colo.) (speaking on "Democracy at Work"); NAB President Justin Miller (speaking on "Freedom of Expression"); United States Commissioner of Education Earl J. McGrath (speaking on "Education for Democracy"), and Representative Brooks Hays (D., Ark.), vice president, Southern Baptist Convention (speaking on "Freedom of Worship").

NAB member stations will begin October 1 to receive the transcriptions to be scheduled during National Radio and Television Week, October 29 to November 4, as guides for students competing.

Woolley Accepts Post With Western Web

The resignation of Easton C. Woolley, director of NBC radio station relations, to enable him to accept the position of executive vice president of Intermountain Broadcasting and Television Corp., was announced today by Harry C. Kopf, NBC vice president. The Intermountain Corp. owns and operates KDYL, KDYL-FM and KDYL-TV in Salt Lake City.

Woolley's resignation from NBC becomes effective November 1, and he will assume his new position immediately thereafter.

RODIN REPAIRS • Rings • Bracelets • Earrings • Brooches Watches • Clocks • Silver • Objects de Arts
Let Rodin create an unusual piece of jewelry using your own stones.
Rodin JEWELS 808 17th St. N.W.
(Next Door to Tally Ho)
Try Our Tarnish Preventer $1.00

EXCESSIVE DRINKING
Conquered by the Modern Conditioned Reflex Method
Institutional treatment for only several days is required to eliminate the cravings and desire and also to create an aversion to alcohol in all its forms.
Controlled, operated and Supervised by Licensed Physicians. Write or Call for Free Booklet.
GREENHILL INSTITUTE
Phone Day or Night, CO. 4754
3145 16th St. N.W., Zone 10
ESTABLISHED 1938

Lucille Ball and Richard Denning are back on the air Saturday nights at 9:30 on CBS-WTOP in "My Favorite Husband"

Ethel Waters to Play 'Beulah' in TV Show

Ethel Waters will star in the title role when the television version of "Beulah" premieres Tuesday, October 3, at 7:30 p. m. over ABC-TV (WMAL). "Beulah" will be presented on film. In addition to Miss Waters, the cast includes Ginger Jones and William Post as Alice and Harry Henderson; Bud Harris as Beulah's evasive boy-friend, Bill; Butterfly McQueen as Beulah's none-too-bright friend, Oriole; and Clifford Sales as young Donnie Henderson.

RECORD FANS
See THE LATEST IN 45 RPM 33⅓ RPM 78 RPM
RCA Victor Columbia Decca London Capitol Mercury Cetra-Soria M-G-M
(Many other labels also in stock)
Come in and browse!
Electrical Center
Radios • Television • Appliances • Records
414 10th ST. N.W.
A few doors above Penn. Ave.

TO GENERAL ELECTRIC TELEVISION OWNERS
WE SERVICE General Electric Television Exclusively
BARRIETTE TELEVISION SERVICE
2500 9th St. N.E. HU. 5450

HEATING FAX
STILL WATER RUNS DEEP!
Just as deep as our thoughts for your personal service when you trade with the General Heating Engineering Co. . . . the place of business that specializes in automatic gas heaters.
bryant GAS HEATING
Hot Water - Warm Air
(Buy now on Liberal Terms)
SERVING WASH., VA. AND MARYLAND.
General Heating ENGINEERING COMPANY
2131 9th ST. N.W.
HUdson 5656

Call NA. 4200, ask for Circulation, and order The Washington Post guaranteed home delivery.

WTTG to Show Films

WTTG will show a series of children's films on "The Moppet Shop" starting October 1. Included in the series will be educational and entertaining children's stories, fairy tales and feats of wild life.

MEET THE CELEBRITIES AT EVANS COFFEE SHOP
4770 LEE HIGHWAY Arlington, Va.
GOOD OLD FASHIONED FOODS
"DUNCAN HINES" APPROVED
OPEN DAILY 11:30 TO 9:00
LUNCHES 65¢ UP
DINNERS $1.35 UP
FULLY AIR CONDITIONED

LUNCHEON or DINNER
AARON'S RESTAURANT
CLUB STEAK $1.75
T-BONE
PARK FREE!
1524 K St. N.W. ME. 9606

RUBY FOO'S
FREE HOME Delivery SERVICE
Finest in Chinese Foods, Freshly Prepared, Delivered Piping Hot to Your Door Within 1 Hour!
Minimum Order $2.50
CALL NA. 3565 NA. 7340

Pigskin Time

Football Takes Over On Air Next Weekend

By Wayne Oliver

NEW YORK (AP).—King Football takes over as star of both radio and television next weekend, even before baseball bows out. All four radio networks and all four television networks will be on the air with games.

On radio, Mutual and the National Broadcasting Co. will cover the game between Ohio State and Southern Methodist. ABC will broadcast the Notre Dame-North Carolina clash and CBS will carry the Navy-Maryland game.

On television, the DuMont network will telecast Notre Dame-North Carolina, ABC-TV Pennsylvania vs. Virginia, CBS-TV Army vs. Colgate, and NBC-TV Princeton vs. Williams.

From there on out, football will reign supreme on both radio and television Saturday afternoons except for October 7, when the World Series will share the spotlight. On television the series will occupy ABC, CBS and NBC, and on radio it will be on Mutual stations.

Even then, however, there still will be plenty of football. DuMont is not participating in telecasting of the series and will have the Purdue-Notre Dame game on the air. And on radio, ABC, CBS and NBC all will have football—CBS starting its 20-game roundups.

DuMont has the prize of the football telecasts with the Notre Dame home games.

The Big Ten home games will be missing from television this season, the Western Conference having banned telecasts on the grounds that they hurt attendance. However, arrangements have been made for special theater telecasts of several Big Ten games—telecasts which can be seen only by persons paying admission to the theaters.

Fabian Theaters in New York has made arrangements for theater telecasts of the Army-Navy game from Philadelphia December 2. However, it's expected the game also will be telecast to home sets.

TELEVISION gains a celebrated convert tonight (Sunday) when Fred Allen makes his long awaited video debut on NBC.

Allen's barbs about television have been exceeded in sarcasm only by his caustic comments on radio jackpot shows.

ALLEN

After a full season's retirement from radio, Allen will be on television every fourth week. On tonight's first show, he will have as guests opera star Rise Stevens, ballerina Sono Osato and Monty Woolley, who like Allen is handy with a double-edged phrase.

Allen is part of the four-week rotating roster on the NBC Sunday night schedule. Eddie Cantor started it off two weeks ago and Dean Martin and Jerry Lewis took their turn last Sunday. The fourth week in the rotation will be filled out by Bob Hope and Bobby Clark, who will alternate so each appears once every eight weeks.

NBC's Wednesday night video rotation plan gets under way October 4 with Ed Wynn in the starring role. Danny Thomas will star the following week and Jimmy Durante will be next. A fourth star will be announced later.

THE ROCKEFELLER CENTER Playhouse, known to tens of thousands of tourists in recent years for its ice shows, goes into use as an NBC television studio Monday night for the "Voice of Firestone" broadcast.

DAYTIME STATIONS

WQQW—570 kc.—6:55 a. m. to 6:15 a. m.
WPIK—730 kc.—6:15 a. m. to 6:15 p. m.
WARL—780 kc.—6:45 a. m. to 6:15 p. m.
WGAY—1050 kc.—6:45 a. m. to 6:15 p. m.
WBCC—1210 kc.—7 a. m. to 6:15 p. m.
WFAX—1220 kc.—6:45 a. m. to 6:15 p. m.
WOOK—1530 kc.—6:45 a. m. to 6:15 p. m.

Sunday's Greater Washington Radio Programs

WRC—10 a. m. Bishop Arthur J. Moore of Atlanta, Ga., discusses "Man's Plight and Christ's Power."

WTOP—11:30 a. m. Aristotle's "Poetics" is discussed by John Mason Brown, associate editor of the Saturday Review of Literature, and Gilbert Highet of Columbia University.

WQQW—12:30 p. m. Symphony No. 88, by Haydn and Scottish Fantasy by Bruch.

WMAL—12:30 p. m. Jesus Maria Sanroma, noted concert pianist, is guest on "Piano Playhouse," and offers Carmichael's "Stardust," Chopin's "Etude in A Minor, Opus 25," and Brahms' "Cappriccio in B Minor, Opus 76."

WRC—1 p. m. "What Will Be the Major Factors in the 1950 Election?" is discussed by Author Louis Bean, Henry Zon of the CIO and Fred Baily of National Grange.

WGAY—1:15 p. m. "Half-Way House," a dramatic sketch, is presented by the Campfire Girls of Montgomery County in connection with their membership drive.

WRC—1:30 p. m. "Should Permanent Disability Benefits Be Added to the Social Security Program?" is topic for discussion on American Forum.

WRC—2 p. m. Cervantes' classic tale of knighthood, "Don Quixote," is dramatized, with Margaret Webster providing intermission commentary.

WWDC-WASH-FM—2:25 p. m. Baseball: Washington vs. Philadelphia from Griffith Stadium.

WTOP—3 p. m. "Your Invitation to Music" commemorates the death of Richard Strauss with the playing of his last major opus, "Metamorphosen," by the Vienna Philharmonic Orchestra.

WMAL—3 p. m. Football: Redskins vs. Green Bay Packers in Milwaukee, Wis.

WBCC—3:30 p. m. The Third Act of "Die Walkure," by Wagner, with Helen Traubel.

WTOP—4:30 p. m. Violinist Mishel Piastro plays Shubert's Symphony No. 2 in B Flat Major.

WINX—6:30 p. m. "In Which Party Should the People Place Their Confidence?" is debated by Senator Douglas (D., Ill.), Humphrey (D., Minn.), Cain (R., Wis.) and Mundt (R., S. Dak.).

WCFM—8 p. m. Concert from the National Gallery of Art, Richard Bales conducting, includes music by Handel, Schubert and music of the American Revolution.

WRC—8:30 p. m. Alfred Lunt and Lynn Fontanne in Robert Sherwood's prize-winning play, "There Shall Be No Night."

WWDC—10 p. m. "The Medical and Legal Treatment of Alcoholism in the District of Columbia" is discussed by a panel of judges, policemen and social workers.

WTOP—10:30 p. m. Secretary of Commerce Charles Sawyer discusses America's industrial might in wartime.

Hour	WMAL (ABC) 630	WRC (NBC) 980	WWDC 1260	WINX 1340	WEAM (MBS) 1390	WOL 1450	WTOP (CBS) 1500
	Sunday Prelude, 7 a. m.; 8:00, News; 8:15, Morning Song; 8:30-9, Let There Be Music.	News; George Crook's Music Guest Star, 8:30-8:45. Garden with Beattie, 8:45-9.	Concert Master, 6. News, 6:30. Organ Moods, 6:45; Sun. Salon, 7. De Vol Orch., 7:30.	Sun. S'ren'de, 7:05. Sunday Serenade, 7:30. Errand of Mercy, 8:45. News, 7, 8 and 9.	Sunday Serenade, 7. Sun. Serenade. 7:30. Rev. Hamm, 8:00. Elder Vicks, 8:30.	8-8:05, News. 8:05-9, Sunrise Serenade.	Elder Michaux, 7. 7:30. News, 8. Chariot Wheels, 8:15, Church of the Air, 8:30.
9	:00 Hour of Power :15 News :30 Voice of :45 Prophecy	World News Capitol Scrapbook Capitol Scrapbook Stu Finley	Song Serenade Sunday Spirituals Sunday Spirituals Music by Martin	Vermont Ave. Baptist Church Southern Religion Conference	Prison Vespers Prison Vespers Dixie Quartet Christian Science	News Lessons in Living Dixie Singers The Bible	CBS World News Garden Gate Top Pop Concert Top Pop Concert
10	:00 Message of :15 Israel :30 Negro College :45 Choir	National Radio Pulpit Art of Living Trade Winds Tav.	Milton Q. Ford Milton Q. Ford Milton Q. Ford Milton Q. Ford	Music for Sunday Music for Sunday So Proudly We Hail So Proudly We Hail	Radio Bible Class Radio Bible Class Voice of Prophecy Voice of Prophecy	News; Chapel Chapel in Sky Music of Nations Music of Nations	Top Pop Concert Top Pop Concert Gramp's Show Gramp's Show
11	:00 Foreign Report :15 Frank & Ernest :30 Hour of Faith :45 Hour of Faith	News; Air Castles The New Frontier Singtime Solitaire Time	Super Parade Super Parade 4th Presbyterian Church	News; Orchestra London Philharm. Orchestra London Phil. Orch.	Back to God Back to God Arlington Church Arlington Church	News; 20th Century Serenade Baptist Service Baptist Service	Salt Lake Tabernacle Invitation to Learning; News
12	:00 Music of Today :15 Music of Today :30 Piano :45 Playhouse	News Music Salon Eternal Light Eternal Light	Bing Crosby and Guest Amateurs of 1950 Amateurs of 1950	Battle of Crooners Battle of Crooners Battle of Crooners Battle of Crooners	Keynotes by Carle Keynotes by Carle Meet the Band Meet the Band	News Review Guest Star Music for Sunday Music for Sunday	Top Serenade with Guy Lombardo Howard K. Smith News, Collingwood
1	:00 Sammy Kaye's :15 Sun. Serenade :30 The Three Suns :45 Redskin Rally	First Freedom First Freedom American Forum of the Air	Amateurs of 1950 Amateurs of 1950 News; Express Super Express	Stars on Parade Stars on Parade Music from the Hills	Italian Hour Italian Hour Lutheran Hour Lutheran Hour	Capital Reporter Your Money Talks Music and the Masters	Syncopation Piece Syncopation Piece Columbia Pops Columbia Pops
2	:00 Football :15 Wash. Redskins :30 vs. Green Bay :45 Packers	NBC Theater NBC Theater NBC Theater NBC Theater	Meet Composer Dugout Chatter Philadelphia at Washington	News; Bandstand Bandstand Bandstand Bandstand	Cavalcade of Music Cavalcade of Music Old Fashioned Revival Hour	News; Concerto Concerto Concerto Concerto	The Choraliers The Choraliers Shep Fields Orch. Shep Fields Orch.
3	:00 Football :15 Football :30 Football :45 Football	Chic. Roundtable Chic. Roundtable Quiz Kids Quiz Kids	Baseball Baseball Baseball Baseball	Bandstand Bandstand Bandstand Bandstand	Old Fashioned Revival Hour Hashknife Hartley Hashknife Hartley	News Familiar Classics Say It with Music Say It with Music	Your Invitation to Music Your Invitation to Music
4	:00 Football :15 Football :30 Fifth Quarter :45 Fifth Quarter	The Falcon The Falcon High Adventure High Adventure	Baseball Baseball Best in Bands Best in Bands	Bandstand Bandstand Waltz Time Hour of St. Francis	Hopalong Cassidy Hopalong Cassidy Martin Kane Martin Kane	News; Curtain Call Curtain Call Music in Modern Mood	Your Invitation to Music; News The Symphonette The Symphonette
5	:00 T. B. A. :15 T. B. A. :30 Think Fast :45 Think Fast	The Big Guy The Big Guy Charlie Wild Charlie Wild	Sunset and Vine Personalities News; Cugat Ray Morgan	News; Here's to Vet Guy Lombardo Salute to Reservists Salute to Reservists	The Shadow The Shadow The Detective The Detective	News; Concert Hall Modern C'cert Hall Waltz Time Waltz Time	Music For You; Sports Sunday at the Chase
6	:00 Drew Pearson :15 Mon. Headlines :30 Wayne King :45 Wayne King	Catholic Hour Catholic Hour Tex Williams Show Tex Williams Show	Full Gospel Tabernacle Tin Pan Alley Bob Wolff	News; Songs Rowzie; Sports Meet Congress Meet Congress	Roy Rogers Roy Rogers Nick Carter Nick Carter	News Review Dinner Music Hollywood Calling Hollywood Calling	Rate Your Mate Our Miss Brooks Our Miss Brooks
7	:00 Revival Hour :15 Revival Hour :30 Revival Hour :45 Revival Hour	$1000 Reward $1000 Reward The Saint The Saint	Ave Maria Hour Ave Maria Hour News; Concert Star Parade	News; Crosby Bing Crosby Goods News Goods News	Peter Salem Peter Salem Under Arrest Under Arrest	News; F. Martin Freddie Martin King's Men King's Men	Jack Benny Show Jack Benny Show Harold Peary Show
8	:00 Stop the Music :15 Stop the Music :30 Stop the Music :45 Stop the Music	Call Me Madam Call Me Madam Theater Guild Alfred Lunt	4th Presbyterian Church 4th Presbyterian Church	Sent. Journey Sent. Journey Sent. Journey Sent. Journey	Singing Marshall Singing Marshall Washington Report Salon Serenade	News; USA USA Unlimited USA Unlimited USA Unlimited	The Pause That Refreshes Dave Rose Show
9	:00 Walter Winchell :15 Louella Parsons :30 Crossroads— :45 Ted Malone	Theater Guild Lynn Fontaine American Album American Album	Metropolitan Baptist Church Metropolitan Baptist Church	News; Symphony Symphony Symphony Symphony	Air Force Hour Air Force Hour Gabriel Heater More Out of Life	News USA Unlimited USA Unlimited USA Unlimited	Meet Corliss Archer Horace Heidt Horace Heidt
10	:00 Ginny Simms :15 Jimmie Blaine :30 Jackie Robinson :45 Geo. Sokolsky	$64 Question $64 Question Meet Me in St. Louis	District Roundtable News; Church of God	News; Dreamland Dreamland Dreamland Dreamland	Youth for Christ Youth for Christ Voice of Hope Voice of Hope	News; USA Unlimited USA Unlimited USA Unlimited	Contented Hour Contented Hour One Nation Indivisible
11	:00 News; Sports :15 Lee Dayton :30 Lee Dayton :45 Lee Dayton	News; Signs of Our Times Living—1950 Living—1950	Church of God Revival Time Revival Time Revival Time	News; Dreamland Dreamland Dreamland Dreamland	Bill Hillman Dance Orchestra Dance Orchestra Dance Orchestra	News; Orch. Lawr. Welk Orch. The Dorseys The Dorseys	News, Downs People in Town People's Platform People's Platform
12	:00 News; Nocturne :15 Nocturne :30 Nocturne :45 Nocturne	News; Mr. Smith Mr. Smith Show Bill Snyder Orchestra; News		News, Dreamland Alan Burke Dreamland Dreamland, News	Dance Orchestra Dance Orchestra Dance Orchestra Dance Orchestra		News; O. Dumont Oscar Dumont Dance Orch. Dance Orch.

FM Radio Stations

WARL-FM (Channel 288—105.5 mc)—6:15 a. m. to 9 p. m.
WBCC-FM (Channel 292—106.3 mc)—7 a. m. to 9 p. m.
WMAL-FM (Channel 297—107.3 mc)—9 a. m. to midnight
WCFM (Channel 258—99.5 mc)—5 p. m. to 11 p. m.
WOL-FM (Channel 254—98.7 mc)—6 a. m. to midnight
WRC-FM (Channel 230—93.9 mc)—5:30 a. m. to 1 a. m.
WTOP-FM (Channel 242—96.3 mc)—5:30 a. m. to 2 a. m.
WBUZ-FM (Channel 244—96.7 mc)—6:30 a. m. to 10 p. m.
WWDC-FM (Channel 266—101.3 mc)—7 a. m. to 11 p. m.
WQQW-FM (Channel 278—103.5 mc)—7 a. m to midnight
WGAY-FM (Channel 272—102.9 mc)—6:15 a. m. to 9 p. m.
WOOK-FM (Channel 240—95.9 mc)—6 a. m. to 9 p. m.
WASH-FM (Channel 246—97.1 mc)—4:30 p. m. to 11 p. m.

Television Programs Are in TV Week

Irvington, Va.

ENJOY
Indian Summer
at Virginia's Show Place
and America's Most Unusual Inn

Indian Summer will intrigue you at The Tides Inn. Soon the leaves will be turning golden, and the evening air will be crisp and the midday sun warm. You will enjoy every minute of it here. Cruise aboard our yacht. Swim in our lovely swimming pool. Lunch on a sunny terrace. Golf on our beautiful, short, sporty golf course. Dine in luxury. Loaf in lovely surroundings in the company of interesting people.

OPEN UNTIL NOVEMBER 1st

THE TIDES INN
IRVINGTON, VIRGINIA
Irvington 42600

Washington Office: 1616 K St., N.W.
Telephone: Executive 6481

Pan American Airways Photo
Sugarcane fields and crushed coral road in the Barbados, British colony less than a day from the U. S. by air

Scarlet Elephant

Las Vegas, Nev.—It isn't necessary to contract delirium tremens to see a scarlet elephant in this neck of the desert.

Nature carved such a crimson mammal out of rock called "Elephant's Trunk" at nearby Valley of Fire, in southern Nevada's show window of scenic beauty.

It is one of many bizarre and fantastic figures blasted into red sandstone by the wind and the rain of past centuries.

'A Lustre in Its Sky'

Old Autumn's 'Misty Morn' Perfect Time for Auto Trip

By Walter W. Hubbard
American Automobile Association

COMES NOW the warm welcome Mother Nature provides in Indian Summer and Autumn before she ushers us into the chills and desolation of Winter. And fortunate is the car owner who takes advantage of it and repairs to the open road for this last, colorful spectacle of the year.

It was Thomas Hood, writing on the fall season, who said:

**"I saw old Autumn in the misty morn
Stand shadowless like silence."**

There is the poet's "haze on the far horizon" and an exhilarating tang in the air which only Autumn provides. It is a season of changing sunsets, each day's close seeming to tint the sky with a different pattern than its predecessor.

In Shelley's "Hymn to Intellectual Beauty" there are to be found these lines:

**"There is a harmony
In Autumn, and a lustre in its sky,
Which thro' the Summer is not heard or seen."**

YOU WILL HEAR the sound of wild geese honking overhead, of crickets noisily seeking their places near the hearth—and, at day's close, the whinnying of horses, the lowing of cattle and the bleating of sheep seeking an earlier entrance to the warmth of sheltering barns. There is a fluttering sound in the air as flocks of birds take off and wing their way southward.

The days are growing shorter, dusk comes earlier, and there is a coolness to the night and early morning air that makes us feel glad to be alive, and which adds stimulation to the motor of our car. The winding roads and wide boulevards are less crowded and the vacationing traveler finds a friendly welcome at hotels, inns and motor courts. And usually a festive board groaning under the weight of late summer and early autumn fruit and produce!

The highways which take us past rolling farmlands afford us views of silhouetted shocks of corn seemingly marching in stately rows; of freshly ploughed fields where thrifty landowners have turned up the rich soil; of golden piles of seed corn awaiting the baskets or wagons to carry it to the mint which, farmers will tell you, is only a corn crib. Add to this the clustered groups of orange pumpkins—mouth watering reminders of Halloween and Thanksgiving to come.

Or drive to the national parks, forests or state parks and see the streams, rivers, lakes, hill and mountainsides in kaleidoscopic riot of color you have never imagined in summer touring. Watch the mists rise or fall in the valleys, and, if you are on the road early enough you will see a red morning sun over one ridge and the yellow moon still lingering over the opposite ridge. That is Indian Summer—and autumn.

MOTOR THROUGH heavily wooded sections and revel in the splashes of color which only a divine hand could have painted. The reds, dull golds, olive greens, russets and bright yellows of changing leaves are often set against a background of evergreens—spruce, fir and pine—making a gloriously dyed tapestry that would put to shame a Jean Gobelin.

Sugar and red maples, oaks, tulip and dogwood trees, and the sweet, black and sour gum trees vie with each other in their attainment of brilliant colorings; even the lowly and unloved poison ivy turns a vivid scarlet which any artist would give much to add to his palette.

In New England, the glasswort, along the mud flats and salt marshes; and the cranberry bogs, turn a vivid red. Goldenrod is almost universal in the autumn, looking for all the world—where it is thickly grown—like masses of spilled, molten gold. The French mulberry is colorfully brilliant and even the common holly bursts forth in fall with its bright red berries.

Asters—white, blue, pink, yellow, purple and lavender—brighten backyard gardens, city parks and banked roadsides. And who is there, among the younger set, who motors to an autumn football game without seeing to it that the girl friend is wearing one or two huge, yellow or white chrysanthemums? The 'mum, in many colors and in combination of vivid hues, is being exhibited all over the Nation in flower shows and in botanical gardens, during this season. Drive over to one and get the surprise of your life; you are apt to forget all about the plain white and yellow 'mums.

IN THE SOUTHERN STATES, the American Automobile Association's travel experts point out, pink and white camellias are abloom by the millions, while in the southwest even the uncultivated wastelands are alive with the bright yellow flowers of the sagebrush.

Marigolds, the Crucifixion Thorn and mullein run to brilliant yellows; while zinnias are to be seen in almost every imaginable shade, tint and hue. The bittersweet and Chinese Lanterns are flaming prints of orange and the Russian Thistle is, of course, red.

Autumn is the season, too, for county and State fairs, barn dances, flower shows, harness racing, football games, oyster roasts, and sportsmen's shows. It is a time of revival for community spirit and neighborhood activities, and lucky are those who can make use of the family car to attend the shows, witness the festivities, or participate in important local events. It was Shakespeare who called it "the teeming Autumn," and teeming it is.

To you, who would, as the poet puts it, hold communion with nature in her visible forms, autumn is dedicated. From the ruddy glow which tints the eastern sky at dawning, to the flaming disc of sunset and the harvest moon, it is yours to enjoy.

Fill the car with family or friends and head for the sound of chirping crickets, the smell of burning leaves, the sight of colorful countrysides, the taste of a farm-cookd meal, or the feel of the misty, cool air which tells each and every one of us that Autumn is here. Let us follow it along the road—as long as we can—even though we know that it leads but to the Will-o-the-wisp of Winter.

The new Southward Hotel in Fort Lauderdale, Fla.

Minnick Gets Florida Post

FORT LAUDERDALE, Fla.—The appointment of Ford Minnick as general manager of the Southward Hotel, a new oceanfront hostelry, has been announced by Frank J. Fellows, sr., owner and builder of the 71-room hotel. Construction of the modernly designed building began in July, and opening date is set for mid-December.

MINNICK

According to Fellows, Minnick was selected for the post from a large field of candidates because of his experience in hotel management.

Minnick was born in Washington, D. C., and attended Drexel Institute.

In Washington, he managed the Washington Hotel, the Hotel 2400, and the Meridian Hill Hotel.

Minnick has also been in charge of the Towers Hotel in Brooklyn, the Park Central in New York, and the Everglades Club in Palm Beach. For the past two years he has managed the Gulfstream Hotel in Miami Beach.

Europe Changes Hotel System To Snare U. S. Tourist Coin

By Alexander C. Hoagland

THE LAST TIME you saw Paris, her heart may have been young and gay, but her hotels probably didn't have enough ice water or orange juice or air conditioning and you had to tramp to the end of the hall to take a bath.

For better or worse, those days are on the wane. Beginnng in the fall, American tourists will find more "club breakfasts," single beds, pitchers of ice water and private baths in European hotels.

The reason is simple: European hotel owners and managers, anxious to attract and hold dollar-laden American tourists, have determined to give them just what they want.

The Economic Co-operaton Administration, to which the hotel men appealed for help, decided that first of all the Europeans should learn what hotel guests really want.

ECA TOOK 51 representatives of Western Europe's tourist industry on tours of the United States. They studied everything from New York's lofty, palatial hotels to seashore inns and highway motels.

They are now back home, in Austria, Belgium, Denmark, France, Ireland, Italy, Luxembourg, The Netherlands, Norway, Portugal, Sweden, Turkey, and the United Kingdom. They're putting their new knowledge to work.

Jacques Gauthier, manager of three hotels and six restaurants in Paris and owner of several restaurants in North Africa, plans now to deliver English-language newspapers free of charge to Americans, to serve each cafe customer with ice water, to include coffee and tea in the price of a meal, and to offer radio sets for rent.

GAUTHIER also is determined to remove, at least in summer, the double beds preferred by Europeans. Americans, he found, prefer single beds.

Several of the hotel men who toured the United States were impressed by America's concern for good plumbing.

(By United Press.)

Whistle Stopping

Bus Driver Just Loves Backfires

By Orval Hopkins

DEAR JANE,

As my only red-haired relative—except for our sister in San Jose, our father, also in San Jose, our Aunt Nell in Tulare, our cousin in Bakersfield and my son Brien Bohn, not to mention a considerable posse of in-laws I have whose red-headedness is reputed and unproven—you might be interested in this guy who drives the bus on which I travel to my honest labors here each day. As a matter of fact, being red-headed has nothing whatever to do with the bus driver. I just wanted to slip in that family characteristic on account of people are forever eyeing Brien Bohn, then looking very closely at me and Mary Jane and going, "Hmph. Where'd he get the red hair?"

Well, this bus driver is a pip. He wears his cap on the side of his head, like Navy chief petty officers like to do, he smiles at all the girls, and he drives like mad (I don't object to his driving like mad at all; I like a good fast ride downtown, and he's a good driver).

There are a couple of slightly shopworn babies—Government Girls, they call them here—who ride the same bus I do and who think this driver is a scream. He passes them a wisecrack when they get on and makes faces at them in the mirror. He's real cute.

WELL, one morning when I had had too much coffee I boarded the bus as usual and so did the two GG's. As we rolled along one of the approaches to the Pentagon (these are something labyrinthine; you close in on the Pentagon for what seems hours; just as you're about to take the place, your bus wheels away and there you are approaching the thing again) we went into a culvert or underpass about 100 feet long.

I am reading my book at this point. The engine stops for a fraction of a second and then—Whamm! A backfire. I nearly plunge out the window. Ashen, my face contorted with fury, I glared into the mirror. The driver is killing himself with laughter. Practically, he is dissolving. I looked at the two GG's. They are likewise. It is terrific. It is the funniest thing that ever happened.

I finally steadied a bit and was able, though barely, to make my way to work after quitting the bus. On subsequent trips I came to expect the backfire. We run into the culvert and Old Cutie cuts the switch, guns the motor, cuts her back in again. Bang. He fractures me.

yr. affectionate bro.

SERVICE will be begun on September 25 by Pan American World Airways over the trans-Atlantic routes now operated by American Overseas Airlines. On that date Pan American will formally take over OAO for $17,450,000. The combined airlines will have behind them the experience of nearly 34,000 trans-Atlantic crossings, W. G. Lipscomb, a Pan American veep, reports.

ENNOLLS STEPHENS, owner of the Tides Inn at Irvington, Va., announces that his hostelry is open until New Year's Day. Daily yacht trips on the Sun Tan IV will as usual top the entertainment and recreation schedule, although also available are beach parties, golf and lawn games, swimming, sight-seeing and dancing.

STARTING TODAY (Sunday, September 24), Trans World Airlines will provide nonstop service from Washington to St. Louis for the first time, and additional Constellation service to Los Angeles and San Francisco. Under the new schedule, flying time between Washington and St. Louis will be reduced by two hours.

State of Arizona
Navajo medicine man . . . at 79 he still ministers to his people

600 Historical Signs

North Carolina has more than 600 historical markers along its highways.

VIRGINIA VIRGINIA

Enjoy a Golden Autumn in VIRGINIA

Golf on Championship Courses

From border to border in this grand old state, your favorite sports are in full sway—golf, tennis, hiking, camping, horseback riding. The colorful hues of autumn are in their greatest glory. Broad, modern highways and excellent rail, bus and airline service lead swiftly from fun spots to historic landmarks to brilliant scenery. See the places you've always wanted to see—

Kenmore, Home of Betty Washington

Inspiring Natural Bridge, Natural Tunnel, Natural Chimneys, Colonial Williamsburg, Jamestown, Yorktown—Old Point—Storied Shenandoah Valley—Mount Vernon, Monticello, The Manse—Wondrous Skyline Drive—Caverns of Grandeur—Historic Lexington, Richmond, Fredericksburg—Hospitable Resorts.

For wonderful holidays, come to glorious Virginia—America's Most Varied Vacation Land.

Write for Free Copy of Pictorial Booklet.
Virginia State Travel Bureau
1731 K. St., N.W.
STerling 3676
—or—
DEPARTMENT OF CONSERVATION AND DEVELOPMENT
Room 840, 914 Capitol St.
Richmond 19, Va.
MOTION PICTURES ON VIRGINIA AVAILABLE

Berkeley, President Harrison's Birthplace

Fishing from surf, boats, piers

Skyline Drive, overlooking Shenandoah Valley

Virginia Beach, Va.

THE TIDES
Virginia Beach's Newest Luxury Boardwalk Hotel
from $3
Per Person, Per Day Double Occupancy
Built in 1949. All rooms with private bath. Golfing, fishing, tennis, horseback riding, swimming. European plan.
DIRECTLY ON THE OCEAN
VIRGINIA BEACH 5, VA.
Mr. & Mrs. Bruce A. Parlette, Owner-Mgrs.

Virginia Beach, Va.

PLAY and REST
250 ACRES OF SEASIDE AND COUNTRY ESTATE
Relax completely . . . enjoy Fall at its best—at the Cavalier. Two championship golf courses. Tennis. Riding. Heated indoor pool. Write for illustrated folder WP.
HOTEL, COUNTRY, BEACH AND CABANA CLUB
The Cavalier
VIRGINIA BEACH, VIRGINIA
Sidney Banks, President

Pennsylvania *Pennsylvania*

SOME PUNKINS!

For a bumper harvest of vacation memories, spend Indian Summer in Pennsylvania. Corn is shocked up. Color's running riot through the mountains. If you love the woods, see them now at their most colorful. Folks say it's the best time of the year for vacations. Write for literature. Room 5092 Pennsylvania Department of Commerce, Harrisburg, Pa.

Lakeworth, Fla.

GULF STREAM HOTEL
LAKE WORTH, FLORIDA
Opens November 16th. Closes May 1st
Can accept some reservations for arrival November and December.
Write for information and literature

Miami Beach, Fla.

TRAYMORE HOTEL
MIAMI BEACH
DIRECTLY on the OCEAN at 24th St.
POOL AND CABANA CLUB
Private Beach • Social Staff
Rates from $2.50 • Annex from $2.00
Per Person Double
Air-Conditioned

Nags Head, N. C.

THE WILBUR WRIGHT
A Delightful Hotel . . .
with attractive accommodations. An ideal spot for fun and relaxation. A playground of miles of tawny sand and sea.
Surf Bathing, Boating, Swimming, Tennis, Beach Club.
DIANE JOHNSON, Mgr.
NAGS HEAD BEACH
NORTH CAROLINA

Braddock Heights, Md.

SCHLEY INN BRADDOCK HEIGHTS PHONE 2711
Mountain Resort 47 Miles From D. C.
Open Till Nov. Sunday Dinners Served

TRAVEL TRAVEL

VISIT IN
GENOA
the INTERNATIONAL COLUMBIAN EXHIBITION
(Christopher Columbus)
October 12th, 1950-October 12th, 1951
at
Palazzo San Giorgio

Information from:
ITALIAN STATE TOURIST OFFICE
(Enit Delegation)
21 East 51st Street, New York 22, N. Y. and
Italian Diplomatic and Consular Offices

Atlantic City, N. J. *Atlantic City, N. J.*

Where Autumn Days Are Most Delightful!
Luxuriously appointed guest rooms. Spacious decks to enjoy the sun and sea air. Sea water baths. Dancing in the famous Submarine Room. Coffee Shop. Parking on hotel grounds. Post-summer rates.
The TRAYMORE
On the Boardwalk - Nearest Everything!
ATLANTIC CITY
Telephone ATLANTIC CITY 4-3021
Teletype A.Cy. 443
HAROLD E. BAGGS
Vice President and General Manager

WHERE GRACIOUS LIVING and GENEROUS VALUE MEET!
If you enjoy gracious living, delicious meals, delightful surroundings, you'll prefer hospitable Colton Manor—where truly moderate rates give unstinted vacation enjoyment. 250 inviting rooms, sea-water baths, "Ship's Sun-Deck," daily concerts. American Plan (3 generous meals daily) or European. Booklet.
Colton Manor
ATLANTIC CITY
Tennessee Ave. Overlooking Boardwalk
The Hotel of Many Happy Returns

Marlborough Blenheim
ON THE BOARDWALK AT ATLANTIC CITY
OCTOBER ... delightful sunny weather for a last few days' relaxation before winter in the salt sea air. Sun decks and solaria, lounges, game room, planned evening entertainment, delicious meals in two beautiful dining rooms. Hot and cold ocean water in all baths.
Ownership Management
Josiah White & Sons, Ltd.
Call Atlantic City 5-1211

TRAVEL TRAVEL

COOK'S have the answer to your travel problem

WHERE TO GO... HOW TO GO...
WHEN TO GO... COST ESTIMATES...
RESERVATIONS... SERVICE EVERYWHERE

Offices in 60 Countries

CREAM OF THE WINTER CRUISE CROP

AROUND THE WORLD, 111 days on the new "Caronia," from New York Jan. 6. 29 ports. From $3500.

MEDITERRANEAN, 54 days on the new "Oslofjord", from New York Feb. 7. 22 ports. From $1100.

WEST INDIES, 17 days on the "Oslofjord," from New York Jan. 19. 7 ports.

Ask for Booklet, "Cruises and Tours Everywhere"

TOURS AND RESORTS

AROUND SOUTH AMERICA, Escorted Cruise Tour, 52 days, from New York Oct. 7. Sail on "Uruguay." Return on "Santa Isabel" or "Reina del Pacifico." Fares $1851 and $1802.

MEXICO, Escorted Tours, 12 days in Mexico with best of everything. $197. Transportation to and from Mexico City by rail or air additional.

BERMUDA, all-expense trips by sea or air to fit your budget.

Apply to your Travel Agent or
THOS. COOK & SON
INCORPORATED
812 Fifteenth St., N. W., WASHINGTON
REpublic 8555
Always use Cook's Travelers Cheques

New York City

Truly Continental
Truly Comfortable
New York's Only Truly Continental Hotel has long catered to the comfort of visitors from all four corners of the earth. You, too, will like the serenity of our Central Park location, delicious food and the excellent decor of our restyled rooms.
Rates are modest—
$6.00 to $9.00 single
$8.00 to $12.00 double
Write for Booklet
ST. MORITZ ON-THE-PARK
50 Central Park South
New York's only truly continental hotel
Charles G. Taylor, President
Frank W. Case, Gen. Mgr.

TRAVEL

Attractive Fall Values
in Independent Pre-Arranged Travel
MIAMI BEACH TOURS
Full week at the famous MacFadden Deauville. Go any day by air or rail. Rate per person from Washington ....$76.90 up, plus tax.
HAVANA TOURS
Extension tours from Miami, 1 to 5 days ....$43.00 up, plus tax.
BERMUDA TOURS
7 days or more by air or steamer. Wide choice of hotels. From Washington ....$111.00 up, plus tax.
MEXICO
Your choice of various programs 3 to 11 days in Mexico from $18.50.
WEST INDIES AIR CRUISES
2 weeks. Visit Puerto Rico, Haiti, Cuba, Jamaica, Dominican Republic. From Washington.......$431.00 plus tax.
ALL-EXPENSE PLAN TOURS
New England & Colonial New York
Gulf Coast & Deep South • Cruise Tours to Hawaii • Historic Virginia
Economy Tours to California.
See your TRAVEL AGENT or
AMERICAN EXPRESS
Travel Service
624 14th Street N.W.
NAtional 2822
and J. Garfinckel & Co. Travel Bureau

TRAVEL

French Line
reduced
off-season
rates
to Europe

Now you can enjoy an enchanting voyage aboard France-Afloat at reduced off-season fares. You save substantially, whether you travel on the newly commissioned Liberté, the celebrated Ile de France, or the elegant De Grasse.

Aboard France-Afloat, your voyage to Europe is actually a gay holiday in France—with fabulous food, a smart Continental atmosphere, faultless service by English-speaking stewards.

Departures from New York to Plymouth and Le Havre, and minimum one-way fares:

Liberté, October 5, October 25, November 11, November 28, December 16, January 4, January 20. First Class, $330; Cabin, $210; Tourist, $165.

Ile de France, October 14, October 31, November 18, December 7, February 18. First Class, $335; Cabin, $210; Tourist, $165.

De Grasse, October 4, January 3. First Class, $220; Cabin, $170.

CONSULT YOUR TRAVEL AGENT

French Line
Walker Bldg., Room 402
734 15th St., N. W.
Washington 5, D. C.

Educators Ask Draft of Teachers

LEADING educators maintain that the United States must not repeat the World War II mistake of "plundering" teaching staffs in the present world crisis, and that "it is absolutely necessary to build school plants."

They spoke out as a record number of youngsters—29,748,000 or 922,000 more than last year, according to the United States Office of Education—went back to elementary and high schools this month.

"In World War II, we consumed our seed corn," said Finis E. Engleman, Connecticut Commissioner of Education and chairman of the National Education Association's commission on teacher education and professional standards, one of several educators who gave the Associated Press statements on the school situation.

"We neglected the education of our children. We plundered teaching staffs to produce materials of war. We used youth indiscriminately to guarantee our immediate survival. These mistakes must not be repeated."

Dr. Williard E. Givens, executive secretary of NEA, asserted "the quality of instruction in the Nation's schools in the next few years may likely become the largest single determining factor in resolving the conflict of ideologies. The school must be made a stabilizing force in a world torn by conflicting philosophies."

IT WAS DR. GIVENS who said that with mounting school enrollments, it is "absolutely necessary" to build schools. Oscar R. Ewing, Federal Security Administrator, under whose jurisdiction the United States Office of Education is conducted, recently declared that "over the next 10 years we shall have to spend a billion dollars a year to improve our education facilities."

John M. Elkund, president of the American Federation of Teachers, recalled that low wage scales led tens of thousands of teachers to leave the profession in the 40's, "creating a teacher shortage which brought American education to the brink of disaster."

"If teachers' present compensation is frozen there will be a vast exodus of skilled teachers into other occupations," he added.

The present crisis comes when the Nation's teacher supply is still trying to recover from these staggering losses, added W. Earl Armstrong, associate chief for teacher preparation, United States Office of Education.

"Teacher-wise the Nation will be in relatively worse condition in September 1950 than in September 1941."

ABOUT 300,000 TEACHERS left the profession between 1939 and 1945. Of these, 60,000 retired; another 85,000 went into the armed forces; the remainder, approximately 155,000, went into war-related work or into business. Few have returned to teaching.

"In the present emergency," said Dr. Armstrong, "the schools may be in competition with the military for teachers because of the more highly developed education and information services which the military now operates."

The increased birthrate which began during World War II and has continued since already has increased the demand for teachers and will require many more within the next ten years, said Dr. Armstrong.

"It is conservatively estimated," he said, "that the public and private elementary schools will reach a peak enrollment of 29,500,000 by 1957. The public and private high school is expected by 1957 to enroll 7,300,000 as compared with 6,400,000 in 1947. Assuming that this increase in enrollment by 1957 of about 10,100,000 over 1947 will be taught in classes of 25 pupils each, the need for teachers in 1957 will be greater than in 1947 by 404,000 teachers. This is about 40 percent of the present number of elementary and secondary school teachers."

NOT ONLY are more teachers needed, said Armstrong, but "the supply of teachers now available is worse out of balance than the supply existing in 1941." While there is greater demand for elementary teachers than for high school teachers—there is need of 90,000 elementary school teachers for 1950 to take care of new enrollments and fill normal vacancies—the colleges graduated only 36,000. On the other hand, the estimated need of high school teachers for 1950 is 25,000, but the colleges graduated 85,000.

However, the high schools are now feeling the effects of the depression years of the 30s, with enrollments down since last year by 98,000 to 6,087,000.

Then again, said Armstrong, there are not as many "reserves" available in 1950 as in 1941. A considerable number of persons certificated each year never use their certificates. Others, especially women, teach for two or three years, then drop out. These two groups constitute a potential reserve. But this reserve was largely used up between 1941 and 1948.

"In other words," he says, "the teaching profession from a numerical standpoint is hardly back to the subsistence level. For that reason it is less able to stand a shock now than it was in 1941."

The solution to the problem, said some leading educators, is to keep teachers in the profession and to recruit others even if we have to conscript them for teaching service and train them at public expense.

Dr. John G. Flowers, president of Southwest Texas State Teachers College, San Marcos, Tex., and president of the American Association of Colleges for Teacher Education, Dr. Givens of NEA, and Dr. Pearl Wanamaker, chief school officer, State of Washington, and president of the National Council of Chief State School Officers, all subscribed to this solution.

DR. WANAMAKER would make teaching personnel, supplies and equipment for classrooms and materials for construction the No. 2 priority after the needs of the military.

Dr. Ralph W. McDonald of NEA's National Commission on Teachers Education would have teachers' standards made higher so the individual teacher could enjoy higher salaries, greater community respect and tenure.

Dr. William Jansen, New York City's superintendent of schools, said so long as the schools can compete with private industry's salary scales, they will be able to hold their teachers, especially those teaching vocational subjects.

NYU Establishing Workshop for Teachers Here

THE PROBLEMS and interests of secondary-school teachers will be the subject of a special workshop begun Friday in Washington under the auspices of New York University's School of Education.

Dr. Theodore Rice of NYU said, "The workshop will provide an informal, flexible study program arranged to enable individual teachers or faculty groups to work on their problems with the assistance of resource personnel from our school and other sources."

Under the direction of Dr. Morris L. Appell of the School of Education, the Workshop, which will carry three points of graduate credit, will meet on alternate Fridays in the Monroe School. Meeting hours will be from 4:15 to 9 p. m. with a break for dinner.

At the same time, Dr. Rice announced that an elementary-education workshop and seven special college-level courses, all carrying academic credit, would be available during the fall term for Washington residents.

Registration for all the classes and the workshop is being held at the Monroe School.

Puerto Rico U. Opens School Of Medicine

SAN JUAN, P. R. (U.P.)—The University of Puerto Rico opened its own school of medicine last week with an initial class, selected from hundreds of applicants, of 50 students.

Dr. Donald S. Martin, formerly of the school of medicine of Duke University, has been appointed dean.

The curriculum is patterned after American medical schools, particularly Columbia University and Duke University, Dr. Martin said.

In establishing its own center for the teaching of medicine the 47-year-old University of Puerto Rico hopes to:

1. Ease the critical need for doctors among the island's 2,200,000 overpopulation.
2. Speed up the fight against specific local medical problems by emphasizing their study.

Thus, for example, the four-year course will give special stress to the study of tropical diseases and preventive medicine and public health, Dr. Martin explained.

Most important, he added, is that the school will assure a definite place for a definite number of students each year.

Although the majority of the island's doctors are trained in the United States, it is becoming increasingly difficult for Puerto Rican students to gain admission to mainland medical schools, which are badly overcrowded.

Several hundred applications for admission to the new school were received, Dr. Martin said, including many from the United States and especially from New York. However, this first class probably will be composed entirely of Puerto Rican residents.

The school is housed in the beautiful, ocean-side buildings of Puerto Rico's famous School of Tropical Medicine, formerly affiliated with Columbia University. It is recruiting a faculty of between 150 and 200 full-time and part-time teachers, the majority of them Puerto Ricans.

However, most department heads are from the United States universities, including Cornell, North Carolina, Minnesota, Columbia and Duke.

A basic problem in organizing the school, Dr. Martin revealed, was how to guarantee an adequate supply of cadavers for anatomical studies.

Not only is the use of corpses for medical research entirely new to Puerto Rico, he pointed out, but relatively few bodies of persons who died in public institutions go unclaimed.

Because of this, a plan to import corpses from the United States was considered for a while. It was finally rejected. Instead, the insular legislature last March authorized the use of cadavers in the teaching of medicine and surgery.

The school now has a sufficient number of corpses on hand for its first term, according to Dr. Martin. Many were donated by relatives anxious to further the cause of medicine in Puerto Rico.

Dr. Martin believes this attitude will prevail among the people of the island once the school of medicine, so important to their well-being, is actually under way.

Adult Classes Start at 'Y' Tomorrow

Sixty fall term classes in subjects ranging from cooking (Cordon Bleu style) to portrait painting will be offered by the adult education program of the YWCA.

Both day and evening classes will begin Monday at the YWCA building, 17th and K sts. nw.

Last year with an enrollment of 5300 men and women the school was one of the largest adult education centers in the country.

The school has no entrance requirements, no exams and no diplomas.

Classes will be offered this semester in arts and crafts including photography, bridge, secretarial subjects, speech, speed reading, professional writing, languages, homemaking, music, personality development, and religion.

A series of courses on the "World Today" will include lectures on current events, the theater, books, music, art, investments and basic economics.

The cooking course will be taught by Mme. Irene Beran, graduate of L'Ecole Cordon Bleu in Paris. The bridge instructor will be Fred L. Karpin, author of "The Point Count System of Bidding in Contract Bridge."

C. U. Law School Opens Thursday

The law school of Catholic University will begin its fifty-fourth year on September 28, with registration from September 25 to October 3, Dr. Brendan F. Brown, dean of the school, announces.

Robert W. Ginnane, A.B. Syracuse and LL.B. Cornell, will teach the course on administrative law. Ginnane is in the solicitor general's office of the Department of Justice.

Robert W. Giles has been appointed visiting professor to succeed the late Dr. Gordan Ireland.

Georgetown Studio Taking Registration

The Georgetown Studio Gallery at 2700 Q st. nw. announces that registration for the fall semester continues until tomorrow. Registration hours are 10 to noon and 2 to 4.

The instructors will be Dorothy Looker, Margaret Stallings and Samuel Bookatz.

POTTERY
• Throwing on the Potter's Wheel
• Study of Glazes
• Kiln Stacking and Firing
DOROTHY LOOKER
GEORGETOWN STUDIO GALLERY
2700 Q St. N.W. MI. 5054

ACCOUNTANCY . . .
MASTER KEY TO ADVANCEMENT
for thousands of men and women
You may learn how Accountancy is a Master Key which opens the doors to a wide variety of attractive careers. Our booklet—The Benjamin Franklin Key—gives excellent examples. Recent achievements of distinguished alumni—prominent in diversified activities—furnish inspiring proof of the opportunities which Accountancy offers.
Fall day and evening classes now forming.
To obtain The Benjamin Franklin Key, without charge, phone or write:
Pace Courses 44th Year
BENJAMIN FRANKLIN UNIVERSITY
SCHOOL OF ACCOUNTANCY AND FINANCIAL ADMINISTRATION
1100 SIXTEENTH ST., N. W. RE 2262

Accountancy
COURSES leading to B. C. S. and M. C. S. degrees, including C. P. A. preparation.
CLASSES are limited in size. Strong faculty of leading C. P. A.'s and attorneys-at-law.
ACCOUNTING courses based on nationally known texts used in leading universities.
STRAYER trained men have made impressive records in recent C. P. A. examinations.
CLASSES BEGIN SEPTEMBER 26
Evening Sessions
STRAYER COLLEGE OF ACCOUNTANCY
13th and F Streets NA. 1748

Training for Success
18th Year Starts Oct. 2nd
Call or visit the School for helpful discussion of special training needs, and for outlines of moderately priced Courses aimed at improving your present position.
DISTINGUISHED INSTRUCTION
STAFF—SHORT-TERM COURSES
Approved For Veterans
SCIENCE OF LIVING DEPARTMENT
• Personal Analysis
• Personality Development
• Teen-Age Development
• Teen-Age Dramatics
• Psychology for Leadership
• Business and Social Relations
• Parent and Teacher Training
• Logic of Thinking
Department of Professional Arts and Letters
• Public Speaking
• Speech Improvement
• Corrective Speech
• English Grammar
• News and Article Writing
• Essential Journalism
• Art of Correspondence
• Study of Words
THE PARKER SCHOOL
1138 Eighteenth St. N.W. MEtropolitan 2299
AGNES McCALL PARKER, Founder and Director

Competent Secretaries
MAKE MORE MONEY
• Their positions are in the best surroundings
• They participate in momentous events
• They have prestige
• They are proud and confident when trained at
The WASHINGTON SCHOOL FOR SECRETARIES
National Press Building 14th and F Streets, N.W.

ANOTHER RAISE!
FALL CLASSES
SEPT. 25 AND OCT. 2
Guidance in planning a career in business.
Approved diploma courses in Secretarial Training.
Refresher courses—dictation, transcription, and typewriting.
Training for upgrading—excellent marks in competitive examinations.
Employment Service—superior positions for graduates.
STRAYER
College of Secretarial Training
13th and F NA. 1748

EDUCATIONAL DIRECTORY

Schools interested in advertising in this directory are requested to call The Post School Department, NAtional 4200, Extension 229, regarding rates

Accountancy

BENJAMIN FRANKLIN UNIVERSITY 1100 Sixteenth St. N.W. at 1
Two-year day or three-year evening program leads to B. C. S. degree . . . offers specific training for accounting and auditing positions . . . furnishes a basis for advancement to executive posts requiring knowledge of accounting, law, finance and taxation . . . prepares for C. P. A. examinations. One-year postgraduate course leads to M. C. S. degree. Pace Curriculum. Co-educational. Ask for 44th Year Book. Applications for fall day and evening classes now being received.

STRAYER College of Accountancy 13th & F Sts. N.W. NAtional 1748
Business Administration and Accounting Courses. B. C. S. and M. C. S. degrees are conferred. C.P.A. Preparation. Fall term classes, evening sessions begin Sept. 26. Employment objectives: Public Accounting, C.P.A. government accounting and auditing, corporation accountant or executive, business owner-manager. Approved for Veterans. Employment service for graduates. Registration office open day and evening.

Accountancy and Business Administration

SOUTHEASTERN UNIVERSITY 1736 G Street, N.W. NAtional 2668
Centrally located; evening classes; co-educational; reasonable rates; friendly experienced instructors; small classes. B.C.S.—B.B.A.—M.C.S. degrees. Special students accepted. Flexible program. Veteran approved. Write or call for catalog. Register now.

Art

ABBOTT ART SCHOOL 2013 "Eye" St. N.W. (No. side of Park) NAtional 8054
Day and evening classes. Commercial Art—Fashion—Textile Design—Interior Decoration—Life, Oil and Water Color Painting. Also part-time classes. Successful graduates. Approved for Veterans. Two and three years certificate and BFA degree. Not too late to register.

COLUMBIA SCHOOL OF COMMERCIAL ART DAY EVENING
General Commercial Art, Cartooning and Caricaturing, Commercial Illustrating, Fashion Illustrating, Interior Decorating, Architectural and Landscape Rendering. Start now. Send for catalog. COLUMBIA "TECH." Est. 39 years. 1239 Vermont Avenue N.W., at N St. bet. 13th and 14th Sts. ME. 5626. FREE EMPLOYMENT SERVICE. Summer Class rooms AIR CONDITIONED. Approved for GI training.

NATIONAL ART SCHOOL 2027 Mass. Ave. N.W. 36th Year
Day and evening class. Fine art—advertising arts—Interior decoration—fashion illustration—costume design—Junior Saturday morning classes. Approved for Veterans. Catalogue on Request. Certificate granted for one year basic course. Credits earned by our students are accepted at recommended colleges for degree in art.
ALL BRANCHES OF ART

Broadcasting

THE NATIONAL ACADEMY OF BROADCASTING 3338 16th St. N.W.
America's pioneer professional broadcasting school offers job getting training in radio speech, writing, acting, music, production and control board operation in professionally equipped studios. Journalism and public relations taught. Small classes, private lessons, recordings, day or evening group classes arranged. Placement service. G.I. approved.

Business and Secretarial

BOYD SCHOOL OF COMMERCE 700 12th St. N.W. (Cor. G) Over Kistnick's
REFRESHER and INTENSIVE Beginners courses in SHORTHAND. Typewriting comptometer, all electric calculators. Vocabulary building, English, Bookkeeping, Accounting. SAVE ½ to ⅓ usual time. SMALL classes. RAPID progress. Accredited. Est. 26 years. Positions GUARANTEED Graduates of complete courses. Day-evening sessions. APPROVED "G. I." SCHOOL for Veterans training. Director is a veteran himself. NEW classes starting Register EARLY

EMERSON INSTITUTE 1324 18th St. N.W. DEcatur 0551
Complete courses in secretarial and office subjects. Registration open day and evening. Co-educational. Veteran approved.

STRAYER COLLEGE OF SECRETARIAL TRAINING
Apply now for admission to fall classes, day and evening sessions, scheduled to begin Sept. 25 and Oct. 2. Students may enroll for approved secretarial diploma course as beginners in shorthand and typewriting for refresher training, or for dictation and transcription. Inquire now for official catalog and the fall term announcement.
Thirteenth and F Streets NAtional 1748

THE WASHINGTON SCHOOL FOR SECRETARIES
A Select School of Business Training
Courses Approved for Veterans
National Press Bldg. District 2480

Civil Service

BOYD'S CIVIL SERVICE SCHOOL 700 12th St. (cor. G) NA. 2340
Specialists. Resident and home study courses.

Costume Designing—Millinery

BELAIRE SCHOOL OF COSTUME DESIGN
and Millinery. 821 19th st. n.w. (bet. Pa. & Eye st.) ST. 9040
Meet the growing demand for clothing economy. Learn to fit your wardrobe to express your personality. Quick method to good grooming for beginners and advanced students, dressmaking, draping, tailoring and millinery. Visit the classroom to gain confidence. Fashion Academy graduate as teacher.

WASHINGTON SCHOOL OF COSTUME DESIGN
Training that pays a lifetime dividend. Professional methods for beginners or advanced students. Full course or optional classes in Draping, Pattern Drafting, Grading, Dressmaking, Tailoring, Costume Design Study, Millinery. Day and evening classes. Co-educational. Approved for Veterans. Instructor in charge graduate of Traphagen School of New York. 930 F Street N.W., Room 300, ST. 4383.

Drafting

COLUMBIA SCHOOL of DRAFTING 1239 Vermont Ave. N.W. at N St., bet. 13th & 14th
All branches of Drafting, including Mechanical, Architectural, Patent Topographic, Aircraft Statistical, Electric Sheet Metal. Hundreds of graduates in Gov't., municipal and private positions. Day and Evening Classes. EMPLOYMENT SERVICE. Catalogue. Start Now. COLUMBIA Tech (Est. 40 years). ME. 5626. AIR CONDITIONED Summer Classrooms. Approved for GI training.

NATIONAL DRAFTING SCHOOL 3027 Mass. Ave. N.W.
MODERN METHODS—ALL BRANCHES OF PROFESSIONAL DRAFTING
Our architectural drafting students are taught fundamental design and construction, also surveying.
There has been and is a demand for our graduate drafting students. Register now for Day and Evening Classes. Approved for Veterans. Call HObart 4255 for Catalogue.

WASHINGTON DRAFTING SCHOOL (Not Restricted)
Up-to-date courses in architectural, mechanical or topographic drafting. Start NOW at slow or fast rate to suit your need. Approved for veterans. 514 Tenth St., N.W., Phone ST. 6988 for free catalog. Sundays call GL. 3572.

Engineering

COLUMBIA TECHNICAL INSTITUTE
Vermont Ave. at N St., N.W. (bet. 13th & 14th)
Established 40 Years Telephones MEt. 5626 or 5627
4-Year Evening Technical Courses in subjects of Civil, Electrical, Architectural, and Mechanical. Also 9-Month Specialized Evening Technical Units in Television, Radio, Basic Electronics, Air Conditioning, Basic Electrical, Combustion Engines, Machine Design, Building Design, Surveying, Photogrammetry, Engineering-Law-Contracts, and Building Blueprint Reading and Estimating. Classes start week of Sept. 18—Register NOW. Also other Radio-Television, Drafting and Commercial Art Courses. Employment Services for Graduates. Send for Catalogues.

High School Courses

EMERSON INSTITUTE 1324 18th St. N.W. DEcatur 0551
College preparatory and high school subjects. Day and evening classes. Approved for veterans.

Languages

BERLITZ SCHOOL OF LANGUAGES 839 17th St. N.W. ST. 0010
Est. 1878—French, Spanish, German or any other other language
APPROVED FOR GI VETERANS TRAINING
THERE is a BERLITZ SCHOOL in EVERY LEADING CITY of the WORLD

EMERSON INSTITUTE 1324 18th St., N. W. DEcatur 0551
Intensive courses in Spanish, French and German for high school credit and for college entrance. Smalll classes. Conversaitonal method.

Law

EMERSON INSTITUTE 1324 18th St. N.W. DEcatur 0551
ANNOUNCES A LAW REVIEW COURSE in preparation for the DECEMBER BAR EXAMINATION. The long course will be held from August through November. The short intensive course commences December 1. The courses conducted by a specialized staff of lawyers and law teachers.

Leathercraft

THE LEATHERCRAFT SHOP, INC. 1028 14th St. N.W. EX. 6961
Classes in the art of leather tooling, carving, glovemaking, handbags, wallets, etc.

Machine Shorthand

STENOTYPE INSTITUTE Walker Building, 734 15th St. N.W. NA. 8320 and NA. 8372
Featuring THE STENOGRAPH. Classrooms in Walker Bldg. and Willard Hotel. MACHINE SHORTHAND is a profession. Learn to write 150 to 250 words per minute. G.I. Approved. (Stenograph machine included.) Register now. New day classes begin September 25 and October 9. New night classes October 3.

Mathematics

EMERSON INSTITUTE 1324 18th St. N.W. DEcatur 0551
Advanced high school and junior college mathematics. Algebra, geometry, trigonometry, slide rule and logarithms and calculus. Day and evening classes. Approved for veterans.

Personal Relations

EDUCATIONAL GUIDANCE CENTER
Individual and class instruction in personal relationships, poise, self-expression and effective speech for men and women. Opportunities to acquire social ease by meeting many new people. Help in discovering hidden aptitude and abilities.
VOCATIONAL AND SOCIAL GUIDANCE
1708 Mass. Ave. N.W. HObart 1697

Personality—Speech

THE PARKER SCHOOL FOUNDED IN 1933 1138 18th St., N.W. ME. 2299
Classes in Personality Development, Teen Age Development, Speech Improvement, Public Speaking, Psychology. Also Private Instruction. Come in or call ME. 2299 for information. For men, women, teen-agers. Approved for Veterans. Open Saturdays. AIR CONDITIONED. Agnes McCall Parker, Director.

Photography

THE CAPITOL SCHOOL OF PHOTOGRAPHY
1815 18th St.N.W., Washington 9, D. C.
Excellent Facilities, Personalized Attention and Thorough Curriculum Professional Training in Portraiture and Commercial Photography, Taught by Highly Qualified Photographers. Day and Evening Classes—Approved for Veterans. ADams 3114.

WASHINGTON INSTITUTE OF PHOTOGRAPHY
2637 Conn. Ave. MI. 2266.
Learn Professional Photography the Practical Way from Experienced Professional Photographers. Individual Attention on a Progressive System. Some of our students are gainfully employed by the better photographers in this area. Day and Evening Classes. Approved for Veterans and Non-Veterans. Enroll now.

Professional Writing

MONEYWAY STUDIOS of SHORT-STORY WRITING
Lewis Lofton Moneyway, A.M., Director
913 19th St. N.W. Pamphlet on Request. NA. 8009
Stories by Our Students:
"Sister Act"—McCALL'S, October, 1949.
"Cold Northern Spring"—WOMAN'S DAY, October, 1949.
"Tough Guy—Belisarius"—LADIES HOME JOURNAL, November, 1949.
27th year. Classes begin October 2. Register September 30, 2-6 p.m.

Radio-Electronic and Television

CAPITOL RADIO ENGINEERING INSTITUTE
Now offers evening and day classes in RADIO-ELECTRONICS ENGINEERING. Day Classes in BROADCAST & TELEVISION ENGINEERING. BROADCAST & TELEVISION SERVICING. Day and evening classes now forming. Training available to WAR VETERANS under "G. I." Bill. Visit or phone the school for complete details. Ask for Mr. Maloney.
16th and Park Road N.W. Telephone HObart 1886

COLUMBIA TECHNICAL INSTITUTE
Vermont Ave. at N St., N.W. (bet. 13th & 14th)
Established 40 Years Telephones MEt. 5626 or 5627
New Department offering short specialized Evening Courses in Radio and Television Servicing, Basic Radio, Television and Basic Electronics Engineering. Classes start week of Sept. 18th. Register Now. Employment Service for Graduates. Also other Engineering, Drafting and Commercial Art Courses. Send for Catalogue.

ACROSS

1 Parrot
6 African antelope
11 Chatter
16 Vegetable mixture
21 Love
22 English forest
23 Police horn
24 Join
25 Celebrate
27 Foot throttle
29 Recede
30 Flatfish
31 Sufficient
33 Petty quarrel
34 Shade tree
35 Guide
37 Japanese cotton sock
40 Unit of electrical resistance
41 Nuisance
42 Space
43 Bite
45 Tropical fruit
47 Small pie
48 Narrow inlet
49 Imbricate
52 Makers of new products
54 Set hammer
57 Angora
58 Individual tried
60 East Indian timber tree
61 Weapon
63 Cuckoo
64 Scoff
65 Earth
66 Sharp hissing sound
67 European crow
69 Ancient
70 Throw
71 Lease
72 Whale
73 Feathered
75 Decorate
76 Emanation
77 Pattern
78 Photographic record of heart's action
82 Gem weight
85 Ambush
86 Tinfoil for mirrors
87 Identification
91 Elderly
92 Thailand
93 Citadel
94 Science
95 Sanction
96 Fabulous bird
97 Float
98 Condiment
99 Compose
101 Before
102 Food constituent
104 Couple
105 Profession
106 Woody herb
107 Most rational
108 Foraclosi fish
110 Thrushes
112 Profit
113 Fine stones
114 Dresses up
116 Pouch
117 Weaving machine
119 Skin
120 Article
121 Pace
123 Polynesian fern
126 New Zealand food fish
127 Fairy's magic stick
128 Barked
130 Boy
132 Seize
133 Frame structure
136 Match
140 Confidential agent: India
141 Person summoned
142 Musical study
143 Assail
144 Programs
145 Small wild oxen
146 Furious person
147 Estimates speed

DOWN

1 Scotch court officer
2 Sun-dried brick
3 Union
4 Weapon
5 Thistle
6 "Monkey bread" tree
7 Mistake
8 Mountain near ancient Troy
9 Bristle
10 Buttercup
11 Song
12 Cereal
13 Curved line
14 Rocks
15 Volunteer
16 Breaking waves
17 Literary fragments
18 Interpreted
19 Maize porridge
20 Sensitive skin
26 Tangle
28 Newt
32 Description of weather phenomena
36 Nothing
38 Tormented
39 Internal
41 Amusement grounds
42 Troubles
44 Fondles
46 Farewell
47 Amphibian
48 Metal corrosion
49 Steep descent
50 Light boat
51 Indicate
53 Shelter
54 Clenched hand
55 Choice part
56 Repulse
59 Choice
61 Animal collection
64 Secular
65 Cipher
66 Mix bread
70 Harvest
71 Destruction
72 Punctuation mark
74 High in pitch
75 English street-car
76 Mine entrance
77 Injure
79 Flat plate
80 Scarce
81 Rodent-catching dog
82 Goldfish
83 Greek assembly
84 Examine with eyes
88 Loyalty to the United States
89 Second presentation
90 Joints
92 Uniform
93 Bazaar
94 Vagrant
97 Highest endeavor
98 Orange-red chalcedony
99 Walks in water
100 God of love
103 Abound
104 Gasp
105 Hint
108 Kind of apple
109 Climbing bird
111 Club
113 Iroquoian Indian
115 Dealer
117 Flowering shrub
118 City in Nebraska
119 Moccasin
122 Comrade
124 Prune
125 Aids
127 Defeats
128 Thorny Chilean tree
129 Facts
131 Liability
133 Dregs
135 Siouan Indian
137 Carpel
138 Beverage
139 Hawaiian wreath

ANSWER TO LAST WEEK'S PUZZLE

DAMASCENES SLOT FANATIC
INITIATIVE HIDE ALAMEDA
PENETRATED REEL CARAMEL
TUT STAR EDEN LAIRD PAC
ERAS SCORNED BURLY SEGU
RIGOR SUETY AERIE MOREL
ACETOL SEA ANVIL JACANA
OLAM FRANTIC TOPKNOT
SCELERAT YENIS COUP CUE
COW SERRA RAT TERSENESS
OMEN SEISMOMETER TRY
WARES YACAL TUNES SEPTA
EOS MONOPARESIS SLUG
ASADULCIS GUN TIMES ECU
PIR TAIN TIMID NAMESAKE
ODORANT MACACOS LEDA
CEMENT PAPAS MET SULCUS
ORATE CAVIL TIARA MARNE
POTS BONES BECRAMS DICE
ALI ARBOR RANI MOAB NOR
TITANIA IRON LACERATIVE
ETERNAL CUBA ELABORATES
DESCENT KEEL STRADDLERS

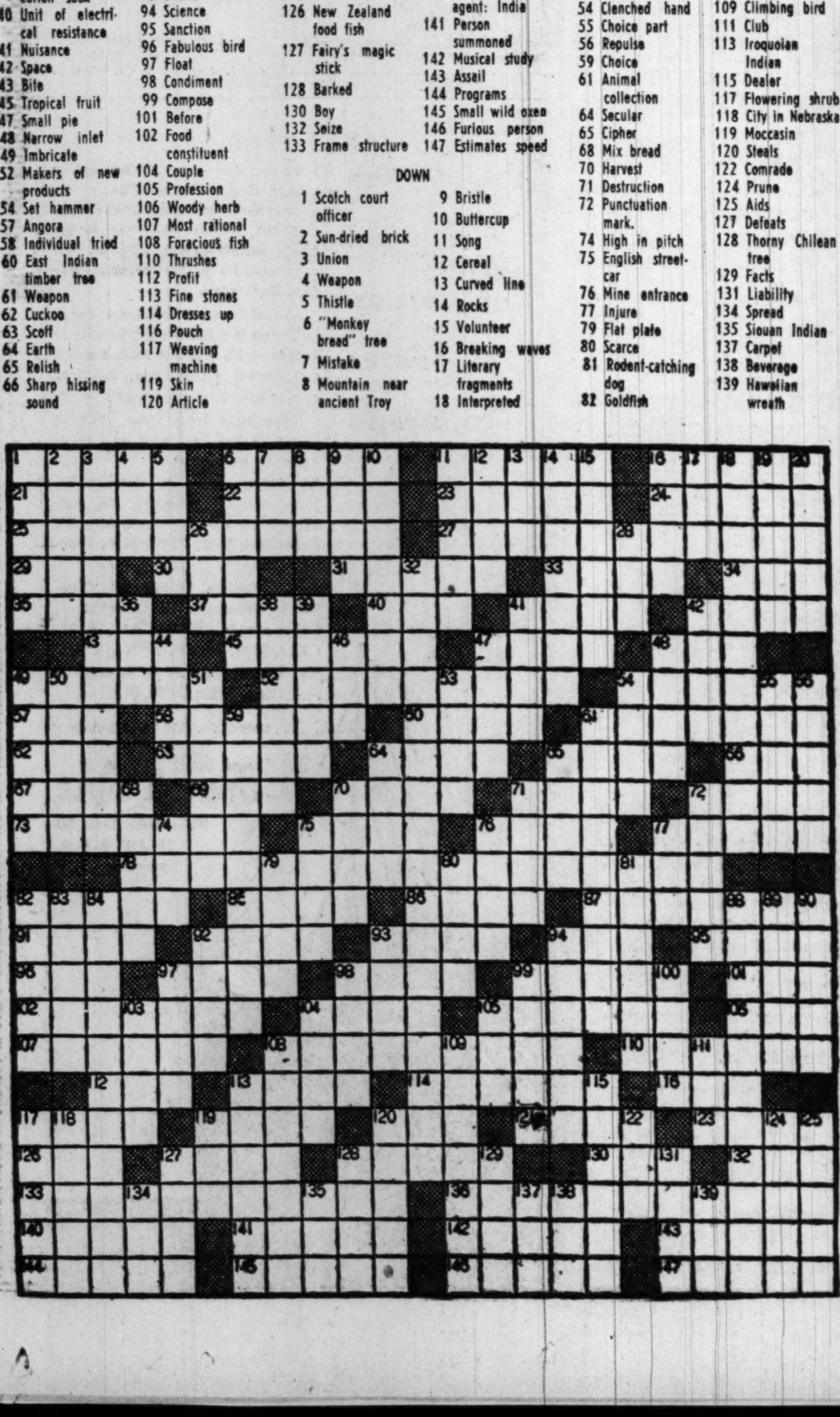

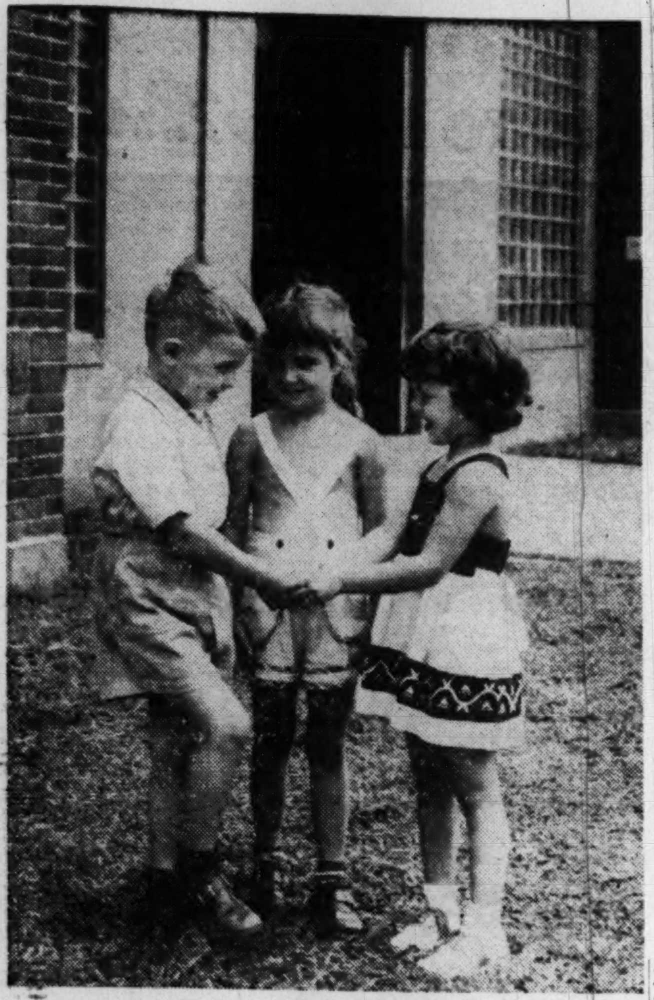

Charles Del Vecchio—The Washington Post

Now they're sharing books and blocks. Arthur Fredericks, 4, 2914 1st st. se., met two classmates when he registered for kindergarten at the Patterson Elementary School. The girls are Marilyn Hennessy, 5, 4355 Nichols ave. se., and Danielle Gimmel, 4, of Glass Manor Apartments

$1,775,000 Junior-Senior High

Arundel Proud of New Building

MORE THAN 20,000 Anne Arundel County school children have returned to 67 reopened schools and two new ones.

Despite the two new schools and two new additions, many of the young scholars found their classrooms just as crowded or more crowded than they were last year.

The new schools are the $1,775,000 Arundel Junior-Senior High School at Odenton, Md., and the $475,000 Glen Dale Elementary School at Glen Burnie. The additions are at Bates Junior-Senior High School, $1,750,000, and at Mills Swamp Elementary School, $108,000.

County educators are particularly proud of the new Arundel Junior-Senior High School, which is on the Fort Meade rd. near the Naval Academy dairy farm.

Its students will be drawn from Fort Meade, the Anne Arundel section of Laurel and Jessup, Dorsey, Severn, Millersville and Chesterfield areas. Some of the overflow from the Glen Burnie district will also be included.

THE NEW RED BRICK building is 480 feet long and varies in width from 68 to 124 feet. It is three stories high and of modern design.

It contains 16 regular classrooms, two commercial study rooms, a two-unit science suite, a three-unit home economics suite, an art room, music room, library, a basement vocational agricultural two-unit suite, an industrial arts shop, a gymnasium, a cafeteria and an auditorium with a capacity of 900.

The new school has a capacity of 900 students and the enrollment this year was expected to reach about 825. Its principal is Mrs. Mabel Parker.

The new Arundel school should be a delight to the children from the Fort Meade district, who for three years have been attending classes in 14 barracks buildings. Children from the Millersville and Chesterfield areas had been attending classes in a 75-year-old building until this year.

CONFRONTED by a rapidly expanding population, Anne Arundel County has had to add to its school facilities in a big way.

A seven-million-dollar bond issue for school construction was approved in 1947. Last month, Dr. David Jenkins, county school superintendent, laid before the county commissioners a request for $3,500,000 for construction of a junior high school in Annapolis and a junior-senior high school at Brooklyn Park.

Enrollments at Brooklyn Park have increased from 475 students to 1600 in the past 10 years, according to Dr. Jenkins.

Hotel Training

Classes which have begun at the Lewis Hotel Training School include students from such distant points as Bermuda, Hawaii and Puerto Rico. Additional classes will organize on October 24.

81st Year Starts At Chambersburg

CHAMBERSBURG, Pa. Opening of a new recreation center and a French house marked the beginning of Wilson College's eighty-first year Wednesday.

Game rooms, a snack bar, meeting rooms, and an informal lounge are included in the center, which adjoins Laird Hall, new student-alumnae building. The Anchorage, one of Wilson's seven residence halls, will be the French house. Girls, while living there, will speak French exclusively.

Approximately 400 students will be registered. They represent 17 States, the District of Columbia, and ten foreign countries — Austria, China, Cuba, Ecuador, France, Germany, Greece, Iran, Mexico, and Peru.

Washington area girls who will be students at Wilson are Pari Ardalan, 3720 Livingston st. nw.; Nancy Bakke, 1111 Highland dr., Silver Spring, Md.; Carolyn S. Buck, 1916 47th st. nw.; Jane Miller, 5425 Nebraska ave. nw.; Susan Pearce, 517 Cedar st. nw.; Barbara Starr, 26 Allan rd.; and Bertha Shapley, Takoma Park.

Randolph-Macon Starts 59th Year

FRONT ROYAL, Va. — Randolph - Macon Academy's fifty-ninth session began officially Wednesday. Col. John C. Boggs is principal. First classes for the session were held Friday.

A capacity enrollment of approximately 200 cadets was on hand for opening day, including 76 new boys. There are no faculty changes for the session, but Colonel Boggs has announced two additions to the staff. Miss Elsie Ford, of Washington, will be the school nurse, and Mrs. Virginia L. Binford, of Bluefield, W. Va., will serve as assistant dietitian.

Highlights of opening week included formation of the cadet battalion, the initial student-faculty assembly, and yesterday the first varsity football game.

New Courses at L. I. U.

Long Island University has added 18 courses to the curriculum of its department of history and government this fall. Included among them will be "The Immigrant in American History," "The United States Overseas," "History of Warfare," and "The Development of Historical Writing."

Classes for Store Workers Starting

The division of business studies of American University announces an educational program for employes of local retail organizations. Evening classes have been developed by the university with the cooperation of leading Washington retailers.

Five classes will be offered in the fall session which begins tomorrow. "Mathematics of Merchandising," under the supervision of Mack Neff of the Hecht Co., is conducted with the cooperation of the National Capital Group of the Controllers Congress, National Retail Dry Goods Association. Lee Walsh of Julius Garfinckel will teach "Fashion in Retailing." The Washington Sales Executives Club is cooperating in offering "Sales Management," which will be taught by Lee M. Barcy of Diebold, Inc. Theodore D. Mandelstam of Henry J. Kaufman and Associates will teach "Retail Advertising" and Ferd Nauheim will offer "Direct Mail Selling."

Foreign Studies Offered

State University of Iowa will begin a program of foreign studies this fall. The purpose of the program is to familiarize the student with the traits, traditions, people and language of a foreign country. The areas of France, Germany, Austria, Russia and Spain will be included in the course.

Institute of Contemporary Arts
beginning, intermediate, advanced
Day and Evening Classes
MODERN DANCE
ACTING TECHNIQUE
SPEECH
CREATIVE WRITING
CRITICISM
NOVEL
POETRY
WRITING TUTORIALS
SURVEY OF SYMPHONY
MUSIC THEORY
COMPOSITION
MUSIC HISTORY
CHORUS
PIANO
VOICE
INSTRUMENTS
POTTERY
SCULPTURE
DRAWING
PAINTING
LIFE DRAWING
ADVERTISING DESIGN
ARCHITECTURAL DESIGN
INTERIORS
PHOTOGRAPHY
PRODUCT DESIGN
ARTS AND CRAFTS
SILK SCREEN
GRAPHIC ARTS
VISUAL ARTS SEMINAR
Phone for Catalog
Approved for Veterans
REGISTRATION Sept. 21, 22, 23
CLASSES BEGIN Sept. 25
1322 New York Ave. N.W., ST. 6266

FREE
PRIVATE SCHOOL INFORMATION
Military Academies
Preparatory Schools
Junior Colleges
JARVIS SCHOOL BUREAU
814 18th St. N.W. RE. 1785

BROCHES
Institute of Languages
Special Introductory Offer
Conversational
FRENCH - SPANISH
2½ Hours a week, 3 months $18
Free lecture begins October 2
Phone for appointment RE. 0999
1713 K St. N.W.
(Corner Conn. Ave. & K St.)

Learn
PROFESSIONAL DRAFTING
DRAFTSMEN NEEDED NOW
NATIONAL DRAFTING SCHOOL
Modern Methods
All Branches of Professional Drafting
Our Architectural Drafting students are taught fundamental design and construction, also surveying. There has been and is a demand for our graduate drafting students. Register now for day and evening classes. Approved for veterans. Call HO. 4255 for catalogue explaining courses in detail.
2027 MASS. AVE. N.W.

APPROVED FOR GI VETERANS' TRAINING
For International Business Or Travel You Must Know Languages
Registration FOR Fall Classes IN
SPANISH
FRENCH
GERMAN
RUSSIAN
IS NOW OPEN AT
BERLITZ
839 17th St. N.W. (At Eye)
STerling 0010
AIR CONDITIONED FOR YOUR COMFORT
For 72 Years Berlitz Has Never Failed
APPROVED FOR GI VETERANS' TRAINING

Short Accountancy Course for Women
Opportunities for women in accountancy are increasing in a proportion greater than the number of women accounting students.
To meet this need we offer a short coordinated accounting and business law program which may be completed in one year in the day division or may be taken in evening classes. Basic Accountancy Certificate awarded at end of course may be applied toward requirements for B.C.S. degree.
Ask for 44th Year Book
BENJAMIN FRANKLIN UNIVERSITY
School of Accountancy and Financial Administration
1100 SIXTEENTH ST., N. W., at L REpublic 2262

NATIONAL UNIVERSITY SCHOOL OF LAW
Chartered by an Act of Congress
Established 1869
APPROVED BY THE AMERICAN BAR ASSOCIATION
APPROVED BY THE VETERANS ADMINISTRATION
COEDUCATIONAL EVENING CLASSES
Two Years (60 Semester Hours) Pre-Legal College Work Minimum Entrance Requirement
FALL SEMESTER BEGINS SEPT. 25th
FOUR YEAR REGULAR AND THREE YEAR SPECIAL COURSES LEADING TO THE DEGREE OF BACHELOR OF LAWS
L.L.B.
GRADUATE COURSES LEADING TO DEGREES OF MASTER OF LAWS and MASTER OF PATENT LAW
L.L.M. M.P.L.
"One of the Oldest Nonsectarian Law Schools in the United States"
CONVENIENT HOURS AND CENTRAL DOWNTOWN LOCATION
1225 New York Ave. N.W. NAtional 3480

PREPARE NOW!
For the Stenographic and Typist Demand
Learn the NEW SIMPLIFIED GREGG Shorthand. Typewriting individually taught. Register for Fall Classes—Sept. 25.
Enroll any time for Refresher Courses
TEMPLE SECRETARIAL SCHOOL
1420 K Street N.W. NA. 3258

CHILDREN
8 to 10 Years
Correlated Arts Program
Theater • Painting
Clay Modeling
Saturday Mornings
GEORGETOWN STUDIO GALLERY
2700 Q St. N.W. MI. 5054

Workshop
2020 MASS. AVE N.W.
CULTIVATE A HOBBY
At Popular Arts Center
• Informal Classes For Adults •
Painting • Sculpture • Writing • Drama
• Poetry • Modern Dance • Radio Acting
• Photography • Music Appreciation
Evening Courses Under Outstanding Staff
WORKSHOP CENTER OF THE ARTS
Register This Week 9-9 P.M.
2020 Mass. Ave. N.W. AD. 2309 or TE. 8199
Write or Phone for Bulletin.

MACHINE SHORTHAND
FEATURING THE STENOGRAPH
The System of Professionals
BEGINNERS TO 250 WORDS PER MINUTE
New Classes:
DAY SCHOOL—September 25 and October 9
NIGHT SCHOOL—October 3
G.I. Approved (Stenograph Included)
The School with International Prestige
Classrooms in Walker Building and Willard Hotel
STENOTYPE INSTITUTE
Walker Building, 734 15th St. N.W. NAtional 8320 and 8373

CHILDREN'S School of Drama
EST. 1938
Special Baby Classes
PROFESSIONAL TRAINING FOR
STAGE — SCREEN — RADIO
AND THE DEVELOPMENT OF
SELF ASSURANCE AND POISE
SPECIAL TEEN AGE COURSES
PUBLIC PERFORMANCES
Now Open For Registration
2 Dupont Cir. N.W. VALERIE WARDE DU pont 1999

MARION D. VENABLE
Children School of Classic Ballet Adults
GRADED SYSTEM FOR BEGINNING and INTERMEDIATE STUDENTS
IN FOUNDATIONAL TECHNIQUE
THEATRE CLASSES FOR ADVANCED DANCERS
IN
Advanced Technique—Toe Work
Character—Adagio
Announcing SENORITA PURILLA DE CADIZ of Mexico City TEACHING
Classical SPANISH and GYPSY DANCES
TAP DEPARTMENT......MR. JAMES A. MULROE
REGISTRATION COMMENCES SEPTEMBER 25th
Classes Start Monday, October 2
1812 N Street N.W. REpublic 1533

SPANISH
Native teacher American college graduate. 12 years' experience. Conversational method. Beginners, advanced students. Small groups. Day and night classes.
Prof. Ramon Ramos
932 F St. N.W. RE. 3076

You're sure of a GOOD position if you're a graduate of
The WASHINGTON SCHOOL FOR SECRETARIES
NATIONAL PRESS BLDG. • DISTRICT 3400

NATIONAL art SCHOOL
36th Year
Fine Arts
Advertising Arts
Fashion Illustration
Interior Decoration
Costume Design
All Branches of Fine and Commercial Art
For 36 years graduates have been making notable success.
2027 Massachusetts Ave. N.W. Call HO. 4253 for Catalogue

WANTED!
100 YOUNG MEN & WOMEN
For Radio and Television Careers
Training for broadcasting is fascinating and positions are lucrative. Here is opportunity for women as well as men to develop into radio stars, writers, and executives through concentrated training programs. We have more jobs open to graduates than there are graduates available.
Inquire Now
Classes Start Mon., Oct. 2
★ Announcing
★ Script Writing
★ Voice Improvement
★ Programming
★ Acting
Free Placement Service for Graduates
Come in this week nd get full details
Working Scholarships also Available
Phone DE. 5580 or visit
National Academy OF BROADCASTING
3338 Sixteenth St., N.W.
Established 1934

ENGINEERING
FOUR-YEAR EVENING TECHNICAL COURSES IN SUBJECTS OF
Civil, Mechanical, Electrial, Architectural
ALSO
Nine-Month Specialized EVENING Engineering Units in
Air Conditioning, Basic Electrical, Combustion Engines, Machine Design, Radio & Television, Basic Electronics, Building Design, Surveying, Photogrammetry, Eng. Law-Contracts
Building Blueprint Reading and Estimating
RADIO – TELEVISION
SHORT SPECIALIED EVENING TECHNICAL UNITS IN
Radio, Electrical, Television, Basic Electronics
ALSO RADIO & TELEVISION SERVICING
DRAFTING
Major Composite Drafting Courses
ALSO
SHORT SPECIALIZED DRAFTING UNITS
Day or Evening
Mechanical, Aircraft, Topographic (Maps), Machine, Architectural, Sheet Metal, Patent Office, Ship, Electrical, Landscape, Statistical
COMMERCIAL ART
Major Composite Commercial Art Courses
ALSO
SHORT SPECIALIZED COMMERCIAL ART UNITS
Day or Evening
Fashion Illustration, Cartooning and Caricaturing, Commercial Illustrating, Life Class, Interior Decoration & Arch., Arch. & Landscape Rend.
COLUMBIA TECHNICAL INSTITUTE
Paul J. Leverone, Director
Vermont Ave. at N St. N.W., Bet. 13th and 14th Sts.
MEtropolitan 5626 and 5627
Established 40 Years
Registrations Now Being Accepted
Phone or Write for Catalogues
Member Washington Board of Trade and Better Business Bureau

EMERSON INSTITUTE
Our Ninety-ninth Year Starts in October
DAY - EVENING - SATURDAY
REGISTRATION NOW OPEN FOR OCTOBER TERM
High School Course
A complete program of high school subjects leading to a high school diploma. English department includes adult classes in reading, spelling, vocabulary, grammar and literature.
Mathematics, Science, History
Languages, Business Subjects
College Preparatory
A specially designed course to prepare for entrance to colleges and advance schools. Emphasis placed upon English and Mathematics, but intensive review of all other academic subjects available.
LAW REVIEW
For December Bar Examination
BUSINESS and SECRETARIAL COURSES
Complete preparation for advancement in the world of Business or Government employment. Intensive course in typewriting, both standard and electric machines; shorthand; transcription and dictation; office practice in modern, fully-equipped offices; office machines, including comptometer, calculators, mimeogram, fluid duplicator; business law; business English; business arithmetic; bookkeeping and elementary accounting. Courses are four-month, eight-month, and twelve-month.
CLASSES FOR ADULTS NO AGE LIMIT
Accelerated, Intensive Course
Learn as much in half the time in our modernized, air-conditioned classroom.
For Information, Call DE. 0551
EMERSON INSTITUTE
1324 Eighteenth Street, N.W. Washington, D. C.
VETERAN APPROVED CO-EDUCATIONAL
Benefit From Our Ninety-Eight Years Experience

SHOP MONDAY THROUGH THURSDAY 10 TO 6, FRIDAY AND SATURDAY 10 TO 9 - *Free Parking!*

SEARS ROEBUCK AND CO.

A Lifetime Friend of the Family

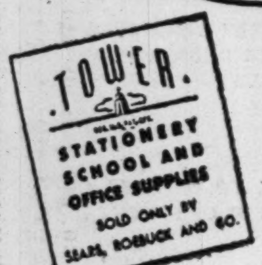

Modern Tower efficiency helps students get 14% better overall grades!

Dad likes its big machine features, its low non-slip center of gravity.

Mother finds its feather-like touch a real boon to fast typing.

The New 1950 TOWER PORTABLE

With Every Essential Typing Feature **62.50** Plus Fed. Excise Tax

One of the first things you are sure to notice about the new 1950 Tower is its streamlined compactness . . . it stores anywhere, yet is always available for immediate family use. The children can learn touch typing, use it right through college and into business Mother will find countless uses, preparing menus, typing club notes, handling the family correspondence. Dad's office homework is easily, quickly, neatly taken care of on the 1950 Tower. Pica or Elite type.

Office Supplies Dept., Sears Wisconsin and Bladensburg

$6.50 Down $5 Monthly
Usual Carrying Charge

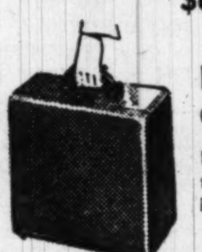

Luggage Type Carrying Case

Ideal for traveling! Tough imitation leather cover. Enameled hardware, luggage type handle. **6.95**

Save $3.07 on this

Beautiful 57-pc. AA+ Regular $23.95

Harmony House Silverplate

20.88 Less Chest

$2.50 Down $5 Monthly
Usual Carrying Charge

Guaranteed 25 years. Plated with 75% more overall plating than standard A-1 plate. Made by R. Wallace and Sons! Four designs, three shown.

Silverware Dept., Sears Wisconsin and Bladensburg

Service for 8 A. Danish Queen, made in U.S.A. B. Maytime C. Serenade

COUNTRY INN *Chocolates*

ONLY AT SEARS **95c lb.**

√ more quality per piece
√ more pleasure per bite

Treat the family . . . delight your guests! Stop at Sears . . . take home a box of these exclusive fine quality Country Inn chocolates. Enjoy many varieties. Have your favorites packed to your order!

- Peppermint Crunches
- Molasses Chips
- Nut Crispettes
- Brazil Nuts in Cream
- Chocolate Nut Fudge
- Peppermint Butter creams
- Vanilla Buttercreams
- Maple Buttercreams
- Chocolate Buttercreams
- Cocoanut Buttercreams
- Nougatines
- Full Cream Caramels

Cocoanut Bon Bons

Per Pound **49c**

Choice pure cocoanut centers in crisp sugar jackets . . . assorted flavors, pastel colors.

Candy Dept., Sears Wisconsin and Bladensburg

Delicious Ann Arden Chocolate Covered Cherries

A real treat for those with a sweet tooth! Delicious Maraschina cherries in a rich coat of pure chocolate . . . take home a pound or two! **59c lb.**

Candy Dept., Sears Wisconsin and Bladensburg

MAKE CONVALESCENCE EASIER!

Get This Comfortable Sears Approved Economy

Folding Wheel Chair

only **42.50**

$4.50 Down $5 Monthly
Usual Carrying Charge

It's lighter in weight . . . and it folds quickly and easily to just 10½ inches wide —for easy carrying or compact storage!

Steel side aprons protect clothing.

Footrests fold up for easy chair entry.

New wheel-the design adds style and strength.

- ✔ Folds compactly for easy storage
- ✔ Strong, attractive tubular steel frame
- ✔ Silver color baked enamel finish

It's comfortable! Every individual feature of this marvelous new wheel chair was designed with the patient's comfort in mind! It's lightweight! Finest aircraft construction techniques were used in making this chair! And though it's lightweight, its newly designed understructure will hold 300 pounds! It's convenient! It's easy to propel . . . and it can be folded quickly and put into a car for travel, or into a closet for storage! It's economical! You can buy this wheel chair for LESS than it usually costs to rent an ordinary wheel chair. So come in, shop at Sears and save!

Drug Dept., Sears Wisconsin and Bladensburg

Easy Terms on Purchases of $20 or More! Ample Free Parking!

Sears Nationally Known Famous Ann Barton

Bag Soap

- Quality Soap Assortment
- Re-usable Plastic Bag

Bag of 10 Bars **59c**

Soap scoop! Stock up now at Sears low prices! Assorted varieties from lanolin to buttermilk, in 10 enticing fragrances. Attractively packaged in plastic bag.

Fine Quality Ann Barton

BOX SOAP

Box 12 cakes . . . **1.00**

Long-lasting French-milled bars contain cold cream, give rich lather even in hard water. 3 fragrances.

Box of 6 Bath Size 1.00

Toiletries Dept., Sears Wisconsin and Bladensburg

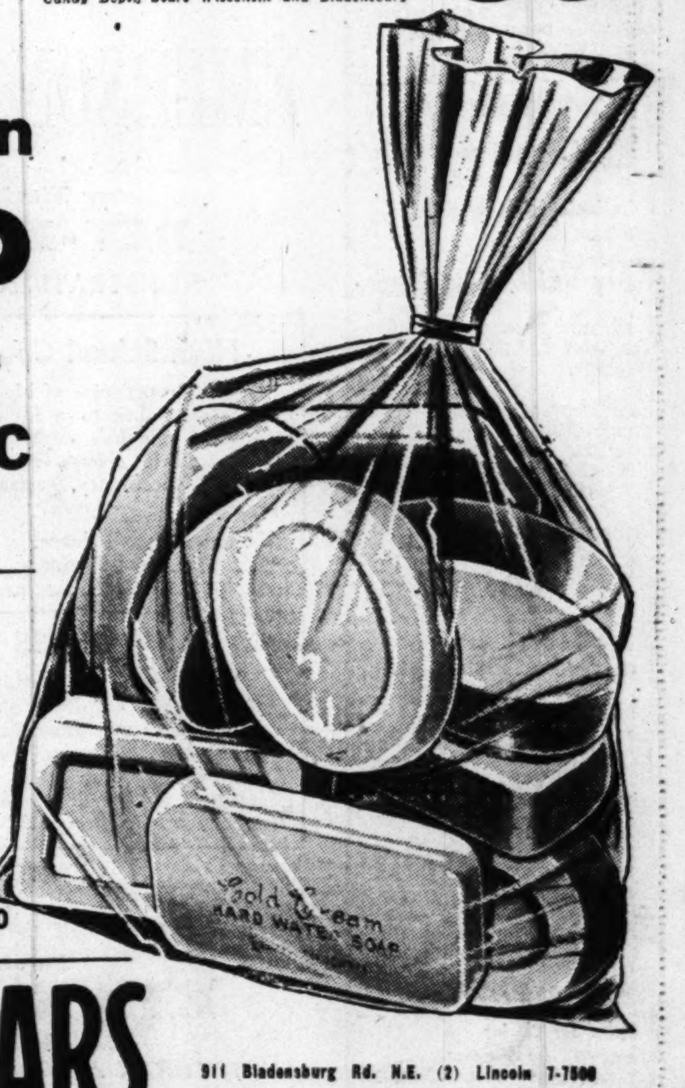

"Satisfaction guaranteed or your money back" **SEARS**

911 Bladensburg Rd. N.E. (2) Lincoln 7-7500
Wisconsin Ave. at Albemarle (16) ORdway 1122

The Washington Post
SUNDAY, SEPTEMBER 24, 1950

The Washington Post

CLASSIFIED ADVERTISING

LOCAL RATES

For Washington and Points Within 50 Miles of the District of Columbia.

The one-time rate applies on skip ads or irregular insertions. Minimum ad is two lines. 1 time, 66c.

SITUATION WANTED ads are 3 cents per line less than regular rates, cash with order.

OUT-OF-TOWN RATES

Ads from points more than 50 miles from the District of Columbia are: 1 time, 48c per line; 3 times, 47c per line; 7 times, 45c per line; 15 times, 43c per line. Count 5 words of 6 letters each to a line. Minimum 3 lines.

The following rates are for consecutive insertions:

Rates per line		1 time 33c	3 times 30c	7 times 28c	15 times 26c
Words	Lines				
10	2	$.66	$1.80	$3.92	$7.80
15	3	.99	2.70	5.88	11.70
20	4	1.32	3.60	7.84	15.60

CANCELLATIONS

When canceling an ad, it is important that you request and make a note of cancellation number to insure proper credit.

Claims for errors must be made in time for correction before the second insertion.

Ask for an Ad Writer

DAILY, 8 A. M. TO 7 P. M.
SATURDAY, 8 A. M. TO 3:30 P. M.
SUNDAY, 11 A. M. TO 7 P. M.

Phone NAtional 4200

CLASSIFIED INDEX

Auction Sales..8
AUTOMOTIVE
Autos Sale..97
Hire 95
Loans 90
Motorcycles 86
Painting 92
Service 91
Trailers 87
Trucks 93
Wanted
Autos 96
Trailers 88
Trucks 94
Aviation 85
Bkrptcy. Notice 7
Bids 6
Bus. Opp., 29, 30
Bus. Opp. Wtd. 31
Boats 81
Bus. Services.. 9
Capital Wtd....24
Capital to Invest 24A
Child Care...41A
Child Board ..41
Coal, Wood ...80
Constr. Equip. 84
Conval. Homes 44
Country Board 42
Dogs, Pets.....76
EMPLOYMENT
Help Wanted
Domestic ...18
Men 15
Men, Wom....17
Women 16
Situations
Domestic ...21
Men, Women 22
Men 19
Women 20
Farm, Garden 82
Farm Mach....83
Mach., Tools 83A
Found 10A
Horses 76A
Instruction ...12
Instr. Wanted 13
Inv. Stocks....28
Legal Notices.. 4
Livestock ...76A
Lost 10
Misc. Sale 78
Misc. Wanted..79
Money to Loan 23
Motor Travel 11A
Moving 49
Off. Notices.... 5
Personals ... 11
Pers. Loans..90A
Pets Wanted..77
Poultry 76B
Prop. Manag. 53A
Offices 56
Storage 49
Sum. Camps.75D
REAL ESTATE
Sale
Acreage 75
Apt. Sites..60F
Bus. Prop...60
Com. Sites 60E
Coop. Apts. 47A
Farms 70
Garages 58
Houses ..64, 67
Ind. Prop. 60D
Inv. Prop....62
Loans 63A
Lots 73
Out-of-Town 68
Sale, Exch...66
Sale, Rent 66A
Southern ..68A
W'rehouses 60B
Waterfront 75A
Wanted
Bus. Prop. 60A
Farms 72
Garages ..58A
Houses 65
Inv. Prop....63
Loans 63B
Trust Notes.63C
Lots 74
Trust Notes 63C
RENTALS
Apartments
Exch. 48A
Furn. ...45, 46
Share 46A
Unfurn....45, 47
Houses
Exch. 48A
Furn. ..50, 51A
Share 46A
Suburban ...52
Unfurn. 51, 51A
Rooms
Furn. 34
Hkpg. Rooms 37
Room, Board 39
Suburban ...35
Table Board 43
Unfurn. 36
Misc. Rentals
Bus. Prop. ..59
Desk Space 55
Farms 71
Garages 58
Offices 56
Out-of-Town 54
Stores 61
V'c'tion Pl. 75C
W'houses ..60C
Waterfront 75B
Wanted
Apts. 48
Hse. or apt. 53
Rooms 38
Room, Board 40
Stores 61A
Trailer Camps 89

BUSINESS SERVICE 9

ACCOUNTANT—Books opened, kept part time; regular statements; tax returns. TA. 7640.

ALL KINDS of moving; reas. rates. Satisfaction guar. TR. 3802.

ALTERATIONS, dressmaking, slip covers, drapes; first-class. AT. 5708.

ASHES and trash moved; bsmt., back yards cleaned; also lawns. RA. 6129.

BLACKTOP driveways and parking areas; free estimates. Ashton 2163.

BRICK WORK—Retaining walls, porches, chimneys, flag stone, no job too small, free est. TA. 9526.

BRICK WORK, large & small; firepl. Porches a specialty; reas. UN. 3719.

CABINETMAKING, furn. refinishing; fine work. B. W. Lorence, DU. 5314.

CAMERA REPAIRING
CALL FULLER & D'ALBERT, INC.
815 10TH ST. N.W. EX. 8120.

CARPENTRY, cabinetmaking; good work; low prices. GE. 8730.

CARPENTRY, complete remodeling, repairs, bsmt. to attic; work done promptly and neatly. AP. 0380.

CARPENTRY—All kinds, cabinet, 1st class. Johnson, 1826 Newton st. ne., MI. 0529.

CEMENT—Any kind. Digging, pouring, footings, gen. repairs. CH. 3355.

CLOGGED DRAIN PIPES electrically Razor-Kleened or no charge. Roto-Rooter, RA. 8888, day or night.

COLLINS CONSTRUCTION CO.—Bldg., gen. contracting, resid. and comm. remodeling, repairing, construc. Free est. Architectural Advice, LO. 5-2938.

CURTAINS—Done at home. 75c pr.; ruffled, $1.00. Laundry blankets, chair, couch covers; reas. AX. 4343.

DRESSMAKING, alterations, tailoring problems will disappear if you call TR. 6819. Fittings in your home.

DRIVEWAYS, cellars, porches repaired or built, guaranteed. NO. 6638 Eves., after 6, all day Sunday.

ELEC. WELDING, acetylene cut.; low rates. Hile Welding Serv., HI. 4258.

FLAGSTONE, brick, cement, concrete porches; 20 yrs. exp. AT. 1870.

FLOOR SANDING, finishing; reasonable prices. JO. 8-5167.

FLOOR sanding, painting, decorating of all kinds. Colored mechanics. Prompt service. RE. 0899.

FURNITURE refinished; retouching done in your home or office; papering and painting. Bill, DI. 7130.

GUARANTEED TV sets, free pickup and delivery. Rogers Radio and TV Laboratory, formerly McVicker Radio Lab. NA. 7115.

HAULING of any kind; cleaning up and gardening, wash windows, paint, floor sanding; reliable. TA. 2531.

HOUSEPAINTING, interior, exterior, ready to work. Williams & Sons. 3112 11th st. nw. HU. 9893.

LAND CLEARED
AL'S TREE SERVICES
Trees, stumps, underbrush removed; landscaping, grading, lawn sodded; insurance liability carried. SLigo 2523.

PAINTER, 1st class, prompt, reliable; estimates cheerfully given. LI. 4-0871.

PAINTING, papering; reas. free estimates; work guar. J. P. Webb, JA. 4-0317 eves., all day Sat. and Sun.

PAINTING, int. decor. a specialty; work guar. GE. 6316, any time.

PAINTING, all home repairs; new fences, all kinds. Robinson, TR. 0109.

PAINTING, decorating; expert white mechanics; immed. service. SH. 3839.

PAINTING, interior and exterior; neat work, free est. JO. 8-3742.

PAINTING, Kemtoning; guaranteed; 1st class. NO. 1623, after 6 p. m.

PAINTING, paperhanging, Kemtoning, carpentry; reliable man, does own work; any time. JO. 3-8863.

PAINTING, int., ext.; results guar.; prompt serv. G. M. Bishop, ST. 4454.

PAINTING, paperhanging, general repairs; reliable white mechanic. Mr. Ridenour, DU. 3793.

PAINTING, carpentry work. DI. 0389. Concrete work. No job too big or too small. W. W. Bruce. DI. 0389.

PAINTING SPECIAL
$12.50 any average room; special outside prices; free estimates; immediate service. WI. 6797.

Painting and Kemtoning
Reliable, reasonable prices. TU. 4369.

Painting and Papering
WASHINGTON'S FOREMOST DECORATORS
Offering a Complete Home Service
A Call Will Receive Prompt Attention
JOHN W. JOHNSON, INC. RE. 5535.

PAINTING AND PAPERHANGING
E. W. HARDISTY & J. MANLEY
Wall Scraping—White Mechanics.
Prompt reas. Guar.
TO. 5144. DE. 6378.

PAPER REMOVED by steam. White mechanic. HY. 0298, CH. 8878.

PAPERING, painting, carpentry, cement, general repairs; first class, prompt. FA. 9382.

PAPERING and painting; white mechanics; free est. LO. 3-7766.

PAPERING, plastering, cement work, retaining walls, driveways; no job too small; reliable. HO. 0312.

BUSINESS SERVICE 9

PAPERING, painting, plastering, carpentry: 1st class mech. LI. 3-3161.

PAPERHANG. & paint., work done at once; rms., $9.50 up. NO. 5017.

PAPERHANGING and painting. Reasonable. W. F. O'Neil, AX. 5418.

PAPERHANGING, painting; special low prices; work guar. Do it now and save. RA. 3701.

PAPERHANGING—Labor and mat., $12 rm. up; paint, plaster. DE. 1841.

PLASTERING
PATCHWORK A SPECIALTY
WHITE MECHANICS. MI. 3824.

PLASTERING repair patches ceiling partition; reas. reliable SH. 4154.

PLASTERING contractors wants small or large jobs; reas. ME. 1838.

PLUMBING, HEATING—No job too small: 24-hr. service. Reas. D. C. and Md. Work guaranteed. UN. 4359.

PLUMBING AND HEATING
Repairing and remodeling.
24-hour service. AD. 6526.

REMODELLING from basement to roof; pvt. contractor. 1st cl. RA. 9525.

ROOF LEAKS—We will repair your roof and cover with a special roof coating and will guarantee for 5 years. Woods Roofing Co. HI. 4670.

ROOFS PAINTED AND REPAIRED
Guttering, spouting; guar. Few & Hisle. TR. 2766; FR. 2718 eves.

ROOF REPAIR—Painting, guttering, spouting, 1st class, 1 year guar. FR. 2820; LU. 4-2456.

ROOFING & WATERPROOFING
Specialists. Mr. Nevins, LI. 7-8209.

RUGS & UPHOLSTERY
SCIENTIFICALLY CLEANED
in your home and auto; 3-pc., $12.50; rugs, 5c sq. ft.; by
Magiccleaners Agency, DI. 0609

SEWING MACHINES REPAIRED FOR ONLY $2. LI. 4-1500.

STONE and cement work, specializing in stone retaining walls, flagstone, cement. Jerry, LU. 1-4756.

STONE MASON desires small jobs, building repairs, stone, cement, walls, stone block work. DE. 0610 eves.

TELEVISION SERVICE
D. L. WILLIAMS, LU. 1-6262

TILE REPAIRS, baths, showers, kitchens, porches; reas. HU. 6898.

TILE setting, asbestos, moving, genl. hauling, Green, RA. 7824, after 4:30.

TILE REPAIRING
Any type. Reliable. UN. 0542.

UPHOLSTERING—All kinds. Save money! Slip covers. Call Bilt-Rite Decorators, UN. 1545.

UPHOLSTERING, REPAIR done in your home or my shop; all work guar. Call W. ROSS, DI. 4987.

UPHOLSTERY—All kinds; fine workmanship; guar.; reas. LI. 7-8650.

WINDOWS CLEANED, floors waxed, walls cleaned. Reli. Guar.. VI. 9484.

Be Right With DU-Rite
Painting, papering; free estimates; reasonable prices. WA. 8995 anytime.

A-1 CARPENTRY, roof, gutter repair, paint, plaster. HAMILTON, HI. 6323.

LOST 10

BOXER PUPPY, male, 4 to 5 months, dark brindle, "Satan," Fri. morn., vicinity of Rock Creek Park, Porter and Klingle rd.; reward. WO. 6230.

CHARM BRACELET, gold, lost in or near vic. new Gayety Theater; sentimental value; reward. OR. 7323.

HANDBAG, black, Sept. 18, containing cash, traveler's checks, Wis. driver's license and other valuables; vic. Dodge Hotel, Constitution Hall, Carlton and Statler Hotel or cab. Reward if returned to owner at address on driver's license or call Miss Reddington, Lost and Found Office, Constitution Hall, ME. 2661.

KODAK, Pony 828, in cab Sat. eve, brown case; $10 reward; sentimental value. WA. 6441.

POCKET SECRETARY, containing owner's business cards and papers. Roy E. McCluskey. Rew. DI. 5980.

RING, gold, set with moonstones and garnets, vic. of Postoffice, 5632 Conn. ave. nw. Valued for sentimental reasons. Reward OL. 0428.

SHOE, blue suede sling pump. RE. 5600, Ext. 2491, during day.

WALLET—Brown, hand-tooled, vic. Safeway, 4800 blk. MacArthur blvd. Very important papers. Reward. WO. 9083 after 6 p. m.

WATCH, gold, Chinese antique, lapel, in or vic. Old New Orleans restaurant, Monday; rew. WO. 4787.

WRIST WATCH, lady's Elgin, gold case, black cord band; bet. 14th, Constitution and S&W Cafeteria. Reward. HO. 6544.

WRIST WATCH—Lost vic. of 14th and Colorado ave. Lady's Elgin, diamond setting. Reward. GE. 3692.

WRIST watch. Accaro-Bond, yellow gold; downtown; reward. LI. 3-8282.

FOUND 10A

FOUND—Puppy, female, black, white markings; 400 S. Pitt st., Alex., Va. Owner or good home. OV. 4043.

PERSONALS 11

ALEX.-PARKFAIRFAX baby sitter wanted, noon-6, 5 days wk.; must have local references. OV. 5149.

ALTERATIONS on ladies clothes expertly done, will call to fit. TU. 3541

ALTERATIONS—All ladies' garments, air cond. fitting room. 3109 14th st. nw. CO. 2221. Open eves.

ALTERATIONS done immediately. Will call and fit; refs. MI. 0592.

BUY while you can get good materials, ladies and gentlemen's made to measure clothes, expert fitter, merchant tailor. MI. 3059.

CURTAINS laund. at home, special care with old and worn. LI. 6-9671.

DANCE TEAMS wanted to train for a winter in Palm Beach, teaching and doing exhibition dancing. Ted and Lorena of Hollywood and Miami fame will be here soon to train teams and teach advanced dancers. Call now for appointments. DU. 0521 after 6 p. m.

EXPERT TYPING
FORM 57 OUR SPECIALTY. Mon. thru Sat. Prompt service. Ruth M. Snarr, 1707 I st. nw. DI. 8585.

FOR RENT—Florida, small furn. modern country home, well located, near Univ. of Florida, best hunting and fishing in State; $45 per mo. Prefer set. or ret. cple. Write Mrs. Ruth C. Whiting, Micanopy, Fla.

HAIR GOODS by Micheel, Wigs or toupees, $50 up. Braids, curls, etc., $10 up. Cleaning, repairs. MI. 0065.

LEARN TO DRIVE—Only $2.50 hr.; exp. inst., car furn. DU. 2062.

PLAY or learn contract bridge at People's Bridge Studio, 2514 14th st. nw. AD. 2363. Open Thurs., Fri. and Sat. after 8 p. m.

SHADOW WORK
and private investigation of all kinds a specialty, at reas. rates. WO. 7144.

TELEVISION service man with car; excellent opp. Apply 1911 Nichols ave. se.

WARDROBE rehabilitation for selected clientele; trained designer with 18 yrs. experience will do dressmaking in your home, $10 per day. Excellent references. Interview by appointment only. Call 9-12 noon, HY. 0460.

HI THERE!
Can you use a good white orchestra? Any size, at prices you can afford. Call Al Taylor, FR. 3495, days; NO. 7612, eves.

MOTOR TRAVEL 11A

LADY driving to Kansas City Sept. 26 has room for 4 passengers. WI. 1617, 11 a. m.-10 p. m. Sunday.

LEAVING for central Indiana Sept. 26; room for 1 rider. MI. 4740.

MED. STUDENT desires ride to Minneapolis Mon. or Tues. Share driving and expenses. MI. 5766.

INSTRUCTIONS 12

AIRCRAFT MECHANICS
Classes now forming. Teach Air Institute, Washington National Airport, Hangar No. 1. EX. 0063.

CLASSICAL AND POPULAR PIANO for beginners, taught by former associate Frankie Carle. VI. 9615, 8:30-1, 6-9 p. m., for appointment.

DECORATE CAKES, pastries, h'ors duevres, special course for the hostess, day or evening, taught by daughter of famous decorator. See display. Martha Wilton, JA. 8-4818.

LEARN TO DRIVE — RITE-WAY DRIVING SCHOOL. Full course, $25. CO. 2717. Md., D. C., Va.

TYPIST-STENOGRAPHIC COURSE—Beg. and Refresher courses for quick employment in Government and private offices. Day and Night session. Est. 33 yrs. Accredited. GI Approved. New classes now starting. Inquire BOYD SCHOOL, 700 12th cor. G. NA. 2340.

TUTORING
Algebra, geometry, Latin, French, German, English, history, elementary and junior high subjects. UN. 1983.

SPECIAL OFFER—For a limited time; 6 weeks of free individual lessons by professional instructors with the purchase of 12-bass student accordian; $85 complete for accordian and lesson. Pay only $10 down, small weekly or mo. payments. Uke lessons $1 per lesson.

VIOLIN instruction by concert and symphony violinist. JA. 4-1844.

HELP, MEN 15

ADJUSTER
Liability Claim Adjuster — The Allstate Insurance Co. (organized by Sears, Roebuck & Co.), has an opening in its Washington claim office for an aggressive man, 25 to 35, with previous liability claim adjusting experience. Candidate must have a car. Good starting salary and splendid advancement opportunity. Employment benefits include profit sharing, group life and hospitalization insurance. Call Mr. Herting, ST. 3191 or KI. 8-7331.

AIRCRAFT MECHANICS—See ad under schools. Teach Air Institute.

ARCHITECT, exper. designing and detailing; perm. position; excel. pay. FIELDS AGENCY, EX. 2508. 720 Kass Building 711 14th st. nw.

AUTO BODY MAN
Opening for experienced man: 5½-day week, good working conditions; good position for right man. See Mr. Shannon, service manager.
ADDISON CHEVROLET
14TH AND FLA. AVE. N.W.

AUTO BODY MAN
Washington's oldest Chevrolet dealer has an opening for an experienced body man; excellent opportunity for a good man; splendid working conditions.
BARRY-PATE MOTOR CO.
1130 Connecticut Ave. N.W.

AUTO BODY MAN
Experienced; no paint work; permanent job; in modern well-equipped shop; 5½-day week, vacation and holidays with pay; salary and bonus, approx. $6,000 yearly. See Mr. Peck.
OLMSTEAD MOTOR CO.
OLDSMOBILE DEALERS
2000 Wilson Blvd., Arl., Va. OW. 8400

AUTO MECHANIC
Opening for experienced man: 5½-day week, good working conditions. Good position for right man. See Mr. Shannon, service manager.
ADDISON CHEVROLET
14TH AND FLA. AVE. N.W.

AUTO MECHANICS
Permanent job. Our mechanics are paid on a 50-50 basis, $1 per hour guarantee. Our men make as much as $100 per wk. and up. Group insurance available. Vacation and holidays with pay. Apply service manager.
OLMSTEAD MOTOR CO.
2000 Wilson Blvd., Arl., Va. OW. 8400

AUTO SERV. SALESMAN TESTER
Must make good appearance, be able to sell service and test cars properly for large General Motors dealer.
SEE MR. PEERS
ARCADE PONTIAC
1437 IRVING ST. N.W.

Automobile Mechanic
We have perm. openings, liberal guarantee, 5½-day week, insurance and vacation with pay; nice clean light and heated building.
Call or See Mr. Reeder
DIVVER MOTOR CO.
7730 Old Georgetown Rd., Bethesda, Md.

BARBERS (2)—Good pay. Apply Bolling Field Army Air Base.

BODY SHOP HELPER
Must have some experience; good chance to learn the trade. Needed immediately.
RON PONTIAC, INC.
7320 Wisconsin Ave., Bethesda, Md. OL. 8000.

BOOKKEEPER—$75
Retail credit experience
Assist. bkkpr. cashier .... to $60
Credit mgr., retail exp. .... open
Underwood bkkpg. opr. ..... to $225
ATLAS AGCY., 1420 N. Y. AVE. N.W.

BKKPR., office mgr. .....$75-$85 up
Bkkpr., elec. appliances .....$50 up
Posting clerk-typist ....$50-$55
Clerk-typist, personable...$182-$227
Room clerk ....$165 plus
Asst. night auditor ....$40 up
Parts man, stock rm., Dodge-Ply., Alex.-Arl. vic. ....$50 up
ALLEN-O'BRIEN PERSONNEL SERV. 710-14th N.W. Room 408. RE. 7280.

BOOTBLACK for barber shop; short hours, good job. 2211½ Wisconsin ave. nw.

BOOTBLACK—Steady. Arcade Barber Shop, 10115 Colesville rd., Silver Spring, Md. SH. 9546.

BRICKLAYERS
Long job, good pay. Apply foreman, Brookeville job, 13000 block Georgia ave. extended.

BUILDERS' HARDWARE SALESMAN
To solicit lumber and hardware trade for nationally known manufacturer of door locks in Maryland, Delaware, District of Columbia, Eastern Pennsylvania & Southern New Jersey. Commission. State full details, experience, reference, etc. Write Box M-811. The Washington Post.

CARPENTERS, TRIM
Long job, good pay. Apply foreman, Brookeville job, 13000 block Georgia ave. extended.

CASHIER—$60
Learn bkkpg. machine
Cashier, some typing .... $50 up
ATLAS AGCY., 1420 N. Y. AVE. N.W.

CAR HOPS — AND — WAITERS
YOUNG MEN FOR FULL OR PART-TIME EMPLOYMENT. SALARY PLUS TIPS; MEALS AND UNIFORMS FURNISHED. GROUP INSURANCE, HOSPITALIZATION AND MANY OTHER EMPLOYEE BENEFITS.
HOT SHOPPES, INC.
1724 H ST. N.W.
(No Phone Calls)

CHEF — Top for North Carolina; exper. in restaurant; excel. salary; and other help. At once. Miss Day, 1311 G st. nw., NA. 2116.

CLERK, mech. aptitude; 5-D.; $50. FIELDS AGCY., EX. 2508. 720 Kass Bldg., 711 14th St. N.W.

COST CLERK
Young man, with knowledge of typing, to work in our service department. Apply in person to MR. SKOTTA
WILLIAMS CHEVROLET
1339 East-West Hwy., Silver Spring

COUNTER MEN
Ambitious men interested in advancement. Must have neat appearance and be a steady worker. Call GE. 2666 or apply in person at 5100 Georgia ave., daily except Sunday, between 11 a. m. and Noon.
LITTLE TAVERN SHOPS, INC.
"Famous for Hamburgers"

DISPLAY MANAGER
WINDOW TRIMMER
LERNER SHOPS
1111 F St., N.W.
— has —
IMPORTANT OPENING
STRICTLY CONFIDENTIAL
Apply
LERNER SHOPS
1111 F ST. N.W.
Ask for Mr. Friedman

DRAFTSMEN
IMMEDIATE EMPLOYMENT ON CRITICAL WORK
Those experienced in layout, detailing and schematics radio background desirable, but not essential. Best of working conditions. Pay based on work experience, with excellent opportunity for advancement. Latest samples of work should be presented at time of interview. Call in person or write in full detail.
MARYLAND ELECTRONIC MFG. CORP.
5009 Calvert Rd. College Park, Md.

DRIVERS WANTED
For Diamond cabs; new and good cars avail.; reas. rental rates; must have identification card. Apply Diamond lot, 101 M st. ne. See MELVIN HERRIMAN.

ELECTRONIC ENGINEER
Experienced in systems design. Preferable with naval installation experience. RE. 8125.

ENGINEER
Must have first-class license. High-pressure plant, prefer reliable man who has had experience with air conditioning and refrigeration. Write, stating qualifications to
BOX 848
WASHINGTON POST

LABORERS
Long job, good pay. Apply foreman, Brookeville job, 13000 block Georgia ave. extended.

LATHERS
Must be first class. $3 per hour.
APPLY
W. A. BRAND
New Kings Daughter Hospital
North Augusta St., Staunton, Va.

ENGINEERS
21 TO 30
To test gas-fired appliances and controls, and check operation and installation of appliances in the field. An engineering degree required; $246 month to start, with periodic increases. 5-day, 40-hour week.
APPLY EMPLOYMENT OFFICE
WASHINGTON GAS LIGHT CO.
1100 29TH ST. N.W.
MONDAY THROUGH FRIDAY
8:30 A. M. TO 5 P. M.

FIELD representative for local national company; no car or exper. necessary if able to meet public. Earning $60-$75 per wk. Advance opportunity to supervisory and management. 710 14th st. nw., Room 702, 10 to 3.

FIREMAN
Day shift. (White.) Must be experienced.
See ENGINEER, 8 TO 4 P. M.
FAIRFAX HOTEL
2100 MASS. AVE. N.W.

FURNITURE SALESMAN
EXPERIENCED
Good starting salary and commission, paid vacation and company benefits.
HOUSE & HERRMANN
7TH AND EYE STS. N.W.

GROCERY STOCK CLERK
Experienced, young, ambitious and intelligent. Good opportunity and good wages. Apply 3153 Mt. Pleasant St. N.W.

Hospitalization Salesman
If you are dissatisfied with your present earning capacity and desire a secure feeling both mentally and financially, investigate our method of operation.
Apply in person, 1415 K st. nw.
(No phone calls)

INSURANCE SALESMEN
Wanted by old line legal reserve company for expansion program in Alexandria, Arlington County and surrounding Va. No charge for lapse, guaranteed salary, commission and bonus, rapid promotions when ability is proven. If you are interested in making $100 a week or better, call AL. 4033 or apply Room 512, Rupley Bldg., Alexandria.

JUNIOR EXECUTIVE
Accounting and statistical background desirable. Must be capable of managing office, handling technical correspondence and correlating departmental records. State age, qualifications, references and salary expected.
BOX 520
WASHINGTON POST

MACHINISTS
Experienced who have completed apprenticeship for UNITED STATES RAILROAD RETIREMENT BOARD. ROOM 204, 1624 H ST. N.W.

MAN (White)
TO SERVICE ALL MAKES OF GAS RANGES
Experience necessary. Must have automobile and know the Metropolitan area. Apply in person Monday, Sept. 25th.
General Appliance Storage Co.
421 SWANN AVE., ALEX., VA. KI. 8-6500.

MAN, YOUNG
TO ASSIST MANAGER
of wholesale appliance company with clerical details. Exempt from military service. Good opportunity for advancement. Phone Mr. Klinenberg LU. 1-2100 for appt.

MEN, over 18, if you are out of work see Mr. Murray. We can place you in a steady job where you can earn $50 per week to start. 424 Bond Bldg.

MECHANIC
for general garage work in Dodge agency in Annandale, Va. Experienced ignition man preferred. Call FA. 7302.

MECHANIC (WHITE)
Heavy oil burner mechanic with general maintenance experience for apartment development; live on premises; married, no children.
BUCKINGHAM COMMUNITY
3900 4th St. No., Arlington, Va.

Merchandising Manager
Must have retail automobile background; ability to assist dealers in recruiting and developing sales forces; develop own merchandising programs; must be sober and preferably a resident of the metropolitan area. Do not apply if you do not have automotive experience. Address replies by mail to
HUDSON SALES CORP.
1513 14TH ST. N.W.
WASHINGTON, D. C.
R. S. NEWENS
ASST. ZONE MANAGER

MOTORCYCLE BOY
must have neat appearance, and be cautious driver, for 3-wheel Harley-Davidson. Do not apply unless you have A-1 references.
See Mr. Peers
ARCADE PONTIAC
1437 Irving St. N.W.

MULTILITH OPERATOR
Experienced 1250 model. Temporary vacation relief from October 1 to October 20.
ALL AMERICAN AIRWAYS, INC.
NATIONAL AIRPORT. ST. 4500.

Outside Representative
OVER 26 YEARS OF AGE
For one of the country's oldest concerns. Advancement to managerial capacities after training period. Many unusual benefits to competent qualified applicants.
APPLY
SINGER SEWING MACHINE CO.
4036 So. 28th St.
Shirlington Shopping Center, Arl. Va.

PATENT ATTORNEY—Opening in Kansas City, Mo. Interviews arranged for qualified party. Outline experience first letter. Box M-812, Washington Post.

PAINTERS
Good interior painters wanted at once for new development. Apply to superintendent or paint foreman on the job located at Sargent rd. and Emerson ne.
Jonathan Woodner Co.

PLANT SUPERINTENDENT
for sand and gravel production plant in Washington area. This position requires a man who is capable of supervising men and work, knows machinery and equipment such as dozers, heavy trucks, cranes, etc., and can produce results. A man who has had experience in road-construction supervision can probably fill this position. This is a good-paying, steady, yr.-round position with 2 weeks vacation per year with pay, and also other added advantages. If you feel qualified for this opening, write letter of full information, stating your past experience and qualifications. Give home address and phone number and send to
BOX M818
WASHINGTON POST

Real Estate Salesman (Florida)
See our ad headed Sarasota, Florida, today and Sunday. Want Washington and Maryland broker or salesman to help handle inquiries on Florida. Must be licensed. A good arrangement will be made and straight leads furnished. Phone Mr. Doyle, JOHN C. WRIGHT, INC., OW. 8508.

REAL ESTATE SALESMAN
Arlington County
Excellent spot for a good man to complete our sales force.
2 of the following requirements are necessary:
(1) Previous real estate experience.
(2) Good selling background.
(3) Good working knowledge of Arlington County.
If you can qualify and have good car, phone Mr. Riggs, CH. 6969, for appointment.

REAL ESTATE SALESMEN
Two energetic men with good automobiles capable of contacting a high-class clientele. Need not be experienced real estate salesmen, but must have natural sales ability. Ask for Mrs. Yates.
W. C. & A. N. MILLER
DEVELOPMENT CO.
Builders and Developers of
Wesley Hts., Sumner & Spring Valley
4830 Mass. Ave. N.W. OR. 4464.

SALES
TELEVISION SALESMAN—WHOLESALE
FOR WASHINGTON-BALTIMORE
Manufacturer of important television line has wonderful opportunity for top-grade jobber's or manufacturer's salesman with A-1 dealer following who wants to increase his income substantially. Please send complete details to Box M-814, Washington Post.

SALES
ATOMIC ENERGY INSTRUMENTS
Washington branch manager for largest manufacturer in radio activity field. Experienced in scientific or electronic product sales to laboratories. Desirable, salary open.
TRACERLAB, INC.
130 High St., Boston, Mass.

ROOFERS
Have equipment. SLigo 4069 or SLigo 2359.
MARYLAND CONTRACTING CO.

SALESMEN
HERE'S THE HOTTEST DEAL IN TOWN!
NO CANVASSING. PROSPECTS CALL US AND ASK THAT YOU CALL ON THEM.
WE MAKE 3 TO 4 APPOINTMENTS PER DAY FOR YOU.
YOU CLOSE 50% OF YOUR APPOINTMENTS.
YOU MAKE AN AVERAGE OF $25 PER SALE.
WE TEACH YOU HOW TO DO IT—PRONTO.
IT IS BEING DONE EVERY DAY BY DOZENS OF MEN.
NEED I SAY MORE?
SEE ME AT
HOTEL WASHINGTON
11 A.M. OR 5 P.M. MONDAY
SEPTEMBER 25TH
APPLICANTS MUST HAVE CAR
ASK FOR MR. ELDRIDGE

SALES, FOOD—$250-PLUS
Acct. whsle., food exper. ..$60 up.
Sales, glass $50
Typist, fair speed $45
Sales, retail, top firm ....$40-$45
MUTUAL EMPLOYMENT SERVICE
1710 G St. N.W. NA. 0954

SALESMAN—$75
Exp. bldg. materials
Salesman, haberdasher .... to $50
Sales clerk, silverware $45
ATLAS AGCY., 1420 N. Y. AVE. N.W.

SALESMAN—Start $250 plus; 27-35; call on retail trade; car required. FIELDS AGCY., EX. 2508. 720 Kass Bldg., 711 14th St. N.W.

SALESMAN
One high-type man wanted for important selling position now open in large national organization.
Must be under 40 years, have promitional selling experience preferably in calling on Department Stores and Specialty Shops. Late model car necessary. Protected territory. Established accounts.
Earnings are high for capable man. Drawing account and commissions. Unusual opportunity for personal and financial growth due to dynamic expansion program.
For interview telephone Mr. Fred Mullins, NAtional 8810 after 9 a. m., Sunday and Monday, September 24 and 25.

SALESMEN
Full time. Salary and commission. Must be neat appearing, aggressive, conscientious and willing to accept responsibility. Age 25-35. Apply at
WESTERN AUTO SUPPLY
1213 Good Hope Rd. S.E.

SERVICE STATION SALESMEN
High school graduates, 18 to 26; good opportunity for men interested in Service Station Business. Salary and bonus. Apply in person only, bet. 10 a. m. and 3 p. m., Mr. Green, Sun Oil Co., 4940 Conn. ave. nw.

SERVICE STATION ATTENDANTS
Exper. Call Mr. Steele, FA. 7300.

SERVICE MEN
Radio and TV. Inside and outside service men. Will also train radio men for television servicing. For information CALL MR. LA BARBERA.
MID-ATLANTIC APPLIANCES
LI. 7900

SHOE SALESMAN
THOROUGHLY EXPERIENCED
GOOD PERMANENT POSITION
7022 Wisc. Ave. WI. 9607.

SIGN PAINTER, EXP.
Investigator, ex-GI, with car ..$330
Ramp attendant $190
Bkkpr. Mach. oprs. ....to $50
LLOYDS EMPLOYMENT SERVICE
1420 N. Y. Ave. N.W., Rm. 809
ST. 2207

SPOTTER
EXPERIENCED ON SILKS
APPLY PERSONNEL OFFICE
Arcade Sunshine
713 LAMONT ST. N.W.

TEACHERS
1. College, biology-chemistry, MA.
2. Radio shop, $3,360-$3,600.
ADAMS TEACHERS AGCY.
204 Colorado Bldg., 14th & G

TELEVISION TECHNICIANS
—WANTED—
Starting Salaries
Dependent Upon Ability
PAY INCREASE EVERY 3 MOS.
TRANSPORTATION NECESSARY
NO PHONE CALLS
APPLY IN PERSON
DAILY, 10 A. M. TO 4 P. M.
MR. DAWSON
MUNTZ TV Inc.
7702 GEORGIA AVE. N.W.

TREE EXPERTS — Excellent opportunity for experienced men able to furnish good reference. SLigo 5613 or LO. 5-2912.

WAREHOUSEMEN
High school or college graduate, under 38, to train for plumbing and heating industry. Excellent opportunity for ambitious workers.
CALL MR. BRANCH
ST. 0050 for Appt.
NOLAND CO., INC.
136 K St. N.E.

WASHING MACHINE MECHANIC
Experienced or mechanically inclined. Will train. Apply 4206 Gallatin St., Hyattsville, Md.

WOOL PRESSER
Piecework, experienced only need apply. Must be able to make $55 for 40 hours.
Apply Personnel Dept.
ARCADE SUNSHINE CO.
713 LAMONT ST. N.W.

WOOL PRESSERS
Must be experienced; 5-day week; vacation with pay. See Mr. May.
BERGMANN'S LAUNDRY
623 G St. N.W.

YOUNG MAN
30 or over, with car for perm. position with large publisher (no canvassing). High school ed. or better. Salary & car allowance. DI. 1924, ext. 139, to 11 a. m.

YOUNG MAN as dispatcher for radio and TV service department, of leading music house. Apply 118 E st. nw., 9-5 p. m.

YOUNG MAN
—FOR—
APPRENTICE
—IN—
KEY DEPT.
Interested in Locksmith work. 18 to 21 years of age. Experience not necessary. Excellent working conditions. Good salary.
APPLY
PERSONNEL DEPT.
MRS. ANDERSON
G. C. MURPHY CO.
1214 G ST. N.W.

YOUNG MAN
Accurate with figures, for permanent position, in office of large motion-picture organization. 5-day week. See Mr. Shaftell, 7th floor, Warner Theater Bldg.

YOUNG MEN
AGE 18-20
For permanent position as messenger in home office of life insurance company.
Apply in person, Room 300
816 14th St. N.W.
between 9 and 3 (do not phone)

YOUNG MEN (3)
EARN $22 PER DAY
Steady employment. Start work immediately. See Mr. Lockyer, 1022 18th St. N.W., 9:30 to 12 only.

CONTINUED ON FOLLOWING PAGE

EXCEPTIONAL OPPORTUNITY
for
MEN 19 TO 35
U. S. citizens with mechanical or electrical engineering degree or equivalent experience.
for
HIGHLY TECHNICAL SERVICE POSITIONS
Salary paid during training period. Increased income, steady advancement and secure future for men who qualify.
State name, address, age, education, marital status, present occupation and phone number. Your reply held strictly confidential.
BOX 568
WASHINGTON POST

SERVICE STATION ATTENDANTS
Ages 18 to 50
GOOD PAY
EXPERIENCED MEN ONLY
UNIFORMS AND LAUNDRY FURNISHED
Apply Daily, 9 to 11 A. M.
GULF OIL CORP.
685 Maine Ave. S.W.

Woodward & Lothrop
has
immediate vacancies
for
WOMEN'S SHOE SALESMEN
CARPENTERS
PACKERS
CHECKERS
RECORDERS
GUARDS
STOCKKEEPERS
Apply Employment Office
Main Building
9:30 to 6 Daily
Ninth Floor, 11th and F Sts. N.W.

OUR BEST OFFER
A clean wholesome business opportunity covers everything. You must have a car or be able to buy one. The road is wide open. Income possibilities will surprise you. If interested apply at 8 A. M. (that's right) Monday.
3707 Georgia Ave. N.W.
Washington, D. C.

TELEVISION SERVICEMEN
WE HAVE OPENINGS
FOR SEVERAL
TELEVISION SCHOOL GRADUATES
OR MEN WITH PRACTICAL
ELECTRONICS EXPERIENCE
CAR DESIRABLE—D. C. PERMIT NECESSARY
PAY COMMENSURATE WITH ABILITY AND EXPERIENCE
FOR FURTHER INFORMATION
CALL MR. FALLWELL, ME. 6249

—WANTED—
PERMANENT POSITIONS
FOR ESSENTIAL INDUSTRY
RADIO TECHNICIANS
Radio Trade School Graduates
Military Experience
—ON—
Electronic Equipment or
Radio Servicing Preferred
DETAIL DRAFTSMAN
2 Years Experience in Mechanical Drawing
Bring Samples for Interview
MACHINISTS
6 to 7 Years' Experience
—in—
General Machine Work
For an Experimental Shop
Must Be Skilled in
Small Precision Work
Sheet Metal Workers
Must Be Able to Lay Out and Fabricate
Electronic Chassis From Blue Prints
Excellent Working Conditions
Air Conditioned Plant
Paid Vacations
Group Insurance
Social Security
5-Day, 40-Hour Week
Time-and-a-Half for Overtime
Interviews 9:30 A. M. to 1:30 P. M.
or 6 P. M. to 9 P. M.
Monday Through Saturday
Apply
Room 223 Colorado Building
14th and G Sts. N.W.
Washington, D. C.
or
8 A. M. to 4 P. M.
452 SWANN AVE.
ALEXANDRIA, VA.

HELP, MEN 15

Continued From Preceding Page

YOUNG MAN
25 TO 35
WANTED
FOR MAIL ROOM
OF
CATHOLIC
MISSIONARY SOCIETY
TO LOOK AFTER
STATIONERY SUPPLIES
37½-HOUR, 5-DAY WEEK
STARTING SALARY $37.50
PAID VACATIONS
TELEPHONE
SH. 6761
BETWEEN 9 AND 5
OR APPLY IN PERSON
9001 New Hampshire Ave. Extended
Opposite Northwest Park Apartments

YOUNG MARRIED MAN
With electrical experience for background, to learn commercial and industrial oil burner maintenance. Good starting salary with periodic increases, depending upon individual progress. Excellent opportunity to command top pay in relatively short time. Call Mr. Powers at WI. 7712. Eves. SH. 3026.

BIG MONEY-MAKING opportunity; exclusive line work uniforms; coveralls, jackets, pants, shirts. Adv. embroidered. Every business prospect. Outfit FREE. Master Corp., Dept. CV, Ligonier, Ind.

ABLE YOUNG HS GRAD who would like to learn interesting trade. Should be mechanically inclined and willing to do some light stock work. 5 day wk., $40 to start.
LEEDS EMPLOYMENT SERVICE
930 F St. N.W. ST. 7890

TWO MEN
30 TO 60
To learn business of national manufacturer. Highest recommendations required. Car necessary.
SEE MAURICE SAKS
Chamberlin Co. of America
1925 New York Ave. N.E. TR. 7636

LUSTRA CORP.
OF AMERICA, BROOKLYN, N. Y. manufacturers of all types of incondescent bulbs, fluorescent lamps and fixtures, has an opening in Washington. The man we select will be given protected territory in which we have established accounts. Liberal commission with drawing account. Car necessary. For appointment and interview call G. P. Hubble, Ambassador Hotel, Mon. and Tuesday.

ATTENTION!
UNION BRICKLAYERS
Cold weather is setting in. Work tightening up; avoid being laid off. Come to work for us where we will definitely employ you and keep you going. Have plenty of inside work and material on hand. Good wages.
CALL LIEB BROS.
60 Park Place, Newark, N. J.
Mitchell 3-7420

LIFE BEGINS AT 40
Man with car, over age 40, free to travel and start immediately. Call on civic and social clubs in smaller towns making arrangements for their assistance in our national search for talent. Intangible sales experience helpful. Write airmail: Box 148, Hollywood 28, Calif.

Wanted—Man With Car
To train locally for permanent position with large manufacturing company; will consider inexperienced man who is willing worker. Man accepted will work under direct supervision of manager. Not canvassing. Earnings while training around $100 weekly. Apply
CENTURY METALCRAFT CORP.
1116 O St. S.E. before 1 P.M.

E. E. (3) & M. E. (3), degree not nec. ...$250-$275
Exec. bkkpr. personnel mgmt. salary open.
Editorial clerk typist, knowledge of 2 languages, Russian essential $2800
Maint. man, sober, middle aged $225
Mech. draftsman, schematic drawings ...$50
Printing buyer, exp. ...$65 up
Stock clerks, young ...$35
Unite control clerk, young ...$35
Claims adjustors, car nec. ...$215
Workman, strong ...$250
Come to AMERICAN EMPLOYMENT SERV. for superior positions. 1319 F st. nw. (opp. Capitol Theater), International Bldg., NA. 4142.

IS $210 A WEEK worth a penny postcard to you? Then rush card for special FREE TRIAL plan that sells amazing new Automatic Refrigerator Defroster like "hot cakes!" D-Frost-O-Matic Corp., Dept. 65, 6 N. Michigan, Chicago.

WANTED—Man who needs to earn at least $75 weekly. Work full or part time. Permanent. National organization. Free outfit. Write Red Comet, Inc., Dept. 731, Littleton, Colo.

MAGIC self-adhesive letters for permanent-changeable letter signs. Unlimited prospects; generous comm. New deal, never before offered. Write Hubstick, 355-A Congress, Boston, Mass.

WRITE 3 WORDS—COLLECT $7.65
Make $7.65 on 10-second demonstration to merchants. Write on glass with Amazing Magic Crayon. Presto—a 5-color advertising message takes fire and glows like brilliant Neon. Four sales a day bring $30.60 profit. Don't wait. Rush penny postcard for full details, complete sales kit. All FREE. MAXILUME CO., 125 W. Hubbard St., Dept. CL-94, Chicago 10, Ill.

SPLENDID RAWLEIGH BUSINESS AVAILABLE
in districts in Washington, D. C., and vicinity. Products well known. Opportunity unlimited for big sales and good profits. Start your business on credit without experience. Write today for full information. Rawleigh's, Dept. DCH-13-224, Chester, Pa.

MID-ATLANTIC
APPLIANCES
2046 W. VIRGINIA AVE. N.E.
—HAS OPENINGS—
IN ITS
BENDIX DEPT.
—FOR—
OUTSIDE
SERVICEMEN
GOOD PAY
40-HOUR WEEK
VACATION WITH PAY
CALL JOE PINO
LI. 7-9000

ONE OF AMERICA'S
LARGEST
Distributing Concerns
—NEEDS—
APPLIANCE
SALESMEN
—FOR—
Sales program operating in Washington, Alexandria and Silver Spring. Car essential. Direct appliance experience unnecessary. Complete training. Draw versus commission. Men who need to earn $100 or more weekly preferred. Paid vacations. Group insurance. Unusual advancement opportunities.
CALL HO. 0935 FOR APPT.
WESTERN
AUTO SUPPLY CO.

ROUTEMEN (2)
Permanent position, no experience required. Age 25 to 30. Interesting work. Excellent opportunity with an established commercial concern. We require serious intelligent and ambitious men with at least high school education and dependable references. Excellent salary.
APPLY OFFICE
MORNINGS, 9-12
AMERICAN LINEN
SERVICE CO.
2233 8TH ST. N.W.

HELP, MEN 15

MAKE $20 a day! Sell Staybright Brass name plates for front doors. Write Hubstamp, 355-D Congress, Boston, Mass.

IMMEDIATE
OPENINGS
—FOR—
STOCK MEN
PACKERS
DISCOUNT PRIVILEGES
5-DAY, 40-HOUR WEEK
APPLY
PERSONNEL OFFICE
4TH FLOOR
S. KANN SONS

WANTED
—FOR—
Essential Industry
ELECTRICAL
ENGINEERS (JR.)
Excellent opportunity for recent college graduate, military experience in Electronics Field preferred.
TECHNICAL
WRITERS
Jr. Electrical Engineer for progress reports. Jr. Engineer to assist Project Engineer in recording evaluation reporting technical progress of research group.
INTERVIEWS
9:30 A.M. TO 1:30 P.M.
6 P.M. TO 9 P.M.
Monday Through Saturday
APPLY
Room 223
Colorado Bldg.
14TH & G STS. N.W.
WASHINGTON, D. C.
—OR—
8 A.M. TO 4 P.M.
MONDAY THROUGH FRIDAY
452 SWANN AVE.
ALEXANDRIA, VA.

IMMEDIATE
OPENINGS
—FOR—
MACHINISTS
INSPECTORS
WELDERS
ENGINEERS
DRAFTSMEN
APPLY IN PERSON
9:30 TO 2:30
ENGINEERING &
RESEARCH CORP.
RIVERDALE, MD.

SALESMEN, COLORED
Good opportunity for 2 neat and aggressive men to earn big money. No experience necessary. We will train you and pay you good money while in training. Extra bonus to men with cars.
APPLY MR. HOOD
1337 7th St. NW., 9 to 10 a. m.

HELP, WOMEN 16

ACCOUNTING CLERK
TO BE TRAINED AS ASST.
TO ACCOUNTING MANAGER
Large finance company in the Silver Spring area; age up to 30 years. Must be able to use adding machines, etc.
CALL MR. WEEKS,
SLIGO 8400, FOR APPT.

ADDRESSOGRAPH
MIMEOGRAPH OPR.
Youth to work in mailroom. 5-day week. See Mr. Gold, Room 1, 1003 K st. nw.

ADMIN. SEC'Y—$260
Pub. relations ofc.; sub. promotions.
Secy., assoc. ...$260
Secy., aviation ...$225
Secy., engineering ...$250
Secy. to president ...$250
Secy., research ...$216
(Annual and sick leave)
Secy. to writer, 10 a. m.-4:30 ...$200
Secy., legal ...$260
FIELDS AGCY., EX. 2508
720 Kass Bldg., 711 14th St. N.W.

Aggressive Saleslady
Full time. 30-50 years of age. Must be neat, attractive, own car and drive well. A pleasant and profitable career assured. No canvassing, no delivering, no collections to make. Call Miss Vincent, CH. 2000, Ext. 975, bet. 9-11 for appointment.

ASST. TO EXEC. SECY.
Very interesting opportunity for a personable young woman who can assume responsibility. No sten. req.
LEEDS EMPLOYMENT SERVICE
930 F St. N.W. ST. 7890

ATTENDANTS
NEAT AND ATTRACTIVE
GOOD SALARY
PLUS COMMISSION
APPLY
People's Self Service
Gas Station
3200 BLK. RIVER RD., ALEX., VA.
ROUTE NO. 1

BANK clerk, some typing; to $225.
POTOMAC EMPLOYMENT AGENCY
2334 Wilson Blvd., Arl. OW. 1700.

CHECKER—High-class food store; experienced only; excellent working conditions; good salary; 5½-day week. Apply 1727 Conn. ave. nw.

HELP, WOMEN 16

BOOKKEEPING
MACHINE OPERATOR
COMMERCIAL BACKGROUND
ABILITY RECOGNIZED
HUGH REILLY CO.
1334 New York Ave. N.W. NA. 1703.

BOOOKEEPERS—ASSTS.
Bkkprs. (F. C.), retail, several ..$60
Bkkpr., storage co. ...$50-$60
Bkkpr., N.E. ...$55-$60
Bkkpr., Alexandria ...$55-$60
NCR bkkpr. No. 3000 ...$2600
Elliott Fisher bkkpr., to ...$55
Billing mch. opr., IBM ...$46
Burroughs posting oprs. ...$173
Jr. Acct. for CPA ...open
Asst. bkkpr.-typist, 5d. ...$2400
Acctg. clerk-typist, 5d. ...$2400
ATLAS AGCY., 1420 N. Y. AVE. N.W.
ROOM 506, RE. 5767

Buyer & Manager
Must Have Experience in Infants' & Children's Wear
—ALSO—
Capable of taking full charge of personnel. Department experience preferred.
CABOT'S
1230 F ST. N.W.
Call for Appt. DI. 2444
ASK FOR MR. CABOT

CASHIER, SALES, N.E., $45
Cashier Hotel ...$40
Cashier Beginner, real estate. $37.50
ATLAS AGCY., 1420 N. Y. AVE. N.W.

CHECK WRITER
Under 35, for permanent position in life insurance company. Must be able to type accurately.
APPLY ROOM 300
816 14TH ST. N.W.
BETWEEN 9 AND 11

CLERICALS
Young women for general clerical work.
5-DAY WEEK
GARFINCKEL'S
F STREET AT 14TH N.W.

CLERK, office, no typing, good phone voice, N.E., 5 days. ...$40
Clerk, 18-22, learn comptometer, good at figures, N.E. ...$43
EASTERN EMPLOYMENT SERVICE
602 Penn. Ave. S.E., LI. 3-6330

CLERK
—FOR—
Laundry Ticket Pricing
STEADY POSITION
40-HOUR WEEK
APPLY PERSONNEL OFFICE
Arcade Sunshine Co.
713 LAMONT ST. N.W.

CLERK, H. S. G.; start $37.50.
FIELDS AGCY., EX. 2508.
720 Kass Bldg., 711 14th St. N.W.

CLERKS
No typing required. 3 high school graduates with some work experience. Age 18-23. 5-day week, 8-4:30. Starting salary about $150. Aptitude for figures required. Openings will develop into responsible positions, so above-average girls are needed. Permanent positions only, in downtown Washington. Attractive new building, with excellent working conditions and high-type personnel. Please call for appoitment.
MRS. TERRY
ST. 4600

CLERKS—$185
Some typing and filing.
Posting clerks, light typing ...$165
Computing clerk, insur. exp. ...$45
ATLAS AGCY., 1420 N. Y. AVE. N.W.

CLERK
NEWSPAPER
We have a clerical assignment in our editorial department available for a young woman who can type and is accurate with detail. Five-day, 40-hour week, paid vacations day, 40-hour week, paid vacation
PERSONNEL DEPARTMENT
THE WASHINGTON POST
1345 E STREET N.W.

CLERKS
for general office work; must be able to take dictation and do typing. Apply 925 15th st., Room 51.

CLERK-BOOKKEEPER
for permanent position; typing, accuracy with figures; ability to handle notes receivable ledger are required; beginning salary, $2,100; 40-hour, 5-day week. DI. 4552, ext. 105.

CLERK-BOOKKEEPER
Under 35, for permanent position in life insurance company. Pleasant working conditions, inexpensive cafeteria; typing and accuracy with figures required.
APPLY ROOM 300
816 14TH ST. N.W.—9-11 A. M.

CLERK-RECEPTIONIST
Permanent position for experienced typist, age 25-50. Modern office in ne. section; convenient to transportation; paid vacations and other employe benefits. Apply
SAFEWAY STORES, INC.
1845 T ST. N.E.

CLERK STATISTICAL
MARKET ANALYSIS UNIT
OF NATIONAL NEWS MAGAZINE
has a permanent position open for a girl who likes to work with figures, type, operate a calculator, and use her own initiative. Some experience with figure work or college level math and statistics is desirable. Liberal employe benefit program. Call 8:30-5, Mon.-Fri. DI. 2900, ext. 261.

CLERK-TYPIST ...$45
ATLAS AGCY., 1420 N. Y. AVE. N.W.

CLERK-TYPIST—$50
Light shorthand, 5-d. wk.
Clerk-typist, bank, 50 wpm., to $200
ATLAS AGCY., 1420 N. Y. Ave. N.W.

CLERK-TYPIST
$160 month. Age 20 to 25, for large finance company in Silver Spring area. Pleasant working conditions.
CALL MR. WEEKS
FOR APPT. SLigo 8400

HELP, WOMEN 16

CLERK-TYPIST
Large casualty insurance company. Permanent position. 5-day week.
APPLY
HOME INDEMNITY CO.
1522 K ST. N.W.

CLERK-TYPIST
Wholesale distributor of records and appliances desires young lady for all-around office work; some knowledge of dictation necessary. Call LU. 1-2100 for appointment.

CLERK-TYPIST
Under 35, for permanent position in life insurance company. Pleasant working cond. Inexpensive lunchroom.
APPLY ROOM 300
816 14TH ST. N.W.
BETWEEN 9 AND 11 A. M.

CLERK-TYPIST
Able to take dictation, $2650 per year. 8-hour day. Apply
Kramer Jr. High School
17th and Q sts. S.E.

CLERK-TYPIST
18-22; no experience necessary; for work in personnel office; must be able to type, about 40 w.p.m.; $150-$160 per month; free transportation; paid vacations, etc. Phone CAPITAL TRANSIT, MI. 6363, Ext. 652, for appt.

CLERK-TYPISTS, TO $2,700
Immediate openings in fine offices. Interesting work in various fields.
ANNETTE D. TATELMAN
233 Woodward Bldg., 15th & H N.W.
RE. 5979 or RE. 0286

CLERK-TYPIST
in accounting department of Catholic educational institution. Write, stating experience, education, age and salary expected. Box 569, Washington Post.

COMPUTER, adv. math. bkgd.; $225.
FIELDS AGCY., EX. 2508.
720 Kass Bldg., 711 14th St. N.W.

COMPTOMETER
OPERATORS
PERMANENT
EMPLOYMENT
—WITH—
PLEASANT
WORKING CONDITIONS
PAID VACATIONS
& OTHER BENEFITS
STARTING RATE $45 WEEKLY
5 DAYS—37½-HOUR WEEK
APPLY
WESTERN
ELECTRIC CO.
1111 NO. CAPITOL ST.

COMPTOMETER
OPERATORS
Permanent employment for exper. comptometer operators. Pleasant working condition, in modern office, in N.E. section. Group insurance, paid vacation and other employe benefits. 5-day, 40-hr. wk. Apply
SAFEWAY STORES, INC.
1845 4TH ST. N.E.

COPY WRITER
Experienced, with knowledge of shorthand desirable, for permanent position with busy advertising department. Good pay, excellent working conditions. Opportunity for advancement.
BOX 537,
WASHINGTON POST.

CREDIT MGR.—$50 UP
Cashier and supervising experience.
ATLAS AGCY., 1420 N. Y. AVE. N.W.

EXPERT SECRETARY
25 to 35; personable, with no family responsibilities, for attractive, permanent position; must be able to type and take dictation at a rapid rate, accurately and easily; beginning salary about $3,000; 40-hour, 5-day week. DI. 4552, ext. 105.

FILE CLERK, HSG, young, to $37.50.
ATLAS AGCY., 1420 N. Y. AVE. NW.

FILE CLERK
Under 35, for permanent position in life insurance company. Pleasant working cond. Inexpensive lunchroom.
APPLY ROOM 300
816 14TH ST. N.W.
BETWEEN 9 AND 11 A. M.

FILE SUPERVISOR, $225 for assoc.; excellent working conditions; air-conditioned.
FIELDS AGCY., EX. 2508.
72 Kass Bldg., 711 14th St. N.W.

GIRLS
If you have ambition and some business experience there's a fine job opportunity. You will work in the office of a fine downtown apparel shop. You will receive exceptional discount privileges on all your clothing. There are many store benefits. You will work in congenial atmosphere and your advancement will depend entirely upon your own initiative and ability. General office experience preferred.
APPLY OFFICE
THE YOUNG MEN'S
SHOP
1319 F ST. N.W.

GIRLS—
Positions with The Telephone Company are available now for Young Women and Girls who qualify. Unusual advantages for those who wish a position in interesting, pleasant telephone work.
(1) Good Wages
(2) Regular pay increases
(3) Five-day week
(4) Pleasant working conditions
(5) Excellent opportunities for advancement
APPLY
918 G ST. N.W.
THE CHESAPEAKE &
POTOMAC TELEPHONE

IBM typist, PSM, statist. ...$2800
ATLAS AGCY., 1420 N. Y. AVE. N.W.

ILLUSTRATOR, mach. pts., $1.50 hr.
ATLAS AGCY., 1420 N. Y. AVE. N.W.

YOUNG LADIES
L. FRANK CO.
HAS SEVERAL DESIRABLE OPENINGS
FOR
EXPERIENCED
TYPISTS AND
STENOGRAPHERS
Credit Office and bookkeeping background helpful. 5-day week. Good salary.
SALES POSITIONS
OPEN IN OUR
DRESS, COAT, SUIT
AND SMALL WEARS
DEPARTMENTS
PERMANENT EMPLOYMENT
GOOD SALARY AND COMMISSION
5-DAY, 40-HOUR WEEK
LIBERAL SHOPPING DISCOUNT
PAID VACATION
APPLY PERSONNEL OFFICE
L. FRANK CO.
12TH AND F STREETS, N.W.

HELP, WOMEN 16

HOUSEWIVES—Children at school means free spare hours. Earn added income at once, distributing Avon's beautiful products to regular customers. Several openings. Bethesda, Chevy Chase, other areas. RE. 0795.

KEY PUNCH OPERATORS
FIELDS AGCY., EX. 2508.
720 Kass Bldg., 711 14th St. N.W.

KEY PUNCH, IBM exp., $48.
ATLAS AGCY., 1420 N. Y. AVE. NW.

LEDGER CLERK with some typing in Arlington, Va.; $50 wk., 5 days, at once. CAPITOL SERVICE, 1229 Eye St. N.W. RE. 2828.

Machine Silk Finishers
Experienced.
Apply Personnel Dept.
Arcade Sunshine Co.
713 Lamont St. N.W.

MAIL CLERK, HSG, 5-D. ...$150
ATLAS AGCY., 1420 N. Y. AVE. N.W.

MANCURIST
for downtown barber shop; guarantee $35; can make $45 to $55 per week. Box 570, Washington Post.

MEDICAL SECRETARY needed immediately for part-time employment at Gallinger Hospital. Call Miss Howell, ST. 7800, Ext. 572, Monday, 10:30 to 12, or after 1 p. m.

MEDICAL SECRETARY, experienced, for tumor clinic, connected with George Washington University; 40-hr. week; salary to $225; only rapid typist need apply. Call Miss Kennedy, ST. 7800, Ext. 664, 9-4 p. m.; after 6, TA. 9847.

OFC. MGR.—PERSONNEL
College background ...$3000 up
ATLAS AGCY., 1420 N. Y. Ave. N.W.

PBX Opr., exp. ...$40
ATLAS AGCY., 1420 N. Y. AVE. N.W.

PBX RECEPTIONIST COURSE—Prepares for pleasant positions. Age no handicap. Day class tuition, $20. Night, $25. Many positions. Free placement for students. Phone Mrs. Chandler, HU. 3824, ST. 7278.

P. B. X. RECEPTIONIST COURSE—in a real school. Est. 33 yrs. Exc. positions; 2 wks. day $35; 4 wks. $35 with Touch Typing free. Miss Page, BOYD SCHOOL, 700 12th cor. G, NA. 2340.

PBX-Typist, early 20s ...$45
ATLAS AGCY., 1420 N. Y. AVE. N.W.

PBX—Recpt. course, we believe we are the only school offering busy board training, free typing and placement service. Private instructions teacher, 10 years experience, Miss Rand, NA. 6295.

PERSONNEL CLERK
Under 35, for permanent position in life insurance company. Must have ability to meet people. Typing required. Some personnel experience required.
APPLY ROOM 300
816 14TH ST. N.W.

PERMANENT POSITION for refined, ambitious person; rapid advancement; $2800 year. Write Box M-831, The Washington Post.

Press Operators
For linen laundry. Expected in coats, frocks pants and dresses; piece workers. 5 days a week, 8 hours a day. Only 30 minutes from Wash.; 4 blocks from Key Bridge.
Standard Linen Service
1659 Fort Myer Drive
Arlington, Va.

Receptionists, no typing req.
LEEDS EMPLOYMENT SERVICE
930 F ST. N.W. ST. 7890

RECEPTIONIST-SECY., bank, 5 days
POTOMAC EMPLOYMENT AGENCY
2334 Wilson Blvd., Arl. OW. 1700.

SALESLADY
Experienced. Inquire in person.
GRETCHEN COLE
7244 Wisconsin Ave., Bethesda, Md.

SALESLADY
Experienced in women's wear and residing in Arlington or Falls Church, Va. Good salary and commission, with excellent opportunity to increase earnings.
WYNN'S
3134 Wilson Blvd., Arlington, Va.

SALESWOMEN
We Have Sales Openings
—IN OUR—
READY-TO-WEAR
AND ACCESSORIES
DEPARTMENTS
Excellent Working Conditions
Splended Earning Opportunities
37½-Hour Week Full Time
30-Hour Week Part Time
GARFINCKEL'S
F ST. AT 14TH N.W.

HELP, WOMEN 16

SALESLADY, jewelry, 30-35 yrs. ...$40.
ATLAS AGCY., 1420 N. Y. AVE. N.W.

SALESWOMAN
EXPERIENCED
SPORTSWEAR
5-DAY WEEK
EXCELLENT SALARY
PLUS COMMISSION
APPLY
EMPLOYMENT OFFICE
3RD FLOOR
Raleigh Haberdasher
1310 F ST.

SALESWOMEN
FOR
WOMEN'S & CHILDREN'S
SHOE DEPARTMENT
APPLY
EMPLOYMENT OFFICE
4TH FLOOR
Lansburgh & Bro.
7TH, 8TH AND E STS. N.W.

SEC'YS, legal; public relation, advertising, embassies ...to $3300
Editorial clerk-typist; knowledge 2 languages, Russian essential. $2860
Typists (2) ...$220
Simple bookkeeping-typist ...$2600
Typist-clerk, auto ...$175
PBX, heavy, exper.; N.W. ...$42
Sales, jewelry ...$40
Graphotype opr., exper. ...$175
Clerk-typists (14) ...to $50
Come to the AMERICAN EMPLOYMENT SERV. for SUPERIOR POSITIONS, 1319 F st. nw. (opp. Capitol Theater), International Bldg., NA. 4142.

SECRETARIAL
ASSISTANT
to editor of national journal; college degree required, shorthand preferred but not necessary; salary open; excellent opportunity for poised young lady desiring knowledge of national affairs.
BOX 525,
WASHINGTON POST

SECRETARY
in the office of CPA. Young lady between the ages of 20 to 30. Knowledge of accounting helpful. Salary open. Call ME. 3231 for appt.

SECRETARIES
Legal exp. (several) ...$3120
Medical expr. ...$250
Assoc., college bkgd., 5-d. ...$2900
Rapid; long vacations ...$2700 up
Organization ability, 5-d. ...$2700
ATLAS AGCY., 1420 N. Y. Ave. N.W.
Room 506 RE. 5767

SECY., Bethesda; $60.
FIELDS AGCY., EX. 2508.
720 Kass Bldg., 711 14th St. N.W.

SECRETARIES
Choice secretarial and stenographic positions in downtown locations.
WALTER H. KESSLER
Personnel Service, 612 Wash. Bldg.
15th & N. Y. Ave. N.W. ST. 9442

SECRETARY
—WITH—
ART OR DRAFTING
EXPERIENCE
Technical reports office in Research Laboratory. 5-day week. Northwest suburban area. Excellent transportation facilities. Replies confidential. Hours will be arranged. Give background information in letter to
BOX 522,
WASHINGTON POST

STENOGRAPHER
Excellent opportunity for accurate ambitious girl in wholesale plumbing and heating supply house. Permanent position with good starting salary. Experience preferred but not essential if applicant is a qualified willing worker. 5-day week.
CALL ST. 0050. MISS WITTSTATT FOR APPOINTMENT
NOLAND CO., INC.
136 K ST. N.E.

SALESWOMEN
IMMEDIATE OPENINGS
MILLINERY
GLOVES
NECKWEAR
SPORTSWEAR
JEWELRY
CORSETS
OTHER POSITIONS
TO BE FILLED:
OFFICE CLERICALS
CHARGE AUTHORIZERS
CASHIER-WRAPPERS
PERMANENT POSITIONS
5-DAY WEEK
GENEROUS WELFARE BENEFITS
APPLY
PERSONNEL OFFICE
7TH FLOOR
JELLEFF'S
1214-1220 F ST. N.W.

HELP, WOMEN 16

SECRETARY
—FOR—
Interesting Permanent Position in Advertising department, 5-day, 40-hour week. Excellent working conditions. Good salary.
APPLY
PEOPLES
DRUG STORES
EMPLOYMENT OFFICE
77 P ST. N.E.

SECRETARY
Bkkpg., payroll, exper. ...$270
Secys. & typist, 18-40 yrs. ...$2600
Bkkpr. Mach. opr. ...to $50
Cashier and file clerk, HSG ...$40
Interviewers ...$35
Bkkpr.-Typist, 25-45 yrs. ...$45
LLOYDS EMPLOYMENT SERVICE
1420 N. Y. Ave. N.W., Rm. 809
ST. 2207

SECRETARIES, TO $3,600
Immediate openings in PUBLIC RELATIONS, RESEARCH, LAW, RADIO, EMBASSIES and VARIOUS FIELDS. Select positions in fine offices.
ANNETTE D. TATELMAN
233 Woodward Bldg., 15th & H N.W.
RE. 5979 or RE. 0286

SILK FINISHERS
Must be experienced; best salary, steady work; vacation with pay; 5-day week. 211 New York Ave. N.W.

STATISTICIAN, age 30-50, $3,120.
ATLAS AGCY., 1420 N. Y. AVE. NW.

STENOGRAPHER
Experienced; 5-day week. Pleasant working conditions. Permanent position. 2111 E st. ne., ME. 0160.

STENOGRAPHER
To train for secretary, small insurance office; age under 30 years; 5-day week. Salary open. DI. 2700.

Stenographer
In law office; excellent opportunity for young capable person; previous experience desirable but not essential. Phone ME. 0834 for personal interview.

STENOGRAPHER, real estate office.
BOSS & PHELPS, INC.
1417 K St. N.W.

STENOGRAPHER—$2,860
For attorney, ofc., exp. req.
Steno., knowl. interior decorating, 5-d. ...$2700
Steno., architect, 5-d. ...$2604
Many other excellent positions.
ATLAS AGCY., 1420 N. Y. Ave. N.W.
Room 506 RE. 5767

STENOGRAPHER
In law office; excellent opportunity for young capable person; previous experience desirable but not essential. Phone ME. 0834 for personal interview.

STENOGRAPHER
Good shorthand and typing ability required; experience not essential; permanent position; good salary; 5-day week; 9 to 5:30.
KASS REALTY CO.
4461 Connecticut Ave. NW.

STENOGRAPHER
25 to 35; personable, with no home incumbrances, for attractive, permanent position; must be good typist and able to take average dictation; 40-hour, 5-day week; beginning salary, $2,600. DI. 4552, ext. 105.

STENOGRAPHERS
Qualified stenographers desiring adequate salary; pleasant surroundings; generous employe benefits. Apply American Red Cross, 1st floor, 18th st. bldg., between D and E sts. nw. RE. 8300, ext. 586.

STENOGRAPHER
18 to 25; no experience necessary; for stenographic and clerical duties in personnel office. Must have shorthand speed of at least 80 w.p.m. and be good typist. About $200 per month, plus free transportation; paid vacations, etc. Phone CAPITAL TRANSIT, MI. 6363, Ext. 652, for appt.

STENOGRAPHERS (3)
EXPERIENCED
BY
CATHOLIC
MISSIONARY SOCIETY
9001 New Hampshire Ave. Extended
Opposite Northwest Park Apartments
5-DAY, 35-HOUR WEEK
PAID VACATIONS
PLEASANT SURROUNDINGS
IN NEW BUILDING
CALL SH. 6761

SALESLADIES
—WITH—
THOROUGH RECENT EXPERIENCE
—IN—
SELLING
LADIES' READY-TO-WEAR
FULL TIME EMPLOYMENT
$35 SALARY—PLUS 2% COMMISSION
ON ALL SALES—NO QUOTAS
Apply In Person
YEAGER'S
8630 Colesville Road,
Silver Spring

Woodward & Lothrop
has
immediate vacancies
for
SALESWOMEN
TYPISTS
OFFICE WORKERS
MARKERS
20% Discount
Vacation With Pay
Many Other Worthwhile Benefits
Apply
Employment Office
Main Building
9:30 to 6 Daily
Ninth Floor, 11th and F Sts. N.W.

HELP, WOMEN 16

STENOG., temp.; Teletype exper. helpful; 5 hrs. day. Embassy secy., under 35; 5-day wk.; $250. Miss Lee (NA. 2340), at
BOYDS, 700 12TH, COR. G

STENOGRAPHER, trade association exper.; permanent position. Starting salary $200 per mo. Box M-809, Washington Post.

TEACHERS
1. College, biology-chemistry MA.
2. Librarian.
3. Primary.
ADAMS TEACHERS AGCY.
204 Colorado Bldg., 14th & G

TEACHERS, qualified primary grades.
ADAMS TEACHERS AGENCY
Colorado Bldg., 14th & G. RE. 3938.

TYPISTS
Brentwood vic., figure work, to $50
Assoc. cutting stencils, 5-d. ...$2650
Typist, 50 wpm., 5-d. ...$175
Typist, IBM exp., PSM statistical typing ...$2800
ATLAS AGCY., 1420 N. Y. Ave. N.W.

TYPIST-
INVOICE CLERK
Experienced. Good salary. 5-day week.
Malco Wholesalers, Inc.
472 L St. N.W. ST. 4343

TYPIST
Advertising agency; must be fast, accurate, permanent; 5-day, 40-hr. week; advancement. Call District 7400 for appointment.

TYPISTS
Permanent position in plumbing and heating supply house with excellent opportunity for advancement. Knowledge of shorthand preferred. 5-day, 40-hour week.
CALL MISS WITTSTATT
ST. 0050.
NOLAND CO., INC.
136 K St. N.E.

TYPIST
With knowledge of general office work. Permanent position.
KITT MUSIC CO.
1330 G Street, NW.

TYPIST, advertising, 5-day ...$200
POTOMAC EMPLOYMENT AGENCY
2334 Wilson Blvd., Arl. OW. 1700.

TYPIST—TO $55
Electromatic ...$55
Beginners ...$40
FIELDS AGCY., EX. 2508.
720 Kass Bldg., 711 14th St. N.W.

TYPIST
(White) permanent position. Excellent working conditions. Bonus plan and free insurance in addition to salary. Call Personnel Department, HO. 5805.

TYPISTS—
INSURANCE
Progressive insurance company in new air-conditioned building has several openings for policy typists, age 18 to 23, high school graduates of above-average intelligence who can type 50 wpm. No experience required, but higher starting salaries for policy typing experience. Exceptionally good opportunity for advancement in work as well as salary in expanding organization. 5-day wk. 8 to 4:30. Morning and afternoon rest periods, sick leave and other employe benefits, including beautifully appointed company cafeteria. Excellent working conditions with high caliber personnel. GOVERNMENT EMPLOYEES INSURANCE CO., 14th and L STS. N.W. PLEASE CALL FOR APPOINTMENT.
ST. 4600, EXT. 251

TYPIST, BILLING CLERK
and general office work; permanent position; age limit 35 years; 5-day week.
FORMAN BROS., INC.
WHOLESALE LIQUORS
1460 OKIE ST. N.E.

TYPIST & SECRETARY
Permanent positions with national organization. Opportunity for advancement. Pleasant working conditions. Office hours 9 to 5, 5-day week.
APPLY 10 A. M. TO 1 P. M.
UNDERWOOD CORP.
1630 L ST. N.W.

WAITRESS-HOSTESS
No experience required. Learn a profitable occupation without cost. New classes begin weekly. Register now. Washington Restaurant Association. 2003 Eye st. nw.

WAITRESSES
18 TO 35
Young women who are neat appearing for full-time employment with modern restaurant. Day and night positions in the District, Md. and Va. Excellent earnings, meals, paid vacation and insurance.
APPLY PERSONNEL OFFICE
HOT SHOPPES, INC.
1734 K ST. N.W.

HELP, WOMEN 16

VARITYPIST, full or part-time, male or female, experienced, salary commensurate with ability. ST. 6063 —Sunday or Monday.

WOOL PRESSER
Piece work, experienced only need apply. Must be able to make $55 for 40 hours.
Apply Personnel Dept.
ARCADE SUNSHINE CO.
713 LAMONT ST. N.W.

WAITRESS (WHITE)
for an exclusive downtown club; good salary and commission; meals and uniforms furnished; size uniform 32, 34 and 36. Call between 10 a. m. and 3 p. m., University Club, 1135 16th st. nw.

WOMAN with unusual ability to direct a new department in our organization must be of neat appearance, have sales and administrative ability and be able to supervise and maintain a large group of employes. Good salary. Ask for Mrs. Yates.
W. C. & A. N. MILLER
DEVELOPMENT CO.
Builders and Developers of
Wesley Hts., Sumner & Spring Valley
4830 Mass. Ave. OR. 4464.

YOUNG LADY
CLERK-TYPIST
(White) for interesting work in Northeast office. 40-hour week, vacation with pay, other employe benefits.
CALL MRS. SMITH
FR. 4029

Young Women
The Telephone Company
has openings in its
Alexandria, Arlington, Hyattsville
and Silver Spring Business Offices
Public Contact Work
Minimum Education, High School
Graduate
Work Requires Tact, Judgment and
Initiative in Dealing with Customers
Good Letter-Writing Ability
Pleasing Telephone Voice
Apply Employment Office
918 G ST. N.W.
Open 8:30 A. M.-5 P. M.
MONDAY THROUGH FRIDAY
THE CHESAPEAKE &
POTOMAC TELEPHONE
COMPANY

SILVER SPRING—Opening for specialized stenographer, IBM typist, bookkeeper and clerk-typists. Apply in person. WORTHINGTON EMPLOYMENT & SECRETARIAL SERVICES, 8427 Georgia ave. SLigo 3700.

—WANTED—
Experienced Secretary
for boys' church school, age between 30 and 40 preferred; pleasant environment. Telephone calls accepted only between 2:30 and 5:30 p. m. and between 7:30 and 9 p. m. on Sunday.
TELEPHONE EM. 7095

A-1 BOOKKEEPER, $60 wk.; knowl. typing; in Silver Spring. Asst. bookkeeper, on Conn. ave.; pref. D. C. res.; $45 wk. up. Est. 35 yrs. Thousands placed in the BETTER positions. Welcome at BOYD'S, 700 12th, corner G. NA. 2340.

ACT NOW—Make big money; sell Christmas cards, stationery, napkins, 50, with name $1; FREE SAMPLES; cost nothing to try; profits to 100%; complete Christmas and everyday lines; bonus; fund-raising plan. Write Syracuse Card, Syracuse, N. Y.

AMAZE friends with 50 for $1 Xmas cards with name on; also complete line. Make up to 75 a box. Samples and selling plan on approval. MERIT, Dept. 142, 370 Plane st., Newark, N. J.

CHRISTMAS GIFTS!
Make $20 a day easy. Sell name plates for front doors. Write: National, 212-14 Summer, Boston, Mass.

ARLINGTON COUNTY
RESIDENTS
Age 20 to 40, for full or part-time positions. First-class Ice Cream and Candy Store on Lee Highway. 44-hour week. Some evening and Sunday work. Pleasant surroundings, group hospitalization, employe discount. Apply Monday, 9—12.
5555 LEE HIGHWAY

BEST CHRISTMAS CARD BUYS
PAY YOU BIG MONEY!
New! Richly EMBOSSED Christmas Cards with NAME IMPRINTED, low as 50 for $1. Everybody buys on sight. Big selection. Just show FREE samples to friends, others—pocket huge cash profits!
MAKE $50.00 EASILY!
Sell Only 100 new 21-Card $1 Assortments. Many other money-makers! Metallics, All-Occasion, Imprinted Stationery. Cash bonus. No experience needed. FREE Imprint Samples, Assortments on Approval. HYCREST CARDS, 78 Chauncey, Dept. 54-F, Boston 11.

APPLICATIONS
NOW BEING ACCEPTED
—FOR—
SALESGIRLS
—AND—
WAITRESSES
GOOD STARTING SALARIES
EXCELLENT WORKING
CONDITIONS
VACATIONS WITH PAY.
APPLY OFFICE,
3RD FLOOR
NEISNER BROS., INC.
1114 G ST. N.W.

SILVER SPRING & D. C.
Open 9-8 Monday, 9 to 6 daily
BUSINESS EMPLOYMENT SERV.
7906 Ga. Ave., Sligo 1124

ALLEN-O'BRIEN
PERSONNEL NEEDS
Secys., legal, assocs. ...to $270
Secy., real estate; opp't. ...$55 up
Secy., 4 hrs., part time ...$30-$35
Secy.-steno., Wis. ave., 5-D., 9 to 5; opp'ty ...start $55
Secy., acctg. ofc. ...to $3000
Secy.-steno., editorial ...$225
Clerk-typist ...to $200
Clerk-typist, 3 mo. ...$175 up mo.
Posting clerk-typist, N.E. ...$50
Bkkpr.-typ., student, P. T., $1.25 hr.
Addressograph oprs. ...to $2000 yr.
710 14th N.W., Rm. 408. RE. 7280.

STENO., RESEARCH
Survey or legal exp. des. ...$3,300
Steno., 2 wks. fast ...$12 day
Secy.-recept. to mgr. ...to $260
[illegible]
MUTUAL EMPLOYMENT SERVICE
1719 G St. N.W. NA. 0984.

JELLEFF'S
Branch Store
Opportunity
ASSISTANT
MANAGER
—for—
READY-TO-WEAR
APPLY
Personnel Office, 7th Floor
JELLEFF'S
1214-1220 F St. N.W.

CONTINUED ON FOLLOWING PAGE

Continued From Preceding Page

HELP, WOMEN 16

IMMEDIATE OPENINGS —FOR—

SALESWOMEN

FULL, PART TIME OR SATURDAYS ONLY

CLERK-TYPISTS
WRAPPERS
MARKERS
TELEPHONE ORDER BOARD
AND
ADJUSTMENT CLERKS
CASHIERS
FITTERS and ALTERATION HANDS

DISCOUNT PRIVILEGES

APPLY
PERSONNEL OFFICE
4TH FLOOR
S. Kann Sons Co.

A-1 SECRETARY—$250
Transportation offices.
Real Estate Secy. ... $60 wk.
Secy.-Recept., meet pub. $55 wk. up
Embassy Secy., und. 35 ... $250 mo.
Pu. Relations Secy. ... start $60 wk.
Assoc. Secy. ... [illegible]
One-girl office, rec.-type ... $45 wk.
Legal Steno. ... $65 wk.
NEED 200 NEW APPLICANTS DAILY for exceptional positions. Fee Reg. Estab. [illegible] See Miss Grant or Miss Lee [illegible] 2340.
BOYDS, 700 12TH, COR. G

HELP, MEN & WOMEN 17

ACT NOW FOR EASY EXTRA CASH —Amazing profits selling friends America's finest Christmas cards. Stunning personalized cards, 50 for $1 up. Gorgeous 21-card Feature boxes, metallics, stationery, gift items. Bonus plan. Sample kit on approval. Write today or visit MASTERCRAFT, 1311 G st. nw., Wash. D. C.

LADIES, gentlemen, big profits canvassing ladies' hosiery. Call MI. 3059.

Salesmen and/or Saleswomen
To demonstrate and sell Garden Sec Guardian Service, America's finest cooking equipment. Good commissions and leads furnished. Liberal bonus arrangement for men working local area or anywhere. Phone Miss Wolf, LI. 3-1436.

SELL WATCHES for Christmas gifts. You make $20-$30 each! Free catalog. Write Jewelry, 212 Summer, Boston, Mass.

You don't need experience . . . !

Interesting Job Opportunities now at

THE HECHT CO. SILVER SPRING

Full, part time and contingent selling positions for men and women, 18 or over, in the famous Hecht Co.'s friendly atmosphere.

Generous starting salary.
Many opportunities for advancement.
Liberal associates discounts.
Thorough job training with pay.

40-Hour Week
5 Weekdays; 8 hours per day.

25-Hour Week
5 Weekdays; 5 hours per day.

COME IN TODAY . . .
to discuss these opportunities with one of our friendly interviewers.

We look forward to meeting you.
Interviews Monday and Friday, 12:30 p.m. to 9:30 p.m. All other weekdays 10 a.m. to 6 p.m.

The Hecht Co. Employment Bureau, Fifth Floor
Fenton St. at Ellsworth Drive, Silver Spring, Maryland

HELP, WOMEN 16

WANTED
—FOR—
Essential Industry
SECRETARIES
STENOGRAPHERS
CLERK-TYPISTS
MULTILITH OPERATORS

INTERESTING POSITIONS

Opportunity for rapid advancement. Excellent working conditions in air-conditioned plant.

PAID VACATIONS
GROUP INSURANCE
SOCIAL SECURITY

INTERVIEWS
9:30 A.M. TO 1:30 P.M.
6 P.M. TO 9 P.M.
Monday Through Saturday

APPLY
Room 223
Colorado Bldg.
14TH & G STS. N.W.
WASHINGTON, D. C.
—OR—
8 A.M. TO 4 P.M.
MONDAY THROUGH FRIDAY
452 SWANN AVE.
ALEXANDRIA, VA.

BIG SPARE TIME CASH!
SELL CHRISTMAS CARDS
Send for FREE Samples of sensational new Name-Imprinted Christmas Cards 50 for $1—ALL EMBOSSED. Other fast sellers. [illegible] PROFITS UP TO 100% [illegible] Write FRIENDSHIP STUDIOS, 482 Adams, Elmira, N. Y.

HELP, DOMESTIC 18

COOK-HSKPR.—Live out, 5½-day wk.; $25 wk. Refs. Ladies Exchange, 924 19th st. nw. NA. 4381.

COOK-GHW—Live in; ½ day Thurs. and every other Sun. off; $25 wk. WI. 2236.

COOK, g.h.w. exper. Refs. 2 adults, no children. OR. 0419.

COUPLE
For public building in Chevy Chase. [illegible] Box M-848, Washington Post.

GHW, cooking; live in; $25 per week. WI. 1677.

HELP, MEN & WOMEN 17

HELP, DOMESTIC 18

EXPERIENCED HOUSEKEEPER for an Embassy; knowledge of English and Spanish or French required; must be able to present documentary certification as to experience and ability to supervise other household personnel; salary $250 per month. Apply Accounting Dept., Argentine Embassy, 1600 New Hampshire ave. nw. No phone calls.

GENERAL HOUSEWORK, white woman; private room, pleasant surroundings in Georgetown; $100 a month. Phone DE. 3017.

GOOD POSITION—Suitable housekeeper, over 40; room and board; part-time work; $30 month. CH. 7100, Ext. 620.

G.H.W. AND CARE of 1 child. Full time. Refs. GE. 8511.

HSKPR.-companion; live in; nice home; $20 wk.; refs. req. LA. 6-4932.

MOTHER'S HELPER, white, exp.; 5 days; assist. GHW and care of 3 children, age 2½, 1½ and 6 weeks; live out. OL. 3284.

NURSEMAID-housekeeper; infant care and general housework, for empl. couple; prefer live in; private room and bath. Bethesda. Reference. SLigo 4425.

IDEAL HOME and small salary for settled lady, white, fond of children, some general housework; local references. RA. 1292.

MAID—Live in; g.h.w., plain cooking; 5-day wk., 3d flr. rm., $25. OR. 6151.

MAID, g. h. w., good plain cook; family of 3; stay 2 nights; no Sundays; $25 week. Don't call unless good references. OR. 7787.

NURSEMAID; must live in, care of small boy; upstairs cleaning; other help employed; $100 mo. WO. 6205.

NURSEMAID (white) for 2 school girls, 9 and 3½; live in; other help; good salary. EM. 7343.

SITUATIONS, MEN 19

ADMINISTRATIVE, clerical — Area home owner, age 47, highest local refers., sound business background, desires connection with reputable business. Can be mighty useful to harassed owner or executive. Phone Jackson 8-5332.

COLLEGE graduate, math. and science, 5½ years production planning experience, 4 years teaching. Veteran, married. Call SLigo 4282.

SO YOU ARE looking for a man who is intelligent, trustworthy, ambitious; has good judgment, makes decisions on the basis of facts instead of emotion and has the ability to plan with imagination. Truthfully I do not have all these qualifications but that's the type person I would like to be. However, if you are that type of person and a leader in your field, you are the person I would like to work for. Education: college and law. Interest: writing, sales, advertising. Box 547, Washington Post.

COLLEGE MAN, A.B., A.M., with Ph.D. residence requirements completed. History, political science. Wide experience as Govt. employe, teacher, linguist with Continental background, researcher. World War II veteran, married; excellent refs. Phone eves. and weekends, NA. 1883.

FRENCH CHEF and butler, exc. ref., requests employ. in Embassy or foreign Govt. agcy. Box 546, Post.

SITUATIONS, WOMEN 20

EXP. housemother desires position in univ. or nurses' tr. school. AD. 9886, Rm. 10.

REGISTERED NURSE, Nursing, Massage, etc. Call before 9:30 a. m. and after 6 p. m. MI. 8264.

SITUATIONS, DOMESTIC 21

COOK-HOUSEKEEPER—Live in. References; competent, honest, reliable. Box 548, Washington Post.

H. S. STUDENTS and grade (colored) want work, part or full time. Mr. Douglass, Placement Counselor, Public Schools. HO. 2822 or TA. 1784.

RUPHERS Employment Agency has investigated domestic help. HO. 9427.

HIGH SCHOOL col. girl; baby sitter or l. h. w. RE. 4770.

COLORED WOMAN desires day's work or care of children for employed couple, refs. EX. 1855.

COLORED GIRL—Wishes days work; refs. LIncoln 3-7490.

COL.—Desire day's work, $6, carfare; or part-time; exp. CO. 6228.

GIRL, col., desires position cleaning offices, taking messages, or filing; day or night; full or part-time; H.S. graduate; ref.; exp. RA. 6183.

GIRL, colored, exp., willing, wants part-time mornings or 3 regular day's work; refs. RA. 6655.

GIRL, col., exp., wants g.h.w. weekly or regular day work; refs. HO. 1075.

GIRL, COLORED—Exp. wants day's work for Monday. DI. 6301.

COL. girl desires day's work, Mon., Tues., Thurs.; ref. HI. 7754 aft. 3.

COL. GIRL wishes g.h.w. or day's work; part-time, 5-d. wk. TU. 1240.

MONEY TO LOAN 23

ON DIAMONDS, WATCHES, jewelry, silverware and misc. articles. LOUIS ABRAHAM, 3225 R. I. ave. ne.

2D, 3D TRUSTS on D. C. property; 24-hr. service. Mr. Green, NAtional Finance Co., 1014 K st. nw. NA. 6540.

CAPITAL WANTED 24

PARTNERS wanted to finance Latin American distribution of U. S.-made TV receivers; new markets opening now; good profits in view. Box 541, Washington Post.

BUSINESS OPPORTUNITIES 29

Arlington Delicatessen
Excellent opportunity to take over a thriving successful complete delicatessen business in one of Arlington's leading shopping centers, priced for immediate sale, good lease. Call now for complete details.
TALMAGE WILCHER, Inc.
1738 Wilson Blvd. JA. 8-8000.

Auto Courts, Stores
GAS STA., RESORTS, Apts., Hotels, Farms, Village Homes, Etc., Etc.
NEW CATALOG 3029 bargains 31 States. Just out! Mailed FREE! Our 51st year.
STROUT REALTY, 711-M Woodward Bldg., Washington. ME. 7548.

BARBER SHOP—2 chairs; 3 mi. south of Alexandria, in Groveton, 2106 Richmond Highway. Rent $38 mo. Mr. Biggs, RA. 2987, aft. 2 p. m.

CHILDREN—INFANTS-WEAR
VARIETY STORE
Outstanding corner in thickly populated neighborhood, big walking trade. Opportunity for someone to continue in this pleasant and profitable business. Mod. store fixtures, display cases with stock. Reasonable rent.
TOTAL PRICE $2,250
M. J. MANNING, AGENT
2401 Mt. Vernon Ave., Alex., Va.
Phone AL. 1042.

DRESS SHOP
Attractive store, requires ownership management; reasonably priced, terms to responsible party. Brokers' cooperation solicited. Write Box M-816, Washington Post.

GAS STATION BUSINESS
located in Beltsville, Md. Doing good business. Amoco lease. Stock and equipment for sale reasonable; leaving for service. TO. 6466.

GRILL—UNUSUAL OPPOR.
An outstanding grill located amid Govt. bldgs. Corner location and arranged for drive-in. Long lease at good rental. Can guarantee $150 daily. Open six days. Priced to sell, $12,000. $5,000 cash, balance easy terms. Eves. call Mr. Hayden, LI. 3-4790.
A. H. BACAS
REALTOR & BUSINESS BROKER
AD. 8484.

GROCERY-DELICATESSEN in NW. for sale by owner; ideal for young couple; living quarters. AD. 9786.

MOTEL ON LEE HIGHWAY
Modern restaurant, cabins, cottages, trailer park and 3-bedroom modern home for owner; excellent location; for sale because of owner's health; 6½ acres of shady grove; minimum cash required, $12,000; 25 minutes from D. C.
ASK-US? REALTY CO
GL. 1252 OX. 2659

MOTOR COURT
12 rental units, with owner's 4-rm. apt. Rooms all beautifully furn.; 1 acre nice shaded ground, fronting on Rt. 1 near Laurel, Md. Showing income of approx. $1,000 per month. Priced to sell at $35,000; substantial cash. ALVIN EPLING, UN. 0313.

MODERN, attr. self-service market, doing better than $1000 weekly, at reasonable price, for quick sale. For details, call RA. 8919.

BUSINESS OPPORTUNITIES 29

PARTNERS wanted to finance Latin-American distribution of U. S. made TV receivers. New markets opening now. Good profits in view. Box 541, Washington Post.

RESTAURANT—BAR
Compact, easy to operate restaurant. Seating 65 and with a nice lease at $100 monthly. This place now operated part-time due to illness. Equipment, very fine condition and price include 21-in. television. Asking $8,500. Eves. and Sun. call Mr. Boinis, OR. 2974.
A. H. BACAS
REALTOR & BUSINESS BROKER
AD. 8484.

RESTAURANT
Located in shopping center on Wilson Blvd. Doing excellent business. Price, $9,000.
TALMAGE WILCHER, Inc.
1738 Wilson Blvd. JA. 8-8000.

ROOMING HOUSE
Downtown, 14 rooms, 3½ baths; oil heat; some apts., clean and good furniture; rent $110, income over $400; total price $4700, with $700 down.

SEAFOOD CARRY-OUT
and delicatessen; long-established business; averaging $4300 per mo., well equipped and in good location; 4 rms. and bath for owner; clean and beautifully decorated. Rent on store and apt., $150, with long lease. $5000 down.
EUGENE P. NIXON
1025 Vermont Ave. N.W. RE. 8112.

ROOMING HOUSE
Low rent, $67.50 per month. 7 rooms rented out (with living quarters); very good income. Moving from Washington, would like to sell furn. and fixtures. Sacrifice. DI. 0162.

TAVERN & RESTAURANT
And living quarters, a real bargain. Priced $12,000.
TALMAGE WILCHER, Inc.
1738 Wilson Blvd. JA. 8-8000

Tourist Cabin & Restaurant
Strategically located at intersection of 2 main highways of nearby Virginia. Cabins, trailer court and restaurant, all doing fine business. Long lease. Priced at $21,000. Attractive terms to reliable party. Owner called into service and must sell immediately. Call
TALMAGE WILCHER, Inc.
1738 Wilson Blvd. JA. 8-8000.

TOURIST COURT
TRAILER CAMP
RESTAURANT
Owner recalled to active duty offers 11-yr. lease on this highly profitable business.

Located in Virginia on 8 acres with over 400 ft. on each of two main East-West highways; 30 minutes from White House.

Fixed income from 26 trailer plots and 12 cabins more than pays for all overhead, including the restaurant. The restaurant gross is your net profit.

Camp is in tiptop condition; fully occupied and an excellent investment; ideal for couple or partnership.

CPA-approved books and complete inventories available for inspection by a qualified buyer.

Substantial cash required.
ROGER W. SMITH, INC.
515 1st St., Alexandria, Va., Virginia Theater Bldg. OV. 0771, AL. 4629

SMALL restaurant, doing good business on busy highway; living quarters. Price $4000 and terms.
MYRTLE COLLINS
AL. 2727. Eves. and Sun., KI. 8-6493

YOUR OPPORTUNITY to own an established Western Auto Associate Store; no experience needed—We train you. Cash capital of $10,000 to $15,000 required for the following choice locations: Danville, Pa., Suffern, N. Y., Appomatox, Va., Crisfield, Md., Seaford, Del. and Leonardtown, Md. See, write or phone us for information: Western Auto Supply Co., 4001 Leeds Ave., Baltimore 29, Md. Phone: Arbutus 1695.

EXCLUSIVE FRANCHISE offered for small cash investment. Sensational opportunity for man who wants to be in his own business. TA. 3643.

GOOD PIN BALL ROUTE
Nets $110 per week. 15 locations, 27 machines. Best season ahead. Wonderful opportunity for beginner. $7000 price includes pickup truck. Trial given interested party. Owner works 3 hrs. per day. Owner transferred. Box M846, Wash. Post.

ITALIAN-AMERICAN
restaurant. One of Washington's outstanding places to eat. This is just what you have waited for. Seats 75. Now grossing $250 daily, six-day operation. Open 10 a. m. Modern fixtures and beautifully decorated. Ten-year lease at attractive rental. Cash to handle, $7,500. Balance on terms. Eves. and Sun. call Mr. Hayden, LI. 3-4790.
A. H. BACAS
REALTOR & BUSINESS BROKER
AD. 8484.

GOOD GOING BUSINESSES
Beauty shop mod. equipped, rent reasonable, long est., priced for quick sale.

Florist, corner, long est. lease, doing excellent bus. Owner leaving city. A real buy.

Investment, detached 14 rooms, partly furnished, income $260 a mon. plus apt. lge. yard, garden, new oil burner, new roof; $6000 handles. This includes prop. and furn.

Dress shop with liv. quarters exc. loc. books open to real purchaser. Price $8000, including stock on hand.

Corner grocery, mixed trade, long est., doing $500 wk., lease, rent $75 mon. $4000, half cash.
OWENS REALTY—ME. 0486

COLORED
ALL THIS FOR $8,950
SMALL DOWN PAYMENT — Nr. Wayson's Corner, Md. Large, well-constructed bldg. ideal for restaurant, small tourist home, barbecue stand, gas station. Building consists of store, dining room, kitchen, 6 bedrooms, 2 baths. Large lot. On main highway. Vacant. Quick possession. Call Mr. Lawrik, LO. 5-2980.
Max C. Schwartz, TA. 2500

COLORED
Opportunity of a lifetime. Tourist home, restaurant, gas station, on U. S. Route 1. W. H. Hawpe, 913 Caroline st., Fredericksburg, Va. Phone 1128 or 797-W-1.

BUS. OPPS., OUT-OF-TOWN 30

ORCHARD PROPERTY
FOR SALE OR LEASE
83 acres, on U. S. Route 11, 11 miles north of Lexington, Va.; variety of apples, 12-room modern house, two baths, packing house; abundant supply of water; terms. Write Ruth T. Jones, 118 East High st., Jefferson City, Missouri.

RANCH HOTEL, 90 acres, 1,800-ft. elevation; tennis court, swimming pool. Owner 75 yrs. old. Operated 22 yrs. Must sell, $29,000. Includes horses equipment. 50 ranches, motels, hotels. B'klet, W. Woodward, Lake George, N. Y.

TEXTILE PLANTS
New brick and steel building 100'x120' with basement. 40 Singer machines and accessories. Also other larger plants. D. E. Nelson, 1914 Grandin rd., Roanoke, 15, Virginia.

A TREMENDOUS BUY
General self-service store grossing $46,000 or better, yearly. Will sacrifice at $9,000 cash. Going back to service, must sell by October the third. Write, Call or Come to. Robert E. Lander, Mill Creek, Pa.

ROOMS, FURNISHED 34

ADAMS MILL RD. N.W., 3145—Sgle. rm., pvt. home, semipvt. bath, excel. trans., gentleman, $40. AD. 6763.

ALEX.—Rm., dbl. or sgl., convt. to D. C., Pentagon, Navy Annex, bus; reas.; pvt. home; men pref. TE. 1607.

ALEXANDRIA—Large room; private home; ½ block to bus. OV. 3623.

ALEX.—Lge. dble. rm., next bath; no other roomers; settled empl. lady or empl. couple; conv. Pentagon and D. C. AL. 3405.

AMER. U. & G.W. VIC.—Immac.; adj. ba.; walk. dist. town. ME. 5697.

BUSINESS OPPORTUNITIES 29

CONSTRUCTION MONEY

Available to qualified builders
We are equipped to handle GI, FHA or conventional permanent loans anywhere in Northern Virginia.

Roger W. Smith Co., Inc.
A Complete Mortgage Banking Service
Virginia Theater Bldg., 515 First St., Alex., Va.
OV. 0771—AL. 4629

ROOMS, FURNISHED 34

ARL.—Dble. rm., twin beds, kit. priv., pvt. home, 15 min. downtown and Pentagon. OW. 7282.

ARLINGTON COURTHOUSE VIC. — Double room with private bath. $7 week each. GL. 0138.

ARLINGTON—Wide open spaces; newly decorated; parking; daily maid service; gentlemen only. GL. 8910.

ARLINGTON — Master bedroom, in new home; 2 adults; near bus and stores; privileges; $30. KE. 3-6425.

ARL., Lyon Park—Room for 1 gentleman in adult home. OX. 0909.

ARL.—729 N. Vermont St.; lge. beaut. furn. 2-cl. rm.; conv. to Pent.; bkf.; ride avail., pleas. home-like atmos. OW. 0645, LI. 5-6700, ext. 5-6625.

ARL.—Nice rm., next bath, no other roomers; good transp. JA. 4-0583.

ARL., cor. 18th and Utah No.—Nicely furn. rm., kit. priv. CH. 3744.

BAY ST. SE., 1833 (vic. of Armory) —Lge. frt. rm., 2 gentlemen; next bath; phone in room. TR. 1012.

CATHOLIC UNIV. VIC.—Nice rooms for business men in quiet home; near car, bus. DU. 4947.

CHEVY CHASE, D. C., 5312 28th St. N.W.—Master bedroom, bath; home privileges. Reasonable.

CHILDRESS ST. NE., 1343—Exp. bus 15 min. to town; large twin bedrm.; also single rm.; both adj. bath; brkfst., laund. privs. LI. 3-5159.

CLEVELAND PK.—Master bedr., pvt. show., lav.; beaut. furn. OR. 0757.

CLEVELAND PK.—Lge. nicely furn. rm., suit. for gentleman. WO. 3085.

COLORADO AVE. NW.—Lge. corner rm., adj. bath, in det. home. RA. 1738.

COLUMBIA RD. NW., 1954—Schuyler Arms Apts.—Room for employed lady; $40. CO. 3374.

COLUMBIA RD. NW., 1763—Apt. 28. Newly decorated. Man or couple. Semi-private bath. MI. 0698.

COLUMBIA RD. & 18TH N.W., conv. loc.—Lg. rm., nicely furn.; ph. in rm., nx. bath; gentleman. $45. CO. 7647.

COLUMBIA RD. NW., 1834—Men; single, $7; double, $6 wk. ea.; comf. beds, shwrs., baths, c.h.w. AD. 4330.

CONN. AVE. VIC., 2705 Woodley Pl. N.W.—Gentleman; newly decor. sgl. rm. in refined pvt. home. AD. 4984.

CONN. AVE.—½ blk., attrac. rm. in apt.; separate entrance phone; 20 minutes to town. DU. 0244.

CONN. AVE. N.W., 1838—Basement room, newly renovated, near Dupont Circle. $30 mo.

CONN. AVE. VIC.—Large front rm., mod. bath, shr.; gentleman. WI. 0832.

CONN. AVE.—Lge. well furn. rm., so. expos.; dble. closets, next bath; refs. HO. 4300, Ext. 105.

CONN. AVE. VIC., 3626 Joycelyn St. N.W.—Beautiful room, private bath; refined person or couple. OR. 0950.

CONN. AVE.—Wardman, front twin bedrm. for girls; phone and laun. priv., $20 mo. ea. DE. 1506.

CONN. AVE.-WARDMAN, 2838 28th St. N.W.—Large front rm., adj. bath. Private home. HO. 8591.

CONN. & R VIC.—Delightful room for young woman for whom gracious living is a must and $45 not too hard on the budget; home facilities; guest privileges. CO. 9787.

CONN. AVE. AND R ST. NW—Lovely large double rm., pvt. bath; also single rm.; maid service. DE. 7440.

CONN. AVE., 2126, Apt. 76—Handsomely furnished, master bedroom, next bath, shower; gentleman; $55 month. NO. 3593.

CONN. AVE. (1 block), 3700 Jenifer st. nw.—Master bedrm., twin beds, pvt. bath with shower. EM. 5789.

DECATUR & 14TH NW. vic.—Cor. sgl.; use rfg.; gentile home. GE. 6678.

DUPONT CIR., 1632 19th St.—Attractive twin bedroom, kitchen priv.; maid serv.; $60 mo. WI. 2562.

DUPONT CIR., 1740 P st. nw., "The Churchill"—Clean single rms., running water; maid serv.; $7.50-$8 wk. Double rooms, $10 up. NO. 9868.

DUPONT CIRCLE—Newly dec. studio rm., with new furniture; kitchen priv. For girl. Reas. Call NO. 8413.

DUPONT CIR., 1336 N. H. ave. nw., very lge. triple and dble. rm.; phone; laun. priv. DE. 3493.

ELLICOTT ST. NW.—Room for gentleman in pvt. home; refs. WO. 4435.

EMERSON ST. NW., 721—Single room, adj. study; ext. phone; student or empl. man. $35. TA. 8069.

EMERSON NW., 1408—2 girls only; attr. double corner, 2d fl., semi-pvt. bath; detach. Protestant home; free use laund., phone, piano; other privs.; near cars, buses; no smoking or drinking; rm. for two, $17.50 mo. ea. RA. 1408. Sun. or eves.

EYE ST. NW., 1723—Redecorated front single room. $27.50 mo.

F NW., 2147—Studio rm.; yard; garage; rfg., TV; $15 wk. EX. 0653.

F ST. DOWNTOWN—Lge. sgle., $45 mo.; huge dble., $30 mo. ea. 523 11th st. nw. RE. 8123; ST. 9568 eves.

FALLS CHURCH—Rm. for cpl. or 2 empl. persons. Kit. priv. if desired. FA. 9669.

GEORGETOWN—Large sgle. rm., balcony porch; $40 mo; smaller rm., $25. Girls. Christian home. HU. 4678.

GEORGETOWN—Attractive sgle. rm. for lady; use of kitch. on same fl.; block from 20 and 30 car. DU. 7440.

GIRARD ST. NW., 1450—Nice 2d-fl. single room; $15 semi-monthly.

GLOVER PARK—Clean, comf. rm., empl. gentleman; nr. transp. OR. 2330.

HAMILTON ST. NW., 1204—Single room; conv. to everything. RA. 2504.

HARVARD ST. NW., 1300—Well-furn. single room, large closet; $8 wk.; no other roomers. NO. 0844.

HOBART ST. NW., 1638—Beautiful twin bedroom; also single room; employed ladies; block car and bus.

HOLMEAD PL. NW., 3323, near 14th and Park Rd.—Clean twin bedrm.; persons of good habits. TU. 2254.

INGRAHAM ST. NW., 417—Sgle. rm., conv. transp.; lady only. GE. 6605.

IRVING ST. N.W., 1509—Lge., light frt. rm., innersprg. matt.; also sgle. rm.; 3-way trans. HO. 5969.

IRVING ST. NW., 1446—Attr. sgle. empl. gentleman; $30. CO. 0562.

L ST. NW., 1843—Unusually large twin bedrooms, $8.50 week.

LAMONT ST. NW., 1815—Attr. furn., twin bedrm. for girls; nr. Mt. Pleasant car line; $25 mo. ea. DU. 8127.

LAMONT ST. NW., 1820—Dble. rm. with porch; 2 ladies; also dble. for 2 men; nr. bath; laundry priv.; convenient location. DU. 7694.

M ST. NW., 1321, Blair Apts. (205)—Large front rm., nicely furn.; bath; grill priv.; 1 or 2 girls. DI. 7772.

M ST. NW., 1400, Apt. 9—Lge. dble. rm., walking dist. downtown; phone privl.; private home. EX. 7996.

MACOMB ST. NW., 5414—Large single room, share bath with 1; attractive, spacious apt.; conv. transp.; breakfast and dinner if desired; Pref. employed lady. EM. 8073.

MARYLAND AVE. NE., 651—Nice dbl. rm.; also sgle.; nr. trans. FR. 0603.

MASS. AVE. NW., 3951—Clean, nicely furn.; Beautyrest matt.; share bath with 1; unl. ph.; man. WO. 3726.

MADISON ST. NW., 1348—Lge. rm., dble. bed; gentleman; $35. TA. 8015.

MASS. NW., 2110—Lovely lge. front rm., pvt. bath; also rm., run. water.

MASS. AVE. NW., 1603—Walk. dist. Suite, 3 rms.; suit. 6 girls; $12.50 wk. ea.; also twin or studio rms.; pvt. baths, lounge; library; girls pref.; $15 wk. ea. HO. 8616.

MICHIGAN PK.—Master front twin bedrm., phone in rm.; kit. priv.; ladies pref.; $30 mo. ea. NO. 4766.

MICHIGAN PARK—Rm. adj. bath for gentleman, in quiet pvt. home. $30. LA. 6-6959.

MONROE ST. NW., 1637—Sgle. rm., empl. young man; pvt. new home; $30. CO. 0625.

MT. PLEASANT—Lge. rm., owner's home; gentleman; $30. AD. 4398.

MT. PLEASANT, 1713 Kilbourne pl. nw.—Large front rm., twin beds and closets; men; empl. couple. DE. 8197.

MT. RAINIER—Large front room, refined pvt. home; util. and all privileges; couple only. WA. 7654.

NEW HAMPSHIRE AVE. NW., 5115—Sgle. rm., semipriv. bath; bus stop on corner. RA. 6896.

NICHOLSON ST. NW., 50—Nice location; near bus; 1 room with pvt. bath for 1 or 2 persons. GE. 0307.

OBSERVATORY VIC.—Nice sgl. rm., semipvt. bath; gentleman who requires gracious, quiet living; good trans.; unlim. phone; $50. EM. 9515.

ONTARIO RD. NW., 2729—In desirable home; sgle. and dble. rms.; reas.; attrac.; conv., 1 blk. Mt. Pleasant car. AD. 8623.

P ST. NW., 1755—Cozy single room; adj. bath; $23 month.

PEABODY ST. NW., 429—Attr. rm., exp. bus; $25 mo.; Jewish home. RA. 9228.

PEABODY ST. NW., 120—Large room, twin beds, Bendix; conven. transp.; pvt. det. home. RA. 0936.

PERRY PL. NW., 1427—Lge. airy front rm., near bus, streetcar and shopping; reas.; for 1-2. TU. 1098.

PETWORTH—Spac. frt. rm., laund. priv.; exp. bus; 1-2 girls. GE. 8607.

RITTENHOUSE ST. NW.—Very lge. rm., 4 windows, twin beds; suit. 2 gentlemen; phone privl. TA. 0077.

RITTENHOUSE ST. NW., 607—Single rm. for empl. lady; pvt. home; conv. transp.; $30 mo. TA. 1754.

RITTENHOUSE ST. NW., 1386—Nice rm., next bath, man, $40. RA. 5241.

S ST. NW., 22—Room for young man; home privileges. HO. 6863.

SILVER SPRING—Furn. bedrm., next bath; private home; reasonable; lady only. SH. 1231.

SHEPHERD ST. NW., 1218—Lge. frt. rm.; good trans.; Jewish home. TU. 2779.

WESLEY HGTS.—Frt. rm., nr. bath; empl. man; conv. transp. OR. 1511.

WYOMING AVE. N.W., 1838—Newly dec. sgle. rm., $25 mo.

ROOMS, FURNISHED 34

12TH ST. NW., 1134—Downtown loc. Clean single rm., $6 and $7; double, $10 and $12; cont. heat, hot water. ME. 9566.

12TH ST. NW., 1121—Room with dble. bed; attrac. furn.; maid serv.; sgle., $8.50; dble., $10 wk. HU. 9676.

13TH ST. N.W.—Attr. frt. rm., adj. bath; splendid neigh. RA. 2657.

14TH ST. NW., 5102—Lge. front. rm., next bath; priv. home. TA. 0896.

14TH ST. NW., 5003—Attr. sgl. rm.; no smoke. or drink.; pvt. home. RA. 3177.

15TH ST. NW., 4717—Master bedrm., pvt. bath; $50 for 1; $55 for 2; also sgle. rm.; 1 bed-sitting rm. GE. 7994.

16TH ST. NW., 1730—On busline, former legation bldg. Only permanent tenant desired. $25 mo.

16TH ST. NW., 1923—Nice dble. and sgle.; kit. priv.; reas. NO. 4752.

17TH ST. N.W., 4116—Sgle. rm., dble. bed, pvt.; phone; blk. bus; gentleman; $30. RA. 6683.

19TH ST. NW., 1818—Large double rms., next to bath; laun., phone privs.; ideal for students. CO. 9824.

28TH ST. NW., 2825—Sgle. and dble. rms.; quiet. ref. persons. HO. 9440.

1634 16TH ST. NW.—20-min. walk from White House, on bus line; highly desirable neighborhood; for single man, large bright room, large closet; $35 mo.; share bathrm. with 2 other men. Inspect or phone Sat., Sun.; other days irregular, but 'til at least 10 a. m. G. M. Ker, DE. 6497.

40TH ST. SE., 1720—Sgle. rm.; pref. lady; pvt. home; blk. bus. AX. 6374.

1020 16TH ST. NW.—Rooms for young ladies; opposite Statler Hotel. Ideal downtown location.

1101 15TH ST. N.W.—Apt. 705; 1 blk. Statler; lovely quiet rm.; twin beds; $7 ea.; unlim. ph. RE. 0479.

N.E. SECTION—Sgle. rm., lady; conv. to Cath. or Md. U. MI. 2250.

N.W. SEC.—Homelike rm., next bath, cedar closet; handy loc.; gentleman. Reas. RA. 3781.

OFF 16TH ST. NW.—Large beautiful master bedroom, twin beds, private bath; exclusive section. GE. 0929.

SINGLE room for gentleman, semi-priv. bath; garage space available; near Wardman Hotel. HO. 8145.

VIC. OF DUPONT CIRCLE—New management; 1711 18th st. nw.; sgles.; dbles.; adj. bath; 1 very lge. dble. or triple rm. with pvt. bath. DU. 9595.

ATTENTION! Apts. or rooms for rent. We speak the same language you do. Syrian, Lebanon, Egyptian, Arabian, our beloved people. 1504 D st. ne. Call FR. 1797, ask for Mr. Ellis.

GWU VIC.—Lge., well furn. front rm.; almost pvt. bath; pvt. home; l.h.k. optional. DI. 4904.

HOTEL HAWTHORNE (2124 G st nw.)—Single, double rooms, all with running water; plenty baths and showers; reasonable rent. RE. 4027.

GEORGIAN HOTEL
1814 G ST. N.W.
Attrac. and well located; furn. sgl. and twin bedrms., runn. water ea. rm.; modern showers and baths; free laun. facilities; $12.50 wkly. up.

HOTEL CAIRO
1615 QUE ST. N.W.
Large, airy rooms. Running water or private bath and shower. Single and double. Special Summer Rates
James C. Vanstory, Sr., Manager
HO. 2104

RITZ HOTEL
920 F ST. N.W.
Double rms., $18 wk.; single rms., $14 wk. Downtown. Center of shopping district. Complete hotel service.

ROOM, 24-hr. elev. and switchboard serv. Mrs. Helen Loving. RE. 3960.

MARTINIQUE HOTEL
16TH M STS. N.W.
Rooms now available at 25% disc. from our very low rates. For permanent or semiperm. guests. Occupancy until March 1
DI. 4150.

COLORED—Nice rm., twin beds; sgle. or dble. 68 V st. nw. MI. 8461.

COLORED—2 furn. rms., home priv. Men only. TR. 2829.

COLORED—Front room for 1; home privs.; conv. transp. RA. 1468.

COLORED—Lge. front furn. rm. for empl. couple; priv. DE. 3462.

COLORED, 24 T St. N.E., Apt. 2—Nicely furn. room for couple or sgle. person; privileges. NO. 5966.

COLORED—Pvt. home, sgl. rm., reliable emp. adult. $10 wk. LI. 7-3766.

COLORED—Large room for employed couple; all privileges. TA. 0665.

COLORED, 927 S st. nw.—Share twin bedrooms, $8.50 wk. LI. 3-6862.

COLORED, N.W. section—Single rm. for gentleman; nr. bath. RA. 6310.

COLORED—plenty of rms., Lil's Agency, 1920 9th st. nw. AD. 2520.

COLORED—Share room for girl; home privs. MI. 3059.

COLORED, Ontario Rd. NW., 2510—1 rm., 1st flr. rear; 3 windows, running water; man or couple; privl. HO. 8355 or TW. 2421.

COLORED—1931 15th st. nw. Large rm.; 1 or 2 empl. persons. HU. 4640.

COLORED—W St. NW., 43. Twin beds; privs.; nr. bath; $5. HU. 7674.

COLORED, 3520 Park pl. nw.—Attractive large front room. RA. 2209.

COLORED, 746 Princeton Pl. N.W.—Single front room for man; priv.; $35 month. RA. 3485.

COLORED—Employed, married cple., in Christian home; $9 wk. NO. 8893.

COLORED—Newly decor. front rm.; couple or 2 girls; home privileges. TA. 8887.

COLORED—Dble. rm., also hall rm., home priv. DI. 4262 after 9 a. m.

COLORED—Newly decor. twin bed-rm.; privileges. LI. 3-7061.

COLORED, 1811 13th N.W.—Rm. for 2-3 boys, Christian home; priv. AD. 2712.

COLORED—Nice lge. rm., adj. bath, for 1 or empl. couple. LI. 4-6146.

COLORED—Sgle. and dble. rm., some priv.; conv. trans. LI. 3-6530.

COLORED—Belmont St. NW., 1442. Large room for single person, $8, or empl. cple., $11 a week. HU. 7570.

COLORED, 1913 S st. nw.—Dbl., sgl., lovely rms.; privileges. 9-12 a. m.

COL., 416 Irving St., N.W.—Couple or 2 girls, cooking priv. TU. 0349.

COL.—Large front rm.; 1 man; $7 wk.; pvt. home, nr. bus. LI. 6-5584.

COL., 1430 Potomac ave. se.; sgle. rm.; empl. p'ple; no child. LI. 4-5534.

COLORED—Lge. rm. for cple.; kit. and laun. priv.; conv. tr. TA. 6450.

COLORED—2 lge. furn. rms., in refined home, conv. to upper 14th st. shopping center. RA. 4645.

COLORED—Dble. rm. for empl. cple., home priv. LU. 4-4686.

COL., 3527 10th NW.—Frt. sgle.; also dble.; empl. persons. DE. 5013.

COL., N.E.—Sgle. rm.; mod. home; exc. loc. Settled lady pref. VI. 2370.

COL., 10 blk. 8th ne.—2 rms.; empl. couple or 2 refined men. LI. 7-2518.

COLORED—Excellent rm., nr. bath, in quiet home, for man; ½ block to bus. LI. 3-7749. $20 mo.

COL., 228 13th N.W.—1st flr., front rm., emp. cple., sober. DU. 6232.

COL., 315 14th N.E.—Rm., next ba., emp. cple., home priv. TR. 6156.

COL., 552 25th Pl. N.E.—Lge rm., sun parlor, emp. lady, kit. priv. TR. 7015.

COL.—1338 Harvard st. nw. Empl. couple or 2 girls; home priv.; ref. AD. 3174, 8 a. m. to 5 p. m.

COLORED, 3604 13th St. NW.—2 dble. rms.; kitchen privs. TU. 3310.

COLORED—Furn. rms., $8.50 per wk. and up. Transient rms. $3.50 per day and up. Rooms available with private baths.
DUNBAR HOTEL
2015 15th Street N.W.
NO. 8970

ROOMS, UNFURNISHED 36

COLORED—2 rooms, sgle. or dble.; kitchen privl.; for empl. couple. 23rd and N sts. nw. DI. 3285.

COLORED—22 18th st. se., sgle. rm., empl. person, home priv. LI. 4-2907.

HOUSEKEEPING ROOMS 37

A ST. N.E., 314—L. h. k. with refrig. and hot plate; one person; $25 month. Apply basement.

CLEVELAND PK. VIC.—Newly dec., well-furn. l.h.k. apt., conv. to transp. and shopping; home atmosphere; must be refined person between 30-60. OR. 6572.

COLUMBIA RD. NW., 1368, at 14th—L.h.k. room, sink, stove, refrig., $12.50 wk.; also l.h.k. rm., pvt. bath, $15.50 wk. DE. 5713.

DUPONT CIRCLE, 2029 O st. nw.—Remodeled home, occupied by owner; nicely furnished, 3 baths, room and board (2 meals), $60 month each. References. Also furn. apt., $70. Apply after 1 p. m. Sun. and Mon. Phone HO. 5366.

F N.W., 2147—Front studio rm.; rfg., TV, shower; $17.50 wk. EX. 0653.

FOXHALL VILLAGE—Lge. frt. rm., settled emp. lady; pvt. home. OR. 6499.

H ST. SW., 485—2 large rms.; light-housekeeping; double beds; hot water.

IRVING ST. NW., 1414—Lge. bright l. h. k.; convenient location.

MT. PLEASANT—1 large room, $15 per week. 1814 Newton st. DU. 7862.

RHODE ISLAND AVE. NW., 1301—Large light hskpg. rm.; linens, dishes, silver furnished. Suitable for 3 or 4. MI. 9254.

HOUSEKEEPING ROOMS 37

14TH ST. NW., 4320—Nicely furn. l.h.k. room for employed couple or 2 girls. GE. 7208.

15TH ST. NW., 1228—Lge. dbl. l.h.k. rm.; exc. trans. $10 wk. EX. 3479.

ROOM, studio, interracial international, vic. Conn. ave. and S; l.h.k. priv.; any race acceptable; must be of good character. DU. 5965.

DOWNTOWN—Front rm., next bath, suitable for woman or girl; $10 wk. HU. 3991.

ROOMS WITH BOARD 39

ARLINGTON, close-in Clarendon, vac. excel. meals, good transp. GL. 2106.

ARL., 1735 17th st. No., near D. C., Pentagon—Lg. grounds, club lounge; Southern cooked meals; $18 and $20 week. FAYINGTON INN, OW. 6253.

FALLS CHURCH—Pvt. family; lge. dble. rm., 2 closets; phone, Bendix; good food. JE. 3-7473.

WENDALL TER.—Pleasant rooms, good food, laun. priv., excel. trans., 1827 Belmont rd. nw. MI. 9435.

16TH ST., 1409—Pleasant rms., good food, TV, early brkfst. opt. MI. 2740.

NICE large room for gentleman, with board, in Jewish home. GE. 9240.

1625 16TH ST. NW.—Sgles; pvt. bath; dbles. and rms. to share. One of Washington's select guest houses. Excellent food. CO. 4560.

FOR A BETTER PLACE
TO LIVE, CRESTWOOD CLUB, 4107 CONN. AVE.; TWIN BEDRM.; SUN. BREAKFAST INCL.; $50 MO. CONV. TRANSP.; TV. EM. 4074.

VACANCY in quiet refined home in nearby Arl.; ideal for convalescing or retired person requiring good food or supervised diet. JA. 2-0544.

The John Kilpen Hotel
2310 ASHMEAD PL. N.W.
Double and single rms.; some with private bath; American plan; excel. meals; home atmosphere. HO. 3566.

WESLEY HALL
Spacious double rms. in remodeled, redecorated bldg.; running water in every room; large closets; dances and free movies; recreation room; Bendix washer; selective menu; $48 to $58.50. 1426 21st st. nw. HU. 3624.

"$55 MONTH UP"
1776 Mass. ave. nw.; fine food; nice redec. rms.; men or women; $55 mo. up; $17.50 wk.; privils.; clean, cool. CLUB DUPONT CIRCLE. DE. 5286.

CHILDREN BOARDED 41

WILL BOARD school-age girl as companion to my 10-yr.-old. JO. 9-8869.

CHILD CARE 41A

MOTHER'S CARE given to 1 or 2 children in private home; no age limit. Reasonable. OR. 8954.

ROCKABYE NURSERY, supervised care infants, 1 wk.-yr., Germicidal lamps, sun deck. Mrs. Beall, OV. 5786.

TAKOMA PARK—Children up to 5; hours 7 till 7. SLigo 1173.

NURSERY SCHOOL, 2-6 yrs., small group; hot lunches; free transp.; trained teachers; large playground. VI. 7662.

FULL-TIME care for children in nice farm home, age from 1 wk. to 18 mos. Write Mrs. Gertrude Mamie Pye, R.F.D. 2, Sterling, Va.

WOMAN, colored, will care for children in her home. 531 12th st. ne., LI. 3-1837.

DAY or full-time care for children, in licensed home. AP. 1391.

WILL CARE for children, 2 to 4 yrs., while mother works. OR. 2520.

COL., R. I. ave.-U ne.—Day or full time; pvt. home; ages 2 up. NO. 4245

COLORED—Mother's care given children 2-5 yrs.; reasonable; private home. HI. 3152.

CONVALESCENT HOMES 44

TAKOMA PK.—Private rm., best food and care for elderly lady, in fine nursing home. SLigo 2586.

ELDERLY convalescent, comfortable rm.; nursing care; semi-bath; ideal location. TA. 6248.

APTS., FURN. or UNFURN. 45

COL.—2 rooms, kitchenette, in pvt. home; N.W. sec. CO. 4644.

APARTMENTS, FURNISHED 46

ALEXANDRIA, Vic. Pentagon—Liv. rm., dinette, kitch., very large bedrm., pvt. bath. Infant accepted. JA. 4-0297 before 2:30.

ALEX., 200 La Verne Ave.—3 lovely bedrms., liv. rm., kit., pvt. bath; util. furn. Adults only. No pets. $150 month. TE. 8139.

ARLINGTON—Garden-type apt.; conv. to Navy Annex and Pentagon; 2-bedrm. apt.; in apt. bldg.; $125 mo., incl. utilities. JA. 8-0169.

ARLINGTON—2 rooms, light housekeeping, private bath, whole floor, nicely arranged; utilities; nearby. $65, OT. 7603.

ARL.—1 bedroom, living, kit., pvt. bath; pvt. entr.; $100. JE. 3-7476.

ARL.—Ground floor apt., lge. rms., all utils. except gas; 1 bedrm., din. rm., liv. rm., kit. and bath; lge. screened porch, det. garage. $100. A. Lane Cricher, OR. 2909, DI. 6579.

CHEVY CHASE—Liv. rm., bedrm., kit., bath; reas.; adults. OR. 8343.

COLUMBIA RD. NW., 1844—2-bedrm. apt., liv. rm., den, kit. and bath; $125; apt. bldg. HO. 7363. To be shown Sunday.

CONN. AVE.-MACOMB—2 comf. fur. 1-bedrm. apts., $125-$135. OR. 8860.

CONVEN. S.W. LOC.—Good white neighborhood; clean, comfort. 2-rm. and kit. apt.; share bath; cple. with infant accepted. $70. ST. 7799.

DELAFIELD PL., N.W. 817—Bsmt. apt., pvt. entrance, adults only; $62 mo. RA. 2987.

DUPONT CIR.—2½ lge. rms., pvt. bath, fireplaces; furn. well. FR. 1476.

DUPONT CIRCLE, 1735 Riggs Pl.—Entire 1st flr.; newly furn. bedrm., liv. rm., kit., mod. bath; $125 mo., incl. utils. Adults.

GEORGETOWN
Large living room, studio couch, combination dinette-kitchenette, refrigerator, tile bath (shower); available Oct. 1; $90 month.
J. McKenney Berry & Son
1363 Wisconsin Ave. MI. 0513

GEORGETOWN
EXCELLENT LOCATION, all-white neighborhood, 2 to 4 rooms, kitchen, bath. Call JOSEPH M. WISE, Monday, DU. 0200. 1332 Wisconsin ave.

GEORGIA AVE. NW., 4421—3 rms., semipvt. bath; 3 adults. RA. 6803.

GIRARD ST. NW., 1400—Furn. apt., private bath, for working married couple; non-drinker; $63.50 month.

INGLESIDE TERRACE, 1816 N.W.—Entire 2d fl.; 3 bdrms., liv. rm., kit.; share bath; $25 wk., incl. utils; students or empl. adults. CO. 7129.

M ST. NE., 1823—Entire 1st floor, living rm., bedrm., kitchen, bath, screened-in back porch. Sober adults only. $90 a month. TR. 2160.

MASS. AVE. NW., 1113—3-room apt., semiprivate bath; 3-room apt., private bath.

OTIS PL. NW., 1004—1 rm., kit., semiprivate bath; utils. furn.; for couple. CO. 4351.

PARK RD.—3 bedrms., living rm., kitchen, private bath; excellent location. OR. 3574.

R ST. N.E., 219—Furn. apt., all utilities includ.; adults only. DU. 1231.

R. I. AVE. N.W., 1305—Studio rm., Frig., gas range, for 1 or 2.

SILVER SPRING, MD.—2-bedroom apartment, completely furnished with all modern conveniences including television, dishwasher, sewage disposal, washing machine, etc. Fireplace in 12x20 living room; sun porch; dinette; all util., linen, bedding, silver and telephone are supplied. For lease by year. No pets. Louis P. Shoemaker, 1719 K st. nw. NA. 1166.

W. VA. AVE. N.E., 1311—Small attr. apt. for 1 person. Conv. trans.

WYOMING AVE. NW., 1838—Newly dec. efficiency apt.; empl. cple.; $60.

12TH AND PENNA. SE.—Comb. liv. rm., bedrm., priv. kit.; semipriv. bath; empl. couple. $65. FR. 9189.

21ST AND PA. AVE. N.W., near G. W. U.—Suit. empl. cple. or 3 girls; bedrm., liv. rm., kit., dinette, refgr.; newly decorated. DI. 0899.

2521 UNIV. PL. NW., near Meridian Pk. and Euclid st. 3d floor front; big room and kitchen; Frig., gas, water.; for cple. or 2 ladies working daytime. NO. 9341.

DETACHED home, entire 2nd flr. Living room, 2 bedrooms, 2 baths, dining room and kitchen. Adults. $150 mo. 1339 Montague st. nw. GE. 6053, all day Thurs. and Sun. Fri. and Sat. after 6:30 p. m.

DUPLEX APT.—1 bedrm., liv. rm., din. rm. kit. and bath; $100 mo.; S.E.; conv. transp. AX. 3871 all day Saturday and Sunday.

FRANCIS SCOTT KEY APT. HOTEL —1 room, kitchen and bath, completely furn. apt., $4, $4.50, $5, $5.50 per day for 1 or 2; full hotel service; no time limit. 600 20th st. nw. NA. 5425.

ATTRACTIVE 1-room apt. with kitchen, nr. Mayflower Hotel; single girl, 3 mo. or longer, $75 mo.; util. incl. ME. 2648.

VERY CHOICE 1-bedrm. apt., in apt. bldg., for 2 discriminating adults; ideal N.W. vic. AD. 1713.

FURNISHED 4-ROOM APT. with kit. and bath or sleeping rooms for 4 people, incl. liv. room and sunroom; not adapt. for children. VI. 5248.

BSMT. APT.; pvt. bath, refrig., pvt. ent.; empl. adults. MI. 4278.

FURN. APT.—Suitable for empl. settled woman or empl. couple; S.E. sec. Call TR. 4447, mornings or evenings.

APARTMENTS, FURNISHED 46

HOTEL 1440
Newly furn., 1 room, kitchenette and bath; 24-hour phone and elevator service. $24.50 to $31.50 weekly. 1440 Rhode Island ave. nw.

19TH ST. NW., 916—2 apts., 1 bsmt., 1 1st-fl. front; can be used as business; appt. nec. CO. 2694, AD. 6249.

2733 WOODLEY PL. NW.—1-bedrm. apt.; share bath with 2 others; $75. Sun. and eves., 7 to 9 p. m.

CENTRAL AVE. NE., 3217—Choice of 1-2 bedrms.; pvt. entr. NO. 2515.

DUPONT CIRCLE—Newly dec. 2 bedrms., living, dining, kitchen, bath; 3 adults; $120, incl. util. Phone DE. 5019, Sun., bef. 3, or Mon.

NEAR Columbia and Belmont rds. nw., beautifully furnished 1 bedrm., living room, kitchen and bath; all utilities furnished; $110 mo.
Francis A. Blundon Co.
805 H ST. N.W. NA. 0714.

NR. CORAL HILLS, 5112 Hanna pl. se. Duplex apt., bedrm., liv. rm., dinette, kit., bath, fenced-in yard; conv. tr.; $100, incl. utils. AX. 8926.

INGLESIDE TER. N.W., 1864—2nd fl. front, 2-rm. housekeeping apt.

R ST. NW., 1708—Large room, dining room, kitchen. AD. 9739.

TWO-BEDROOM furnished apartment for rent; all furnishings and services included, fenced yard for children, large grounds for play. In College Park area. Convenient to schools. Rental, $90 per month. P. D. Naugle, 9642 Baltimore ave., Berwyn, Md. Phone TOwer 5052 all day Saturday and Sunday or after 6 p. m. on weekdays.

BEDROOM, kitchen, semipriv. bath; private house. 1118 Allison st. nw. TA. 3921.

UNIQUE, Dupont Circle area—Bachelor quarters for 3, avail Oct. 1st. We like it, but have to leave it. $135 month. DE. 8522.

SEMIBSMT.—Large living rm., fireplace, kitchen, pvt. bath and entr.; 30c taxi zone; $55 mo., including utilities. DE. 3766.

1 RM., KIT., SEMIPVT. BATH, utilities; $12.50 wk. 40 U st. nw., Co. 5415, 6 to 8 p. m.

2-BEDRM. apt., fur.; N.W. apt. bldg.; 3-4 bus. women; $140; EM. 2005.

2-ROOM APT. in lovely home, also double front room, kitchen privileges. Children cared for. Excel. transp. NO. 8444.

1-BEDROOM, living room, kitchen, private bath and entrance. In vicinity Falls Church. Call Vienna 467W.

1 ROOM, kitchen, semipvt. bath, $50 mo. 1701 Eastern ave., Takoma Park, Md. SH. 2426.

COLORED—1760 You st. nw.—1 room and kitchen, for employed couple; good transp. Reas. DU. 2514.

COLORED—Furn. apt. for 3 or 4 adults; $6.50 wk. each. LA. 6-6816.

APTS., HOUSES to SHARE 46A

ARL. (SO.)—Will share newly dec. home with nice couple; wife empl. or unempl.; will consider 1 child; bus at door, conv. shopping. JA. 2-0398.

ARLINGTON—Refined girl, share 3-rm. attrac. furn. apt. Sun. after 8 p. m., weekdays, KI. 8-7153.

FAIRMONT ST. NW., 1401—Gentile girl, 21 to 30, to share spacious 5-room furn. apt. with 3 others; $35 mo. AD. 8464, Apt. 116, 1 to 7 p. m.

S.E.—Marine officer's wife will share apt. with one other. JO. 2-8517.

ATTRAC. 2-bedrm. home; share with bus. woman; reas. CH. 0274 after 6.

APT. to share; interracial, international; vic. Conn. ave. and S; any race acceptable; must be of good character. DU. 5965.

CAPITAL HGTS. Woman wanted to share a newly redecorated 2-bedrm. apt. with another. HI. 8871.

CONGENIAL young lady, 25 to 30, to share apt. with others; Columbia rd. nw. CO. 7800, Ext. 219.

REFINED WIDOW will share well-furnished 2-bedroom apt. with mature business lady; gentile home. EM. 4750.

GIRL to share large N.W. apt. with 1 other; $37.50 mo. MI. 9160.

GIRL or cple. who can appreciate beautiful home (Jewish), kit. priv., TV. EM. 6732.

GIRL to share apt. with settled Jewish widow. TA. 7251.

2 GIRLS to share attractive apt., age 19 to 24; utils., TV; excellent transportation. KI. 8-6959.

MAN to share apt., 30-40; responsible; $50 mo., incl. util. SLigo 3760.

MAN will share his apt. with another young man; all util. 1753 18th st. nw. DE. 7155 all day Sun.; after 6 p. m. weekdays.

WILL SHARE lovely home with 1 or 2 persons. TA. 0823.

WILL SHARE large twin bedrm., entire 2d-floor apt., with girl, 25 to 30; 1 block off 16th st. nw. sec.; reas. rent, incl. util. Call DU. 8694.

YOUNG MAN will share with 1 or 2 others; attr. mod. furn. N.W. apt.; all utils. incl.; pvt. unlim. phone; reas. NO. 3917 after 12 noon.

YOUNG WOMAN to share 2-bedroom apt. with 2 others; no drinking, $30. RA. 7816.

APTS., UNFURNISHED 47

ANTONETTE GARDENS, overlooking city, in Coral Hills; large 1-bedroom apt. with dining room, laundry and storage room; parking and play areas; $80, includes utilities; 1 block from 1-fare bus and Coral Hills shopping center. JO. 8-8119.

BARNABY GARDENS
CONGRESS HEIGHTS, S.E.
Two-bedrm. apts., new bldg.; avail. immed., storage, playground and parking facilities, large kitchens, 8-cu.-ft. refrig., full-size gas ranges; $89.50, including utils. 3864 9th st. se. JO. 2-4125.

CHESAPEAKE TERRACE
In the District, Near Bolling Field, 10 min. downtown via So. Capitol Bridge. Express Bus Service.
NEW 1 & 2-BEDROOM APTS.
1 BEDROOM $79.50
2 BEDROOMS .... $92 to $95
ALL UTILITIES INCLUDED
4242 4th St. S.E.
JO. 2-9776 or JO. 2-4485

CLAREMONT
ARLINGTON
4½ ROOMS—2 BEDROOMS
SIMPLEX AND DUPLEX
APARTMENTS—$89.50
PRIVATE ENTRANCES
MASTER TELEVISION ANTENNA (NO EXTRA CHARGE). PLAYGROUNDS. EXCELLENT BUS SERVICE
BUCKINGHAM MANAGEMENT
OUT SHIRLEY HIGHWAY TO LEESBURG PIKE (RTE. 7). TURN RIGHT TO S. WALTER REED DR. OFFICE ON PREMISES

CONN. AVE.—Efficiency apt. in apt. building; $75-$80. OR. 8860.

GEORGETOWN
Corner brick, well modernized. Can be used commercially. Rent or sale. Call J. C. Chatel, AD. 7416.

HAMLIN ST. N.E., 1515—Entire 2d flr., det. home, liv. rm., bedrm., kit., bath, pvt. ent.; empl. cple. DU. 2806.

HYATTSVILLE, MD., 5301 Decatur st.—New apt., 2 rms., bath; g. h.-w. heat; refrig.; nr. bus; reasonable.

HYNESBORO, MD.—Modern apt., 2 rms., bath; adults only. HY. 5373.

MT. VERNON PL. NW.—2 rms., kit. and bath; $61.
A. D. CRUMBAUGH
4908 Wisc. Ave. Realtor. WO. 1364.

PARKWAY TERRACE
Available Immediately
New garden-type suburban apts., 15 minutes from downtown Wash. Near schools and shopping. 1 and 2 bedrooms. All have 2 and 3 exposures, fully equipped kitchens and tiled baths with showers, parquet and hardwood floors, venetian blinds, automatic laundry rooms, large closets, paved parking areas and storage facilities. All utilities included in rent. JO. 8-5500.

POOKS HILL
BETHESDA, MARYLAND
Just beyond the Naval Hospital on Wisconsin Avenue
3 Bedrooms, 2 Baths, Living Room, Dining Room and kitchen.....$267.50
1 bedroom, living room, dinette, kitchen and bath ...... $114.50 up
2 bedrooms, living room, dinette, kitchen and bath ...... $149.50 up
COURTESY BUS SERVICE
Features include secretarial switchboard, utilities, three elevators, carpeted corridors, delivery service, two large parking areas, Storage space on each floor; roof garden. Resident manager on premises.

ROCKVILLE—2 bedrms., living room, dinette, kitchen, bath, rear screened porch; $80 month. Rockville 2086.

APTS., UNFURNISHED 47

SILVER SPRING, MD.—Beautiful 1 and 2-bedrm. apts., newly decorated. MANCHESTER GARDENS, $110 Tahona dr. JU. 7-9024.

STRATFORD PLAZA
8113 UNIVERSITY LANE
ONE AND TWO BEDROOMS
4 AND 5 LARGE ROOMS
FULL DINING ROOM
IMMEDIATE OCCUPANCY
JU. 7-8823

TAKOMA PARK, MD.—One bedrm., living rm., dinette, kit., bath, refr. stove, venetian blinds, laundry facilities, storage space; available immediately; $80 per month. SLigo 7560, SH. 6456 or SH. 5101.

8TH ST. N.W., 4721—4 rooms, kitchen, private bath; util. incl.; reas. Adults only. TA. 7689.

519 4TH ST. N.W.—Quiet downtown location, efficiency and 1-bedroom apts.; $60 to $70 mo. Immediate occupancy. To inspect see janitor in bsmt. rear. WASHINGTON HOUSING CORP., NA. 4820.

FOR DOCTOR OR BUSINESS ONLY—First-floor apt. converted for business, suitable for office and residence; location proper for parking and operation. Phone owner, 12 noon only or after 8 p. m., for appointment. HO. 1417.

UNFURN. APT., excel. cond.; instantaneous hot water, util.; Govt. workers preferred; walking distance to everything; no children. 947 Mass. ave. nw.

LOVELY sub. neighborhood, ½ blk. from bus. Living room, bedroom, kit., dining space, redec., 3 closets. Adults only. $85, util. incl. KI. 8-9385 after 10 a. m.

NEW—$79.50; above average, 1-bedrm., adults only; Takoma Park, Md., good section, near bus, stores; utils., $5 mo.; separate thermostat each apt. SH. 3739, a. m. or after 5.

3 BEDRMS., 2 baths, dining rm., lge. living rm., kitchen, dinette, sun porch inclosed, overlooks Rock Crk. Park; $225 mo. Box 524, Wash. Post.

GREENBRIER APTS.
ARLINGTON, VA.
On convenient Columbia pike, direct route to Pentagon, Navy Annex, Washington. New and modern, these apartments offer the most in beauty, convenience and livability. Rent 1 bedrm., $76. Mrs. Curtis, resident manager, Apt. B-1, at 865 S. Greenbrier st. Directions—Out Columbia pike to Greenbrier st., right to apartment.
POMPONIO REALTY, INC.
JA. 2-3295. OW. 6660.

CONGRESS PARK
APARTMENTS
NOW RENTING!
1 AND 2-BEDROOM APTS.
Resident manager office located at 1370 Congress st. se.
IN THE DISTRICT
JO. 2-0151—JO. 2-0152.

DESIRABLE garden apt., 1 and 2 bedrooms; utilities, washing machine; close to school, shopping; nr. Wash. Sanitarium, Takoma Pk.; $81.50 to $91.50 per mo. SLigo 2019 bet. 10-5.

APTS. AVAILABLE at Cobur ter., 5100 Defense hwy., Bladensburg, Md. Close to schools and shopping center; bus stops at door. WA. 2768.

HOTEL
WINDSOR
PARK
2300 CONN. AVE.
Exclusive Location At
KALORAMA CIRCLE
OVERLOOKING
ROCK CREEK PARK
1-BEDROOM APARTMENT
Large rooms with plenty of closet space, all tiled baths.
COMPLETELY AIR-CONDITIONED
HOTEL SERVICE AVAILABLE
IMMEDIATE OCCUPANCY
Inspection Invited
Contact Manager
HU. 7700

Parkwood Apts.
FALLS CHURCH, VA.
FEATURES:
1 AND 2-BEDROOM APTS. WITH THREE EXPOSURES in large bedroom. Equipped kitchen with stainless steel sink, exhaust fan, metal cabinets. Large closets. Fenced-in play areas, off-street parking. Spacious landscaped lawns. Automatic washer and dryer in each building, individual storage lockers. Janitor service. Bus service at your door.
1-bedroom apts., $78.50-$80
2-bedroom apts., $90-$95
UTILITIES INCLUDED IN RENT
RENTAL OFFICE ON PREMISES.
Directions—Out Columbia pike to Baileys Cross Rds., right to Glen Carlyn dr. (Parkwood sign), left to office and apartments.
500 VISTA DR.
FA. 1382

HOTEL DUPONT PLAZA
DUPONT CIRCLE
Efficiency apartment; air-conditioned; kitchenette; garage and all hotel services available.

LONG BRANCH APTS.
SILVER SPRING
MONTGOMERY COUNTY
For Immediate and Future Occupancy
1 and 2 bedrooms, living room, dining room, kitchen and tile bath with shower.
2 BEDRMS., $86 TO $91,
UTILITIES INCLUDED
1 BEDRM., $77
Near Montgomery County School, bus service to project; shopping and theater within walking distance.
Large modern apartment, spacious closets and cabinets, kitchen fan, venetian blinds, laundry room and storage space. Fenced-in play area, paved street and sidewalks. Ample off-street parking.
Rental office on project: rear 8706 Old Bladensburg Rd., Silver Spring, Md. JU. 7-6731.

MUERILEE APTS.
Spacious 1- and 2-bedroom apts.; close to transp., elem. and high school, shop. center and theater; 53d st. and Defense hwy., Bladensburg, Md. WA. 3721.

Brand New
Air-Conditioned Apts.
Occupancy Now
THE CROMWELL
1515 OGDEN ST. N.W.
10 MIN. FROM DOWNTOWN
LUXURY EFFICIENCIES
$85 AND $86.50
LARGE DRESSING ROOMS AND EXCELLENT KITCHENS.
MODEL APARTMENT FURNISHED BY MALCOLM SCATES, INC.
INSPECTION DAILY; SATURDAY AND SUNDAY, 2 TO 8 P. M. MRS. PETTY, RES. MGR., TU. 3500.
RENT INCLUDES ALL UTILITIES, SECRETARIAL SWITCHBOARD SERVICE, TELEVISION OUTLETS.
16TH ST. BUS OR 14TH ST. CAR TO THE 3500 BLOCK BRINGS YOU WITHIN 1 BLOCK OF BUILDING.
CHARLES E. SMITH
923 15th ST. N.W. ST. 2646.

UPLAND
NEWEST CAFRITZ DEVELOPMENT IN THE DISTRICT
12 MINUTES FROM DOWNTOWN
Large rooms plenty of closets, super picture windows, built-in bookcases and cabinets. Automatic washer and dryer in every building. Tenant recreation room. Children's playgrounds, schools and shopping close by. Bus at door.
1 BEDROOM $77.50
UTILITIES INCLUDED
A-8 or A-6 Bus from 10th & Pa. Ave. Resident Manager, 37 Galveston St. S.W.

CONTINUED ON FOLLOWING PAGE

APTS., UNFURNISHED 47

Continued From Preceding Page

STUDIO or office apt. combination, large apt. bldg.; ideal location, 24-hr. switchboard and elev. service. After 10 a. m., AD. 2363.

IN RESTORED COLONIAL

Cozy apartment consisting of living-dining room and kitchen and bedroom and bath with shower. Plenty of closet space. Rental $80 a month includes all utilities. 305 Cameron st., Alexandria. TE. 2256.

3110 E ST. S.E.

Duplex apartment, living room, bedroom, dinette, kitchen and bath; tenants furnish utilities; $65 month.
Hackman-Scheuch, Inc.
1760 K St. N.W. ST. 5444

GOODACRE APTS.

Avail. Oct. 1st and 15th; fireproof, spacious 1-2 bdrm. apts.; parquet floors, Venetian blinds, kitchen vent fans, storage, laundries; 3 shopping centers, theater, 2 bus lines; $97.50 and $85. Util. incl. Office on project. Open daily 9-6, Sunday 1-6. 8619 Piney Br. rd., Silver Spring, Md.

LORD CALVERT APTS.

COLLEGE PARK, MD.
Lovely 2-bedrm. apts. with spacious sliding-door closets available immediately. Adjacent to U. of Md., 20 min. to downtown Wash., excellent transp. $95, incl. utilities. 4317 Rowalt dr. AP. 1544.

Silver Hill Apartments

4227 SILVER HILL RD. S.E.
Spacious garden-type apartments, completely redecorated; front and rear view. Convenient to school and shopping. Direct route to downtown Washington; 1 bedroom, $77.50; 2 bedrooms, $90. Rent includes all utilities. HI. 4469.

OXON PARK APTS.

2607 SOUTHERN AVE. S.E.
AVAILABLE IMMEDIATELY
TWO BEDROOMS, LIVING ROOM, DINETTE, MODERN KITCHEN AND BATH (INCL. UTIL.); $86.50 MO. SEE MANAGER, APT. B-1, OR CALL LO. 3-7979, 4 TO 8 P. M. TO REACH FROM 23D AND ALABAMA AVE. S.E.: GO 2 BLOCKS ON 23D ST. TO SOUTHERN AVE. AND THEN LEFT 3 BLOCKS TO APTS.

KIRKWOOD APARTMENTS

AGER RD. NEAR QUEENS CHAPEL RD.
LARGE, MODERN APTS., PLENTY OF CABINETS AND CLOSET SPACE, VENETIAN BLINDS, PLAY AREAS FOR CHILDREN; NEAR LARGE SHOPPING CENTER; DIRECT BUS SERVICE.

1 BEDROOM, $73.50

ALL UTILITIES INCLUDED

Office 8731 Nicholson St., Hyattsville, Md. Phone AP. 2252.
H. G. SMITHY CO.
811 15th St. NW. ST. 3300.

GLASSMANOR

SPACIOUS 1 AND 2-BEDROOM APARTMENTS, DESIGNED FOR GRACIOUS LIVING.
A BEAUTIFUL NEW SUBURBAN DEVELOPMENT, AWAY FROM THE TURMOIL OF THE CITY, YET ONLY 15 MINUTES TO DOWNTOWN. ALL BEDROOMS TWIN-SIZED. ONE-FARE BUS SERVICE DIRECT INTO PROJECT S. CAPITOL ST. AND AUDREY LANE. RENTAL OFFICE OPEN DAILY AND SUNDAY.
LO. 3-8100.

DOWNTOWN—Walking distance to theaters, etc.; studio apt., elec. stove and refrig., bath with shower, pvt. entr.; all util.; $69.50. SLigo 5192.

KENT VILLAGE

ONLY A 20-MINUTE DRIVE

SOME OF THE FEATURES YOU WILL ENJOY AT KENT VILLAGE are large closets, bright spacious rooms with picture windows; trained recreational director for such children's activities as softball, bowling, scouts, nursery school, etc.; memberships available in adjoining country club; schools and stores nearby; Capital Transit H-6 and W. M. & A. buses into development on 30-minute schedule with additional rush-hour buses.
Only 10 min. by commuter train to Union Station.

1 and 2 Bedrooms

Duplex, 1-2-3 Bedrooms

3 Bedrooms
(Available shortly.)

RENTALS FROM $71.75

Utilities Included in Rent

Directions: From Peace Cross at Bladensburg take Route U. S. 50 to 3rd traffic light, then right on Route 202, go 1¾ miles to Kent Village.

EUGENE B. ROBERTS
Kent Village, Landover, Md.
AP. 0168.

$50 MO.—11 3d st. ne. Living room, bedrm., kitchen, bath; owner will furnish material for redecorating. Open for inspection Sat., 10 a. m. to 12 noon.

NO RENT INCREASE

$70.25 and $72.50
2-BEDROOM APT.
GARDEN TYPE

10 MIN. TO PENTAGON

A. B. & W. BUS SERVICE
From 12th and Pa. Ave. N.W.

Drive out Shirley Hwy. to Lincolnia, Route 236 (thru overpass) follow "Alexandria" sign to

SHIRLEY DUKE APTS.
DUKE ST. EXT., NR. SHIRLEY HWY.

OFFICE ON PREMISES
Open Till 9 P. M.
Phone KI. 8-8550

DONNA LEE APTS.

FALLS CHURCH, VA.
A limited number of 1 and 2-bedroom units now available in this recently completed community located in a suburban residential area.
1 bedroom, $76 to $80
2 bedrooms, $90 to $95.
All utilities included. At your door, bus service direct to Pentagon and Washington. Mrs. Gales, resident manager, Apt. 103, 508 Vista dr. Directions: Out Columbia pike to Baileys Crossroads, right to Charles st., left to circle and right to manager's apartment.
POMPONIO REALTY, INC.
JE. 3-8573. OW. 6660.

ATTENTION

Newcomers To Washington
Are You Looking For An
Apartment?

THEN CALL
THE JONATHAN
WOODNER CO.

1200 18TH ST. NW. RE. 2388

We May Be Able to Give You An Apartment
In The Locality You Desire

WE HAVE OPENINGS IN THE
FOLLOWING DEVELOPMENTS

FOR IMMEDIATE
AND OCT. 1 OCCUPANCY

DRIVE OUT AND SEE
UNIVERSITY HILLS

½ Mile West of the University of Md.

New, spacious modern de luxe apartments, 22'6" x 17' living room, parquet floors, Venetian blinds, 11' x 5' Hollywood picture windows, playgrounds for children. Delightful kitchens, fully equipped. Exhaust fan and many other outstanding features. 1 and 2-bedroom apartments. $81.50-$92.00 including utilities.

RENTAL OFFICE 3417 TULANE DRIVE WA. 3877
OPEN DAILY 9:30 TO 6:30
OPEN EVENINGS BY APPOINTMENT

SHIPLEY PARK

Within The District
23RD AND ALABAMA AVE. S. E.

Facing Military Parkway, 15 min. from downtown and Naval Gun Factory. One bus fare. Transportation and shopping for children. 1 and 2-bedroom apts.

$75 TO $95 INCLUDING UTILITIES

RENTAL OFFICE: 3341 23D ST. S. E. JO. 2-2313

FAYETTE COURT

Alexandria, Va.
FRANKLIN & FAYETTE STS.

New spacious 2-bedroom apartments; $95 including utilities. Oct. 1 occupancy. Bus on corner, close to shopping; playgrounds for children. A delightful apartment in "Old Alexandria."

RESIDENT MGR., 718 FAYETTE ST., APT. 2; OV. 3317

APTS., UNFURNISHED 47

NEW
LANGLEY PARK APARTMENTS

NEW HAMPSHIRE AVE. AT UNIVERSITY LANE

1 BEDROOM
$73.50
2 BEDROOMS
$83 TO $86

IMMEDIATE OCCUPANCY
UTILITIES INCLUDED

LARGE APARTMENT with through or cross ventilation.
LARGE CLOSETS, parquet floors.
EQUIPPED KITCHEN, GE refrigerators, tiled baths with showers.
LAUNDRY AND STORAGE ROOMS, auto. washers and dryers.
LANDSCAPED, SODDED LAWNS, paved streets, sidewalks, off-street parking, fenced-in play areas.
ELEMENTARY SCHOOL now adjacent to project.

A new, large, shopping center being erected, containing the following:
HOT SHOPPE
KRESGE 5 & 10
THEATER
DRUGSTORE
FOOD FAIR MARKET
AND
NUMEROUS OTHER STORES
At present, there is a large super market and other stores convenient to the project.
RENTAL OFFICE ON PROJECT
1401 Merrimack Ave.

OPEN DAILY UNTIL 8 P. M.

Capital Transit K-4 Chillum bus from 12th and E sts. nw. Change at New Hampshire ave. terminal to K-6 "New Hampshire ave." bus, or drive out New Hampshire ave. to University lane and project.
H. G. SMITHY CO.
811 15th St. N.W. ST. 3300.

NORTHWEST PARK APARTMENTS

Offers Private Living Similar to Your Own Home.
On New Hampshire Ave. Extended at Piney Branch Road, in Montgomery County, Silver Spring

Ready for Immediate Occupancy

EXAMINE THESE FEATURES, COMPARE THEM WITH OTHER APARTMENTS AND BE AMAZED.

1. Private entrances, and broad private terraces for family living, face a whole mile of cool, wooded parkland.
2. Twenty individual spacious layouts of 1, 2 and 3-bedroom units, some with bedrooms upstairs.
3. An unusual roadway system provides safety to children with one-way traffic and brings your car to your own front door.
4. Almost half the units are corners with sun, air and long views on three sides.
5. Masonry walls between provides complete soundproofing.
6. School buses through the development transport children safely to all public schools. Montgomery County schools are rated among the finest in the Nation.

EXCELLENT BUS SERVICE THROUGH THE COMMUNITY.

One bedroom, living room, dining room, kitchen and bath.
$77.50
Two bedrooms, living room, dining room, kitchen and bath.
$94.50
Three bedrooms, living room, dining room, kitchen and bath.
$112.50
(All Utilities Included in Rent)

Sample Apartment at 475 Southampton Dr.

Directions: Drive out New Hampshire ave. 7/16 of a mile north of the traffic light at University lane to the sign on property.

JAMES C. FINNEY
RESIDENT MANAGER
253 Southampton Dr. JU. 7-9383.

TEMPLETON MANOR APTS.

NEW
LOW RENTALS
IN EFFECT

EXTRA LARGE
1 AND 2 BEDROOMS
$73.50. & Up
INCLUDING UTILITIES
Convenient to shopping center. Outdoor drying area for clothes.
Playgrounds for Children
RIDING STABLES IN CLOSE PROXIMITY TO TEMPLETON MANOR
Rental office open 10 a. m. till 7:30 p. m. daily and Sunday
DIRECTIONS — PUBLIC TRANSPORTATION TO MT. RAINIER. TRANSFER TO EDMONSTON RD. BUS TO TEMPLETON MANOR. IF DRIVING, BLADENSBURG RD. TO PEACE CROSS. BEAR RIGHT ON DEFENSE HWY. TO SECOND STOPLIGHT. TURN LEFT ON EDMONSTON RD. ABOUT 1 MILE TO TEMPLETON MANOR.

CALL WA. 1776 OR WA. 1777
Colonial Investment Co.

COLORED—Basement apt., one rm., kit. and bath. Block to bus. Empl. cple.; no children; $50. TR. 5759.

COLORED—Taylor St. N.W., 300—2 bedrms., liv. rm., kit. and bath; lge. back porch; $100 incl. utils. RA. 0752.

COLORED—Bsmt. apt. For couple only. $45. LA. 6-9047.

COL.—1 lge. frt. rm., kitchenette, $16.50 wk.; also lge. rm., kit., $15.50 wk. reliable empl. cples. HO. 5960.

COLORED—N.W. section. Attractive 2-rm., kitchen, semi-private bath apt. for employed couple. TA. 3246.

APTS., UNFURNISHED 47

COLORED
1324 MONROE ST. N.W.
NEW MODERN
ELEVATOR APARTMENTS

NEW ELECTRIC REFRIGERATORS

NEW KITCHEN EQUIPMENT

NEW GAS RANGES

NEW SELF-SERVICE elevator being installed

EXTRA LARGE EFFICIENCY APTS., $79.50 UP INCLUDING UTILITIES

LARGE 1-BEDROOM APTS., $99.50 UP INCLUDING UTILITIES

Francis A. Blundon Co.
805 H. ST. N.W. NA. 0714.

CO-OP. APTS., SALE 47A

BSMT. APT., 2 rms.; bath. 1832 Biltmore st. Owner. GE. 4528.

3600 CONN. AVE., APT. 104
OPEN SUN., 2 'TIL 6
Attractive home-like corner apartment (south and west exposures), gentile occupied building. Large living room, with French doors, opening into small dining room, kitchenette, bedroom, bath with tub and shower; immediate possession. $10,500. For appointment at other times call owner, AD. 5523.

APARTMENTS WANTED 48

ARLINGTON—Private 2 to 3 room apt., furnished, except linens; utils. incl.; lady; good care. GL. 3902.

BACHELOR desires one-room furnished kitchenette apt. Easy access Suitland. Box 551, Wash. Post.

CANADIAN girls (2), desire unfurn. 1-bedroom apt. OR. 3340.

DUPONT CIR.—1-2 bedrm. unfurn. apt. in apt. bldg.; empl. cple. CO. 4719.

DOES Georgetown possess unfurn. one-bedroom apt.? Married couple. Nov. 1. Call CO. 2836. Sun. 2 to 5.

FOREIGN official desires small, independent apt., furn. or unfurn. Downtown. EX. 7760, Ext. 131, 9-5:30.

GOVERNMENT EMPLOYE (LADY) desires partly furn. effic. apt. in residential district; reas. Write Mrs. J. Vincent, 2216 40th st. nw.

GOVT. ENGINEER, wife, 2 chil., need 2 or 3-bedroom unfurnished apt., N.W., max. $100. MI. 6359.

EFFICIENCY APT., in Takoma Park or Northeast suburban area; unfurnished; max. about $50. WA. 9241.

EXCEPT. DESIRABLE TENANT—Employed woman of mature yrs. and reasonably settled habits wants small apt., furn. or unfurn. Efficiency in downtown apt. bldg. preferred. No pets, no children. Sorry, no phone in my present quarters. Box 549, Washington Post.

GRADUATE STUDENT and wife will appreciate opportunity of taking care of someone's home or apartment for several weeks while occupants are away; will pay utilities; excellent references. Box 550, Wash. Post.

NETHERLANDS professor and wife desire sublet or complete l.h.k. apt., 2 mos., beginning early in Oct. Good neighborhood. N.W. sec. HO. 1536.

REF. BUS. GIRL wishes to share bedrm. apt. of congenial girl, perhaps Span. or French; pref. Dupont Cir. area. Weekdays, NA. 0954.

THREE empl. girls desire 1 or 2 bedrm. unfurn. apt., N.W.; no smoking or drinking. DE. 3877.

UNFURN. 2-bedroom apt., in Arlington, vic. Rosslyn, Fort Myer, Wilson or Lee Hwy.; by Oct. 5; max. $85. Call Sunday after 2 or eves. after 6 p. m. JA. 2-2821.

MATURED, employed woman desires efficiency apt.; reas. AD. 3879.

SMALL, QUIET, well furnished apartment, Northwest section; one or two months. Adult. No children or pets. Box 552, Wash. Post.

TAKOMA PARK—Convenient to bus terminal; small eff. apt., private bath, furn. CO. 1000, Ext. 276. Call after 2:00 Sunday, 6:30 weekdays.

PROFESSOR, wife, son, 16, desire 2-bedroom apt., furn. or furn., west of Conn. ave.; references. HO. 6197.

YOUNG LADIES desire 1 or 2 bedroom furnished apt., apt. bldg., Northwest, by October 1. EM. 3048.

3 MATURE professional women desire furn. 2-bedrm. apt. in apt. bldg. N.W. only. $200 max. AD. 0511. Sun. and eves.

2-BEDROOM modern apt. by young couple with small child; in Northwest or nearby Maryland; $75 maximum. WO. 8675.

3 GOVT. girls desire 2-bedrm. furn. apt. in Va.; max. $125 mo.; must have before Oct. 1. Call OV. 6538, after 5 p. m.

MOVING & STORAGE 49

A-1 MOVING, LIGHT AND HEAVY 24-HR. SERVICE, SUN. INCL. LIDO TRANSFER. TA. 4911.

ALL MOVING—Experienced, polite men; low rates. HO. 0290.

BEVENEY TRANSFER STORAGE. LOCAL, LONG DISTANCE MOVING. QUICK PICKUP SERVICE $3 UP. DU. 3817. EVES. NO. 0084.

BROWNER'S Exp.—Light-heavy haul; full or part load, min. $3. FR. 3121.

EMPTY VANS to and from all States Assured return load rates, Fla. spec. UNITED. 731 11th N.W. ME. 0264.

LIGHT HAULING done in eves. from 6 till 10. Call NO. 7788.

MOVING, hauling; reas. District Messenger & Moving Serv., MI. 4184.

HOUSES, FURNISHED 50

ALEX.—Jefferson Pk.; 90 ft. long Eng. type.; nicely furn., conv. pub. and pvt. schools; 3 bdrms. bkfst. nook.; landscaped wooded grounds; 10 min. to Pentagon. AL. 2146.

ARL.—2-bedrm. detached home, partially furn., mid-Oct., 2-yr. lease; $100 mo. GL. 1669 or RE. 5600, Ext. 4924, weekdays.

ARL. FOREST—3-bedrm. detached house, oil heat; conv. transp., shopping, schools. $140. JE. 3-7726.

CATHEDRAL AREA
Available at once. A large house of 4 bedrooms plus maid's room and bath. 1st floor has den, powder room, living room, dining room, kitchen. Basement, equipped laundry, 2-car garage; garden. $240 per mo.
Munsey Trust Co., Real Estate Dept.
AD. 8532 Exclusive NA. 8080

CHEVY CHASE AREA—For about 2 months, beginning Oct. 1. Lovely 3-bedroom, 2-bath home, on acre of ground. $300 per month to qualified applicant.
DAVID R. NIMMER
COMPLETE REAL ESTATE SERVICE
For Va., D. C. and Md.
108 N. Patrick St., Alex., Va.
OV. 6413. AL. 4925. Eves., TE. 0504.

CONN. AVE.—3-bedroom detached house, 2½ baths, gas heat, furn. well, 2 complete kits. Can be used as 2 apts. FR. 1476, TA. 7845.

FALLS CHURCH, Virginia Forest area. 3-bedrm. brick home; nicely furn.; large rooms and yard. Immed. occupancy; $160 month.
ASK-US? REALTY CO. OX. 2659.

GEORGETOWN—Distinctive 7-room home with Continental charm; garden. See Sun. 2-7, 1414 35th st. nw.

GEORGETOWN

Attractive brick suitable for diplomats or Government officials. Contains living room, library, drawing, dining room, kitchen, 3 bedrooms, 2 baths and 2 rooms suitable for nursery and maid's room and bath. Price $350 per mo.
NELLE LOWE CASSEL
REALTOR
OFFICE HOURS, AD. 2118
SUN. & EVES., WI. 3135

APTS., UNFURNISHED 47

IMMEDIATE OCCUPANCY
QUEBEC HOUSE

2800 Quebec Street N.W.
EAST OF CONNECTICUT AVE.
OVERLOOKING ROCK CREEK PARK
COMPLETELY AIR-CONDITIONED
AMPLE PARKING FACILITIES, ELEVATOR AND SECRETARIAL SWITCHBOARD SERVICE
Efficiency Apts. with Dinettes and Full Kitchens
$87.50 and $89.50
MANAGER ON PREMISES
RANDALL H. HAGNER & CO.
INCORPORATED
AGENTS
1321 Conn. Ave. DE. 3600

COLORED—1015 N ST. N. W.
"THE ALABAMA"

You can now own a 4, 5, or 6-room bath home in this downtown elevator apartment building for only $350 down and monthly payments less than rent. Call the office of

A. M. DRAISNER

1404 L ST. N.W. NA. 8036

OFFICE OPEN DAILY TILL 9; SUNDAY, 12 TILL 5

HOUSES, FURNISHED 50

KENSINGTON — 2-bedrm. cottage, $100 mo. Call Worthington Realty, 8427 Georgia ave. SLigo 3700.

SHIRLINGTON, VA.

Semi-det. brick, 2 bedrooms, living room, dining room; full basement; oil heat. Immediately available. $110 per month. 1-year lease.
RIDDELL REALTY CO., DI. 7900

WESLEY HGTS. AREA—Lovely and quiet; compl. furn.; 6-8 mos. To adults. Oil heat. $200 mo. WO. 9309.

7221 BRADLEY BLVD., Bethesda—3 bedrms., 2½ baths, den. Open Sun. 1 to 6.

COUNTRY COTTAGE—1 bedrm., living rm. with fireplace, kit. and bath. McLean. $75 mo. Util. incl. EL. 3294, Sun. after 5:30 wkdy.

BRAND NEW

modern de luxe 5-room brick home in all-new locality. Hollywood bath, de luxe, fully equipped kitchen and full basement with outside entrance and toilet; $115 per month. Frederick Real Estate. RE. 2461. SLigo 6664.

ATTRACTIVELY RESTORED
GEORGETOWN

WHITE BRICK, convenient location to Georgetown University. Large living-dining room combination with fireplace, modern kitchen and bath. $200.
JOS. M. WISE
1322 Wisconsin Ave. N.W. DU. 0200

AVAILABLE NOW—Very charming; an unusual home, nestling on top of hill amid huge trees and flower bed; 2 bedrooms, 2½ baths, den; well furnished; garage, oil heat; $225 month. Romye Lamborne, Realtor, OT. 8586, OT. 8035.

BEST S.E. SECTION—Det. 6-rm. house, compl. furn.; all conv.; owner retaining 1 rm.; $85 mo. For information call LU. 4-5618 after 6 p. m. or Sunday, 9 to 5 p. m.

EXCELLENT 7-room home, furn.; close-in N. Arlington; $250 per mo. RAVENWOOD REALTY CO., FA. 2975.

RADIANT VALLEY, MD.—Detached brick, 2 bedrooms, beautifully furnished and decorated, fine community, transp. and schools, 20 minutes to downtown; reas. UN. 4122.

9-ROOM HOUSE, bath, suitable for pvt. or professional; mixed neighborhood; conv. to bus or schools. Must have ref. Rent $125 mo. For information call KI. 8-9622 or TE. 9855.

Nicely Furnished House on Hill
Near Vienna; 2 bedrooms, huge fireplace in paneled living room, porch, attic, cellar, oil heat; all facilities; shade trees; large grounds; avail. for year; $95 mo. Call Vienna 172-R.

NEAR PENTAGON—3-bedrm. house for women; $175, all expenses. OV. 6538.

NR. DUPONT CIRCLE—Sublet attrac. 5-bedrm. house, $250. DE. 5987.

ON CHESAPEAKE BAY—Attractive winterized 4-room house, refrig., bath, oil heat, storm windows; $35 mo.; avail. now to May 1. OW. 5603.

HOUSES, UNFURNISHED 51

ARL., NO.—4 bedrms., 2 baths; new brick detached; avail. Oct. 2; $175. KE. 3-6803.

ARL.—6-rm. brick, lge. liv. rm., fireplace, built-in bookshelves, glass-inclosed porch with screens; bsmt., recreation rm.; lge. fenced-in yard; fine neighborhood; $155 a mo. FA. 5418.

GEORGETOWN

2716 P Street N.W.
Open 3-7
Restored brick, with many attractive features. Divided stairway, 2 fireplaces. Walled garden, gas heat, 1½ baths.
MARGARET J. DUNKLEY
OL. 5800 Realtor HO. 2171

ROCKVILLE—2-bedroom brick; living room, dining room, kitchen, bath, bsmt.; $90 mo. Rockville 2086.

WHEATON HILLS—New brick bungalow, 2 lge. bedrms., 11x10 kit., refrig., gas range, Venetian blinds; close to shopping and schools; nice shaded lot; $115. SH. 9164 till 8 p.m.

2-BEDRM. BRICK BUNGALOW—Gas stove and automatic heat. 6802 Webster st. (Defense Hts.), Md.; $100 mo., year lease. WA. 7279.

DETACHED WOODRIDGE—$168
Lovely home, 7 rooms, 2 baths; enclosed heated patio, oil heat, garage.
SAM ROSEY. AD. 2700

MODERN, 2 bedrooms, living room, dinette, kitchen and shower bath; 1-year lease at $120 month to responsible adults only. NO. 5504.

NEAR SPRING VALLEY shopping center; beautiful, brand new home. 8 rooms, 3 baths (5 rooms, two baths on street level); 3 rooms and bath on garden level. Large porch overlooking deep wooded lot; $450 mo. Address owner, P. O. Box 5597, D. C. 16.

H'SES, FURN. or UNFURN. 51A

7-ACRE suburban estate, Normandy French home, located in Bethesda, 5 bedrooms, 5 baths, servants' quarters; every desirable feature for gracious living. Unfurnished, $750 mo.; furnished, $1000 mo. Inspection by Appointment. Call WI. 9235.

WANTED TO RENT 53

BETHESDA CHEVY CHASE AREA—Nicely furn. 2-3 bedrm. house for 6-8 months by Christian family who assure excellent care. AD. 7963.

BRITISH EMBASSY GIRLS require furn. apt. with garden, fireplace or small house; N.W. Excel. care taken. Refs. HO. 1342, Sun., 10-5. OL. 5339, eves.

ENJOY peace of mind, rent your 3-bedrm. unfurn. house to a responsible family used to nice things; excel. local refs.; prefer Alex.; by November 15; AL. 4112.

GOVT. engr., wife and children desire 3-bedrm. house near elementary school; Arl. or N.W. section pref.; max. $125. NA. 4722, Rm. 218, aft. 6.

HOUSE or apt.; quiet, responsible couple, with 8-year-old son; close to schools and churches. UN. 9410.

REFINED COUPLE desire 9-16 rm. unfurn. house, N.W. area pref., conv. to transp. FA. 1190 or write Mrs. Mettles, 1654 Roosevelt ave., Tyler Park, Falls Church, Va.

3 OR 4-BEDRM., unfurnished house required by Oct. 15 Canadian Air Force officer with 2 children. Conv. for driving to Pentagon. Rent up to $200 monthly. NA. 4420, Rm. 617.

YOUNG LAWYER and mother desire 2-bedroom furnished apartment or house, N.W. section, for approximately 2 months beginning Oct. 1. Call ST. 0030 daily; OL. 0028 eves.

COLORED—Furnished apt., 2 bedrooms, living room, kitchen, bath. Call after 5. RA. 2532.

OUT-OF-TOWN RENTALS 54

NEW YORK
Vicinity of Central Park and Fifth Avenue
Unusual opportunity to obtain newly decorated and fully furnished housekeeping apartment of three rooms in recently converted spacious house in desirable location. There are two automatic elevators in the building and tenants are protected by twenty-four hour service.
For Photograph and Details
Write or Wire
PEASE & ELLIMAN, INC.
660 Madison Ave., New York 21, N.Y.

PROPERTY MANAGEMENT 53A

GEORGETOWN—Mngmt. a specialty. NELLE LOWE CASSEL, REALTOR, 1512 Wisc. ave. AD. 2113, WI. 3135.

J. LEO KOLB CO.

for 48 years has been efficiently managing real estate. MI. 2100.

COLORED—SPECIALIZED MGMT.—Since 1932. R. E. properties. J. H. Greene, 715 Fla. ave. nw. NO. 6146.

OFFICES, DESK SPACE RENT 55

15TH & PENNA. S.E.—Office space, reasonable. Suitable for real estate, lawyer or any other type office. 904 15th st. se. TU. 3473.

1636 CONN. AVE.—Entire 2d floor, approx. 1,500 sq. ft.; suitable for office or merchandising; elevator. Call OWNER, DU. 3345.

EVANS BUILDING (1420 New York Ave. NW.)—Available immediately; desirable rooms to meet your requirements. PENN PROPERTIES, 474 K st. nw. ME. 1107.

MODERN air-conditioned offices in Robertson's new building, Falls Church, Va. Can inspect during business hours. FA. 5879.

OFFICE subtenancy, available now, Southern Bldg. Excellent facilities, including secretary; ideal manufacturer's representative. EX. 3449.

NEED for immediate occupancy by National Organization office space for headquarters. Must be divisible into at least eight rooms, 2 of them very large. Desire location in area between Pennsylvania ave. and P st., and Conn. ave. and 14th st. nw. Desired rental approximately $450 per month. Call ST. 2305.

GARAGES, SALE—RENT 58

GARAGE FOR RENT—Vicinity of 16th and T sts. nw. Phone DE. 0280.

GARAGES WANTED 58A

PRIVATE locked garage in vicinity 1700 blk. Church st. nw., RE. 5600, ext. 5687 weekdays.

BUSINESS PROPERTY, RENT 59

2026 P ST. N.W.—3-story bldg. being remodelled for use as offices, studios, etc. See it now to arrange for changes. Open most of the day. Louis P. Shoemaker, 1719 K st. nw. NA. 1166.

DESIRABLE OFFICES

UPPER WISCONSIN AVE.
Suite of 6 rooms and bath
MT. VERNON PL. N.W.
Suite of 3 rooms and bath
8TH ST. N.W. (NR. CARNEGIE LIBRARY)
Brick building, 6 large rooms plus English basement.
2ND COMMERCIAL
VICINITY S. CAPITOL ST. BRIDGE
Fenced lot about 6600 sq. ft.
Suitable contractor's yard
A. D. CRUMBAUGH
4908 Wis. Ave. Realtor. WO. 1-3-6-4

BUSINESS PROPERTY, SALE 60

RARE OPPORTUNITY

IN THE HEART OF DOWNTOWN BUSINESS AREA—MODERN FIVE STORY LIMESTONE FRONT BUILDING. AMPLE ELEVATOR CAPACITY. PARTICULARLY SUITABLE FOR LARGE FIRM REQUIRING STREET LEVEL SELLING SPACE PLUS OFFICES, DISPLAY ROOMS AND WAREHOUSING. FOR PARTICULARS AND INSPECTION CALL MR. KNAPP
WEINBERG & BUSH, INC.
1707 H St. N.W. Realtors NA. 5500

WAREHOUSE SPACE 60C

(1) 5,750 SQ. FT. MODERN 1-STORY. OVERHEAD DOORS. CLOSE IN ALEXANDRIA. AVAILABLE NOW.
(2) 16,000 SQ. FT. NEW BLDG., ABOUT COMPLETED. CONVENIENT D. C. LOCATION. MAY DIVIDE FOR 2 TENANTS.
(3) 1,800 SQ. FT. ALLEY WAREHOUSE, DOWNTOWN.
WEINBERG & BUSH, INC.
1707 H St. N.W. Realtors NA. 5500

COMMERCIAL SITES 60E

ARLINGTON COMMERCIAL — SALE OR LEASE. GEORGE MASON GREEN CO., REALTORS. CH. 3838.

FALLS CHURCH — COMMERCIAL AND LIGHT MANUFACTURING SITES ON WEST BROAD ST. AND S. LEE HIGHWAY. STANLEY R. ROWLAND CO., INC. FA. 3333.

STORES, RENT 61

CONN. AVE. AT 20TH ST.—Ground floor with mezzanine, suitable for exclusive store or office. CALL OWNER, DU. 3345.

3553 GEORGIA AVE. N.W.
FOR LEASE
Entire building of attractive store and living quarters at reas. rental to responsible party, call LEWIS I. COHEN, RA. 8919.

SMALL STORE on busy street for rent; 5th st. nw. ST. 7000.

4512 Lee Highway

Established location. 15x62 with basement 15x21; immense show window; superb lighting, automatic gas heat. One store from strong promotional supermarket. Front and rear paved parking. Excellent condition. Vacant. Suitable for high class bakery with candy. Stationery, photographic supplies and toys combined, china, glass, linens, small house furnishings. New additions to this trading area are heavy with small children and new homes. Rent $200. W. Montgomery, CH. 5080

1550 SQ. FT. floor space, opening for family shoe store, dress shop, or hardware, in old established town, 15,000-customer draw. Reas. rent. Phone Herndon, Va., 339.

SHOPPING CENTERS

(1) BENNING AREA. NEW STORES UNDER CONSTRUCTION. OPENINGS FOR SUPERMARKET, DRUG STORE AND OTHER LINES.
(2) RIGGS & AGER RD.—ADDING 2 STORES TO EXISTING BUSY SHOPPING CENTER. OPENINGS FOR FAMILY SHOE STORE, MAJOR APPLIANCES, BEAUTY PARLOR, BAKERY.
WEINBERG & BUSH, INC.
1707 H St. N.W. Realtors NA. 5500

SALE INVEST. PROPERTY 62

EVERYTHING'S ROSEY IN REAL ESTATE
4-FAMILY—$21,000
Semi-detached; 8-years old; wide lot; near conveniences. Income $2833.
2-FAMILY—$13,950
New, solid construction, gas heat; tenants pay everything. Income $1560.
SAM ROSEY AD. 2700

37 units, modern high-class apartment building and location. Private sale; requires $250,000 to handle; solid investment. Also we have 18-unit apartment building, well located.
Eugene B. Gingell Real Estate
7542 Georgetown Rd., Bethesda.
WI. 2022.

11-UNIT APT., N.W.

Best N.W. section, detached brick, parking space for 6 cars; 4% first trust less than 9 times an. rent. SCHAEFER, BROKER, DE. 8000, Eves., DU. 1000, Ext. 621.

INVEST. PROP'TY WANTED 63

DO YOU HAVE

AN APARTMENT HOUSE OR 4-FAMILY FLAT FOR SALE? WE HAVE BUYERS. CALL MR. ABEN.
WEINBERG & BUSH, INC.
1707 H St. N.W. Realtors. NA. 5500

STORES, RENT 61

STORES, RENT 61

NEW MODERN STORE

8006-08-10 WISCONSIN AVE.

Large show window, excellently located in Bethesda's fast-growing business district. Size 20x60 and 24x60. Gas heat, lav., large rear concrete loading or parking area. Will paint interior to suit. Immediate possession.

J. McKENNEY BERRY & SON
1363 Wisconsin Ave. MI. 0513

SALE INVEST. PROPERTY 62

SALE INVEST. PROPERTY 62

15-UNIT APARTMENT

Modern fireproof building in nearby Arlington; $12,780 yearly gross; income more than 10% return on investment. Price, $110,000; large 4% trust.

ENZOR REALTY CO.
CH. 1000. Wash. Blvd. OX. 2234

REAL ESTATE LOANS 63A

CASH for 1st and 2d trust notes including first trust on acreage; quick settlement; white or colored; notes in D. C., Md. and Va. Fulton R. Gordon, Colorado Bldg., 14th and G sts. nw. DI. 5230. Brokers, attention.

COMMERCIAL—FHA—gas stations—apts.—GI—conventional. We handle all in any amount. Carey Winston, 739 15th st. nw. RE. 3733.

2D TRUST NOTES BOUGHT—Prompt personal service, reasonable discount. MR. QUICK, RA. 3418.

FIRST AND SECOND TRUST LOANS BARTOW REALTY CO. Realtors. 1331 G St. N.W. ME. 2495

1ST, 2D, 3D TRUST LOANS—NEARBY MD. VA. AND D. C. MO. PAYMENTS LOWERED. ADAMS REALTY CO., 905 N. Y. AVE. N.W. RE. 1612.

MONEY ON SECOND TRUST
We will buy second trust notes. D. C., nearby Md. or Va.; reas. rates. NATIONAL MORTGAGE & INVESTMENT CORP.
1312 New York Ave. N.W. NA. 5833.

WILL SELL several first mortgage bonds on Virginia properties; some 6%, some 5%. Send name and address to Box 182, McLean, Va.

2D TRUST NOTES PURCHASED
WASHINGTON HOUSING CORP.
CALL NA. 4818.

WILL SELL several first mortgage bonds on Virginia properties; some 6%, some 5%. Send name and address to Box 182, McLean, Va.

4, 4½, 5% INTEREST, according to classification of security and location; no charge for appraisals. MOORE & HILL CO., 732 17th st. nw.

SALE, D. C. HOUSES 64

AMERICAN UNIVERSITY PARK
Detached brick home with apartment. Lovely lot, grand location; $21,950. 1st floor has center hall, living room with fireplace, dining room, kitchen; 2nd floor, 2 large bedrooms and bath; basement has efficiency apartment rented for $65. REALISTINGS CORPORATION, HU. 5333 day or night.

AMERICAN UNIV. PARK

3 BEDROOMS, 2 BATHS
Detached red brick Colonial, on beautiful, large, level lot; plenty of garden space; modern kit., oil h.-w. h.
REALISTINGS CORP.
HU. 5333, Day or Night.

ANACOSTIA RD. S.E.

Detached Frame Bungalow
On large lot, facing Ft. Dupont Park. High elevation, overlooking city. Living room, dining room, kitchen, with range and refrigerator, 4 bedrooms, bath, full basement, gas h.w.h.; 1 block from bus and shopping center, 3 blocks from school and churches. Excellent neighborhood, near Minn. Ave. and Branch Ave.
$2000 Will Handle
CALL MR. MYRICK TO. 5755
KIRKS REALTY CO.
BOND BLDG. RE. 3614

BARNABY WOODS

OPEN SUNDAY, 12-7
3306 STEPHENSON PL. N.W.
Detached brick, center hall, home convenient to transportation, schools and shopping. Spacious living room with fireplace, large dining room with modern kitchen. Screened porch. 2nd floor, 4 spacious bedrooms and 2 baths. Excellent closet space. Finished 3rd floor. Oil A. C. heat. Built-in garage. Beautiful fenced-in yard. Price $29,500. Directions: Out Conn. ave. to Chevy Chase Circle, right on Western ave. to Broad Branch rd., right to Stephenson pl. and left on Stephenson to open sign.
H. G. SMITHY CO.
811 15th St. N.W. ST. 3300.

BRIGHTWOOD AREA

18-foot row brick, 2 fireplaces, spacious living room and dining room, L-shaped kitchen with breakfast space, 3 lovely bedrooms and 2 baths on 2nd floor; paneled recreation room in basement; nice yard; detached garage; excellent financing available with reasonable down payment.
PHILIP B. KEY CO., Realtors
8644 Colesville Rd. SLigo 3010.

BRIGHTWOOD SPECIAL

5411 5TH ST. N.W.
OPEN SUN. 2 'TIL 6
This house you must see—modern kitchen, breakfast room, knotty pine recreation room, modern tile bath, plus shower bath in basement; nice yard; priced to sell with reasonable terms; eve's OR. 0888.
AUERBACH & CO., DI. 6501

BROOKLAND

Lovely semidetached tapestry brick. 7 lge. rms.; h.-w. h.; gar.; excel. cond. Call Mr. Cody, LA. 6-6666 or AP. 1680, eves. Peck Co., 3618 12th st. ne.

BROOKLAND

Lovely semidetached tapestry brick. 7 lge. rms.; h.-w. h.; gar.; excel. cond. Call Mr. Cody, LA. 6-6666 or AP. 1680, eves. Peck Co. 3618 12th st. ne.

CATHEDRAL AREA

NEAR MASS. AVE.
OPEN TODAY, 12 TO 7
3614 FULTON ST. N.W.
Close to the embassies, shopping and transportation, this spacious det. home is an exceptional bargain. Liv. rm., large din. rm., kit. with dinette space and den or sun room. Second floor, 4 bedrms., 2 baths, heated sun rm. and open sun deck. Two finished rooms on 3d floor. Maid's bath in basement. Det. 2-car garage.
LARGE FIRST TRUST
OUT MASS. AVE. PAST LIGHT AT 34TH ST., TURN LEFT INTO FULTON ST. TO OUR OPEN SIGN.
JAMES L. DIXON & CO.
1022 17th St. N.W.
ST. 7200; Eves., WI. 7611.

Catholic Univ. Area—N.E.

A lovely large detached home slate roof, beautiful garden, porch, entrance hall, living room, dining room, kitchen; 4 big bedrooms, 1 bath. Finished attic. Recreation room and lavatory; h.-w. h.; garage. Convenient financing makes this an opportunity to own a splendid home rather than rent a house.
Munsey Trust Co., Real Estate Dept.
AD. 8532 Exclusive NA. 8080.

CHEVY CHASE, D. C.
1 BLK. FROM LAFAYETTE SCHOOL
Detached brick and stucco home with large living room with mirrored fireplace, a spacious dining room and kitchen, 3 excellent bedrooms and bath, built-in garage, oil h.-w. h. Excellent condition. A splendid buy at $21,950. To inspect, call OR. 0048, 9 to 6 p. m.
REALTY BROKERS, INC.
5506 Conn. Ave.

CHEVY CHASE, $20,500

This NEW 3-bedroom home is close to Lafayette School; porch, gas heat; nice neighborhood; ready for occupancy.
Billingsley & Korzendorfer
OR. 2326 till 9 p. m.

CHEVY CHASE, D. C.

ORCHARDALE—$14,950
Brick, detached, 3 years old. Living room, dining room, kitchen 1st floor; 2 bedrooms, full bath 2d floor; full basement; gas heat. A real value. F. A. TWEED CO., 5504 Conn. Ave. N.W. EM. 1290.

CHEVY CHASE, D. C.

A NEW BRICK
detached 6-room home, best part of Chevy Chase, D. C. Close to everything. Shown by appointment only. Price $20,850.
E. R. BOYNTON CO.
OR. 0800. Eves., WA. 1338.

CHEVY CHASE, D. C.
Practically new brick home in a very desirable area. Very convenient to Conn. ave. shopping and parochial and all grade public schools. On 1st floor, living room, dining room, electric kitchen and lavatory and inclosed porch. 2d floor, 3 bedrooms and bath. Full basement, gas heat. Reasonably priced. Call
W. B. WRIGHT. EM. 5600.

CHEVY CHASE, D. C.
NEAR CHEVY CHASE CIRCLE and convenient to everything; beautiful detached center-hall Colonial home with 26-ft. living room, large dining room, kitchen and porch on first floor; 4 beautiful bedrooms and 2 baths on second floor; 2 bedrooms on third floor; oil h.-w. h., garage, slate roof; immaculate condition; large lot with magnificent trees. The perfect home and location for a sizable family. Only $29,950. To inspect call OR. 0048, 9 till 6 p. m. REALTY BROKERS, INC., 5506 Conn. ave.

CHEVY CHASE, D. C.
3902 Oliver St. nw. For those wishing to be near good transportation; 6 rooms, 2 baths, lovely kitchen, recreation room, oil heat; reasonably low taxes. $19,950. Owner, no agents.

SALE, D. C. HOUSES 64

CHEVY CHASE CIRCLE
Close to Blessed Sacrament, this gorgeous, full center-hall, white clapboard home is beautifully located on a wooded lot and is in excellent condition; first floor has a 27-ft. living room with fireplace, dining room, equip. kitchen; porch. 4 bedrooms, 2 baths on second floor. There are 2 nice bedrooms on third floor; 2-car garage. Ideal for large family. Call
W. B. WRIGHT. EM. 5600.

CHEVY CHASE, D. C.

4 BEDROOMS, 2 BATHS

ONE BLOCK FROM CONN. AVE., CLOSE TO CHEVY CHASE CIRCLE. Can't be beat for convenience. On spacious tree shaded lot, this 2-center hall home has 27 ft. living room, kitchen, butler's pantry, large dining room on 1st fl. 4 bedrooms, 2 baths on 2d fl.; stairway to attic, finished into 2 bedrooms. Oil h.-w. heat; 2-car garage. Ideal for the larger family. Under $30,000. To inspect call Mr. Hubbard, HO. 2494.
Gorman P. Young, DE. 4444

CHEVY CHASE, D. C.

Corner det. brick in perfect condition, best equipment; 3 bedrooms, 2 baths, breakfast nook, pantry. Owner occupied. Eves., call MI. 4919. Riddell Realty Co., DI. 7900.

CHEVY CHASE, D. C.
WAKEFIELD
Brick detached, $24,500. First offering. On nice level lot, close to schools, transportation. There are 6 large rooms, 2 baths, screened rear porch, all-electric kitchen, disposal unit. This one won't last long. F. A. Tweed Co., 5504 Conn. ave. nw. EM. 1290.

CLEVELAND PARK

Newark Street—Near 34th. Detached, 10 large rooms, 3 baths, 2 fireplaces, deep lot, porches and garage. Price, $24,500. GEO. D. MILLER, Realtor. Exclusive agent. DI. 3355. Weekend, WO. 0112.

COLONY HILL

White brick house in this infrequently available section. All in perfect condition, with beautiful secluded garden.
FIRST FLOOR: Drawing room, dining room, library, pantry, kitchen, 2-car garage, terrace.
SECOND FLOOR: 4 bedrooms, three baths.
THIRD FLOOR: 1 bedroom, 1 bath. Basement, storage, laundry with Bendix; full bath.
Shown By Appointment Only
Call Mr. Sprague at HO. 7423.
J. F. BEGG, INC.
1606 20th St. N.W. DU. 2480.

CONGRESS HEIGHTS

410 ORANGE ST. S.E.
6-room, 20-ft. semidetached brick; full basement, gas heat, recreation room, fenced yard, paved alley. $13,600 for quick sale. Call Mr. Puffenberger, LU. 4-4382. Eves., LO. 3-3430.
T. PAUL MUDD CO.
2403 Minnesota Ave. S.E.

CRESTWOOD

10 MIN. FROM DOWNTOWN
1816 TAYLOR ST. N.W.
OPEN SUN., 2 TILL 7

We are pleased to offer to the professional or executive man and family this new and distinguished Colonial home, located in one of the finest close-in neighborhoods, where home ownership is a source of continued pleasure. This section is ideal for physician and business men because of its accessability to all sections of the city. First floor contains large living room, dining room, modern kitchen, den with powder room and screened-in porch. Second floor contains 3 large bedrooms, 2 full baths and stairway to 3d floor. Daylight basement contains unfinished recreation room with fireplace and ½ bath. Gas a.-c. heating plant and laundry room. 1-car detached garage; on a very large, lovely, level lot of about ¼ acre. All this and more for only—

$38,500 WITH
$10,000 CASH DOWN PAYMENT
SOLD ONLY TO APPROVED PURCHASERS
Call Mr. Phifer, HI. 8714, for Apt.
DIRECTIONS: OUT 16TH ST. NW. TO TAYLOR ST., WEST ON TAYLOR TO HOME.
PAUL P. STONE, Realtor
1015 15th St. N.W. NA. 7379

DUPONT CIR. AREA, nr. St. Thomas Episcopal Church. Row brick, 9 rms., 3 baths, oil heat, 2-car garage. Just decorated. Furnished. Vacant. Ideally located and set up for rooming house. $21,500. DRURY REALTY CORP., MI. 4000. Eves. CO. 8545.

SALE, D. C. HOUSES 64

FOXHALL VILLAGE

1509 FOXHALL ROAD N.W.
OPEN 1 TIL 6
"IN GEORGETOWN MOTIF"
Semidetached brick, authentic village home. 7 rooms (3 bedrooms), 1½ baths, 2 fireplaces, 2 rear screened porches; private garden. Garage. Gas heat. Vacant. DRURY REALTY CORPORATION, MI. 4000; eves., WO. 7891 or OR. 5761.

GEORGETOWN

3336 O ST. N.W.
This charming old brick home is suited for a large family and entertaining. 2 living rooms, dining room and modern kitchen. 5 bedrooms, 3 baths, servant's room and bath, and recreation room. Well landscaped garden. Also has space for car. Shown by appointment only.
H. A. GILL & SON
NA. 4038 Exclusive Agents DU. 1901

GEORGETOWN

OPEN SUNDAY, 1 TILL 6 P.M.
3102 R ST. N.W.
Brick home, ideally located overlooking Dumbarton Oaks with 4 bedrooms (3 with open fireplace) and dressing room, 3 baths; excellent servants' quarters. Sunny garden.
J. R. TENCHER CO.
AD. 2644.

Georgetown

OPEN TODAY, 2-6 P.M.
3017 DUNBARTON AVE. N.W.
Well-located building, containing two beautiful apartments, each consisting of a large living-dining room with fireplace, two bedrooms, small modern kitchen and tile bath; separate heating and utilities. 1st-floor apartment available for inspection. Price $29,500. B. J. MILLS, AGENT. PHONE ME. 4900 or OR. 5472.

GEORGETOWN

NEW LISTING
This house, east of Wisconsin has 2 large apts. or could be easily converted for one needing a large house.
TOWN REALTY
HO. 4868 or DE. 9068

GEORGETOWN

A typical Georgetown residence in an excellent location. Large dining room and kitchen, charming living room and library, each with fireplace; small garden; 4 bedrooms, 2 baths and ample closet space. Price, $28,500. Call Mr. Stuart, NA. 9300; evenings, EM. 4788.
BOSS & PHELPS, INC.
1417 K Street N.W.

Georgetown

1606 33RD ST. N.W.
Charming little house. Garden; outstanding location; unusual buy. Call Mr. Lacaze, OL. 0759-AD. 1954.
OPEN SUNDAY, 3 'TIL 6 P.M.
J. C. CHATEL
3224 Prospect Ave. N.W.

Georgetown—By Owner

EAST OF WISCONSIN
Charmingly remodeled brick, 8 rooms, 3 baths, gas heat, garden; suitable for home or income. Price, $26,500. Sun., WI. 3135. Eves., NO. 6538.

GEORGETOWN

OPEN TODAY, 2 'TIL 6
3330 PROSPECT AVE. N.W.
A brick town house, not done in the Georgetown Manner but for convenience, comfort, it's hard to beat. Now used as private residence although it is suitable for home and business or apartments, since it is so zoned. There is a studio room with a private bath, with street entrance. Living room, fireplace, dining room, kitchen on 1st floor. Large bedroom, bath and single bedroom on 2nd floor. 3rd floor, large bedroom, private bath, deck porch with view of the River. Gas h.-w. h. Incinerator for garbage and trash. The house is in pleasing condition and a qualified purchaser can have immediate possession with $6,500 down.
Munsey Trust Co. Real Estate Dept.
NA. 8080 AD. 8532

IN-TOWN, SOUTHEAST
New 2-Family Apts.
Large rooms; 3 exposures, full basement, nice yard. Ideal home with income. GEORGE Y. WORTHINGTON & SON. NA. 3326-WI. 6113.

OWNER SAYS SELL
OPEN TODAY 1-7
2132 Bancroft Place N.W.

This beautiful, spacious 3-story town house must be sold at once. All offers considered. First flr. has liv. room with 2 fireplaces, din. room, library, kit. and 1½ baths. Second floor has 3 bedrooms and 2 baths. 5 bedrms. and 2 baths on third floor. Servants' quarters with bath in bsmt. Excel. for entertaining, Embassy, or non-profit club. See it today.

Chevy Chase Realty
EM. 1800

HILLCREST

HERE'S YOUR OPPORTUNITY

$17,950 BUNGALOW

Located in center of Hillcrest S.E. Living room, fireplace, 2 bedrooms and bath, electric kitchen, glassed-in heated porch, half basement with oil heat, patio, fully insulated. Beautiful grounds, shrubbery, flowers and fruit trees. Lot 150 front by 85 ft. Anchor fence. Near school, buses and churches. Terms may be arranged. Possession at settlement. See this home at once. For appointment to see ask for Mr. Marshall.

A. A. CAROZZA CO.
2327 Penna. Ave. S.E. LU. 4-0040

AUDITORIUM

SEATING 125 PERSONS

Corner Brick Building, 22x90, plus 12 other rooms, bath and toilet; oil heat. Possession. In fine condition. Suitable for LODGE, CLINIC, SCHOOL, CHURCH, ETC.

NEAR 8TH & H STS. N. E.
ONLY $34,500
DRURY REALTY CORPORATION
MI. 4000. Eves., EM. 5388, OR. 5781, or WO. 7891

CONTINUED ON FOLLOWING PAGE

SALE, D. C. HOUSES 64

Continued From Preceding Page

GEORGETOWN
Quiet, convenient street. Large inclosed garden. Good looking house. 3 bedrooms, 2 baths, reasonable price. Call Mrs. Knapp. WO. 1966 or AD. 3445.
MARSTELLER-McCABE & CO.

GEORGETOWN
Lovely old frame semi-detached house, beautifully restored. Living room, fireplace, dining room, kitchen, powder room on 1st floor; 3 bedrooms, 2 baths on 2d. Recreation room and full bath in basement. Gas h.-w. h., garden. $34,500.
Munsey Trust Co., Real Estate Dept.
AD. 8532 Exclusive NA. 8080.

Georgetown NEW LISTING
OPEN SUNDAY, 2 TO 5
1343 27TH ST. N.W.
First showing of a beautiful brick house in old Georgetown.
Built about 10 years ago, it is completely modern with 4 fireplaces, large living room, library, separate dining room, modern kitchen, 2 bedrooms, 2½ baths, storage attic, half basement, oil heat, lovely terrace with quaint, private walkway to street. $30,000. See this today. Mr. Brogden on premises. AD. 1800-AD. 8912.
ROXANNA B. DORAN
3245 P Street N.W. AD. 8912

GLOVER PARK
A beautiful brick home in a close-in location, with stability and security of neighborhood assured for many years, 6 rooms and 2 baths, in immaculate cond.; chestnut trim, knotty pine recr. rm.; gas h.-w. h. and detached garage.
R. A. HUMPHRIES
808 No. Cap. Realtors. NA. 5020.

GLOVER PARK
END HOUSE—$18,950
One of the finer homes in this popular close-in subdivision, just off Calvert Street and convenient to public school, bus line and shopping center. This home is especially comfortable and unusually cheerful throughout—living room with fireplace, large dining room, modern well-equipped kitchen. 3 splendid bedrms., master bedrm. with pvt. bath and 2d bath off hall. Recreation room. GAS A.C. HEAT. Built-in garage. There is a covered porch and the basement is above grade, affording an ideal space for doctor's office with inexpensive remodeling. Hardwood trim. Shown by appointment today. Call
MR. VANCE—WO. 7092
Thos. J. Fisher & Co., Inc.
738 15th St. N.W. Realtors DI. 6830
Exclusive

GLOVER PARK
BRICK ROW—6 ROOMS & BATH
Double rear screened porches. Gas h.-w. heat, built-in garage. Priced for quick sale.
A. D. CRUMBAUGH
4908 Wisc. Ave. Realtor. WO. 1-3-6-4

MICHIGAN PARK
OPEN SUNDAY, 2-6
44433 13TH ST. N.E.
3 bedrooms, 2 baths, this brick home is in immaculate condition. Living room, dining room, kit. and sun porch on first floor; recreation room at ground level; garage. Lovely lawn with flowers.
Robert L. McKeever Co.
SHOREHAM BLDG. NA. 4750.

MICHIGAN PARK
742 FARADAY PL. N.E.
Open Sunday, 2 to 6
$11,250—easy terms. See this modern, semi-detached brick, only one year old and in new-house condition throughout. Has 5 spacious rooms, tile bath with shower, full basement, gas heat, front porch. TO REACH: Out 12th St. N.E. to South Dakota Ave., to Faraday Place.
Peck Company LA 6-6666

MICHIGAN PARK
4427 13TH ST. N.E.
Open Sunday, 2 to 6
A lovely community group brick home in a most desirable section—opposite St. Joseph's Seminary. Reception hall, large living room, spacious dining room, modern kitchen on first floor. 3 large bedrooms and 2 tile baths on 2nd floor. Beautiful recreation room, gas h.w.h. and garage; very fine condition. Must be seen to be appreciated. Mr. Cassidy on premises. Exclusive
PECK COMPANY
3618 12TH ST. N.E. LA. 6-6666

MT. PLEASANT SECTION
HOME WITH INCOME
10 rooms: 6 bedrooms, 3 of them with hot and cold running water, 2 baths. Priced low for quick sale. Henderson, DU. 3052, Cox & Co., DI. 4254.

PETWORTH
4300 Blk. Varnum St. N.W.
Row brick, 3-bedroom, 1½ baths, full basement, storage attic, 2-car garage. Gas hot water heat.
KIRKS REALTY CO.
RE. 3614 Eves. RA. 8386

PETWORTH
TO BE SOLD TODAY!
632 GALLATIN ST. N.W.
OPEN SUNDAY, 1 TO 6 P.M.
Owner authorizes us to accept reasonable offer for quick sale. We know that you can't find in this area a better value. Ready to move into, clean and attractive. Has practically new kitchen equipment, recreation room, gas h.-w. heat. On unusually deep landscaped lot. 2nd fl. has 3 bedrooms plus enclosed porch-room. 1st fl. has large rear screened porch. This won't last. Inspect today.
Gorman P. Young, DE. 4444

SHEPHERD PARK
This 4-bedrm., 2-bath, det. brick center-hall home in immaculate condition was built about 2 years ago. First floor has reception hall, living rm., dining rm., den, kitchen, first-floor lavatory and screened porch. Stairs to floored, heated attic; paneled recreation room, fireplace and bar; maid's room and full bath; gas air-conditioned heat. This is an excellent value at $31,500. Call
W. B. WRIGHT, EM. 5600.

WOODRIDGE
2945 Mills Ave. N.E.
8-room dwelling, 4 bedrooms, 2 baths, 2 sleeping porches, improved basement, gas hot-water heat. Garage. Lot 50x165; near bus, shops, school, colleges and churches. Priced to sell, reasonable terms. Prompt possession. HO. 4496.

EXCELLENTLY LOCATED, N.W.
2 semidetached brick houses in lovely condition; 3 bedrooms, fireplace in living room, modern kitchen, recreation room, garden. One house has garage.
Munsey Trust Co., Real Estate Dept.
AD. 8532; NA. 8080.

EMBASSY AREA
1616 Allison nw.—5-bedrm., 2-bath brick, furn.; for large family; $29,000; terms. Owner, TA. 7539.

WOODRIDGE
OPEN TODAY, 2 'TIL 6
1603 OTIS ST. N.E.
This fine semi-detached brick home built by Paul P. Stone should sell today. It isn't brand new and full of "Gadgets," but is a good comfortable home for the money. Contains 6 sizeable rooms; 2 inclosed rear porches; nice kitchen and full tile bath; there is a beautifully kept basement; built-in garage and new oil burner. Good financing. Reasonable cash payment.
Paul P. Stone, Realtor
EXCLUSIVELY
1015 15th St. N.W. NA. 7379

ATTENTION GIs
No Money Down
16th and Adams Sts. N.E.
OPEN SUNDAY, 1 TO 6
$12,400
New 3-bedroom bricks featuring fully equipped metal kitchen including garbage disposal unit and 8-ft. refrigerator. Full family dining room, full basement with outside entrance. GI and FHA approved with straight GI 4% financing. We repeat, no down payment to GI, but $300 deposit required to cover settlement charges. Monthly payment to GI, $77.50, includes principal, interest, taxes and insurance.
To reach: Out Rhode Island ave. to Montana ave., south to Downing st., west 1 block to 15th st., left on 15th st. to houses.
Enterprise Realty Co.
1224 I St. N.W. EX. 3400.

2-FAMILY HOME
Nice brick stucco home for only $12,950, with $1200 down;
2 APARTMENTS
Oil h.-w. h.; front and rear porches. Near Coral Hills shopping center.
SOUTHEAST REALTY CO.
1211 Penna. Ave. SE., FR. 2000.

6-ROOM HOUSE
Nr. Penn. & Minn. Ave. S.E.
Bath, oil h.-w. h., gas range, screens, hardwood floors, and extra lot included for only $8200.
A. A. CAROZZA CO.
2327 Penn. Ave. S.E. LU. 4-0040.

Nr. 13th & Crittenden St. N.W.
BEAUTIFUL DETACHED HOME
4 bedrooms, full basement with lavatory, nice yard, oil h.w.h. Good financing.
KIRKS REALTY CO.
RE. 3614 Eve's. RA. 8386

"NR. 15TH & EMERSON"
A large detached center hall brick home with 9 rms.; 2 baths; gas heat; large det. 3-car garage with room for an apt. above. Owner must sell and can make attractive terms. Call ME. 1143 until 6 P.M.
J. WESLEY BUCHANAN, Realtor.

343 TENN. AVE. N.E.
COLORED—OPEN SUN., 2:30 TO 5
Possession and settlement arranged within the week. Low terms and attractive monthly payments. Modern Colonial brick, 2-story, cellar; 6 rms., bath, gas furnace, h.-w. h., double rear porches.
L. T. GRAVATTE
1518 K St. N.W. Realtor. NA. 0753.

Open Today, 1 to 6 P. M.
1768 LANIER PL. N.W.
Attractive semi-det. brick; excel. trans. and shopping; 5 bedrms., 2½ baths, large liv. and din. rm., den, det. garage. Reasonably priced.
A. H. BACAS
AD. 8484. 1737 Colombia Rd.

BEAUTIFUL semi-detached brick home: completely redecorated; 8 large rooms, full bath, 2½ baths; kitchen on 1st and 2d floors; closed in sleeping porch; garage; ideal location to business; immediate possession. Write owner for appointment. Box M-810, Washington Post.

OPEN SUNDAY, 2-6 P.M.
Priced $10,000
Will Go G. I.
NEAR ANDREWS FIELD.
2-year-old cute masonry house. Living room, dinette, kitchen, 2 bedrooms and bath, expansion attic, oil h.-a. h., hardwood floors; 1 acre of ground and Anchor fence in rear.
TO REACH: DRIVE OUT BRANCH AVE. S.E. TO AUTH RD. (FIRST PAVED ROAD PAST GRAVEL COMPANY), FOLLOW SIGNS FOR 1½ MILES TO NO. 6 ANDREWS AVE.
A. A. CAROZZA CO.
2327 Penn. Ave. S.E. LU. 4-0040.

HOME AND INCOME
310 ATLANTIC ST. S.E.
OPEN 2 TILL 7
GI APPROVED
4 bedrooms, 2 baths, detached white brick home, near schools, stores and 1-fare bus. Few minutes from Bolling, Andrews or N. R. L.
DIRECTIONS: OUT SO. CAPITOL ST. FROM NEW BRIDGE TO ATLANTIC ST. S.E., TURN LEFT ON ATLANTIC TO 310. OUR MR. SUMMIT ON PREMISES.
G.I. APPROVED
WILLIAM T. TILLER
Mills Bldg. RE. 6509 or TW. 0344

Possession—$1,500 Down
3RD AND DOUGLAS STS. N.E.—2-story semidetached brick; 6 rms. and bath; full bsmt.; oil h.-w. h.; front porch; rear porches; A-1 cond. Priced to sell for $11,950. Call till 9 p. m. weekdays; Sun. 12 to 5.
Wm. Calomiris Inv. Corp.
1012 17th St. N.W. DI. 1655.

NEAR COOLIDGE HIGH
Open today, 1 to 7; beautiful semi-detached 2-story, 6-room brick home, featuring large living room, dining room and equipped kitchen with dinette space; 2d floor, 3 large well-proportioned bedrooms and bath; full basement with recreation room and laundry; garage. Price, $14,950.
Directions—Out Georgia ave. to Sheridan, turn right to 8th, left to Tewkesbury, left to sign at 723 Tewkesbury pl. nw. Mr. Goldie on premises.
CAPITAL REALTY CO.
SH. 0673 10126 Colesville Rd.

FT. DUPONT PARK AREA
925 RIDGE RD. S.E.
OPEN 1 'TIL DARK
Detached brick. Living room with fireplace, dining room, fully equipped kitchen, 2 bedrms., full bath 1st floor. Huge guest room on 2nd floor. Full basement with outside entrance to good-size lot. Gas heat. Built-in garage.
TO REACH: OUT PENN. AVE. TO ALABAMA, LEFT TO RIDGE RD., LEFT TO HOUSE.
Call Mr. Stock, with
WILLIAM T. TILLER
Mills Bldg., RE. 6508, DI. 5568

OPEN SUN., 1 TO 6
UNDER CONSTRUCTION
Convenient D. C. location. 2 beautiful ramblers, 3 bedrooms, full basement. Also 6 modern semidetached homes. 3 bedrooms, 1½ baths, full basement. For further information, call Mr. Lawrik, LO. 5-2980.
TO REACH: Out New Hampshire ave. to Eastern ave., left to Kansas ave., left to Sheridan st.
Max C. Schwartz, TA. 2500

4-UNIT APARTMENT
SMART INVESTOR—LOOK!
Your investment in this income property will earn you a substantial dividend. Especially suited for retirement or as a "security investment." For full particulars and appointment to inspect, call now! Mr. Denston, TU. 2100. Eves., WA. 1225.
Shockey & Moorhead, Realtors
TU. 2100

1601 JONQUIL ST.
SHEPHERD PARK N.W.
Open today, 1 to 7
Magnificent residence, beautifully located. RIGHT on 16TH St. N.W. This is your opportunity to acquire an unusual value. Sound construction, needs redec., priced accordingly. 1st flr., recep. hall, large liv. rm. den, powder rm., din rm., bfst. rm., pantry, 4 lge. bdrms. and 3 baths on 2nd flr.; 2 bedrooms and bath on 3rd flr. Maid's qtrs. and bath. Unusual porch, 2-car garage. Pine old shade trees. See Mrs. Gavin on premises for details.
JAMES L. DIXON & CO.
1022 17th St. N.W.
ST. 7200 Eves. DU. 4881

To Qualified Prospect
SHOWN BY APPOINTMENT ONLY
PRICE, $125,000
A heavenly house with a gorgeous garden having a swimming pool; in the District.
Munsey Trust Co., Real Estate Dept.
AD. 8532 Exclusive NA. 8080.

1725 KENYON ST. N.W.
LIBRARY & RECR. RM.
OPEN SUN., 1-5 P. M. Attrac. brick residence in excellent condition; 1st fl., recept. rm., liv. rm., din. rm., kit., brkfst. nook and glassed-in porch; 2nd fl., 3 bedrms. and paneled library or den, 1½ baths and screened-in porch; bsmt. has pine paneled recr. rm. with glass brick bar, and maid's rm. Oil h.-w. h. Built-in garage. Priced reduced to $17,950.
LEO M. BERNSTEIN & CO.
1415 K St. N.W. Realtors. ME. 5400

1912 Newton St. N.E.
OPEN SUNDAY, 2 'TIL 5
$1500 Cash
6 room semidetached brick, 3 porches, 1 enclosed, full basement, gas hot water heat, fenced yard; very convenient location, 1 block from schools, transportation and stores.
WOODWARD & NORRIS
Realtors 723 20th St. N.W.
RE. 6585

5225 NEW HAMPSHIRE AVE.
OPEN SUNDAY, 1 TO 6
This substantial row brick home is being offered at a reduced priced due to illness; consists of concrete front porch, large living with firepl., full-size dining room, also modern kitchen; rec. rm. with firepl.; 3 good-size bedrms., 2 full baths; det. brick garage; rear yard with Anchor fence.
R. A. HUMPHRIES
808 N. Capitol. Realtors. NA. 6730.

OPEN SUNDAY, 1 TO 6
1804 KENYON ST. N.W.
This lovely 20' brick home in excellent condition and containing large liv. rm., din. rm., kitchen and 3 large bedrooms with 2 baths and full bsmt. with finished rm., oil ht. and 2-car brick garage. Louis Rudden, EX. 5707.

6412 EASTERN AVE. N.E.
OPEN SUNDAY 1-5
Det. br. home in exc. cond., only 3 yrs. old; large Anchor fenced lot, spac. liv. rm., firepl. with mirror, din. rm., mod. kit., 3 bedrms., tile bath, full bsmt. with lav., gas heat. Priced to be sold under $19,000 with substantial cash.
Directions: Out New Hampshire ave. to Eastern ave., left on Eastern ave. to 6412.
LEO M. BERNSTEIN & CO.
1415 K St. N.W. ME. 5400.

OPEN TODAY, 1 TO 6
VACANT
1613 FT. DUPONT ST. S.E.
Modern semidetached brick, 6 good-sized rooms, full basement, gas heat, nice lot; this home needs to be redecorated and is reasonably priced for quick sale; convenient terms.
To reach—Out Penna. ave. se. to Alabama, left on Alabama to Que st., right on Que st. to Ft. Dupont, right to our sign and home. H. T. Randolph, RE. 2137. 2137 K st. nw.

Professionals & Diplomats
Impressive English brick-half-timber home, located in Washington's finest northwest location. Large landscaped corner lot with tall trees. First floor living room 14x24, dining room 14x19, large custom equipped kitchen. Enclosed sun porch. Two bedrooms and bath. Second floor, 4 bedrooms, and three baths. Finished third floor attic. Full basement with maid's room and bath. Excellent first floor office for doctor, dentist, lawyer, architect, etc. Can be handled with about $15,000. Shown by appointment only.
THE BRANT COMPANY
Wilson Blvd. at Rhodes JA. 4-1600

OPEN TODAY, 1 TO 6
215 WHITTIER ST. N.W.
Comfortable home for the large family. Side entrance hall, large living room with fireplace, larger-than-usual dining room, knotty pine den, kitchen and breakfast nook; 3 twin-sized bedrooms, 2 sleeping porches, white tiled bath and shower on 2d floor; 3d floor finished into one large insulated room; 2-car detached garage on alley. The most convenient location to 5th st. bus line and downtown trolley. Outside fireplace and grill.
Directions: Out Blair rd. to Van Buren st., right through underpass to Sandy Spring rd., left 1 blk. to Whittier, right to home.
GRAHAM & CO.
SLigo 6010 Till 9 P. M.

Lutheran Home Area—N.E.
Nearly new brick bungalow. 2 bedrooms, bath 1st floor; extra bedroom on 2d floor and deck porch. Recreation room; garage. Nice garden. $18,950.
Munsey Trust Co., Real Estate Dept.
AD. 8532 Exclusive NA. 8080.

UPPER 16TH ST. AREA
OPEN TODAY, 1 'TIL 7
4702 15TH ST. N.W.
4 Bedrooms, 2 Baths
$16,950
This excellent row brick home is located just off 16th st. near schools, shopping and transportation. 1st floor, reception hall, living room with fireplace, dining room, modern kitchen and inclosed porch. 4 bedrooms, 2 baths and inclosed porch on 2d floor; full basement with ½ bath and gas heat. House in excellent condition and should sell quickly at the price.
EDGAR L. WEBSTER
OR. 5700. EM. 9524.

437 DELAFIELD PL. N.W.
Brightwood—Vacant
Attractive brick home in excel. cond.; 6 lovely rms., mod. bath, full bsmt., Bryant gas h.-w. heat; 3 porches, nice yds.; conv. to schools, stores, trans. Only $12,950 on reas. terms. Call today for appt. to inspect this fine home.
WEITZ REALTY CORP.
905 15th St. N.W. ST. 4555.

BUNGALOW
ONLY $5000
for asbestos shingle bungalow. 4 rooms and bath, oil heat. Located in Hillside, just over the D. C. line.
SOUTHEAST REALTY CO.
1211 Penna. Ave. SE., FR. 2000.

6670 TEMPLE RD. S.E.
6-ROOM CAPE COD
Asbestos shingle bungalow; 1½ acres, partial basement; oil h.-w. heat. Must be sold quickly, owner says. Submit any reasonable offer. Call Mr. Puffenberger, LU. 4-4382. Eves., LO. 3-3430.
PAUL MUDD CO.
2408 Minn. Ave. S.E.

HOME AND INCOME
4-UNIT—$15,750
This is a row brick in a downtown location. The excellent condition and splendid rental arrangement make this very attractive for the small investor or a retired couple. Complete one-bedroom apt. in basement and 2nd floor, also spacious room. 1st floor, owner quarters have large living room, twin-sized bedroom, modern tile bath and equipped kitchen with dining space. This provides you with an income of $165 per month and your own apartment. Terms arranged. Call Mr. Russell Sunday at NA. 5005 or WI. 5610.
FREDERICK W. BERENS SALES, INC. 1520 K St. N.W.

N.W. NR. 14th & KENNEDY
Most attractive detached home, on lovely corner lot. This home is in immaculate condition and features spacious living room with fireplace, dining room, large kitchen with dining alcove; lovely side porch. 2d floor, 3 spacious bedrooms and 2 baths; 3d floor, 2 most attractive bedrooms and baths. This property is priced right and worthy of your inspection. By appointment only. Call Mr. Tedford, OR. 7769, exclusively with
METZLER-Service
1106 Vermont Ave. N.W. DI. 8600

SALE BY OWNER
BUCHANAN ST. NEAR NO. CAP.
PRICED LOW FOR IMMEDIATE SALE; REASONABLE DOWN PAYMENT
See this attractive brick, 3-bedrm. house with large living rm., dining rm., recreation rm., 1½ baths, excellent condition. Call TA. 1556 for appointment.

ANNOUNCEMENT
THAT
E. E. STILL
IS NOW ASSOCIATED
WITH THE
REAL ESTATE SALES DEPT.
OF
Colonial Investment Co.
817 9TH ST. N.W. RE. 6650

MR. STILL
IS OFFERING
A GOOD BUY
either to develop or to hold as investment. 1st commercial, 110-ft. frontage, with 2-way alley on our busiest highway, having 2 center-hall Colonial houses, of 7 rooms, 2 baths. Vacant. Possession. $20,000 cash. LI. 3-3998, home. Office.
Colonial Investment Co.
817 9th St. N.W. RE. 6650.

OPEN 2 TO 6
HERE IT IS!
"TODAY'S BEST BUY"
406 INGRAHAM ST. N.W.
This attractive semidet. Colonial brick home is being offered at a very low price of $15,750. Owner has bought a larger home and desires immediate sale. Home has 6 cheerful rooms, 2 rear scr. porches, modern bath and kitchen; rec. rm. in bsmt.; oil heat; deep lot with gar. Come out early as this should sell today.
RALPH D. COHN
1424 K St. N.W. EX. 5705. SLigo 5730

NEAR WALTER REED
Located ½ blk. off 16th st. Lovely English style brick home. 5 bedrms., 2 baths, 1st flr. den; det. 2-car gar. Oil h.-w. h. Only $21,500 on terms. Sun., Mrs. Ramsdell, GE. 5354.
DIXIE REALTY CO., NA. 8880.

2760 WOODLEY PL. N.W.
OPEN SUNDAY, 3 'TIL 6
A Builder's Home Near the Wardman Park Hotel.
6 beautifully appointed rooms; cheery breakfast room, lovely den on 2d floor; modern kitchen; wall-to-wall broadloom; recreation room; many other custom features. Possession in 2 weeks. Excellent terms. Eves. and Sun., TA. 5150.
URCIOLA REALTY CO.
ME. 1971.

OPEN TODAY, 2 TO 6
BRIGHTWOOD
216 MISSOURI AVENUE
Well-constructed modern semidetached brick; 6 good-sized rooms, 2½ baths, living room with fireplace, large fully equipped kitchen, clubroom and laundry room in basement, gas h.-w. h.; nice lot; garage. Truly an outstanding value and priced to sell today. H. T. Randolph, 2137 K st. RE. 2137.

COLONIAL BRICK
Nicely located in Hillcrest Heights, 15 minutes from downtown.
Six-room house, 2 years old, on large lot; full basement, gas heat; screened porch; convenient to Bolling Field, Andrews, Naval Research and Census Bureau. To inspect, call
A. A. CAROZZA CO.
2327 Penn. Ave. S.E., LU. 4-0040.

2-FAMILY
BRICK DWELLING
Private entrance each apt., large bedroom, modern bath, large living room, sun porch. Nice kitchen and dinette. Gas h.-w. h.; yard. $14,950.
Munsey Trust Co., Real Estate Dept.
AD. 8532 Exclusive NA. 8080.

TOWN HOUSE
2029 WATERSIDE DR. N.W.
Overlooking Rock Creek Park
Imposing brick, center hall, large living room with wood-burning fireplace, spacious dining room, den or library, pantry and kitchen, 3 bedrooms (master bedroom with fireplace), sleeping porch, 2 baths; 2d floor, stairway to large storage attic; fully insulated. Built-in garage. Full basement, gas h.-w. heat.
Out Conn. ave. to south entrance of Taft Bridge, right onto Belmont rd., 1 block, bear left to Waterside dr., and Open Sign.
Open Today, 2 to 6 P.M.
Exclusive with
ROBERT B. HALL CO., WI. 3250
Eves., Mr. Wilson, WI. 5455

COLORED—LINCOLN PARK
$12,950
WITH $2,000 CASH
AND $86 PER MO.
On Tenn. ave., a brick colonial of 6 large rooms, bath, double garage. A fine home. Eves., Mr. Sharp, EM. 7051.
J. LEO KOLB CO.
MI. 2100.

COLORED—$500 DOWN
Vacant 5-room, 6 years old; tile bath, equipped kitchen; reasonable monthly payments. LYMAN C. DELLE & CO., INC., ST. 3520; eves., JO. 2-0683 or AD. 1362.

Colored—Det. Brick
1225 Fairmont St. N.W. 10 rms., 2 baths, oil h.-w. h., full bsmt., 2-car brick garage, extra lot 25x138. Terms can be arranged. Possession at settlement. Mr. Baker, MI. 3757, HU. 7093.

COLORED
Near Rhode Island & V St. N.E.
100 Block V Street N.E.
Semidetached brick, 6 rms., 2 baths; front and 2 inclosed rear porches. Full basement, auto. gas heat; garage. Home good condition. Priced for quick sale. Ask for Mr. WAINWRIGHT, DE. 1162.

COLORED
Nr. 5th & Upshur Sts. N.W.
Attractive tapestry brick home; good cond.; 6 spacious rooms, tile bath; full basement, oil h.-w. heat; Colonial front porch, 2 rear porches; bus at corner. Priced to sell on reas. terms. Call for appt. to inspect this excellent value today!
WEITZ REALTY CORP.
905 15th St. N.W. ST. 4550.

COLORED, Fairmont St. N.W., between 13th and 14th Sts.—Row brick of 13 rooms, 3 baths, oil heat. Over $300 monthly income exclusive of owner's living quarters. Louis P. Shoemaker 1719 K st. nw., NA. 1166.

COLORED—OPEN 2-6 TODAY
1014 K St. N.E.: 6 rooms, 2 kitchens, 2 baths.
FRED RAULIN, TU. 2206

COLORED
BROOKLAND
Home and Income
OPEN TODAY, 2 TO DARK
3111 12TH ST. N.E.
Drive out today to see this fine home containing reception hall and 2 completely equipped 2-bedroom apartments, one of which will help greatly towards the monthly payments. $2000 cash will handle.
TO REACH—Out Rhode Island ave. to 12th st. ne., left on 12th to house; or out Michigan ave. to Monroe st., bear right on Monroe to 12th, right on 12th to house.
PAUL P. STONE, Realtor
EXCLUSIVELY
1015 15th St. N.W. NA. 7379.

COLORED
745 A ST. S.E.
HOME AND INCOME
With a reasonable down payment; 6-room brick, arranged as two complete apartments. Equipped with ranges and refrigerators. Enclosed porches, full basement, deep back yard. Close to transportation.
BURKS REALTY CO.
DU. 3333 or eve's LI. 7-9195

COLORED
OPEN SUN., 3:30 to 5:30
1221 Randolph St. N.W.
Semi-detached (Jamieson built), 6 rooms with 2 enclosed porches, full basement, gas heat, 2-car garage; large rear yard. Clean and in excellent condition.
LANGSTON REALTY, TR. 8693
Before or after open hours
Contact Mrs. Shepherd, LI. 7-0381

COLORED, 1300 block of Spring rd. nw.—Arranged in 3 apts.; det. 8 rooms, 3 baths, 3 kitchens, h.-w. h. (oil), garage; $19,500; $3,500 cash.
1700 blk. T st. nw.—8 rms., reception hall, bath, h.-w. h.; $15,000.
Corner of 12th and Evarts sts ne.: 12 rms., 2 baths; 1st commercial; $22,500; $7,500 cash.
GUY TINNER
1929 11th St. N.W. NO. 4907.

COLORED—MUST SEE
4107 4TH ST. N.W.
TODAY ONLY, 2 TO 6
Beautiful vacant home in this most desirable section. One of the finest homes you have ever seen. 6 immaculate rooms, concrete front porch, lovely tile bath, extra large liv. rm., beautiful yard with rock garden, det. garage, full bsmt. with ½ bath, mod. equip. kit. and other lovely features. Inspect today. Terms to suit. FIRST NATIONAL REALTY, RE. 3531, AP. 4990.

COLORED
307 Tennessee Ave. N.E.
OPEN TODAY, 2 TO 6
A complete home in excellent condition. Colonial front porch, 6 rms. and tile bath, pine-paneled recreation rm.; Bryant gas h.-w. h. Detached garage. Possession. Priced for quick sale.
EXCLUSIVE WITH
FRED A. SMITH
EX. 2480. 113 17th St. N.W.

COLORED—N.E.
Attractive brick home, with 2 inclosed porches, 2 equipped kitchens, full daylight basement, gas heat, ideal for home and income; smart location, near transportation; small down payment. Price $13,500. Call Mr. Stover.
CAMPANELLA & CO.
EX. 4113 Eves. TW. 1510

COLORED
OPEN 2 'TIL 6
628 OTIS PL. N.W.
This may be what you are looking for. In a very desirable neighborhood; convenient transportation to all points of the city. This is a lovely 6-room tapestry brick home, with a long back yard, oil heat, and very reasonably priced. Small down payment. Come to see it from 2 till 6.
BURKS REALTY CO.
DU. 3333.

COLORED
1279 OATES ST. N.E.
OPEN 'TILL 6 P.M.
$13,950
Six rooms, Colonial front porch, 2 inclosed rear porches, full basement, gas h.-w. heat, large lot, detached garage. Require $2500 down. This home is in excellent condition and in a very desirable location.
R. A. HUMPHRIES
808 No. Cap. Realtors. NA. 5020

COLORED
Best Detached Home
THE BEST SECTION
SOUTH OF 14TH & RHODE ISLAND AVE.
1510 & 1513 CHANNING ST. N.E.
Charming large home only 3 years old; must be seen to appreciate quality; reasonable price and terms.
OPEN 1 TO 6
JOE CURTO REALTY, FR. 7800

COLORED, nr. 14th & Potomac ave se.—Ideal for small family. Lovely 5-room and bath house. Fine condition. Nice lot. Convenient location; Reasonable price and terms for quick sale. H. T. Randolph, RE. 2137, TR. 7265.

COLORED—VACANT
Near 12th and Fla. ave. ne. Well-built brick home; six large private rms., bath; h.-w. heat. Will be redec. throughout; conv. to schools, stores, transp. Only $11,950, $950 down, bal. like rent. Call us for appt. to inspect this home today!
WEITZ REALTY CORP.
905 15th St. N.W. ST. 4555.

COLORED—RIVER TERRACE
VACANT NEXT WEEK
$750 DOWN
OPEN 2 TILL 7 P. M.
3311 Dix St. N.E.—2-bedroom corner brick, tile bath; oil hot-water heat; fenced yard. Mr. Sheehan, RE. 1633, or LU. 4-2454. COX & CO.

COLORED, BROOKLAND
Det. 8-rm. home, bath, hardwood floors; oil h.-w. h.; full bsmt. In immaculate cond. Mr. Quander, MI. 3757 or FR. 0038.

COLORED—N.E.
HOME WITH INCOME
Newly decorated row brick home on R st. just off Lincoln rd., available because of family sickness; 4 bedrms. on 2d fl. bring in $160 mo. Payments on trust $95 mo. Owner can occupy 1st fl. Call Mr. Isikoff (eves. and weekends, WA. 4837).
LEO M. BERNSTEIN & CO.
1415 K St. NW., Realtors. ME. 5400.

COLORED
706 QUINCY ST. NW.
Inspection by appointment only. TE. 1768. An English basement with 1 room, kitchen and bath and utility room; 3 rooms on 1st floor, 3 rooms and bath on 2d floor, 2 rooms on 3d floor; h.-w.h., 2 electric refrigerators; excellent for apts., home and income; the 2-car, 2-story brick garage on rear of lot would make excellent shop for contractor, painter, mechanic, etc. Eve. or Sun., phone TE. 1768.
L. T. GRAVATTE, REALTOR
1518 K St. N.W. NA. 0753

Colored—River Terrace
310 36TH ST. N.E.
OPEN SUNDAY, 1 TO 6
Be sure to inspect this modern 5-rm. brick with screened in front porch, gas ht., and anchor fenced rear yard. Reas. price and terms. Louis Rudden, EX. 5707.

Colored—Open Sun., 1-6
4512 14th St. N.W. Home and investment. This row brick arranged into 4 apts. Gas h.-w. h. See this today. Mr. Quander, FR. 0038, MI. 3757.

COLORED
PETWORTH
For those who are interested in a beautiful, also one of the most convenient sections of the city, see this home, beautifully arranged. Newly decorated. 6 rooms and bath, lovely parquet floors; new gas heater in full basement, and a beautiful back yard.
BURKS REALTY CO.
DU. 3333. Eves., FR. 8510.

COLORED
EQUITABLE REALTY CO.
"DEALING IN BETTER HOMES"
AND INVESTMENTS
OFFERS

1800 BLK. BELMONT RD. N.W.
3-story tapestry brick. 10 rooms, 3 baths; hardwood floors; front porch, 3 back porches; automatic heat; double garage. Arranged in 3 apts. Income $335. Excellent condition. GE. 2993.

OPEN 2 TILL 5
1367-1370 SPRING RD. N.W.
Semidetached 2-story, 6-room brick. Hardwood floors; 3 porches; automatic heat. Reasonable. DU. 5517.

1500 BLK. ALLISON ST. N.W.
9 rooms, 2½ baths, recreation room; hot-water gas heat; front and 2 rear porches; double garage. Excellent buy in exclusive neighborhood. GE. 2993.

4200 BLOCK BENNING RD. N.E.
Beautiful modern 6-room brk. Recreation room. Moderately priced. LA. 6-6877.

EXCELLENT BROOKLAND AND NORTHEAST PROPERTIES
Vacant—from $8,500 up. MI. 2080.

OPEN 2 TILL 6
4836 BASS PL. S.E.
Modern semidetached brick; 2 stories, 5 rooms. Priced right. LI. 6-8559.

EQUITABLE REALTY CO.
MI. 2080.

COLORED
FROM LANGSTON REALTY IT'S neat alert and intelligent salesmen carefully schooled to give a maximum of efficient sales service. When thinking of buying call
LANGSTON REALTY, TR. 8693

COLORED—GO SEE
1213 CLIFTON ST. N.W.
Make Offer.
Owner, leaving city, must sell.
Open 2 'Til Dark
Nine rooms and two baths; excellent condition; reasonable down payment.
HOME REALTY CO.
RE. 1337

COLORED
NR. SHEPHERD & 13th ST. N.W.
VACANT, FURNISHED
ONLY $2500 DOWN
This is truly the home of homes. Just imagine yourself as the owner of this immaculate 8 rm. row brick home with Colonial front porch, full bsmt., h.-w. h. and brick garage. We are proud to offer this home for sale to the most discriminating purchaser. SURETY REALTY CO. AD. 0531 til 9.

COLORED, Brookland—Vacant, $1,000 down. Modern brick home, 6 lge. rms., tile bath, gas heat, concrete porch; gar. Call LA. 6-6666, Peck Co., 3618 12th st. ne.

6609 16th St. N.W.
OPEN SUNDAY, 2-6
Brick, completely redecorated. Reception hall, large living room with fireplace, dining room, kitchen, den and powder room. Second floor, 4 bedrooms, library and 2 baths. Third floor, 1 bedroom with bath. Oil hot-water heat; full basement, 2-car detached brick garage.
MRS. LEDMAN, MI. 1091
D. A. HANES CO., INC.
Property Management
2003 Que Street N.W.

MANOR PARK
5227 2nd ST. N.W.
An opportunity for a home with income
OPEN SUNDAY, 2 to 6
Brick home, modestly priced. Living room with fireplace leads to a beautiful dining room, on into the most modern large kitchen and breakfast room that is not simulated in a builder's magazine picture. 3 bedrooms and 2 baths and finished, heated attic. The basement offers a storage and a beautiful clubroom in knotty pine and a lavatory. Through a nice back yard to a garage accomodating the 2-car family; front porch and rear screened porch; combination storm sash; electric stove and dishwasher, plus tile sink; oil h.-w.h.
ARLIE L. JOHNSON CO., INC.
3402 Conn. Ave. OR. 7100

HILLCREST HEIGHTS
CORNER CAPE COD RAMBLER
2501 GAITHER ST. S.E.
GI at $26,000
4 Bedrooms Recreation Room 2½ Baths
Are you being pushed out of your present neighborhood? Do you have a small house with good equity to trade? Or would you like to purchase with just a reasonable down payment? If so, please see this de luxe, custom-built home in a splendid location on a large ¼-acre corner lot in a modern, up-to-date, closein subdivision. Specially built for owner 2 years ago. It contains a multitude of features and materials not usually found in new homes today. Rambling in design but with all the beauty and style of the Cape Cod. The home contains: living room with special fireplace, full dining room with corner cupboards, U-shaped kitchen with breakfast room with large bedrooms, full bath on the first floor. Two master bedrooms and bath on the second floor. Paneled recreation room with fireplace and bar, laundry room, ½ bath in basement. Bendix. Six-burner range. Copper plumbing. Plenty storage and closet space.
Directions: Penn. Ave. to Branch, right on Branch Ave., across D. C. line to Colebrooke Drive, turn right to Gaither St., then 3 blocks to house.
SHOWN BY APPOINTMENT OR OPEN SUNDAY
PAUL P. STONE, Realtor
HI. 5447 VI. 3875 HI. 8714

HILLCREST
Open Sunday, 2-6 P. M.
3717 Camden St.
9 room house with a beautiful large lot which has flowers galore and fruit trees. House is a 2-level Spanish style with 3 baths and oil heat. ½ block off Suitland Road. Owner, a doctor, is leaving city. House can be bought right.
A. A. CAROZZA CO.
2327 Penn. Ave. S. E. LU. 4-0040

BRICK RAMBLER
OPEN SUNDAY
'2 TIL 6 P. M.
5300 SUMMIT DRIVE
HILLCREST HEIGHTS
Exquisite living room, 33 ft. long, with fireplace and picture window; 3 nice bedrooms, tile bath; large, fully equipped kitchen with dinette; full basemen, ½ bath; built-in garage.
TO REACH: Go out Branch ave. se. to Colebrook dr., turn right for 2 blocks and follow sign.
A. A. CAROZZA CO.
2327 PENN. AVE. S. E. LU. 4-0040

SIT BY YOUR OWN FIRESIDE NEXT MONTH
OPEN SUNDAY, 2 TO 5 P. M.
7217 BLAIR RD. N.W.
Mellowed white frame Colonial located in this neighborhood of substantial home folks just ½ block from good transportation. Built when they built the best, the rooms are laid out in such a manner that will honor guests when you entertain. 4 large cheery bedrooms with ample closet space, attic suitable for expansion, spacious reception hall, gay colorful kitchen, large front porch, delightfully cool, rear screened porch overlooking flower garden, gleaming hardwood floors, dustless painted basement with convenient outside entrance, lavatory and low cost H. W. heat, new lifetime slate roof and copper guttering, compact 1 car garage, beautifully landscaped lot, 55x300 ft., space for tennis court. Remarkable beauty, construction and location for only $21,500. Come and see it; we'll endeavor to meet your terms.
TO REACH: Out Piney Branch Rd. (13th St. N W. extended) to Blair Road, left on Blair to 7217 and our open sign.
CALL MR. POWERS WITH
COLONIAL INVESTMENT CO.
RE. 6650. Eves. and Sunday, SLigo 3103

1411 Montague St. N.W.
Just Off 16th St.
Owner has instructed us to get an offer for this 5-bedroom and 2-bath house which has a beautiful living room and exceptionally large dining room, pantry and kitchen. Detached on a beautifully landscaped lot. 135 ft. deep. Near schools, churches, transportation and shopping center. For further information and inspection, call Mrs. Pryse.
STORY & CO., (Exclusive)
ME. 4100 Eves. and Weekends, WO. 5202

OPEN SUNDAY, 1 TO DARK
CLEVELAND PARK
CUSTOM BUILT
3501 30TH ST. N.W.
Corner 30th and Ordway
Attractive detached brick home, less than 12 years old, located just 2 blocks off Conn. ave., near schools, shopping and transportation. In the desirable uptown shopping area. 1st floor, reception hall, living room with fireplace, dining room with picture window, den, modern streamlined electric kitchen and rear porch. 3 bedrooms, 2 tile baths on 2nd floor. Large bedroom on 3d. Knottypine recreation room with bar, laundry room with half bath in basement. 1-car garage. Beautifully landscaped corner lot. Truly a wonderful home.

RARE INDEED!!
"MUSE" BUILT RAMBLER
ROCK CREEK HILLS
9615 GLENCREST LANE
Excellently planned, 1½-yr.-old brick home in an exclusive area. Contains spacious liv. rm. with fireplace, family size din. rm., streamlined "Dream" kitchen, 3 large bedrooms and 2 beautiful colored tile baths. The basement has fireplace, full bath and outside entrance to a large beautiful landscaped lot; 2-car garage. Very conv. to transp. and schools. This home has been priced extremely low for quick sale. Don't fail to inspect this Home-of-Homes.
DIRECTIONS: Out Conn. ave. ext. to Dunnel lane, right on Dunnel to Glencrest lane and right on Glencrest to "open" sign.

EXCLUSIVE
EDGAR L. WEBSTER
OR. 5700. EM. 9524

2 CHOICE PROPERTIES
7009 WILSON LANE
SHOWN BY APPT. ONLY
Unusual Home in country setting. Spacious living room, and dining room, 3 bedrooms, and 2 baths. Maid's room and bath. 2 car garage. 2 acres in lawn and woodland.
GEORGETOWN
Detached original home on 2 lots, charmingly restored. Living room, dining room, den, and kitchen, 3 bedrooms, 1½ baths, 3 car garage. Unusual garden.
NELLE LOWE CASSEL
REALTOR
1512 WISCONSIN AVE. WI. 3135 Sunday

GEORGETOWN
GOUT FRANCAIS
An exquisite house on 2 floors, detached with a large garden. Shown by appt. only.
BRIGHT & CHEERFUL
Lovely view of University Lawns, immaculate interior.
1405 37TH ST. N. W.
OPEN FROM 3 'TIL 6
CALL MR. LACAZE OL. 0759
Attractive small house and garden at a most reasonable price.
1606 33RD ST.
OPEN FROM 3 'TIL 6
CALL MR. LACAZE OL. 0759
A GOOD LITTLE HOUSE
with a large living room
Under $15,000
1259 35TH ST.
OPEN FROM 4 TO 6
J. C. CHATEL
3224 Prospect Ave. AD. 1954 or AD. 4157

COLORED
1435 CLIFTON ST. N.W.
6-bedroom, 2-bath house. The excellent condition will appeal to a family wanting something extra fine, with sufficient rooms to rent as apartments or rooms to help with expenses. Terms. For further description and inspection, call Mrs. Pryse.
STORY & CO., Exclusive
ME. 4100—Eves. & Weekends, WO. 5202

COLORED
ATTENTION—ORGANIZATIONS-FRATERNITIES
1903 3RD STREET N.W.
JUST OFF RHODE ISLAND AVENUE
OPEN SUNDAY, NOON TO DARK
Large semi-detached brick property with extra lot (nearly 100 feet frontage), all huge rooms in immaculate condition, 6 bedrooms, 2 modern baths, all large closets. Large living room, dining room and kitchen with dinette. Front porch. Full basement. Oil hot-water heat.
DIRECTIONS: Out 3rd St. N. W. from Rhode Island Ave. to open sign.
JAMES L. DIXON & CO.
1022 17th St. N.W.
ST. 7200 Eves.: CO. 7381, Ext. 21

COLORED
OUTSTANDING VALUES
7 ROOMS—2 BATHS
SMALL DOWN PAYMENT
3985 AMES STREET N.E.—OPEN TODAY 1-5
Lovely modern corner brick, concrete front porch; living room, dining room, spacious kitchen, 3 bedrooms and modern tile bath on 2nd floor, finished attic with 4th bedroom, finished recreation room with bath and kitchen facilities. Oil heat. Built-in garage. Deep level lot. Concrete rear porch. Excellent condition.
DIRECTIONS: Out Benning Road N.E. to Minnesota to Blaine St., left on Blaine to 40th St., right on 40th to Ames and to corner home with open sign. See Mr. Weiss on premises.
310 SHEPHERD STREET N.W.—OPEN TODAY 1-5
Home with income. Owner must sell. 1st floor: living room, dining room, kitchen and enclosed porch; 2nd floor rented as apartment. Built-in garage. You should look this over today. See Mr. Isikoff on premises.
UPPER NORTHWEST
OPPOSITE SOLDIERS HOME
Semi-detached tapestry brick containing beautiful living room, dining room, nice modern kitchen, and knotty pine den. 4 bedrooms. Finished recreation room, automatic heat. Built-in garage. Excellent financing. For additional information on this home please call MR. GULLEN, RA. 8278.
LEO M. BERNSTEIN & CO.
1415 K Street N.W. REALTOR ME. 5400

CONTINUED ON FOLLOWING PAGE

Continued From Preceding Page

GEORGETOWN
Quiet, convenient street. Large inclosed garden. Good looking house. 3 bedrooms, 2 baths, reasonable price. Call Mrs. Knapp. WO. 1968 or AD. 3445.
MARSTELLER-McCABE & CO.

GEORGETOWN
Lovely old frame semi-detached house, beautifully restored. Living room, fireplace, dining room, kitchen, powder room on 1st floor; 3 bedrooms, 2 baths on 2d. Recreation room and full bath in basement. Gas h.-w. h., garden, $34,500.
Munsey Trust Co., Real Estate Dept. AD. 8532 Exclusive NA. 8080.

Georgetown NEW LISTING
OPEN SUNDAY, 2 TO 5
1343 27TH ST. N.W.
First showing of a beautiful brick house in old Georgetown.
Built about 10 years ago, it is completely modern with 4 fireplaces, large living room, library, separate dining room, modern kitchen, 2 bedrooms, 2½ baths, storage attic, half basement, oil heat, lovely terrace with quaint, private walkway to street. $30,000. See this today. Mr. Brogden on premises. AD. 1800-AD. 8912.
ROXANNA B. DORAN
3245 P Street N.W. AD. 8912

GLOVER PARK
A beautiful brick home in a close-in location, with stability and security of neighborhood assured for many years. 6 rooms and 2 baths, in immaculate cond.; chestnut trim, knotty pine recr. rm.; gas h.-w. h. and detached garage.
R. A. HUMPHRIES
808 No. Cap. Realtors. NA. 5020.

GLOVER PARK END HOUSE—$18,950
One of the finer homes in this popular close-in subdivision, just off Calvert Street and convenient to public school, bus line and shopping center. This home is especially comfortable and unusually cheerful throughout—living room with fireplace, large dining room, modern well-equipped kitchen, 3 splendid bedrms., master bedrm. with pvt. bath and 2d bath off hall. Recreation room. GAS A.C. HEAT. Built-in garage. There is a covered porch and the basement is above grade, affording an ideal space for doctor's office with inexpensive remodeling. Hardwood trim. Shown by appointment today. Call
MR. VANCE—WO. 7092
Thos. J. Fisher & Co., Inc.
738 15th St. N.W. Realtors DI. 6830
Exclusive

GLOVER PARK
BRICK ROW—6 ROOMS & BATH
Double rear screened porches. Gas h.-w. heat, built-in garage. Priced for quick sale.
A. D. CRUMBAUGH
4908 Wisc. Ave. Realtor. WO. 1-3-6-4

MICHIGAN PARK
OPEN SUNDAY, 2-6
44433 13TH ST. N.E.
3 bedrooms, 2 baths, this brick home is in immaculate condition. Living room, dining room, kit. and sun porch on first floor; recreation room at ground level; garage. Lovely lawn with flowers.
Robert L. McKeever Co.
SHOREHAM BLDG. NA. 4750.

MICHIGAN PARK
742 FARADAY PL. N.E.
Open Sunday, 2 to 6
$11,250—easy terms. See this modern, semi-detached brick, only one year old and in new-house condition throughout. Has 5 spacious rooms, tile bath with shower, full basement, gas heat, front porch. TO REACH: Out 12th St. N.E. to South Dakota Ave., to Faraday Place.
Peck Company LA 6-6666

MICHIGAN PARK
4427 13TH ST. N.E.
Open Sunday, 2 to 6
A lovely community group brick home in a most desirable section — opposite St. Joseph's Seminary. Reception hall, large living room, spacious dining room, modern kitchen on first floor. 3 large bedrooms and 2 tile baths on 2nd floor. Beautiful recreation room, gas h.w.h. and garage; very fine condition. Must be seen to be appreciated. Mr. Cassidy on premises. Exclusive
PECK COMPANY
3618 12TH ST. N.E. LA. 6-6666

MT. PLEASANT SECTION HOME WITH INCOME
10 rooms; 6 bedrooms, 3 of them with hot and cold running water, 2 baths. Priced low for quick sale. Henderson, DU. 3052, Cox & Co., DI. 4254.

PETWORTH
4300 Blk. Varnum St. N.W.
Row brick, 3-bedroom, 1½ baths, full basement, storage attic, 2-car garage. Gas hot water heat.
KIRKS REALTY CO.
RE. 3614 Eves. RA. 8386

PETWORTH
TO BE SOLD TODAY!
632 GALLATIN ST. N.W.
OPEN SUNDAY, 1 TO 6 P.M.
Owner authorizes us to accept reasonable offer for quick sale. We know that you can't find in this area a better value. Ready to move into, clean and attractive. Has practically new kitchen equipment, recreation room, gas h.-w. heat. On unusually deep landscaped lot. 2nd fl. has 3 bedrooms plus enclosed porch-room. 1st fl. has large rear screened porch. This won't last. Inspect today.
Gorman P. Young, DE. 4444

SHEPHERD PARK
This 4-bedrm., 2-bath, det. brick center-hall home in immaculate condition was built about 2 years ago. First floor has reception hall, living rm., dining rm., den, kitchen, first-floor lavatory and screened porch. Stairs to floored, heated attic; paneled recreation room, fireplace and bar; maid's room and full bath; gas air-conditioned heat. This is an excellent value at $31,500. Call
W. B. WRIGHT, EM. 5600.

WOODRIDGE
2945 Mills Ave. N.E.
8-room dwelling, 4 bedrooms, 2 baths, 2 sleeping porches, improved basement, gas hot-water heat. Garage. Lot 50x165; near bus, shops, school, colleges and churches. Priced to sell, reasonable terms. Prompt possession. HO. 4496.

EXCELLENTLY LOCATED, N.W.
2 semidetached brick houses in lovely condition; 3 bedrooms, fireplace in living room, modern kitchen, recreation room, garden. One house has garage.
Munsey Trust Co., Real Estate Dept. AD. 8532; NA. 8080.

EMBASSY AREA
1616 Allison nw.—5-bedrm., 2-bath brick, furn.; for large family; $29,000; terms. Owner, TA. 7539.

6609 16th St. N.W.
OPEN SUNDAY, 2-6
Brick, completely redecorated. Reception hall, large living room with fireplace, dining room, kitchen, den and powder room. Second floor, 4 bedrooms, library and 2 baths. Third floor, 1 bedroom with bath. Oil hot-water heat; full basement, 2-car detached brick garage.
MRS. LEDMAN, MI. 1091
D. A. HANES CO., INC.
Property Management
2003 Que Street N.W.

MANOR PARK
5227 2nd ST. N.W.
An opportunity for a home with income
OPEN SUNDAY, 2 to 6
Brick home, modestly priced. Living room with fireplace leads to a beautiful dining room, on into the most modern large kitchen and breakfast room that is not simulated in a builder's magazine picture. 3 bedrooms and 2 baths and finished, heated attic. The basement offers a storage and a beautiful clubroom in knotty pine and a lavatory. Through a nice back yard to a garage accomodating the 2-car family; front porch and rear screened porch; combination storm sash, electric stove and dishwasher, plus tile sink; oil h.-w.h.
ARLIE L. JOHNSON CO., INC.
3402 Conn. Ave. OR. 7100

HILLCREST HEIGHTS
CORNER CAPE COD RAMBLER
2501 GAITHER ST. S.E.
GI at $26,000
4 Bedrooms Recreation Room 2½ Baths
Are you being pushed out of your present neighborhood? Do you have a small house with good equity to trade? Or would you like to purchase with just a reasonable down payment? If so, please see this de luxe, custom-built home in a splendid location on a large ¼-acre corner lot in a modern, up-to-date, closein subdivision. Specially built for owner 2 years ago. It contains a multitude of features and materials not usually found in new homes today. Rambling in design but with all the beauty and style of the Cape Cod. The home contains: living room with special fireplace, full dining room with corner cupboards, U-shaped kitchen with breakfast room with large bedrooms, full bath on the first floor. Two master bedrooms and bath on the second floor. Paneled recreation room with fireplace and bar, laundry room, ½ bath in basement. Bendix. Six-burner range. Copper plumbing. Plenty storage and closet space.
Directions: Penn. Ave. to Branch, right on Branch Ave., across D. C. line to Colebrooke Drive, turn right to Gaither St., then 3 blocks to house.
SHOWN BY APPOINTMENT OR OPEN SUNDAY
PAUL P. STONE, Realtor
HI. 5447 VI. 3875 HI. 8714

HILLCREST
Open Sunday, 2-6 P. M.
3717 Camden St.
9 room house with a beautiful large lot which has flowers galore and fruit trees. House is a 2-level Spanish style with 3 baths and oil heat. ½ block off Suitland Road. Owner, a doctor, is leaving city. House can be bought right.
A. A. CAROZZA CO.
2327 Penn. Ave. S. E. LU. 4-0040

WOODRIDGE
OPEN TODAY, 2 'TIL 6
1603 OTIS ST. N.E.
This fine semi-detached brick home built by Paul P. Stone should sell today. It isn't brand new and full of "Gadgets," but is a good comfortable home for the money. Contains 6 sizeable rooms; 2 inclosed rear porches; nice kitchen and full tile bath; there is a beautifully kept basement; built-in garage and new oil burner. Good financing. Reasonable cash payment.
Paul P. Stone, Realtor
EXCLUSIVELY
1015 15th St. N.W. NA. 7379

ATTENTION GIs
No Money Down
16th and Adams Sts. N.E.
OPEN SUNDAY, 1 TO 6
$12,400
New 3-bedroom bricks featuring fully equipped metal kitchen including garbage disposal unit and 8-ft. refrigerator. Full family dining room, full basement with outside entrance. GI and FHA approved with straight GI 4% financing. We repeat, no down payment to GI, but $300 deposit required to cover settlement charges. Monthly payment to GI, $77.50, includes principal, interest, taxes and insurance.
To reach: Out Rhode Island ave. to Montana ave., south to Downing st., west 1 block to 15th st., left on 15th st. to houses.
Enterprise Realty Co.
1224 I St. N.W. EX. 3400.

2-FAMILY HOME
Nice brick stucco home for only $12,950, with $1200 down;
2 APARTMENTS
Oil h.-w. h.; front and rear porches. Near Coral Hills shopping center.
SOUTHEAST REALTY CO.
1211 Penna. Ave. SE., FR. 2000.

6-ROOM HOUSE
Nr. Penn. & Minn. Ave. S.E.
Bath, oil h.-w. h., gas range, screens, hardwood floors, and extra lot included for only $8200.
A. A. CAROZZA CO.
2327 Penn. Ave. S.E. LU. 4-0040.

Nr. 13th & Crittenden St. N.W.
BEAUTIFUL DETACHED HOME
4 bedrooms, full basement with lavatory, nice yard, oil h.w.h. Good financing.
KIRKS REALTY CO.
RE. 3614 Eve's. RA. 8386

"NR. 15TH & EMERSON"
A large detached center hall brick home with 9 rms.; 2 baths; gas heat; large det. 3-car garage with room for an apt. above. Owner must sell and can make attractive terms. Call ME. 1143 until 6 P.M.
J. WESLEY BUCHANAN, Realtor.

343 TENN. AVE. N.E.
COLORED—OPEN SUN., 2:30 TO 5
Possession and settlement arranged within the week. Low terms and attractive monthly payments. Modern Colonial brick, 2-story, cellar; 6 rms., bath, gas furnace, h.-w. h., double rear porches.
L. T. GRAVATTE
1518 K St. N.W. Realtor. NA. 0753.

Open Today, 1 to 6 P. M.
1768 LANIER PL. N.W.
Attractive semi-det. brick; excel. trans. and shopping; 5 bedrms., 2½ baths, large liv. and din. rm., den, det. garage. Reasonably priced.
A. H. BACAS
AD. 8484. 1737 Colombia Rd.

BEAUTIFUL semi-detached brick home; completely redecorated; 8 large rooms, full bath, 2½ baths; kitchen on 1st and 2d floors; closed in sleeping porch; garage; ideal location to business; immediate possession. Write owner for appointment. Box M-810, Washington Post.

OPEN SUNDAY, 2-6 P.M.
Priced $10,000
Will Go G. I.
NEAR ANDREWS FIELD.
2-year-old cute masonry house. Living room, dinette, kitchen, 2 bedrooms and bath, expansion attic, oil h.-a. h., hardwood floors; 1 acre of ground and Anchor fence in rear.
TO REACH: DRIVE OUT BRANCH AVE. S.E. TO AUTH RD. (FIRST PAVED ROAD PAST GRAVEL COMPANY), FOLLOW SIGNS FOR 1½ MILES TO NO. 6 ANDREWS AVE.
A. A. CAROZZA CO.
2327 Penn. Ave. S.E. LU. 4-0040.

HOME AND INCOME
310 ATLANTIC ST. S.E.
OPEN 2 TILL 7
GI APPROVED
4 bedrooms, 2 baths, detached white brick home, near schools, stores and 1-fare bus. Few minutes from Bolling, Andrews or N. R. L.
DIRECTIONS: OUT SO. CAPITOL ST. FROM NEW BRIDGE TO ATLANTIC ST. S.E., TURN LEFT ON ATLANTIC TO 310. OUR MR. SUMMIT ON PREMISES.
G.I. APPROVED
WILLIAM T. TILLER
Mills Bldg. RE. 6509 or TW. 0344

Possession—$1,500 Down
3RD AND DOUGLAS STS. N.E.—2-story semidetached brick; 6 rms. and bath; full bsmt.; oil h.-w. h.; front porch; rear porches; A-1 cond. Priced to sell for $11,950. Call till 9 p. m. weekdays; Sun. 12 to 5.
Wm. Calomiris Inv. Corp.
1012 17th St. N.W. DI. 1655.

NEAR COOLIDGE HIGH
Open today, 1 to 7: beautiful semi-detached 2-story, 6-room brick home, featuring large living room, dining room and equipped kitchen with dinette space; 2d floor, 3 large well-proportioned bedrooms and bath; full basement with recreation room and laundry; garage. Price, $14,950.
Directions—Out Georgia ave. to Sheridan, turn right to 8th, left to Tewkesbury, left to sign at 723 Tewkesbury pl. nw. Mr. Goldie on premises.
CAPITAL REALTY CO.
SH. 0673 10126 Colesville Rd.

FT. DUPONT PARK AREA
925 RIDGE RD. S.E.
OPEN 1 'TIL DARK
Detached brick. Living room with fireplace, dining room, fully equipped kitchen, 2 bedrms., full bath 1st floor. Huge guest room on 2nd floor. Full basement with outside entrance to good-size lot. Gas heat. Built-in garage.
TO REACH: OUT PENN. AVE. TO ALABAMA, LEFT TO RIDGE RD., LEFT TO HOUSE.
Call Mr. Stock, with
WILLIAM T. TILLER
Mills Bldg., RE. 6508, DI. 5568

OPEN SUN., 1 TO 6
UNDER CONSTRUCTION
Convenient D. C. location, 2 beautiful ramblers, 3 bedrooms, full basement. Also 6 modern semidetached homes, 3 bedrooms, 1½ baths, full basement. For further information, call Mr. Lawrik, LO. 5-2980.
TO REACH: Out New Hampshire ave. to Eastern ave., left to Kansas ave., left to Sheridan st.
Max C. Schwartz, TA. 2500

4-UNIT APARTMENT
SMART INVESTOR—LOOK!
Your investment in this income property will earn you a substantial dividend. Especially suited for retirement or as a "security investment." For full particulars and appointment to inspect, call now! Mr. Denston, TU. 2100. Eves., WA. 1225.
Shockey & Moorhead, Realtors
TU. 2100

BRICK RAMBLER OPEN SUNDAY
2 TIL 6 P. M.
5300 SUMMIT DRIVE
HILLCREST HEIGHTS
Exquisite living room, 33 ft. long, with fireplace and picture window; 3 nice bedrooms, tile bath; large, fully equipped kitchen with dinette; full basemen, ½ bath; built-in garage.
TO REACH: Go out Branch ave. se. to Colebrook dr., turn right for 2 blocks and follow sign.
A. A. CAROZZA CO.
2327 PENN. AVE. S. E. LU. 4-0040

SIT BY YOUR OWN FIRESIDE NEXT MONTH
OPEN SUNDAY, 2 TO 5 P. M.
7217 BLAIR RD. N.W.
Mellowed white frame Colonial located in this neighborhood of substantial home folks just ½ block from good transportation. Built when they built the best, the rooms are laid out in such a manner that will honor guests when you entertain. 4 large cheery bedrooms with ample closet space, attic suitable for expansion, spacious reception hall, gay colorful kitchen, large front porch, delightfully cool, rear screened porch overlooking flower garden, gleaming hardwood floors, dustless painted basement with convenient outside entrance, lavatory and low cost H. W. heat, new lifetime slate roof and copper guttering, compact 1 car garage, beautifully landscaped lot, 55x300 ft., space for tennis court. Remarkable beauty, construction and location for only $21,500. Come and see it; we'll endeavor to meet your terms.
TO REACH: Out Piney Branch Rd. (13th St. N. W. extended) to Blair Road, left on Blair to 7217 and our open sign.
CALL MR. POWERS WITH
COLONIAL INVESTMENT CO.
RE. 6650. Eves. and Sunday, SLigo 3103

1411 Montague St. N.W.
Just Off 16th St.
Owner has instructed us to get an offer for this 5-bedroom and 2-bath house which has a beautiful living room and exceptionally large dining room, pantry and kitchen. Detached on a beautifully landscaped lot. 135 ft. deep. Near schools, churches, transportation and shopping center. For further information and inspection, call Mrs. Pryse.
STORY & CO., (Exclusive)
ME. 4100 Eves. and Weekends, WO. 5202

1601 JONQUIL ST.
SHEPHERD PARK N.W.
Open today, 1 to 7
Magnificent residence, beautifully located. RIGHT on 16TH St. N.W. This is your opportunity to acquire an unusual value. Sound construction, needs redec., priced accordingly. 1st flr., recep. hall, large liv. rm. den, powder rm., din rm., bfst. rm., pantry, 4 lge. bdrms. and 3 baths on 2nd flr.; 2 bedrooms and bath on 3rd flr. Maid's qtrs. and bath. Unusual porch. 2-car garage. Fine old shade trees. See Mrs. Gavin on premises for details.
JAMES L. DIXON & CO.
1022 17th St. N.W.
ST. 7200 Eves. DU. 4881

To Qualified Prospect
SHOWN BY APPOINTMENT ONLY
PRICE, $125,000
A heavenly house with a gorgeous garden having a swimming pool; in the District.
Munsey Trust Co., Real Estate Dept. AD. 8532 Exclusive NA. 8080.

1725 KENYON ST. N.W.
LIBRARY & RECR. RM.
OPEN SUN., 1-5 P. M. Attrac. brick residence in excellent condition; 1st fl., recept. rm., liv. rm., din. rm., kit., brkfst. nook and glassed-in porch; 2nd fl., 3 bedrms. and paneled library or den, 1½ baths and screened-in porch; bsmt. has pine paneled recr. rm. with glass brick bar, and maid's rm. Oil h.-w. h. Built-in garage. Priced reduced to $17,950.
LEO M. BERNSTEIN & CO.
1415 K St. N.W. Realtors. ME. 5400

1912 Newton St. N.E.
OPEN SUNDAY, 2 'TIL 5
$1500 Cash
6 room semidetached brick, 3 porches, 1 enclosed, full basement, gas hot water heat, fenced yard; very convenient location, 1 block from schools, transportation and stores.
WOODWARD & NORRIS
Realtors 723 20th St. N.W.
RE. 6585

5225 NEW HAMPSHIRE AVE.
OPEN SUNDAY, 1 TO 6
This substantial row brick home is being offered at a reduced priced due to illness; consists of concrete front porch, large living with firepl., full-size dining room, also modern kitchen; rec. rm. with firepl.; 3 good-size bedrms., 2 full baths; det. brick garage; rear yard with Anchor fence.
R. A. HUMPHRIES
808 N. Capitol. Realtors. NA. 6730.

OPEN SUNDAY, 1 TO 6
1804 KENYON ST. N.W.
This lovely 20' brick home in excellent condition and containing large liv. rm., din. rm., kitchen and 3 large bedrooms with 2 baths and full bsmt. with finished rm., oil ht. and 2-car brick garage. Louis Rudden, EX. 5707.

6412 EASTERN AVE. N.E.
OPEN SUNDAY 1-5
Det. br. home in exc. cond., only 3 yrs. old; large Anchor fenced lot, spac. liv. rm., firepl. with mirror, din. rm., mod. kit., 3 bedrms. tile bath, full bsmt. with lav., gas heat. Priced to be sold under $19,000 with substantial cash.
Directions: Out New Hampshire ave. to Eastern ave., left on Eastern ave. to 6412.
LEO M. BERNSTEIN & CO.
1415 K St. N.W. ME. 5400.

OPEN TODAY, 1 TO 6
VACANT
1613 FT. DUPONT ST. S.E.
Modern semidetached brick, 6 good-sized rooms, full basement, gas heat, nice lot; this home needs to be redecorated and is reasonably priced for quick sale; convenient terms.
To reach—Out Penna. ave. se. to Alabama, left on Alabama to Que st., right on Que st. to Ft. Dupont, right to our sign and home. H. T. Randolph, RE. 2137. 2137 K st. nw.

Professionals & Diplomats
Impressive English brick-half-timber home, located in Washington's finest northwest location. Large landscaped corner lot with tall trees. First floor living room 14x24, dining room 14x19, large custom equipped kitchen. Enclosed sun porch. Two bedrooms and bath. Second floor, 4 bedrooms, and three baths. Finished third floor attic. Full basement with maid's room and bath. Excellent first floor office for doctor, dentist, lawyer, architect, etc. Can be handled with about $15,000. Shown by appointment only.
THE BRANT COMPANY
Wilson Blvd. at Rhodes JA. 4-1600

OPEN TODAY, 1 TO 6
215 WHITTIER ST. N.W.
Comfortable home for the large family. Side entrance hall, large living room with fireplace, larger-than-usual dining room, knotty pine den, kitchen and breakfast nook; 3 twin-sized bedrooms, 2 sleeping porches, white tiled bath and shower on 2d floor; 3d floor finished into one large insulated room; 2-car detached garage on alley. The most convenient location to 5th st. bus line and downtown trolley. Outside fireplace and grill.
Directions: Out Blair rd. to Van Buren st., right through underpass to Sandy Spring rd., left 1 blk. to Whittier, right to home.
GRAHAM & CO.
SLigo 6010 Till 9 P. M.

Lutheran Home Area—N.E.
Nearly new brick bungalow, 2 bedrooms, bath 1st floor; extra bedroom on 2d floor and deck porch. Recreation room; garage. Nice garden. $18,950.
Munsey Trust Co., Real Estate Dept. AD. 8532 Exclusive NA. 8080.

UPPER 16TH ST. AREA
OPEN TODAY, 1 'TIL 7
4702 15TH ST. N.W.
4 Bedrooms, 2 Baths
$16,950
This excellent row brick home is located just off 16th st. near schools, shopping and transportation. 1st floor, reception hall, living room with fireplace, dining room, modern kitchen and inclosed porch. 4 bedrooms, 2 baths and inclosed porch on 2d floor; full basement with ½ bath and gas heat. House in excellent condition and should sell quickly at the price.
EDGAR L. WEBSTER
OR. 5700. EM. 9524.

437 DELAFIELD PL. N.W.
Brightwood—Vacant
Attractive brick home in excel. cond.; 6 lovely rms., mod. bath, full bsmt., Bryant gas h.-w. heat; 3 porches, nice yds.; conv. to schools, stores, trans. Only $12,950 on reas. terms. Call today for appt. to inspect this fine home.
WEITZ REALTY CORP.
905 15th St. N.W. ST. 4555.

BUNGALOW
ONLY $5000
for asbestos shingle bungalow. 4 rooms and bath, oil heat. Located in Hillside, just over the D. C. line.
SOUTHEAST REALTY CO.
1211 Penna. Ave. SE., FR. 2000.

6670 TEMPLE RD. S.E.
6-ROOM CAPE COD
Asbestos shingle bungalow; 1½ acres, partial basement; oil h.-w. heat. Must be sold quickly, owner says. Submit any reasonable offer. Call Mr. Puffenberger, LU. 4-4382. Eves., LO. 3-3430.
PAUL MUDD CO.
2408 Minn. Ave. S.E.

OPEN SUNDAY, 1 TO DARK

CLEVELAND PARK
CUSTOM BUILT
3501 30TH ST. N.W.
Corner 30th and Ordway
Attractive detached brick home, less than 12 years old, located just 2 blocks off Conn. ave., near schools, shopping and transportation. In the desirable uptown shopping area. 1st floor, reception hall, living room with fireplace, dining room with picture window, den, modern streamlined electric kitchen and rear porch. 3 bedrooms, 2 tile baths on 2nd floor. Large bedroom on 3d. Knottypine recreation room with bar, laundry room with half bath in basement. 1-car garage. Beautifully landscaped corner lot. Truly a wonderful home.

RARE INDEED!!
"MUSE" BUILT RAMBLER
ROCK CREEK HILLS
9615 GLENCREST LANE
Excellently planned, 1½-yr.-old brick home in an exclusive area. Contains spacious liv. rm. with fireplace, family size din. rm., streamlined "Dream" kitchen, 3 large bedrooms and 2 beautiful colored tile baths. The basement has fireplace, full bath and outside entrance to a large beautiful landscaped lot; 2-car garage. Very conv. to transp. and schools. This home has been priced extremely low for quick sale. Don't fail to inspect this Home-of-Homes.
DIRECTIONS: Out Conn. ave. ext. to Dunnel lane, right on Dunnel to Glencrest lane and right on Glencrest to "open" sign.

EXCLUSIVE
EDGAR L. WEBSTER
OR. 5700. EM. 9524

2 CHOICE PROPERTIES
7009 WILSON LANE
SHOWN BY APPT. ONLY
Unusual Home in country setting. Spacious living room, and dining room. 3 bedrooms, and 2 baths. Maid's room and bath. 2 car garage. 2 acres in lawn and woodland.
GEORGETOWN
Detached original home on 2 lots, charmingly restored. Living room, dining room, den, and kitchen, 3 bedrooms, 1½ baths, 3 car garage. Unusual garden.
NELLE LOWE CASSEL
REALTOR
1512 WISCONSIN AVE. WI. 3135 Sunday

GEORGETOWN
GOUT FRANCAIS
An exquisite house on 2 floors, detached with a large garden. Shown by appt. only.
BRIGHT & CHEERFUL
Lovely view of University Lawns, immaculate interior.
1405 37TH ST. N. W.
OPEN FROM 3 'TIL 6
CALL MR. LACAZE OL. 0759
Attractive small house and garden at a most reasonable price.
1606 33RD ST.
OPEN FROM 3 'TIL 6
CALL MR. LACAZE OL. 0759
A GOOD LITTLE HOUSE
with a large living room
Under $15,000
1259 35TH ST.
OPEN FROM 4 TO 6
J. C. CHATEL
3224 Prospect Ave. AD. 1954 or AD. 4157

HOME AND INCOME
4-UNIT—$15,750
This is a row brick in a downtown location. The excellent condition and splendid rental arrangement make this very attractive for the small investor or a retired couple. Complete one-bedroom apt. in basement and 2nd floor, also spacious room. 1st floor, owner quarters have large living room, twin-sized bedroom, modern tile bath and equipped kitchen with dining space. This provides you with an income of $165 per month and your own apartment. Terms arranged. Call Mr. Russell Sunday at NA. 5005 or WI. 5610.
FREDERICK W. BERENS SALES, INC. 1520 K St. N.W.

N.W. NR. 14th & KENNEDY
Most attractive detached home, on lovely corner lot. This home is in immaculate condition and features spacious living room with fireplace, dining room, large kitchen with dining alcove; lovely side porch. 2d floor, 3 spacious bedrooms and 2 baths; 3d floor, 2 most attractive bedrooms and baths. This property is priced right and worthy of your inspection. By appointment only. Call Mr. Tedford, OR. 7769, exclusively with
METZLER-Service
1106 Vermont Ave. N.W. DI. 8600

SALE BY OWNER
BUCHANAN ST. NEAR NO. CAP.
PRICED LOW FOR IMMEDIATE SALE; REASONABLE DOWN PAYMENT
See this attractive brick, 3-bedrm. house with large living rm., dining rm., recreation rm., 1½ baths, excellent condition. Call TA. 4556 for appointment.

ANNOUNCEMENT
THAT
E. E. STILL
IS NOW ASSOCIATED
WITH THE
REAL ESTATE SALES DEPT.
OF
Colonial Investment Co.
817 9TH ST. N.W. RE. 6650
MR. STILL
IS OFFERING
A GOOD BUY
either to develop or to hold as investment. 1st commercial, 110-ft. frontage, with 2-way alley on our busiest highway, having 2 center-hall Colonial houses, of 7 rooms, 2 baths. Vacant. Possession. $20,000 cash. LI. 3-3998, home. Office.
Colonial Investment Co.
817 9th St. N.W. RE. 6650.

OPEN 2 TO 6
HERE IT IS!
"TODAY'S BEST BUY"
406 INGRAHAM ST. N.W.
This attractive semidet. Colonial brick home is being offered at a very low price of $15,750. Owner has bought a larger home and desires immediate sale. Home has 6 cheerful rooms, 2 rear scr. porches, modern bath and kitchen; rec. rm. in bsmt.; oil heat; deep lot with gar. Come out early as this should sell today.
RALPH D. COHN
1424 K St. N.W. EX. 5705. SLigo 5730

NEAR WALTER REED
Located ½ blk. off 16th st. Lovely English style brick home. 5 bedrms., 2 baths, 1st flr. den; det. 2-car gar. Oil h.-w. h. Only $21,500 on terms. Sun., Mrs. Ramsdell, GE. 5354.
DIXIE REALTY CO., NA. 8880.

2760 WOODLEY PL. N.W.
OPEN SUNDAY, 3 'TIL 6
A Builder's Home Near the Wardman Park Hotel.
6 beautifully appointed rooms; cheery breakfast room, lovely den on 2d floor; modern kitchen; wall-to-wall broadloom; recreation room; many other custom features. Possession in 2 weeks. Excellent terms. Eves. and Sun., TA. 5150.
URCIOLA REALTY CO.
ME. 1971.

OPEN TODAY, 2 TO 6
BRIGHTWOOD
216 MISSOURI AVENUE
Well-constructed modern semidetached brick; 6 good-sized rooms, 2½ baths, living room with fireplace, large fully equipped kitchen, clubroom and laundry room in basement, gas h.-w. h.; nice lot; garage. Truly an outstanding value and priced to sell today. H. T. Randolph, 2137 K st. RE. 2137.

COLONIAL BRICK
Nicely located in Hillcrest Heights, 15 minutes from downtown.
Six-room house, 2 years old, on large lot; full basement, gas heat; screened porch; convenient to Bolling Field, Andrews, Naval Research and Census Bureau. To inspect, call
A. A. CAROZZA CO.
2327 Penn. Ave. S.E., LU. 4-0040.

2-FAMILY
BRICK DWELLING
Private entrance each apt., large bedroom, modern bath, large living room, sun porch. Nice kitchen and dinette. Gas h.-w. h.; yard. $14,950.
Munsey Trust Co., Real Estate Dept. AD. 8532 Exclusive NA. 8080.

TOWN HOUSE
2029 WATERSIDE DR. N.W.
Overlooking Rock Creek Park
Imposing brick, center hall, large living room with wood-burning fireplace, spacious dining room, den or library, pantry and kitchen. 3 bedrooms (master bedroom with fireplace), sleeping porch, 2 baths; 2d floor, stairway to large storage attic; fully insulated. Built-in garage. Full basement, gas h.-w. heat.
Out Conn. ave. to south entrance of Taft Bridge, right onto Belmont rd., 1 block, bear left to Waterside dr. and Open Sign.
Open Today, 2 to 6 P.M.
Exclusive with
ROBERT B. HALL CO., WI. 3250
Eves., Mr. Wilson, WI. 5455

COLORED—LINCOLN PARK
$12,950
WITH $2,000 CASH
AND $86 PER MO.
On Tenn. ave., a brick colonial of 6 large rooms, bath, double garage. A fine home. Eves., Mr. Sharp, EM. 7051.
J. LEO KOLB CO.
MI. 2100.

COLORED—$500 DOWN
Vacant 5-room, 6 years old; tile bath, equipped kitchen; reasonable monthly payments. LYMAN C. DELLE & CO., INC., ST. 3520; eves., JO. 2-0683 or AD. 1362.

Colored—Det. Brick
1225 Fairmont St. N.W.; 10 rms., 2 baths, oil h.-w. h., full bsmt., 2-car brick garage, extra lot 25x138. Terms can be arranged. Possession at settlement. Mr. Baker, MI. 3757, HU. 7093.

COLORED
Near Rhode Island & V St. N.E.
100 Block V Street N.E.
Semidetached brick, 6 rms., 2 baths; front and 2 inclosed rear porches. Full basement, auto. gas heat; garage. Home good condition. Priced for quick sale. Ask for Mr. WAINWRIGHT, DE. 1162.

COLORED
Nr. 5th & Upshur Sts. N.W.
Attractive tapestry brick home; good cond.; 6 spacious rooms, tile bath; full basement, oil h.-w. heat; Colonial front porch, 2 rear porches; bus at corner. Priced to sell on reas. terms. Call for appt. to inspect this excellent value today!
WEITZ REALTY CORP.
905 15th St. N.W. ST. 4550.

COLORED, Fairmont St. N.W., between 13th and 14th Sts.—Row brick of 13 rooms 3 baths, oil heat. Over $300 monthly income exclusive of owner's living quarters. Louis P. Shoemaker 1719 K st. nw., NA. 1166.

COLORED—OPEN 2-6 TODAY
1014 K St. N.E.; 8 rooms, 2 kitchens, 2 baths.
FRED RAULIN, TU. 2200

COLORED
BROOKLAND
Home and Income
OPEN TODAY, 2 TO DARK
3111 12TH ST. N.E.
Drive out today to see this fine home containing reception hall and 2 completely equipped 2-bedroom apartments, one of which will help greatly towards the monthly payments. $2000 cash will handle.
TO REACH—Out Rhode Island ave. to 12th st. ne., left on 12th to house; or out Michigan ave. to Monroe st., bear right on Monroe to 12th, right on 12th to house.
PAUL P. STONE, Realtor
EXCLUSIVELY
1015 15th St. N.W. NA. 7379.

COLORED
745 A ST. S.E.
HOME AND INCOME
With a reasonable down payment; 6-room brick, arranged as two complete apartments. Equipped with ranges and refrigerators. Enclosed porches, full basement, deep back yard. Close to transportation.
BURKS REALTY CO.
DU. 3333 or eve's LI. 7-9195

COLORED
OPEN SUN., 3:30 to 5:30
1221 Randolph St. N.W.
Semi-detached (Jamieson built), 6 rooms with 2 enclosed porches, full basement, gas heat, 2-car garage; large rear yard. Clean and in excellent condition.
LANGSTON REALTY, TR. 8693
Before or after open hours Contact Mrs. Shepherd, LI. 7-0381

COLORED. 1300 block of Spring rd. nw.—Arranged in 3 apts.; det. 8 rooms, 3 baths, 3 kitchens, h.-w. h. (oil), garage; $19,500; $3,500 cash.
1700 blk. T st. nw.—8 rms., reception hall, bath, h.-w. h.; $15,000.
Corner of 12th and Evarts sts ne.; 12 rms., 2 baths; 1st commercial; $22,500; $7,500 cash.
GUY TINNER
1929 11th St. N.W. NO. 4907.

COLORED—MUST SEE
4107 4TH ST. N.W.
TODAY ONLY, 2 TO 6
Beautiful vacant home in this most desirable section. One of the finest homes you have ever seen. 6 immaculate rooms, concrete front porch, lovely tile bath, extra large liv. rm., beautiful yard with rock garden, det. garage, full bsmt. with ½ bath, mod. equip. kit. and other lovely features. Inspect today. Terms to suit. FIRST NATIONAL REALTY, RE. 3531, AP. 4990.

COLORED
307 Tennessee Ave. N.E.
OPEN TODAY, 2 TO 6
A complete home in excellent condition. Colonial front porch, 6 rms. and tile bath, pine-paneled recreation rm.; Bryant gas h.-w. h. Detached garage. Possession. Priced for quick sale.
EXCLUSIVE WITH
FRED A. SMITH
EX. 2480. 113 17th St. N.W.

COLORED—N.E.
Attractive brick home, with 2 inclosed porches, 2 equipped kitchens, full daylight basement, gas heat, ideal for home and income; smart location, near transportation; small down payment. Price $13,500. Call Mr. Stover.
CAMPANELLA & CO.
EX. 4113 Eves. TW. 1510

COLORED
OPEN 2 'TIL 6
628 OTIS PL. N.W.
This may be what you are looking for. In a very desirable neighborhood; convenient transportation to all points of the city. This is a lovely 6-room tapestry brick home, with a long back yard, oil heat, and very reasonably priced. Small down payment. Come to see it from 2 till 6.
BURKS REALTY CO.
DU. 3333.

COLORED
1279 OATES ST. N.E.
OPEN 'TILL 6 P.M.
$13,950
Six rooms, Colonial front porch, 2 inclosed rear porches, full basement, gas h.-w. heat, large lot, detached garage. Require $2500 down. This home is in excellent condition and in a very desirable location.
R. A. HUMPHRIES
808 No. Cap. Realtors. NA. 5020

COLORED
Best Detached Home
THE BEST SECTION
SOUTH OF 14TH & RHODE ISLAND AVE.
1510 & 1513 CHANNING ST. N.E.
Charming large home only 3 years old; must be seen to appreciate quality; reasonable price and terms.
OPEN 1 TO 6P
JOE CURTO REALTY, FR. 7800

COLORED, nr. 14th & Potomac ave se.—Ideal for small family. Lovely 5-room and bath house. Fine condition. Nice lot. Convenient location. Reasonable price and terms for quick sale. H. T. Randolph, RE. 2137, TR. 7265.

COLORED—VACANT
Near 12th and Fla. ave. ne. Well-built brick home; six large private rms., bath; h.-w. heat. Will be redec. throughout; conv. to schools, stores, transp. Only $11,950, $950 down, bal. like rent. Call us for appt. to inspect this home today!
WEITZ REALTY CORP.
905 15th St. N.W. ST. 4555.

COLORED—RIVER TERRACE
VACANT NEXT WEEK
$750 DOWN
OPEN 2 TILL 7 P. M.
3311 Dix St. N.E.—2-bedroom corner brick, tile bath; oil hot-water heat; fenced yard. Mr. Sheehan, RE. 1633, or LU. 4-2454. COX & CO.

COLORED, BROOKLAND
Det. 8-rm. home, bath, hardwood floors; oil h.-w. h.; full bsmt. In immaculate cond. Mr. Quander, MI. 3757 or FR. 0038.

COLORED—N.E.
HOME WITH INCOME
Newly decorated row brick home on R st. just off Lincoln rd., available because of family sickness; 4 bedrms. on 2d fl. bring in $160 mo. Payments on trust $95 mo. Owner can occupy 1st fl. Call Mr. Isikoff (eves. and weekends, WA. 4837).
LEO M. BERNSTEIN & CO.
1415 K St. NW., Realtors, ME. 5400.

COLORED
706 QUINCY ST. NW.
Inspection by appointment only. TE. 1768. An English basement with 1 room, kitchen and bath and utility room; 3 rooms on 1st floor, 3 rooms and bath on 2d floor, 2 rooms on 3d floor; h.-w.h., 2 electric refrigerators; excellent for apts., home and income; the 2-car, 2-story brick garage on rear of lot would make excellent shop for contractor, painter, mechanic, etc. Eve. or Sun., phone TE. 1768.
L. T. GRAVATTE, REALTOR
1518 K St. N.W. NA. 0753

Colored—River Terrace
310 36TH ST. N.E.
OPEN SUNDAY, 1 TO 6
Be sure to inspect this modern 5-rm. brick with screened in front porch, gas ht., and anchor fenced rear yard. Reas. price and terms. Louis Rudden, EX. 5707.

Colored—Open Sun., 1-6
4512 14th St. N.W. Home and investment. This row brick arranged into 4 apts. Gas h.-w. h. See this today. Mr. Quander, FR. 0038, MI. 3757.

COLORED
PETWORTH
For those who are interested in a beautiful, also one of the most convenient sections of the city, see this home, beautifully arranged. Newly decorated. 6 rooms and bath, lovely parquet floors; new gas heater in full basement, and a beautiful back yard.
BURKS REALTY CO.
DU. 3333. Eves., FR. 8510.

COLORED
EQUITABLE REALTY CO.
"DEALING IN BETTER HOMES" AND INVESTMENTS
OFFERS
1800 BLK. BELMONT RD. N.W.
3-story tapestry brick. 10 rooms, 3 baths; hardwood floors; front porch, 3 back porches; automatic heat; double garage. Arranged in 3 apts. Income $335. Excellent condition. GE. 2993.
OPEN 2 TILL 5
1367-1370 SPRING RD. N.W.
Semidetached 2-story, 6-room brick. Hardwood floors; 3 porches; automatic heat. Reasonable. DU. 5517.
1500 BLK. ALLISON ST. N.W.
9 rooms, 2½ baths, recreation room; hot-water gas heat; front and 2 rear porches; double garage. Excellent buy in exclusive neighborhood. GE. 2993.
4200 BLOCK BENNING RD. N.E.
Beautiful modern 6-room brk. Recreation room. Moderately priced. LA. 6-6877.
EXCELLENT BROOKLAND AND NORTHEAST PROPERTIES
Vacant—from $8,500 up. MI. 2080.
OPEN 2 TILL 6
4836 BASS PL. S.E.
Modern semidetached brick; 2 stories, 5 rooms. Priced right. LI. 6-8559.
EQUITABLE REALTY CO.
MI. 2080.

COLORED
FROM LANGSTON REALTY IT'S neat alert and intelligent salesmen carefully schooled to give a maximum of efficient sales service. When thinking of buying call
LANGSTON REALTY, TR. 8693

COLORED—GO SEE
1213 CLIFTON ST. N.W.
Make Offer.
Owner, leaving city, must sell.
Open 2 'Til Dark
Nine rooms and two baths; excellent condition; reasonable down payment.
HOME REALTY CO.
RE. 1337

COLORED
NR. SHEPHERD & 13th ST. N.W.
VACANT, FURNISHED
ONLY $2500 DOWN
This is truly the home of homes. Just imagine yourself as the owner of this immaculate 8 rm. row brick home with Colonial front porch, full bsmt., h.-w. h. and brick garage. We are proud to offer this home for sale to the most discriminating purchaser. SURETY REALTY CO. AD. 0531 til 9.

COLORED, Brookland—Vacant. $1,000 down. Modern brick home, 6 lge. rms., tile bath, gas heat, concrete porch; gar. Call LA. 6-6666, Peck Co., 3618 12th st. ne.

COLORED
1435 CLIFTON ST. N.W.
6-bedroom, 2-bath house. The excellent condition will appeal to a family wanting something extra fine, with sufficient rooms to rent as apartments or rooms to help with expenses. Terms. For further description and inspection, call Mrs. Pryse.
STORY & CO., Exclusive
ME. 4100—Eves. & Weekends, WO. 5202

COLORED
ATTENTION—ORGANIZATIONS-FRATERNITIES
1903 3RD STREET N.W.
JUST OFF RHODE ISLAND AVENUE
OPEN SUNDAY, NOON TO DARK
Large semi-detached brick property with extra lot (nearly 100 feet frontage), all huge rooms in immaculate condition, 6 bedrooms, 2 modern baths, all large closets. Large living room, dining room and kitchen with dinette. Front porch. Full basement. Oil hot-water heat.
DIRECTIONS: Out 3rd St. N. W. from Rhode Island Ave. to open sign.
JAMES L. DIXON & CO.
1022 17th St. N.W.
ST. 7200 Eves.: CO. 7381, Ext. 21

COLORED
OUTSTANDING VALUES
7 ROOMS—2 BATHS
SMALL DOWN PAYMENT
3985 AMES STREET N.E.—OPEN TODAY 1-5
Lovely modern corner brick, concrete front porch; living room, dining room, spacious kitchen, 3 bedrooms and modern tile bath on 2nd floor, finished attic with 4th bedroom, finished recreation room with bath and kitchen facilities. Oil heat. Built-in garage. Deep level lot. Concrete rear porch. Excellent condition.
DIRECTIONS: Out Benning Road N.E. to Minnesota to Blaine St., left on Blaine to 40th St., right on 40th to Ames and to corner home with open sign. See Mr. Weiss on premises.
310 SHEPHERD STREET N.W.—OPEN TODAY 1-5
Home with income. Owner must sell. 1st floor: living room, dining room, kitchen and enclosed porch; 2nd floor rented as apartment. Built-in garage. You should look this over today. See Mr. Isikoff on premises.
UPPER NORTHWEST
OPPOSITE SOLDIERS HOME
Semi-detached tapestry brick containing beautiful living room, dining room, nice modern kitchen, and knotty pine den. 4 bedrooms. Finished recreation room, automatic heat. Built-in garage. Excellent financing. For additional information on this home please call MR. GULLEN, RA. 8278.
LEO M. BERNSTEIN & CO.
1415 K Street N.W. REALTOR ME. 5400

CONTINUED ON FOLLOWING PAGE

SALE, D. C. HOUSES 64

Continued From Preceding Page

COLORED
413 RANDOLPH ST. N.W.
Large 4 bedroom semidetached brick, full basement, oil h.w.h., large rear yard. Detached garage.
OPEN SUNDAY 2 TO 6
KIRKS REALTY CO.
RE. 3614 Eves. RA. 8386

Colored—Sale or Lease
129 No. Carolina Ave. S.E.
Open Sat. & Sun. Noon 'til Dark
2 or 3-family brick, 2 baths, oil h.-w. h., excellent condition from roof to foundation. Easy terms.
DIRECT FROM OWNER—VI. 4210

COLORED—VACANT
OPEN 2 'TIL 5
309 TENNESSEE AVE. N.E.—6 large rooms, full basement, oil h.-w. h. Bendix washing machine. Modern kitchen. Colonial front porch. House in excellent condition. Priced for a quick sale.
FRED EHRLICH
908 15th St. N.W. ST. 0451-0436
After 7 p. m. TU. 4631

HOUSES WANTED to BUY 65

ALEXANDRIA—From owner, 3-bedrm. house, Belle Haven area, Yates Gardens or old town house. Phone TE. 7030.

ALL CASH
In a hurry for any house in any section, any condition. FIRST NATIONAL REALTY, RE. 3531, AP. 4990.

PROMPT CASH
FOR HOMES
White or colored. Anywhere D. C.
WEITZ REALTY CORP.
905 15th St. N.W. ST. 4555.

WE KNOW we can do it—we can sell your home for the top dollar. If we can't—it can't be sold. Call us, SAMUEL E. BOGLEY, INC., WI. 1320

THREE-BEDRM. house in Bethesda or Chevy Chase; $15,000. HO. 8324.

WOULD LIKE to buy from private party home in Northwest. OR. 4923.

DIRECT FROM OWNER—Highest cash for your property. Call Mr. Kitchens, ST. 7368; eves., VI. 8136.

HOUSES WANTED
in all sections of the city
THOS. W. PARKS CO., DE. 1162

OVER 60 YEARS' SERVICE to local property owners guarantees results. Wm. H. Saunders Co., Inc. DI. 1015.

BUNGALOW, brick (suburban); porch, driveway, level, convenient; equity cash. HO. 3730.

MAY WE SELL YOUR HOUSE?
Our alert sales department has been chalking up mutually satisfactory sales for many buyers and sellers. We need more houses to sell. Let our next deal be yours.
FREE APPRAISALS
R. A. HUMPHRIES
808 North Capitol. Realtor. NA. 6730

QUICK ACTION WITH SPOT CASH FOR YOUR HOME. PROMPT FREE APPRAISAL. MR. QUICK, RA. 3418.

FOR REAL SERVICE TO SELL YOUR HOME, CALL NA. 7379 TODAY.
PAUL P. STONE, REALTOR
1015 15th St. N.W.

SELL YOUR HOME—We have clients, colored and white, ready to buy. LOWE REALTY CO., NO. 8358.

DIRECT FROM OWNER—GI, War I, desires to pay cash to GI, War II, for own use. DU. 1556.

BRICK HOUSE—3 bedrooms, den, ample closet space, 2 baths upstairs; large living room, dining room, powder room, modern kitchen, attractive yard, garage; west of Connecticut ave., D. C.; under $26,000. Must have possession by Nov. 15. Box 523, Wash. Post.

CASH
FOR YOUR HOME
FREE APPRAISAL
PECK COMPANY
3618 12th St. N.E. LA. 6-6666

LIST YOUR house with the fastest selling realtor in Silver Spring. WOODMOOR AGENCY. SH. 5555.

CASH for property, any location. Free appraisal. CARL SCOTT, 509 N. NELSON ST., ARL. OW. 5253.

SPOT CASH
FOR YOUR HOME
COX & CO.
RE. 1633. SLigo 0775. UN. 1526.

FROM SELLING through settlement we offer you real professional service. List with us. C. ALLEN SHERWIN, INC. EM. 4450.

COLORED CLIENTS READY TO BUY. CALL TODAY. REX REALTY CO. AD. 1877.

SALE or EXCHANGE 66

SORRY, MA'M, if you miss this ad. Home, income house; lots, lawns, large variety fruits, garden, berries, eggs, meat, milk; all for so little cash. Will trade for smaller home. Call Leonardo, CO. 3223, LO. 5-3122.

SALE, SUBURB, HOUSES 67

MARYLAND

BETHESDA—RAMBLERS
PRICE, $20,950
3 NEW
three-bedroom, 2-bath homes, under construction. Large level lot. Veterans' preference.
Billingsley & Korzendorfer
OR. 2326. OR. 6822.

BETHESDA, MD.
A very clean, spacious home consisting of living room, dining room, kitchen, first floor powder room. Three large bedrooms and bath on second floor. Automatic heat. Large lot in nice neighborhood. Price, $19,750. For appointment to inspect call Mr. Poston, NA. 9300, eves., WO. 1912.
BOSS & PHELPS, INC.
1417 K Street N.W.

BETHESDA-ROCKVILLE—4-bedroom older frame home between the cities. On almost ½ acre. Tastefully decorated. A bargain at $12,000. WI. 6649; eves., OL. 7479.
ALLIED REALTY CORP.

BETHESDA
OPEN 2-6
4502 DELMONT LANE
Practically new 2-story brick home with bedroom with den or bath on 1st floor, large living room, dining room, kitchen, 3 bedrooms and bath on 2nd; immaculate condition; full basement; gas a.-c. h.; beautiful wide, level lot, located just north of Naval Hospital and Public Health Center. This is the finest value in the area. Well financed. To reach: Out Wisc. ave., first right beyond Naval Medical, approximately 6 blocks to Delmont, left to property. Exclusive EARL T. WRIGHT, WI. 6900; eves., DAsmascus 2831.

Bethesda Home Owners
To sell quickly, and for a big cash down payment, call COX & CO., 9717 GEORGIA AVE. SLIGO 0775, SLIGO 0776, SLIGO 0777.

BETHESDA—$18,500
Brick detached 6-room, storage attic, garage, large level lot, excellent condition, close to bus and stores. F. A. Tweed Co., 5504 Conn. ave. nw. EM. 1290.

BETHESDA
ON BRADLEY BLVD.
Stone and frame 2-story home with fireplace in liv. room and master bedrm., 3 bedrooms, 2 baths, powder room 1st floor; sun porch, maid's room and shower in bsmt.; large lot with shade trees. $32,000. Mrs. McEwan, SLigo 0775.
COX & CO.
Eves., Ashton 2941.

Bethesda—Rambler
1 year old, brick, 6 rms., 1½ baths; unusual closet space; lovely large rooms and location.
Exclusive with
NORTHWEST REALTY
OL. 6867. Eves., WI. 1494, OL. 5211.

BETHESDA
REALLY SPACIOUS
Charming home with stone fireplace in living room, pine-paneled rec. room with fireplace, 3 closets in master bedroom, stone patio. Beautifully landscaped yard. Attached garage. Furnished or unfurnished. Only $5,000 down. Conveniently located between Bradley blvd. and Wilson Heights. Call Mrs. McEwan, SLigo 0775, Cox & Co., or Ashton 2941.

CHEVY CHASE, MD., near Conn. ave. Well proportioned, older type house, 10 rooms, 3 baths, needs redecorating. To be promptly sold and offer desired. To inspect, call Mr. Addison (eves., DE. 5133) with WM. M. THROCKMORTON, Realtor, DI. 6092.

CHEVY CHASE, MD.
CLOSE TO ROSEMARY SCHOOL
A lovely detached white clapboard Colonial home in a setting of fine homes; 1st floor has full center hall, large living room, fireplace, dining room, kitchen, den; 2d floor has 4 bedrooms, 2 tiled baths; stairs to large attic; garage; full basement; nice sized lot with plenty of shrubs and trees. Priced at $27,500. Call W. B. WRIGHT, EM. 5600

SALE, SUBURB, HOUSES 67

MARYLAND

CHEVY CHASE, MD., nr. Conn. ave. Well proportioned, older type house; 10 rooms, 3 baths; needs redecorating. To be promptly sold and offer desired. To inspect, call Mr. Addison (eves., DE. 5133), with WM. M. THROCKMORTON, Realtor, DI. 6092.

CHEVY CHASE—$19,500 COLONIAL
Choice of location of several of these brick homes under construction; 20-ft. living room, large dining room, powder room and porch on 1st floor; 3 bedrooms and bath. Good terms.
Call Mr. Bishop, THE GOSS CO.
JU. 7-8211. Eves., LO. 5-2716

CLINTON, MD.—5-room bungalow, asbestos sided, tile bath, oil heat, garage, 3 acres of land. $10,000. Louis P. Shoemaker, 1719 K st. nw., NA. 1166.

GLASSMANOR
Two Blocks Over D. C. Line
2 BEDROOMS
ALL BRICK HOMES
$75 DOWN
TO QUALIFIED VETERANS
Featuring full bsmt., 9-ft. closet, hardwood floors, tile bath, Venetian blinds, equip. kit., landscaped lot; end houses in groups of 3; city utils., bus transp., immed. telephone service.
$10,275
Veterans, only $66 per mo. pays interest, prin., taxes and insurance.
Three-bedroom, semidet. homes also avail.; $11,625; veteran down payment, $225; model home open daily and Sun., at 228 Audrey lane, Glassmanor.
DIRECTIONS: Over So. Cap. st. brige, continue out So. Cap. st. past D. C. line, 2 blocks to Glassmanor entr.
Stanbern Construction Co.
LO. 3-8686, LO. 3-9595.

HILLANDALE
7 RODNEY RD.—OPEN TODAY
White brick located in beautiful section of Hillandale. 5 bedrooms. 4 floor levels; studio living room with fireplace; recreation room. 2½ baths, large rooms throughout. See inside and be satisfied its the best buy on today's market. Price $27,500.
To reach: New Hampshire ave. to Rodney rd., left to house.
Thompson & Gray, Realtors
SLigo 6100 til 9 p. m.

KENSINGTON
VA APPROVED—$8750
Only 5% down including settlement costs to qualified veteran for this attractive two-bedroom bungalow with large living room, equipped kitchen, dinette, bath, storage attic, screened porch. On large wooded lot. Two blocks to elem. school. $53 per month, including taxes and insurance. Call Mr. Smith, LO. 5-8705, Sat. and Sunday.
FREDERICK W. BERENS
SALES, INC.—1520 K ST. N.W.
NA. 5005.

KENSINGTON
$18,500
APPROVED FOR VETERAN FINANCING
This Early American style home is well located in a quiet section of Kensington. It includes three well-lighted bedrooms, bath, large dining room and a long, comfortable living room with brick fireplace. The kitchen is spacious and has a large pastry and a close-in service porch. The lot is 100 by 150 feet, is landscaped with well-kept grass and healthy shrubbery and trees. Features of this house include a large attic, stairway to the second floor from the pantry, full-size screens and storm windows, double hardwood floors, basement toilet, garage and a novel summer house on the rear of the lot. This house was built by our construction superintendent for his own use and it is in superb condition. You will seldom have an opportunity to buy a home of this type.
EDWARD R. CARR
1010 Vermont Ave. N.W. NA. 1805

KIRKSIDE—$29,950
Lovely modern brick home; 2½ baths; garage; screened porch; excellent level lot. Good value. See this today.
Billingsley & Korzendorfer
OR. 2326. OR. 6822.

LEWISDALE
2109 AMHURST RD.
Distinctive custom-built ranch-type on large corner lot. Ideal for retired couple or small family wishing the ultimate in charm and comfort.
OPEN 2 TO 5 TODAY
Directions: Out Riggs rd. 2 blks. pass traffic light to Ager rd., right to home. Thomas H. Rice, OR. 1095 or AD. 2059.

MICHIGAN PARK HILLS
Brick 2-story, 6-room; fireplace, rec. room, double garage. A fine home for $18,000. Terms. Call Mr. Collins, WA. 8799. Cox & Co., UN. 1526.

Rockville Pike—$12,000
8-room detached home near schools, bus line, Naval Hospital. A bargain on any market. F. A. Tweed Co., 5504 Conn. ave. nw. EM. 1290.

ROSEMARY HILLS
Nr. 16th & East-West Hgwy.
Handsome detached brick and frame home, 9 years old, on corner lot, nice entrance hall, living room with fireplace, dining room, modern kitchen, rear screened porch; 2d floor, 3 bedrooms, 2 tiled baths. Full basement with covered floor, finished maid's room and lavatory. Oil heat. Garage. Very low at $21,950.
DRURY REALTY CORPORATION
MI. 4000. Eves., OR. 5761.

SILVER SPRING
JUST OFF COLESVILLE RD.
NEAR HECHT'S
Superb brick Cape Cod with every feature for comfortable living; large porch, garage, bedrm. and bath, 1st floor; 2 bedrms. and bath, 2nd floor; finished rec. rm.; slate roof; large lot; nr. St. Michael's Holy Name Academy, Blair High School and 2 bus lines; walking distance downtown Silver Spring; only $19,750. For appt., call SH. 6440 till 9 p. m.
WOODSIDE REALTY CO.
REALTORS

SILVER SPRING
ARTISTIC AND MODERN
Two-bedrm. rambler of California redwood and Williamsburg brick of unusually fine design on wooded landscaped lot. Occup. only 3 mos. Large liv. rm., fireplace, built-in bookshelves and cabinets, tile bath. House fully equipped, incl. disposal, Bendix, venetian blinds, screens, etc. Excel. financing. $15,500. Owner, SLigo 2401.

SILVER SPRING
WHEATON HILLS
GI Approved—$750 Down
ALSO NON-GI FINANCING
OPEN TODAY, 1—6
3-BEDROOM BRICK HOME
Brand new brick home. Featuring large living room with fireplace, family-sized dining room, large kitchen with breakfast space, 3 nice bedrooms on second floor with beautiful bath room-powder room combination. Full basement. School, 1 block; convenient to transportation and shopping. Large lots. To reach—Out Georgia ave. to 11700 block, left on Arcola, to Parker ave., left to Judson, right on Judson to Medway, left on Medway to homes.
WOODSIDE REALTY

SILVER SPRING
Large attractive 3-bedroom brick rambler, 2 master bedrms., liv. rm., 23x13; dining rm., porch; full bsmt.; 2 baths; numerous other extras. 1 year old. Price, $21,250. Owner, SLigo 1302, all day Sun. (after 6 p. m. wkdays).

SILVER SPRING RAMBLER
$15,950; new, 3-bedroom brick; full basement; attractive wooded and landscaped lot. SH. 1011 till 9 p. m.
YOUNG & BOWERS CO.

SILVER SPRING
SPACIOUS RAMBLER
OPEN TODAY, 1 TO DARK
Located in the Sligo Park section and built for the most discriminating buyer; 3 large bedrooms, 2 full baths, large living room with fireplace, picture window, guest-size dining room with picture window, modern electric kitchen with the most modern conveniences, breakfast space; full basement with finished recreation room with fireplace, half bath; 2-car garage. Priced at only $25,250.
DIRECTIONS—Out Colesville rd. to Sligo Pkwy., turn left to Lorraine ave., turn right on Lorraine ave. to house and "Open" sign.

EXPANDIBLE ATTIC
NEAR BERNADETTE
Featuring large living room with fireplace, adjoining porch, family-size dining room, equipped kitchen, 2 bedrooms and bath; full basement; home in immaculate condition. Price only $15,950; may go GI.
CAPITAL REALTY CO.
SH. 0673 10126 Colesville Rd.

SILVER SPRING
Open Sun., Noon Till Dark
Brunette & Lorain Sts.
LARGE STONE AND BRICK
3-BEDROOM RAMBLERS
2 BATHS
All-electric kitchens, finished recreation rooms, built-in garages. Large lots. Don't confuse these with the average small rambler! Delivery guaranteed at $26,250 and $28,350. See sample house now!
Directions: Out Colesville rd. to Sligo Creek pkwy., turn left to Brunette and Open sign at corner of Lorain.
BUICE & BOWLBY
8616 Georgia Ave. SLigo 1050.

SILVER SPRING
Nr. Indian Spring Country Club and ½ block off Colesville Rd.
2-story colonial brick, on a beautifully landscaped corner lot; 100x125 ft. with a marvelous view; 6 rooms and bath; gas a.-c. heat; attached garage. Large bedrooms. Owner moving to Florida, anxious to sell. Substantial cash required.
LEATH & ASHLEY, INC.
NA. 6464. Eves. and Sun., JU. 7-9328

NO DOWN PAYMENT
ONLY $8900
Monthly payment approximately $59, includes principal, interest, taxes and insurance. Quality built homes, fully insulated, low heating cost. Air-conditioned heat, gas furnace, 2 large bedrooms, living room 18'5"x14'1", kitchen and dining space. 7.14 cu. ft. refrigerator, 36" gas range, utility room, storage area. All of many closets have doors. You'll notice on inspection the wooded lots. Real ceramic tile bath, hardwood flooring and beautifully decorated rooms.
Directions: Out 11th St. to Benning Rd. N.E., out Benning Rd. to Central Ave., left on Central Ave. to Addison Rd., left on Addison Rd. to F St., right on F St. to 73rd Pl. and Model Home.
OPEN 1 'TIL 6 P. M.
Allen & Rocks Inc. ST. 0505

SILVER SPRING
FIRST SHOWING
OPEN SUNDAY, NOON TILL DARK
8915 WALDEN RD.
Ideal for Large Family—6 Bedrooms and 3 Baths
This beautiful brick Williamsburg home is located on a large level lot, near transportation, shopping and schools.
First floor has center hall, living room with fireplace, beautifully equipped kitchen, 2 bedrooms and bath. All rooms much larger than average size.
Second floor arranged for 4 large bedrooms and 2 baths.
Full basement, oil hot-water heat, oil burner. Excellent construction with chestnut trim and best grade of material throughout. This is a lovely home for a large family. Open today and Sunday, Mr. Kramer on premises.
Out Piney Branch Rd. to Flower Ave., left on Flower Ave. to Wayne Ave., right on Wayne Ave. 2 blocks to Walden to our open sign.
BUICE & BOWLBY
EXCLUSIVE AGENTS
8616 Georgia Ave. SL. 1050

SILVER SPRING AREA
CONN. AVE. ESTATES
11920 CENTER HILL ST.
A desirable 2-story semi-detached brick house, living room, dining room, kitchen, 2 bedrooms and bath, full basement, gas a.-c. heat. Can be bought very reasonable. Only $10,850; low down payment, assume G. I. loan.
Exclusive
E. S. PRICE & CO.
11301 Georgia Ave. LO. 5-1231—LO. 5-0315

SALE, SUBURB, HOUSES 67

MARYLAND

SILVER SPRING
WHEATON HILLS
ASSUME G. I. LOAN
3009 DAWSON AVE.
OPEN 1 TO 6
See this attractive rambling brick bungalow, large living room with fireplace, modern kitchen with dining area, 2 good-sized bedrooms and bath; stairway to large storage attic; aluminum permanent storm sash; gas a.-c. heat; lovely wooded lot 55x150, fenced in rear.
To reach: Out Georgia ave. to Viers Mill rd., follow Viers Mill to Newport Mill rd., right to Dawson, right to home.
WOODSIDE REALTY CO.
SH. 6440

SILVER SPRING
OPEN SUNDAY, 1 TILL DARK
416 PERSHING DRIVE
We offer a de luxe stone and brick bungalow within walking distance of the central Silver Spring shopping area and only 1 block from bus service. Entrance hall 13x21-ft. living room with fireplace, large dining room, modern equipped kitchen with space for table, 2 very large bedrooms and full bath on 1st floor. Stairs to 2nd floor already floored and insulated. Full basement, asphalt tile throughout, paneled recreation room with fireplace, laundry room with ample cabinets, oil hot-water heat, built-in garage. Attractive patio. Prewar slate roof. Permanent redwood awnings. Property is in immaculate condition both inside and out. Price $24,950.
To Reach: Out Colesville rd. to Mrs. K's toll house, right on Bell dr. to Pershing, left on Pershing to our open sign.
Wood-Conley Co., Realtors
8710 Ga. Ave., SLigo 5700 'Til 9
Office open all day Sunday

SILVER SPRING
OPEN SUNDAY, 2 'TIL 6
9603 SUTTON PL.
UNUSUAL AND DISTINCTIVE
The rooms of this cute charmer are on 4 separate levels, making a lovely 4-bedroom, 2½ bath brick home, unique in interior arrangement. Truly a fine custom home in a substantial custom home area. It's only 3½ years old, has a large recreation room, side porch, and built in garage. Only 2 blocks from Grade School. One block from a shopping center. One block from bus. $26,950.
TO REACH: Out Georgia ave. extended approximately one mile above Colesville rd., left at Seminary rd., one block and left at Sutton pl. to open sign.
Call Mr. Denham, SLigo 1155, after 6 p. m.
Colonial Investment Co.

SOUTH KENSINGTON
Joining Chevy Chase View
A Quality Home in a Quality Neighborhood.
This lovely two-story home in beautiful South Kensington is just ½ block off Conn. ave. Features center hall entrance, spacious living room, fireplace, dining room, southern exposure, picture window, equipped kitchen, powder room and half bath on 1st floor; 12x21 master bedroom, two nice-sized bedrooms, large tile bath on 2d floor. Full basement, oil h.-w. h. Large lot. Walking distance to schools, churches, shopping; ¼ block to bus. Call Mr. Gordon, LO. 5-8705, Saturday and Sunday.
FREDERICK W. BERENS
SALES, INC.—1520 K ST. N.W.
NA. 5005.

FOR SALE BY OWNER
3-bedroom brick Colonial in Silver Spring. SLigo 3459.

WICKFORD
A COMMUNITY OF EARLY AMERICAN HOMES
NEAR NAVAL HOSPITAL
1 WAYCROFT WAY
OPEN SUNDAY, 1 TO DARK
Williamsburg Colonial, carefully rebuilt and in excellent condition, situated on nearly ½ acre. Contains side hall, comfortable living room with large fireplace and large windows, 1st floor bedroom, dressing room and bath, dining room, kitchen and laundry; 2 bedrooms and bath on 2nd floor; full basement, air-conditioned heat.
To reach: Out Wisconsin Avenue 3 miles beyond Naval Hospital to the Wickford sign on your left (at Edson Lane), turn left onto Edson Lane to property.
W. C. & A. N. MILLER DEVELOPMENT CO.
Builders & Developers of Wesley Heights, Sumner & Spring Valley
4830 MASS. AVE. N.W. OR. 4464
Evenings Telephone WI. 6538
(List Your House With Us)

OPEN 2-7 TODAY
9900 CAPITOL VIEW AVE.
RAMBLER FOR ONLY $450
CASH TO QUALIFIED VETERAN
$2500 CASH TO NON-VETERAN
See this attractive frame home today. 2 bedrooms, 1 bath, living room with fireplace, kitchen with dining space. Full basement, copper plumbing, steal beams, gas a.-c. heat. Lot 150 feet deep with shrubs and flowers. Good neighborhood. Bus and school bus at door.
Drive beyond Silver Spring on Georgia Ave. about 1 mile. Turn left on Seminary Road, continue to Capitol View Ave. and on to "Open" sign.
EVENINGS AND SUNDAY CALL OL. 0649 RE. 6650
COLONIAL INVESTMENT CO.

SILVER SPRING
10308 COLESVILLE RD.
OPEN SUNDAY, 1 'TIL DARK
Very attractive brick Cape Cod home with slate roof. 3 bedrooms, 1½ baths, large living room, de luxe kitchen, large, screened-in porch, built-in garage; convenient location. Priced to sell this weekend.
To reach—Out Colesville road 2 blocks beyond Four Corners.
HOLMEAD
REALTOR SH. 6200

Michigan Park Hills
5407 15th Avenue
OPEN, 1 to 6
An attractive brick rambler only 1 year old. Large living room with fireplace, dining room, kitchen, 2 large bedrooms and bath, expandable attic, full basement. Priced to sell today.
Sidney Z. Mensh & Co. RE. 0736

BETHESDA
OPEN 1 TO 6 P. M.
4517 SLEFORD RD.
8-year-old brick colonial, center hall, spacious living room, fireplace, large dining room and kitchen, porch, full basement, 3 bedrooms, walk-in closets, bath, slate roof, priced $19,500.
DIRECTIONS: Out Wisc. Ave to East-West Highway, right 1 block to Pearl St., left on Pearl to Sleford Rd., right ¼ block to open sign.
EUGENE B. GINGELL, REAL ESTATE
7542 GEORGETOWN RD., BETHESDA WI. 2022

SALE, SUBURB, HOUSES 67

MARYLAND

SUITLAND
FRAME BUNGALOW
Only $12,600
Neat as a pin! With 5 rooms, tile bath and 1 acre of ground; oil heat. Just off Military hwy., within walking distance to Census Bureau.
A. A. CAROZZA CO.
2327 Pa. Ave. S.E. LU. 4-0040.

TAKOMA PARK
JUST OFF N. H. AVE. EXTENDED
7605 WILDWOOD DR.
An exceptionally fine brick residence, with attached garage, situated on large level lot. 1st floor powder room, large living room with fireplace, and picture window overlooking terrace. 3 generous size bedrooms tile bath, 2d floor. Full basement with fireplace and lavatory. The property is in excellent condition and priced for immediate sale. Inspection by appointment.
H. CARLYLE deLOZIER
WA. 5000 exclusive realtor WA. 0935

TAKOMA PARK
Lucky You!
Here's a lovely 4-bedroom, 2-bath brick bungalow, just waiting for you to buy her for only $87.48 monthly, including everything. If you want to know more, then just call Mr. Levick at GE. 3725 Saturday evening or Sunday, daily at RE. 6650.
Colonial Investment Co.

UNIVERSITY PARK
Architecturally perfect brick Cape Cod on level wooded lot, practically new, with really huge rooms throughout. 24-ft living room with fireplace, foyer entrance, master built. Priced to sell at $16,950. Call WA. 3900 'til 9 p. m.
ROBERT S. DAVIS & CO.
OPEN ALL DAY SUNDAY
5804 Balt. Ave., Hyatts.

VIERS MILL
Exceptionally fine home located on large level corner lot within a block of shopping center and transportation at the door. Buyer can assume GI 4% loan, payments only $64 a month. For further information, call
BUICE & BOWLBY
8616 Georgia Ave. SLigo 1050.

4 BEDROOMS—$12,750
Desirable area, full bsmt, oil h.-w. h., conv. to shopping, schools and transp. Easy terms, SH. 1011 until 9 p. m.
YOUNG & BOWERS CO.

Imposing Brick Colonial
Sun room complete with Venetian blinds off living room with mirror over fireplace, de luxe gas range in kitchen, 3 bedrooms on 2d floor, full basement with outside entrance; larger corner lot, fenced-in rear; $19,250. Call SH. 8010.
MONTGOMERY
INVESTMENT & INSURANCE CO.

BRAND-NEW RAMBLER
NEAR RIVERDALE, MD.
OPEN SUN., 1-6 P. M.
Ultramod. brick home with dream kit. (dishwasher, disposal, etc.), 2 bedrms., 2 tile baths (1 in recr. rm.); built-in garage. Located in Riverdale Heights. Directions—From stop light at Edmonston rd. and River rd., go east 2 blocks to "Rambler Sign," left to 6409 59th Avenue.
LEO M. BERNSTEIN & CO.
1415 K St. N.W. Realtors. ME. 5400

"HALF ACRE"
Four bedrms.; 1 bath center hall frame house in excellent condition; located half way between Bethesda and Rockville. Only $12,950. Must be sold. Call ME. 1143 until 6 P.M. J. WESLEY BUCHANAN, Realtor.

3-BEDROOM RAMBLER
$13,950
New brick, in convenient location, attractive floor plan, beautiful wooded lot. Call SH. 8010.
MONTGOMERY
INVESTMENT & INSURANCE CO.

SALE, SUBURB, HOUSES 67

MARYLAND

Solid Masonry, $10,950
1st fl., liv. rm., din. rm., kitchen, 2 bedrms. and bath; 1 large bedrm. on 2d fl.; full bsmt., oil heat; lge. screened porch. Terms.
10-Year-Old, 2-Story
Home with lge. liv. rm., din. rm., equip. kitchen, 3 bedrms. and bath; full bsmt., h.-w. oil heat; side porch. Wooded lot with 80-ft. frontage. Only $11,150. Terms.
Lot, 300x200
This lovely home on a little over 1 acre contains on 1st fl., lge. liv. rm., library, din. rm. and enormous equip. kitchen, ½ bath, center hall, with stairway to 2d fl. which contains 5 bedrms. and very lge. tiled bath; 3d fl. contains 1 fin. rm. and 1 partly finished. Bsmt., h.-w.h. 2 lge. porches; storm windows. Many fruit and shade trees, flowers and shrubs. Barn, storage house and several chicken houses. In beau. section near Univ. of Md. Must be sold at once. Only $19,950. Terms.
BURCH REALTY CO.
REALTORS
8505 Balto. Blvd., College Park, Md.
'Til 6 p. m. TO. 6338, TO. 5783.
After 6 p. m. WA. 5641, UN. 3391, SH. 7610.

OPEN SUN., SIL. SPG., MD.
Quality-built center-hall ramblers, in excellent location, adjacent to elementary school, 1 block from bus, 2 blocks from shopping; separate dining room, fireplaces, 3 bedrooms, 2½ baths, all-electric Westinghouse kitchen, screened porch, garages, asbestos-shingled roof and copper gutters and spouts; best buy of the year in this price range.
To reach—Out Piney Branch rd., to Flower ave. traffic light, left about 2 blocks, to large sign at Wayne ave. and right to property.
PHILIP B. KEY CO., Realtors
8644 Colesville Rd. SLigo 3010.

TODAY'S BEST BUY!!
$15,500
Where else can you find a 4-bedroom, 2-bath brick home at this low price? Built-in garage, cheery living room with fireplace, full dining room. Owner sacrificing. Call SH. 8010 till 9 P.M.
MONTGOMERY
INVESTMENT & INSURANCE CO.

LOVE
at First Sight
DE LUXE BRICK
BUNGALOW
YOU MUST SEE
THIS NEW HOME
Porch
Large Living Room
Full Dining Room
Equipped Kitchen With Washer
Gas Heat
Beautiful Landscaping
Storage Attic
Reasonably Priced
$13,600
About $700 Cash
to Qualified Vet
6910 STANDISH DRIVE
RADIANT VALLEY, MD.
OPEN 1 TO 6 P.M.
DIRECTIONS: OUT BLADENSBURG RD. TO PEACE CROSS, FOLLOW ROUTE 50 FOR ONE MILE, BEAR RIGHT ON RTE. 202 (LANDOVER RD.) TO 63RD. PL., TURN LEFT AND FOLLOW DIRECTIONAL SIGNS TO OUR OPEN SIGN.
EXCLUSIVE WITH
FREDERICK W. BERENS
SALES, INC.
1520 K ST. N.W. NA. 5005

30 MIN. FROM SIL. SP.
BARGAIN AT $10,500
VA Approved—Im. Poss.
New bungalow-type home, with 5 large rooms on 1st floor, and space for 2 large rooms on 2d floor. Full basement with garage and modern oil hot water heat, more than a ½ acre of ground. Call
BUICE & BOWLBY
8616 Georgia Ave., SLigo 1050.

SPACIOUS RAMBLER
on 2-acre hilltop just off Colesville Pike. Large homey rooms throughout. 2 bedrooms, 1½ baths, large kitchen, patio, breezeway to office or den, double garage. Call Mr. Hunter, Sligo 9339, or
Montgomery Investment & Insurance Co. SH. 8010.

$10,500 BUNGALOW
Bargain of a home, with living room, dinette, 2 bedrooms, equipped kitchen, full basement with outside entrance, front porch; 66x186 fenced lot. Assume GI loan. Quick occupancy.
CALL MR. GOSS
JU. 7-8211. Eves., SLigo 0789

OPEN SUNDAY & DAILY 'TIL 5
WOODMOOR RAMBLER
118 LYNNMOOR DR.—Choice Silver Spring location; attractive brick rambler on a well-landscaped lot; 3 good bedrooms and bath; lovely living-dining room combination with a beautiful stone fireplace; well-equipped kitchen; large dry basement with ½ bath. Price, $18,950.
Directions—Colesville rd. to Lorain ave., right to Crestmoor, left 1 block to Dunmoor, right to end, left on Eastmoor, bear right to Lynnmoor.

GI OR CIVILIAN
$850 Down, $58.75 Mo.
Viers Mill Village, Silver Spring, Md., well-located 2-bedroom bungalow with storage attic, full basement, picture window, overlooking park area; grade school and transportation in subdivision.
Directions: Out Georgia ave. and Viers Mill rd. to Viers Mill shopping center, turn left on Randolph rd. (first street this side of shopping area), continue on Randolph rd. to end of street, turn right on Dewey rd. to 12321.
OPEN 1 TO DARK
Leach & Cornin. LO. 5-2772

BEST LOCATION, MT. RAINIER
Good for doctor, dentist, desirable home for 1 or 2 families, 7 fine rooms, large 3rd floor attic, concrete front porch full basement, 2 stoves, refrigerators, garage, 3 blks. from 1 fare zone. $12,500, terms. WA. 8262, eves. WA. 9170, WILL ROGERS.

ABSOLUTELY BEAUTIFUL
5707 30TH AVE., QUEENS CHAPEL MANOR, OPEN
This immaculate 5-room bungalow with flagstone patio, attractive awnings, stove, refrigerator; level fenced lot; 3 blocks to shopping, bus. $9950. Terms. WA. 8262; eves., WA. 9170, WILL ROGERS.

OPEN 1 TO 6
5000 RITTENHOUSE ST., RIVERDALE, MD.
$12,950
Large 3-bedroom Johns-Manville-covered house. 3-car detached garage; lot 253x87. This house is in good condition and includes Bendix washer, GE stove and a Crosley Shelvador refrigerator. A chance of a lifetime.
SOLEM REALTY CO.
NA. 4244. Eves. WI. 8908.

BUNGALOW
$7,500
Near Temple Hills, 2 bedrooms and bath, large lot, home insulated. $1,000 down or to right party, $500 down. Call JO. 2-9707.
ARTHUR N. HENRY
653 LEBAUM ST. S.E.

SALE, SUBURB, HOUSES 67

MARYLAND

E. M. FRY, INC.
"Finest in Maryland Homes"
WI. 8700

NEW HOUSE
CHEVERLY
Detached brick, exceptionally well built; nice lot; living room, dining room, kitchen, powder room 1st floor; 3 nice bedrooms and bath on 2nd floor; full basement. Price will please you. By appoitment only.
A. A. CAROZZA CO.
2327 Penn. Ave. S.E. LU. 4-0040

3303 CUMMINGS LANE
OPEN TODAY, 1 TO 6
Located in a beautiful neighborhood and in Blessed Sacrament Parish is this lovely modern detached brick home. First floor has full bedroom and bath, large 30-ft. living-dining room, kitchen and large screened porch; second floor has 2 bedrooms and bath. Detached brick garage; bright, dry basement; electric dishwasher; electric washing machine; garbage disposal; Venetian blinds. Entire house is in A-1 condition and price includes new, expensive wall-to-wall carpeting. This house is worth seeing. Mr. Wyvel on premises or call OL. 4149. Directions—East from Chevy Chase Circle on Western ave. to Cummings lane, left to open sign.
SHANNON & LUCHS CO.
1505 H St. N.W., NA. 2345

RAMBLER—$16,950
3-BEDROOM—KENSINGTON
57 ST. PAUL ST.
OPEN SUNDAY, 12 'TIL 6
Garage, inclosed and heated arcade, full basement, convenient to everything; excellent condition; substantial cash. Out Conn. ave. to Lincoln (in Kensington), left into Lincoln to Old Bladensburg rd. (at firehouse), right to St. Paul, then left. Exclusive with SAMUEL E. BOGLEY, INC., Wheaton office, LO. 5-3434, LO. 5-0313.

OPEN—LOOK
Did you see my display picture ad in Saturday's Star?
2 NEW BEAUTIFUL HOMES
NEAR LANHAM, MD.
ALVIN EPLING, JO. 8-2660

OPEN SUNDAY, 2-6 P.M.
2701 BELLEVIEW AVE.
CHEVERLY
Splendidly located only 1 block off Cheverly ave. Lovely detached brick house of 6 rooms and 1½ baths, built-in garage, full basement; very reasonable price and good terms.
A. A. CAROZZA CO.
2327 Penn. Ave. S.E. LU. 4-0040

LARGE FAMILY?
6 BEDROOMS, 3 BATHS
$26,500
Chevy Chase. Detached frame. Lovely lot; 2-car garage. Large living room, den, center hall, dining room, kitchen and breakfast nook and lovely large inclosed porch on 1st floor; 6 bedrooms and 3 baths on 2d floor. Oil h.-w. heat.
REALISTINGS CORP.
HU. 5333, Day or Nite.

OPEN SUNDAY 2 TO 6—2016 Ravenswood st., Green Meadows. Modern 6-room, 2-story; oil heat, level lot; near bus, schools, shopping. Moderate down payment, balance $71.43 month, incl. taxes and insurance. John H. Johnson, WA. 5050, UN. 8719.

BRICK RAMBLER
With 2 Acres of Ground.
This rambler which has just been completed is a dandy.
Large living room with fireplace and picture window, spacious dining room, lovely large kitchen, fully equipped including disposal, 3 large bedrooms. They will all take twin beds. 2 full baths. Full basement with ½ bath and laundry room. Gas heat. Ask to see it.
A. A. CAROZZA CO.
2327 Penn. Ave. S.E. LU. 4-0040.

OPEN SAT., SUN., 2-6
6-room brick colonial with slate roof; over ½ acre corner landscaped lot, nice-sized living room with fireplace, side porch, large dining room, equipped kitchen, large patio porch in rear, 3 bedrooms and tiled bath on 2d floor; recreation room with ½ bath in basement, outside entrance. See this before buying.
DIRECTIONS: From University lane 2 blocks to 8013 Carroll ave., or out Carroll from D. C. line.
THE GOSS CO.
CALL MRS. ROTH
JU. 7-8211. Eves., WO. 0446.

RAMBLER
SILVER SPRING
Beautiful brick rambler on level lot; living room, fireplace, picture window, full-sized dining room, lge. de luxe kitchen, 2 bedrooms, gas heat; reasonable terms. 5 minutes to heart of Silver Spring.
OPEN SATURDAY AND SUNDAY
1 TO 6
Directions: Out Colesville rd. to Forest Glen rd., left 2 blocks to our open sign and 604 Sterling rd.
FRANK L. HEWITT CO.
8485 Fenton St. SLigo 8900

OPEN SAT. & SUN., 2 TO 6
316 BREWSTER ST., SIL. SPG.
Comfortable and convenient to transportation. New England clapboard Cape Cod. Wide front and side lawns. Living room with fireplace, complete dining room, 2 bedrooms and bath downstairs; 2 bedrooms upstairs; full, dry basement with outside entrance; $15,500, flexible terms. Colesville rd. to Brewster ave., right to 316. Mrs. Short on premises. Call Mrs. Short, COX AND CO., SLigo 0775.

BY OWNER—2-bedrm. 1-story brick and frame; full basement with automatic washer, equipped kit.; landscaped, fenced lot; $12,500; 4% financing. UN. 0189 before 4 p. m.

BUNGALOW
4513 SIGSBEE RD.
OPEN SUNDAY, 1 TO 6
Civilian or GI; 2 bedrooms, living room, large kitchen, basement with delightful recreation room. Anchor-fenced yard; near shops and transportation. Asking $10,500; assume $8300 4% loan at $63.26 mo. From Wheaton, out Viers Mill rd. about 1½ miles to Randolph st., left 1 block, then right 1 block to Sigsbee. SAMUEL E. BOGLEY, INC., Wheaton office, LO. 5-3434, WI. 6791.

OPEN TODAY, 2-6
6-room brick Colonial with slate roof; over ½ acre corner landscaped lot, nice-sized living room with fireplace, side porch, large dining room, equipped kitchen, large patio porch in rear, 3 bedrooms and tiled bath on 2d floor; recreation room with ½ bath in basement, outside entrance. See this before buying.
DIRECTIONS: From University lane 2 blocks to 8013 Carroll ave., or out Carroll from D. C. line.
THE GOSS CO.
CALL MRS. ROTH
JU. 7-8211 Eves. WO. 0440

ESTATE IN SILVER SPRG.
¾ ACRE
Large custom-built Cape Cod of brick and stone; 1st floor, bedroom and bath; 2 bedrooms and bath on 2d floor; oil heat; 3-car detached garage. Full price, $24,950; $5000 down, balance 20-year 4½% first trust. SH. 1011 until 9 p. m.
YOUNG & BOWERS CO.

$1400 CASH, $78 MONTH
BUYS THIS FINE BUNGALOW
Built just a few years ago in Queens Chapel Manor, Md., near big shopping center, schools and transp. This is an ideal spot for some young couple. Has 5 rooms and bath (2 bedrooms), oil heat, Kelvinator gas refrigerator. No need to try to rent an apartment when you can be buying your own home on terms less than rent. Phone Norman Blackwood now at
SHANNON & LUCHS CO.
1505 H St. N.W., NA. 2345.

SALE, SUBURB, HOUSES 67

MARYLAND

$18,950—CAPE COD
4 bedrooms, 2 baths, with living room-dinette, equipped kitchen, large basement, porch; in Northwood Park section of Silver Spring. Large terraced lot.
Call Mr. Dunn, THE GOSS CO.
JU. 7-8211. Eves., KI. 8-7936

VIRGINIA

ALEXANDRIA, VA.
REAL ESTATE
THE M. H. BARRY ORG.
ALL THREE
ARE
SYNONYMOUS
AL. 0078. TE. 2442.

ALEXANDRIA—BELLE HAVEN
4 BEDROOMS—2 BATHS
OPPOSITE GOLF COURSE
On a beautifully landscaped corner lot in this lovely park-like area, is this recently redecorated home suitable for the large family; step-down living room, 4 bedrooms (2 medium-sized, 2 will take twin beds), 2 luxurious bathrooms; attached garage; $28,500. Inspection by appointment through
HOLDEN & CO., INC., AL. 2200
106 N. St. Asaph St.
Established 1917
If no answer, call
TE. 3775 or OV. 1497

ALEXANDRIA
OPEN 2-6
601 S. LEE ST.
Brick town house, located on So. Lee st.; living room with fireplace, dining room and equipped kitchen on 1st floor. 2d floor has 2 bedrooms, sitting room and bath. Bedroom and bath on 3d floor. All rooms are spacious, and closet and storage space are excellent. Oil heat. Fenced rear garden. $24,000. $6000 cash required.
Directions: Through Alex. via Mt. Vernon Hwy., left at Duke st., 5 blks. to South Lee, right on S. Lee 3 blks. to open sign.
McElhinney & Mechling
114 So. St. Asaph St.
Alexandria, Va. OV. 2220.

ALEXANDRIA, VA.
BARRY SPECIALS
$9250
5-r. brick, newly redecorated, with only $2,000 down; 2 bedrooms, tiled bath, full basement; only $66 monthly.
$10,500
GI approved, $1500 down, 6-room brick, row, in A-1 condition. 3 bedrooms, tiled bath, equipped kitchen, full basement, oil heat.
LOW MONTHLY PAYMENTS.
$11,500
3-room frame; in Del Ray section; 3 bedrooms, finished attic, full basement, screened front porch, garage; $3,500 down; reasonable monthly payments.
$17,950
For this all-brick center-hall colonial, is truly a bargain. Living room with fireplace, dining room, large kitchen, den and screened porch on 1st floor; 4 bedrooms on the 2nd and one large bedroom on 3rd finished in knotty pine. Full basement, h.-w. heat, attached garage and many other desirable features.
REASONABLE TERMS.
SHOWN BY APPOINTMENT ONLY.
FOR BEST RESULTS
AND
RELIABLE SERVICE
CONSULT
THE M. H. BARRY ORG.
ESTABLISHED SINCE 1912
REALTY ADMINISTRATORS
2206 MT. VERNON AVE.
AL. 0078. TE. 2442
"THE OLD RELIABLE OFFICE"

ALEXANDRIA
4 BEDROOMS—$19,500
Beautiful white colonial, conveniently located in a refined neighborhood in walking distance of several schools; living room with fireplace, dining room; truly a very modern kitchen with dishwasher, etc.; basement and garage; officer transferred.
HUBBARD REALTY CO.
OV. 6549 AL. 2096 OV. 1946

ALEXANDRIA-BELLEHAVEN
2 BEDROOMS, 1½ BATHS
FACING THE GOLF COURSE
While this brick home has only 2 bedrooms and one bath, on the 2d floor it does have a bedroom and ½ bath in a very dry basement. The home is very tastefully decorated throughout. The large living room has a nice colonial mantel. There is a large screened porch off the living room. The dining room has 2 built-in corner cupboards. One-car attached garage; oil hot-water heat with new thin radiators. The rear yard is beautifully landscaped (the front yard is pretty, too). $22,750. Inspection by appointment through
HOLDEN & CO., INC. AL. 2200
106 N. ST. ASAPH ST.
ESTABLISHED 1917
IF NO ANSWER, CALL
TE. 3775 or OV. 1497.

ALEXANDRIA, Braddock Heights. Army officer transferred. Vacant. 3 lovely master-sized bedrooms, 1 full bath, 2 half baths, large dining room and kitchen; full, dry basement. Inspect this home today. $22,500. No. 14.
MARCUM REALTY CO.
Shirlington Bus. Ctr. KI. 8-8600.

ALEXANDRIA
SUNDAY SPECIAL
2-bedroom bungalow; living room with fireplace, dining room, equip. kitchen, side screened porch, attic finished in knotty pine. $11,000.
C. K. SATERLEE
TE 9276.

ARL., Westover Pk.—3-bedrm. modest Colonial; full bsmt., Bryant hot-air service, Bendix washer; landscaped lot, 95x65; rear lawn fenced. $18,250. Substantial down payment required. 5715 Fairfax dr., Arl., Va. GL. 2433.

SALE, SUBURB, HOUSES 67

VIRGINIA

ALEXANDRIA, VA.
BUNGALOW
$12,950
Here's the house that's clean as a whistle. 5-room bungalow, recently redecorated. Living room with fireplace, dining room, large kitchen, 2 bedrooms and bath; full basement, hot-water heat; screened front porch; 2-car garage and nicely shrubbed lot. Terms to be arranged.
OPEN FOR INSPECTION
1 TO 6 P. M.
Directions: Over 14th St. Bridge to Ridge rd. and Mt. Vernon ave., proceed to Commonwealth ave., bear right on Commonwealth and continue to W. Forrest st. and right to No. 4 and our Open sign.
THE M. H. BARRY ORG.
2206 Mt. Vernon Ave., Alex., Va.
AL. 0078. TE. 2442.

ARLINGTON-FALLS CHURCH
NO GOUGING HERE
(Note: Stock market highest in 19 years.)
USE YOUR IDLE DOLLARS AS A HEDGE AGAINST INFLATION. REAL ESTATE GETS YOU MORE THAN 2%.
1. $17,950—North Arlington: bedroom, ½ bath down; 2 bedrooms, bath up; brick. Dining room, fireplace, basement; built-in garage, screened porch; near schools, stores, buses. Substantial cash.
2. $15,750—Brick Cape Cod; 4 bedrooms, 2 baths; 2 bedrooms, tiled bath each floor. Basement, small dinette. Near school; $3,500 cash.
3. $15,250—3-bedroom brick; fireplace, big dining room, can-eat-in kitchen, basement; easy to Pentagon; off Lee blvd., Falls Church. At this price—needs decorating.
4. $13,950—2-bedroom brick bungalow, North Arl.; 22-ft. living room, fireplace, huge dining room, basement; fenced lot; $3,800 cash.
5. $11,450—3-bedroom masonry bungalow, North Arl.; 2 bedrooms 1st floor; finished 3d bedroom up. Full basement; $2,500 cash minimum.
6. $9,650—South Arl.; 2-bedroom masonry Colonial. Utility room, oil a.-c. h., dinette; treed lot; $1,000 cash, $85 mo. Non-GIs can't beat this. Or $78 month, with $1,500.
PROVIDENCE, FA. 3343

ARLINGTON
LEE HEIGHTS
Red brick, less than 2 years old; ½ bath on 1st floor; large living room, screened porch, 3 bedrooms and bath on 2nd; built-in garage; close to everything; in one of the best neighborhoods. This house is moderately priced but substantial cash required.
BUCKLEY & BUCKLEY
4617 Lee Hwy. CH. 4112.

ARLINGTON HALL
Employes will be highly interested in this offering. Brick 5-room and tile bath duplex. Well maintained, offering many improvements. Clear hardwood floors, steel "I" beam basement. Screened porch, an abundance of flowering shrubs. Convenient to Arlington Hall to Pentagon, Navy Annex and downtown D. C. Careful budget-conscious people, please investigate! $12,950 buys. Call
Real Estate Service, Inc.
4763 Lee Highway off Glebe Rd.
OW. 9090.

ARL. RIDGE RD. AREA
Brick Colonial, 3 bedrooms, den, living room, dining room, equipped kitch.; basement apartment with income. Driveway; 5 minutes to Pentagon; only $2500 down to qualified buyer. First come, first served.
THE BRANT COMPANY
Wilson Blvd. at Rhodes, JA. 4-1600

Arlington Nr. Wilson Blvd.
This white Colonial home with red shutters is in a most strategic location, and is in brand-new house condition. It is priced $13,750 and has 2 bedrooms and tile bath upstairs. Downstairs has living room, dining room, equipped kitchen, scr. porch, full basement, oil heat. Near Courthouse and 1 block to Wilson blvd. shops and bus.
THE BRANT COMPANY
Wilson Blvd. at Rhodes. JA. 4-1600.

ARLINGTON
IDEAL 2-BEDRM. HOUSE
DIRECT FROM OWNER
Retired Army officer leaving city, will make good deal to buyer with substantial cash. Cape Cod brick, garage, large screened side porch, recreation room, 2 fireplaces, natural chestnut trimmed, recessed radiators, extra large living room, prewar built of best materials. Newly decorated. On North Glebe rd. in Woodlawn. GL. 2615.

AURORA HILLS
On the ridge overlooking Washington. This immaculate 2-story white painted brick is situated on ⅓-acre with lovely oaks, boxwood and shrubs. Center hall, large living room with picture window, dining room and kitchen, den and powder room on 1st floor; 3 twin-sized bedrooms and 2 baths on 2d floor. Huge paneled clubroom with fireplace. Maid's room and bath in basement. Call DI. 1015.
WM. H. SAUNDERS CO., INC.

CHERRYDALE
OPEN SUNDAY, 2 TO 6
2130 N. QUEBEC ST., ARL.
$12,950 on terms buys this clean and comfortable home, located near all stores, buses and schools. Has 5 rooms (2 really spacious), bath, full basement, oil hot-air heat and detached garage. On nice, broad lot. Ideal for small family.
Drive out Lee Highway to Quebec st., right 1 block to our "Open" sign.
J. WESLEY BUCHANAN
Radio Bldg., Arl., Va. JA. 4-1155

COUNTRY CLUB HILLS
New brick and stone rambler on large wooded lot in this desirable neighborhood of fine homes. Center hall, large living room with fireplace, huge screened porch above 2-car garage, dining room, dream kitchen, paneled den, 3 twin-sized bedrooms and 2 baths. Full basement with paneled game room and fireplace. Gas heat. Priced to sell immediately. Call DI. 1015.
WM. H. SAUNDERS CO., INC.

FALLS CHURCH
White brick bungalow, 10 minutes out Lee blvd. 2 bedrooms, down; expansion attic; full basement with outside entrance, modern equipped kitchen. Priced $13,800. $2210 down. Number 147.
MARCUM REALTY CO.
Shirlington Bus. Ctr. KI. 8-8600.

SOUTH ARLINGTON, No. 211—Stucco bungalow; 5 rooms, 3 bedrooms; expansion attic; corner 60x100. Total $13,500; down payment $3000. J. T. MOTON REALTY, INC., 2415 Mt. Vernon Ave. OV. 5900. Open 9 'til 9.

TWO-FAMILY HOME
Near Clarendon, modern brick home, with 5 rooms and bath on 1st floor and 4 rooms and bath on 2d floor; separate entrance; cool basement with finished recreation room; oil h.w. heat; good lot. Price, $21,000.
ENZOR REALTY CO.
CH. 1000 Washington Blvd., Arlington, Va. OX. 2234

ALEXANDRIA
18 EAST CHAPMAN
3 bedrooms, 1½ baths (½ bath on 1st floor), gracious living room with fireplace. Family-sized dining room, large cheerful kitchen; fenced, low back yard; screened porch; oil heat; basement; garage. Near schools. All for [illegible].
HICKS REALTY CO.
3706 Mt. Vernon Ave.
AL. 1600
Eves., TE. 4131, TE. 2869, OV. 6677, TE. 0837

CONTINUED ON FOLLOWING PAGE

Continued From Preceding Page

VIRGINIA

FRANCONIA

Out Shirley hwy. A brick home for $12,500. GI. No. 178. Also a two-bedroom frame with garage for $10,500, on shaded lot. No. 155.
MARCUM REALTY CO.
Shirlington Bus. Ctr. KI. 8-8600.

FALLS CHURCH
$15,500
3-Year-Old Brick on Lot 64x124

First floor, attractive living room, opening onto screened porch, dining room, modern equipped kitchen, Youngstown Dispos-all, 2 bedrooms, tiled bath; 2d floor, one large room; full basement, gas heat, laundry; fenced back yard; 2-car detached garage.
Romye Lamborn, Realtor
OT. 8586 OT. 8035

GROVETON, VA.
OPEN SUNDAY, 1—6

Cape Cod. Liv. rm. with fireplace, picture window, full din. rm., kitchen equipped with dishwasher, garbage disp., Bendix, stove and refrigerator; 2 bedrms., tile bath; 2d floor, 2 bedrms. finished; full bsmt., oil h.-a. heat, 80-gal. hot-water tank; wooded lot. Priced under $14,500, with substantial down payment. Directions: South from Alexandria on Hwy. No. 1 to Groveton Hwy. Patrol Station, left down hill to Oak dr., left to 1985 and Open sign.
Roger W. Smith Co., Inc.
515 1st St., Virginia Theater Bldg., Alexandria, Va.
OV. 0771. AL. 4629.

HUNTINGTON

Attractive 2-bedroom brick semi-detached, chain-link fenced yard; convenient to Pentagon and Govt. buildings; $65.75 monthly. For full information, call
ROY N. LICARI. TE. 2832.

JEFFERSON MANOR

This is a most attractive 2-bed-rm. brick semidet. home in excel. cond., on a beautiful corner lot: nice-sized liv. rm., din. rm. and compact kit. down; full bsmt. with Bendix, gas heat. $2650 cash req., bal. payable at $66.21 per mo., includ. taxes, int., prin. and insurance.
CARROLL BICKLE
OW. 8220 Eves. FA. 2773

LORCUM LANE BUY

3-bedroom brick Colonial with 1st floor den and ½ bath, situated on attractive wooded lot, with 130-ft. frontage. Full basement with rec. room, 1-car garage. Priced at $25,000, with $7,000 cash required. Shown by appointment.
J. WESLEY BUCHANAN
Radio Bldg., Arl., Va.

LORCUM LANE
5 BEDROOMS
$31,500

This master-built brick home, with its very fine appointments will be completed according to the purchaser's choice of fixtures and colors. For further details, call OX. 1022.
C. F. WOODROE, INC.
2330 Wilson Blvd. Arl., Va.

N. ARLINGTON

2 blocks from Glebe rd. 5-rm. brick home consisting of spacious living room, fireplace, banquet-sized dining room, 2 bedrooms, bath and equipped kitchen. Full basement. Large attic for storage and large porch. Priced at $13,950. Substantial cash.
L. McGee King, Realtor
GL. 5273. CH. 5508.

MILL VALLEY RANCHES

5-acre tracts with or without building; only 20 min. drive to Pentagon; mostly over Shirley hwy. Some overlook beautiful valley, others have frontage on nice stream. This is what many of you have been looking for in this close-in area. Prices start at only $2500 per tract (not per acre). Terms ¼ cash. We have a special financing plan on construction of our ramblers to help you. Also we have listed a good buy in a 2-bedroom cottage on 2½ acres, 6 mi. from Annandale at only $6150.
McLAUGHLIN REALTY
Annandale, Va. Phone FA. 7512

NAVY ANNEX SPECIAL

5-room semidetached. $1500 down; living room, dining room, kitchen, 2 nice bedrooms, bath, full basement, front porch.
A. H. BROOKS, REALTOR
CH. 5100 OW. 5100

N. ARL. BUNGALOW

Large living room with fireplace, nice-sized dining room, fully equipped kitchen, 2 bedrooms and bath, all on one floor; full basement, storage attic; large lot; ½ block to bus and shopping. $14,200.
A. H. BROOKS, Realtor
CH. 5100. Open 10 'til 6. OW. 5100.

NORTH ARLINGTON

Exclusive area. 5 bedrooms and den; with 1st floor bedroom, den and bath; living room 14½x21, fireplace, opens on porch; large dining room; picture windows; large equipped kitchen with dining space; 2d floor has 2 twin-sized and 2 small bedrooms, bath and shower, numerous closets; stairway to floored attic; full basement with asphalt tiled floor that has recreation room, fireplace and bath. Outside entrance. 2-car garage. Rear yard fenced. Substantial cash.
L. McGEE KING, REALTOR
GL. 5273 CH. 5508

VIRGINIA

SLEEPY HOLLOW
5 BEDROOMS

2 baths, stone home, exceptionally built by owner. Has spacious living room, heatolator fireplace, charming dining room, and very large kitchen with dining space. 2 bedrooms on 1st floor, full basement, automatic heat; slate roof; garage; corner. You'll not find a better-built home in the day's travel.
L. McGEE KING
CH. 5506. OL. 5273.

SPRING HILL

Older country home on ½ acre. 6 rooms, bath and partial basement for $11,000. VA approved. Ideal for the family seeking a larger type home at low cost. Corner location, large shade trees, comfortable front porch—mean a "lot of real living." Veteran with $68 per week income may purchase with $1,000 down plus settlement costs. Call
Real Estate Service, Inc.
4763 Lee Hwy., Off Glebe Rd.
OW. 9090.

VIRGINIA HIGHLAND, No. 264—Beautiful 7-room brick home; 4 bedrooms, one downstairs; large living room with fireplace; full size dining room and kitchen; full basement; oil hot-water heat; lot 75x120; a sacrifice $14,500. Substantial cash down payment required. J. T. Moton Realty, Inc., 2415 Mt. Vernon ave. OV. 5900. Open 9 'til 9.

WAVERLY HILLS
4 BEDROOMS, 2 BATHS

Fine brick Cape Cod on corner lot; has 2 bedrooms and bath down; 2 bedrooms, dressing room and bath upstairs; living room with fireplace; separate dining room; equipped kitchen; full basement; garage; extra lot with barbecue and play area; $22,950.
MANNAS REALTY CO
2116 Wilson Blvd. GL. or OX. 2784

WESTMONT

Nice semidetached brick, clean as a pin. Walking distance to everything. 10 minutes to Navy and Pentagon.
A. H. BROOKS, REALTOR
CH. 5100 OW. 5100

Westhampton Colonial

Solid brick construction, screened porch and built-in garage; situated on scenic ½ acre; surrounding woodlands ideal for those with dogs and a yen for the country; 3 bedrooms, 2 tile baths, arranged with 1 bedroom and bath on 1st floor; wonderful living room arrangement possible around wood-burning fireplace, separate banquet-size dining room, equipped kitchen; complete basement, brightened by brightly painted walls; $22,500, with $13,000 first trust; immediate possession. Call
Real Estate Service, Inc.
4763 Lee Hwy., off Glebe Rd.
OW. 9090

7 ROOMS—NON GI

If you need 4 bedrooms and the house that goes with them, located close to elementary schools, shopping, Catholic and Protestant churches, transportation. About 9 years old. This is it! $15,950 and you name the down payment. Number 388.
CURTIS E. MARTIN, INC.
120 S. Royal St., Alex.
AL. 6815. TE. 0233.

10 MIN. TO PENTAGON

Clean, neat and sound as a dollar. A 6-room bungalow with bath and inclosed front porch. Well-kept fenced lot. Range, refrigerator, oil hot-water heat. Future commercial possibilities. Attractive indeed at $13,500. Call
Real Estate Service, Inc.
4763 Lee Hwy., Off Glebe Rd.
OW. 9090

NEAR ALEXANDRIA
OPEN TODAY
1 TO 6

NEW LARGE BRICK CAPE COD
On 150x170 lot. Main part includes 4 bedrms. There is also spacious, mostly ground-level, basement apt. of 5 rms., with separate entrance. This home has 2 baths. Priced $19,750. At least $5,000 cash required to handle.

To reach: Out Duke st. extended 2.2 miles from Shirley Hwy. overpass to Columbia rd., then left about 100 yards to OPEN SIGN.

For special appointment to see call Gen. Jones, with
DAVID R. NIMMER
106 No. Patrick St., Alex., Va.
OV. 6413, AL. 4925. Eves. TE. 0143.

OPEN 1 TO 6
FALLS CHURCH

Red brick bungalow, cheerful living room with fireplace, large dinette and kitchen, equipped; 2 spacious bedrooms and bath, gas a.-c. heat; colorful patio, flanked with beautiful shrubs and flowers; detached hobby or play rm., 10x18, neatly finished; scenic lot, 70x200, fenced; tall maple, pine and oak trees; $13,750. Exclusive.
Out Great Falls St. to Haycock Rd., left 2 blocks and right on Greenwich to 1112 and Open Sign.
FRED J. GEORGE, Realtor
GL. 6777, OX. 0141, 2173 Glebe Rd.
Eves CH. 0444, SH. 4749

VETERANS
NEW 5- AND 6-ROOM HOMES
3 TYPES, $8850, $9200 AND $9850
SECTION 2 BURGUNDY VILLAGE
$500 DEPOSIT
INCLUDES SETTLEMENT COST

Monthly payments, $57 to $64, include principal, interest, taxes and insurance. Kitchen equipped with 36-inch range, 7-ft. refrigerator, garbage disposal, washing machine and kitchen fan. Outside storage room.

OPEN 1 'TIL DARK

DIRECTIONS: From Masonic Memorial in Alexandria, continue out Duke St. 4 blocks to traffic light at Telegraph Rd., left on Telegraph Rd. approximately 8 blocks to sign and entrance.

MILTON G. SMITH
BUILDER & DEVELOPER
1057 N. GLEBE RD. OW. 7200

CHARMING

NEW STONE AND BRICK RAMBLER

Truly a beautiful home of the finest craftsmanship located on one-third acre in exclusive residential section near Army anl Navy Club. Eight rooms, 3 baths on 2-floor level. Extra storage space, all electric, equipped kitchen, 2-car garage. This home lends to gracious entertaining. Priced for immediate sale. Excellent financing.

MODERN RAMBLER ON ½ ACRE

The interior of this home offers charm and comfort. Located close-in on lovely wooded site. Large living room, stone fireplace, lovely picture window, dining room, opening onto covered flagstone terrace, all electric, equipped kitchen. Three bedrooms and bath; basement, outside entrance, oil air-conditioned heat; convenient to schools and shopping, 1 block to transportation, 10 minutes to Pentagon. Priced at $17,850. Reasonable terms. Immediate possession.

SHOWN BY APPOINTMENT

Exclusively

N. C. GROVES
Room 703, Radio Building, Arlington, Va.
OT. 7983 OW. 5721

"BROKER OF BETTER HOMES"

VIRGINIA

MARRIED OFFICERS
OF ARMED FORCES
CALL OFFICE OF:
MAJ. GEN. D. R. NIMMER
U. S. MARINES (Retired)
FOR VA. HOMES IN
Belle Haven
Aurora Hills
Arlington
AND ADJACENT AREAS; ALSO HOMESITES.

DAVID R. NIMMER
COMPLETE REAL ESTATE SERVICES FOR VA., D. C., MD.
208 No. Patrick St., Alex., Va.
OV. 6413, AL. 4925. Eves., TE. 0504.

NEAR FAIRFAX
HOME AND 2 ACRES

A beautifully built practically new Colonial home on paved road near Lee blvd. 1st floor, living room with fireplace, dining room, exceptional kitchen fully equipped, breakfast room, paneled den, and ½ bath, side porch; 2d floor, 3 bedrooms, tile bath, ample clostes, stairs to attic, deck roof; basement with laundry tubs, Sun Beam a.-c. oil burning heating plant, automatic water heater, outside entrance; large 2-car garage, lovely yard with flowers and exceptional vista of surrounding country. Priced $26,000, ⅓ cash, balance on reasonable terms. Shown by appointment.
JOSEPH CHAMBLISS
EXCLUSIVE AGENT. ST. 1999

BUYING, SELLING, APPRAISING

We offer you prompt, courteous action in complete real estate service for Va., D. C. and Md.
EDWARDS REALTY
3278 Wilson Blvd.
KE. 3-5855. CH. 4733.

MOST UNUSUAL!

This immaculete asbestos shingle bungalow in Falls Church offers charm both inside and out. Situated on about ¼ acre level shaded lot; living room and fireplace; dinette and equipped kitchen; 2 twin bedrooms; hot-water heat. Subatantial cash. $9900. Call JA. 4-1620.

MAKE A DATE!

To see this white masonry bungalow situated on ⅓ acre in Annandale. 2 nice bedrooms and bath; living room; dinette, kitchen. Convenient to buses, shopping, and schools. Let us show you value! $7950. Call JA. 4-1620.

EASY ON THE BUDGET!

$2500 cash gives you quick possession of this white masonry 2-bedroom bungalow in Jefferson Village. Living room; equipped kitchen and dinette; full basement; convenient to buses and shops. $10,500. Call JA. 4-1620.

SOLID VALUE

is offered in this close-in, 4-bedroom and nursery brick Cape Cod, situated on a large landscaped shaded lot, 2 twin bedrooms and tiled bath on 1st; 2 bedrooms, nursery and tiled bath on 2d, plus ample storage space; full basement; front screened porch, garage, barbecue. $5000 cash required.

REALTY INC.
4751 Lee Hwy. at Glebe JA. 4-1620

4 EXCELLENT BUYS

WHITE COLUMN Southern colonial on approx. ½ acre near Seven Corners; 10 min. Pentagon. 3 bedrms., 1½ baths, living rm. with stone fireplace, family-size din. rm., large equip. kit. with breakfast nook; garage; full bsmt., rec. room. $24,500. Substantial cash required, assume $15,000 first trust.

NORTH ARLINGTON
5-bedrm. brick. 2½ baths, 2 fireplaces, attached garage. Will apply for GI.

NEAR PERSHING DR.
6-room brick. Must sell this week. $19,250.

COMMUTING DISTANCE
28 miles D. C. 7-room asbestos shingle. Gas refrigerator, stove and furnace; natural gas line through property; 50 acres of well-fenced grazing land. $18,250 or best offer.
BEULAH GOSS
CH. 3682.

NEW STONE RAMBLER
NR. LAKE BARCROFT ESTATES

More than 1400 square feet on one floor; plus covered breezeway; plus garage; plus 1400 square foot basement; 5 huge rooms; plus den, two baths. Be sure to see this if you plan to buy in the $25,000 price range.
R. W. MULLEN, OW. 1882

VIRGINIA

OPEN TODAY, 1-6
720 NORTH EDISON ST.
BUILDER'S HOME

Without question this property is one of today's best buys. It offers 3 twin-size bedrooms, 2 complete tile baths; the smallest bedroom is 12x15. You can enjoy the spacious living room that is 29x15. Family-size dining room, equipped kitchen, huge basement, including finished recreation room with fireplace. Some additional features are: The upstairs could be used for separate apartment; 2, large 1-car detached garage; 3, beautiful grounds that may be used for gardening. Total price, $25,500. To inspect, drive out Wilson blvd. to No. Dinwiddie st. and follow our arrows to property.
ARLINGTON REALTY CO.
2204 WILSON BLVD. OW. 9300

BRICK RAMBLER

Now under construction, will be ready in 30 days; 3 large bedrooms, living room 14x20 with picture window and fireplace. Large dining room, kitchen 12x12; bath and ½, utility room with Bendix washer and laundry tub. Disappearing ladder to storage attic; located in a nice section, ½ block to 2 bus lines; walking distance to grade and junior high schools and shopping; 10 mins. to Navy Annex and Pentagon; $3500 down will handle. If you want this one hurry because it will be sold before completion.
A. H. BROOKS, Realtor
CH. 5100 OW. 5100

TREES ON ALL SIDES

Cozy bungalow-type home —clean and neat. Living room has built-in book shelves on either side of brick fireplace. Dining room for large type furniture. 2 bedrooms, bath and newly equipped kitchen, all on first floor. Stairway to storage attic, dry well-ventilated basement. Convenient to close-in location. 2 doors off bus line. About $4,500 cash needed. Total price, $14,250. Will be sold soon. Call
Real Estate Service, Inc.
4763 Lee Hwy., Off Glebe Rd.
OW. 9090

LOVELY COLONIAL
ONLY $12,750

Colonel is leaving and says "sell." Attractive 2-bedroom home in ever-popular Lyon Park. Large living room, separate family-sized dining room, equipped kitchen, large side screened porch, full basement with outside entrance; bedrooms are very large. Call early.
J. WESLEY BUCHANAN
Radio Bldg., Arl., Va. JA. 4-1155.

OPEN 2 TO DARK

This very good frame bungalow in excellent condition on a corner lot is such a pleasant place to live, so convenient to everything. 5 mins. from D. C. You should see it if you want a hot-water heat, 2-bedrm. home in Cherrydale.
To inspect: Out Lee hwy. to Quebec st., left to No. 1916 and our sign. Price $14,250. Terms to suit.
ASK-US? REALTY CO.
GL. 1252. OX. 2659.

RAMBLER—$10,500
3 BEDROOMS
OPEN SUNDAY, 1 TO 6

Lovely home with everything to make comfortable living. Extra large living room with bookcases and fireplace, separate dining room, equipped kitchen; garage; approximately ½-acre lot.
To reach: Drive out Shirley Hwy. to Franconia, left on Franconia rd. to Open sign.
HUBBARD REALTY CO.
OV. 6549, AL. 2096, OV. 1946.

WILL SELL TODAY

This brick 1-story home in North Arlington, priced at $14,250, is absolutely immaculate. Big lot; large living room with fireplace, nice-size dining room, modern equipped kitchen, 2 bedrooms and bath. Stairway to unfinished attic. Basement. An excellent buy.
THE BRANT COMPANY
Wilson Blvd. at Rhodes. JA. 4-1600.

BRICK RAMBLERS
OPEN SATURDAY & SUNDAY

Fairfax County, just off Sleepy Hollow rd., we offer these well-constructed ramblers that feature 3 large bedrooms, 2 baths, spacious living room with fireplace, dining space, dream kitchen with breakfast nook, dishwasher, range and refrigerator; carport; large level lot. Priced for immediate sale.

WHITE BRICK, $26,500
RED BRICK, $26,000
TERMS ARRANGED

To reach: Over Memorial Bridge out Lee blvd. to 7 Corners (Falls Church), left to Sleepy Hollow rd., right to Valley Brook dr. and arrow, right to houses and open sign.

GEO. H. RUCKER CO.
REALTORS
1403 N. Courthouse Rd.
OX. 0197. Eves., CH. 7456

COUNTRY CLUB HILLS
HOUSE BEAUTIFUL

Words fail to do full justice to this distinctive new brick Colonial, superbly situated on a corner lot with 150-ft. frontage. It affords every modern refinement. The first floor comprises entrance hall, 25-foot living room with fireplace, spacious dining room, de luxe all-electric kitchen with large breakfast wing, full tiled bath, plus a charming library, having French doors, opening into a brick-finished recreation room with fireplace, charcoal grill and Dutch oven. There are 3 large bedrooms and 2 full baths on 2nd floor, full bath in basement and 2-car garage. Priced to sell at only $39,750, with possession in 30 days. Phone early for appointment to inspect.

J. WESLEY BUCHANAN
RADIO BLDG., ARLINGTON, VA. JA. 4-1155

CHARMING
3 BEDROOMS WITH DEN
¼ ACRE WITH TREES

This lovely home in exclusive Broadmont area of nearby Falls Church has many appealing features for the discriminating family. Cheerful living room with space for grand piano, family-sized dining room, all-electric kitchen with GE dishwasher, sink, first floor tiled lavatory and large den with fireplace; 3 full-sized bedrooms, numerous closets, 2 baths on second floor; basement game room with fireplace, garage; Westinghouse automatic washer; gas heat. Owner asking $32,500. Property in excellent condition.

OPEN SUNDAY, 1 to 6
DIRECTIONS: Out Lee Highway to N. Powhatan, turn left 1 block to 2250 N. Powhatan

DICK BASSETT, Realtor
"Specializing in Virginia Since 1926"
CH. 5057 CH. 4311

VIRGINIA

RENT FREE

3 completely furnished houses, (2 brick, 1 frame) located 6 miles, south of Alexandria, on approx. 3 acres level ground. Live in largest house, rent from others will more than make monthly payments on entire property. Large frontage on No. 1 hwy., unusually well-situated for motel, tourist court, or other business. Immediately available. $5000 cash, balance in 1 trust. 4½%. Full information, C. M. HALEY, JE. 3-7989.

OPEN 1 TIL 6 P. M.
1404 N. TUCKAHOE ST.
5-ROOM BUNGALOW

Charming home, located in North Arl.; full bsmt., oil heat; level lot; masonry construction. A good value. Price $11,450.
TO REACH: Out Washington blvd. in Arlington to Roosevelt st., left on Roosevelt to 16th st., right on 16th to Tuckahoe st., left to 1404.
ENZOR REALTY CO.
CH. 1000. Wash. Blvd. OX. 2234.

BEAUTIFUL COLONIAL

Here is a lovely brick home out a little ways on an acre. Offering entr. hall; large 20x13 liv. rm. with f.p. and open, onto screened porch; family-size din. rm. 15x12; unusually large kit. 17x19 with the very last word in equipment, such as built-in radio, and de luxe elec. stove; 3 lovely bedrms. up, 20x14, 12x11 and 11x10; full bsmt. Exclusively through CARROLL BICKLE, OW. 8220, eves. FA. 2773.

Here Today, Gone Tomorrow

This beautiful brick home has 3 bedrooms, den, large living room, dinette, modern equipped kitchen with garbage disposal, full tiled bath with shower, full dry basement, double garage. Located on large landscaped lot. Immaculate throughout. Low down payment to qualified veteran. $15,250.
ALLEN REALTY, FA. 4400

G.I. RAMBLER

One of the very few that are left; located convenient to Fort Belvoir on a beautiful, shaded ½ acre; two twin-sized bedrooms, tiled bath, spacious living room with colorful fireplace, large modern dining area, beautiful equipped kitchen, breezeway to attached garage; better-than-new-house condition; GI approved at $14,500, $1500 down and $78.78 per month plus taxes and insurance.
ARLINGTON REALTY CO.
2204 Wilson Blvd. OW. 9300

COUNTRY ATMOSPHERE

This 3-bedroom, 2-bath brick colonial, on large lot, is just made to order for you who want the healthful atmosphere of the country and convenience of the city in Falls Church area. Has extra-large rooms throughout, with 1 bedrm. and bath on 1st fl. Screened porch, attached garage and full basement. This is value plus for $22,500. Immediate possession. Call at once to see this property.
TOWN & COUNTRY REALTY CO.
OW. 4420. OW. 9426.

4-BEDROOM
PREWAR BRICK

Excellent neighborhood, near public and private schools; bedroom and ½ bath on 1st floor; 3 very large bedrooms and bath on 2nd; living room, dining room and kitchen all large; inclosed porch; combination screens and storm windows; plenty of closet space; full basement with fireplace; space for large recreation room; oil h.-w. heat; attached garage; price, $31,500.
Chauncey Realty Corp.
1710 Mount Vernon Ave., Alexandria
AL. 2737. TE. 4828.
Eves. OV. 2642 or TE. 3866.

3-FAMILY HOUSE

Beautifully furnished, with total income of $280 per month; 3 blocks from transportation, schools and shopping. Garage, oil h.-w. h.; live in one apartment and rent the other two. $25,000.
M. T. BROYHILL & SON
JA. 4-1300.

SUPERB VIEW
GROVETON, VA.

New 2-bedroom stone Cape Cod; living room, fireplace, full dining room, equipped kitchen, expansion attic with 2 dormers; oil heat, city water, paved road, curb and gutters; $12,750, $2,750 cash.
Roger W. Smith Co., Inc.
515 1st St., Alexandria, Va.
(Virginia Theater Bldg.)
OV. 0771 AL. 4629

COUNTRY STYLE

If your family needs 3 bedrooms and wants a yard large enough for dogs, chickens and garden, this is just what the doctor ordered. Located conveniently in Fairfax. ¾ acre close to schools and shopping. Plenty of trees and privacy. May be purchased for as little as $1650 down, full price $10,650.
ARFAX REALTY, FA. 1450

VIRGINIA

CONVENIENCE PLUS

This older 4-bedroom asbestos shingle home, right on the bus line, can be bought for $13,650. Completely redecorated and in immaculate condition. Call immediately on this one, as it will be sold! Terms can be arranged.
TOWN & COUNTRY REALTY CO.
OW. 4420. OW. 9426.

OLD-FASHIONED VALUE
MODERN HOME

Eight rooms, 2 baths, basement and garage. Ideal for a large family or income purposes. Now arranged with complete 3-bedroom and bath apt. on 2nd floor; 1st floor rooms have natural trim sturdy hardwood floors, fireplace, and many closets. Well kept corner lot—almost ½-acre. Custom-built for present owner. Price $21,000. Inspect by calling
Real Estate Service, Inc.
4763 Lee Hgwy. off Glebe Rd.
OW. 9090.

ENGLISH COTTAGE
2043 N. GLEBE RD.
OPEN FOR INSPECTION
SUNDAY, 1-6 P. M.

This is not a small house, but not too large; 6-room white frame, bedroom and full bath on first floor; 2 bedrooms and bath on 2nd floor; full dining room, large living room, side porch, full basement, oil heat, h.-w. h.; detached garage, new driveway; plenty of shrubbery and trees; level lot; excellent location; house is now being redecorated; near Lee hywy. and Glebe rd.; $21,500. Terms.
MAC LINDSEY
CH. 6090 OX. 2211

GLEAMING WHITE

New bungalow, North Arlington location. 2 bedrooms, attractive living room, large, modern equipped kitchen, dining area, stairway to expansion attic. Nice sized lot. Close to transportation and shopping. Shown by appointment. Call
THE BRANT COMPANY
Wilson Blvd. at Rhodes JA. 4-1600

THE COUNTRY SQUIRE

Of nearby Virginia could be you. Picture book stone Cape Cod on approximately 6 acres. Living room with fireplace, large dining room, equipped kitchen, sun room and ½ bath on first floor; 3 bedrooms up, with full bath. Full basement; 2-car detached garage with workshop 2d floor. Has oil hot-water heat, copper plumbing, etc. Partly fenced. Call early for appointment to see.
THE BRANT COMPANY
Wilson Blvd. at Rhodes. JA. 4-1600.

NOW IS THE TIME

To get in on the ground floor. Only 4 more of these large brick ramblers will be built for $14,300. 20-ft. liv. rm. with fireplace, large kitchen, 3 bedrms., and tile bath; no basement. ¼-acre lot. Early possession. CARROLL BICKLE, OW. 8220.

$11,500—Silver Spring, Md.

3-bedroom frame bungalow, close in; near bus, shopping and schools. Full basement. Oil h.-w. h. Landscaped lot, 50x200. May go GI.
Philip B. Key Co., Realtors
SLigo 3010, till 9 p. m.

OPEN SUNDAY
2-6 P.M.

Brick Colonial, conveniently located in North Arlington. Features large living room, full dining room, nice kitchen on 1st floor. 3 bedrooms and tiled bath on 2nd floor. Large screened side porch; full basement, oil heat. Only 3 blocks to transportation, shopping and school. Be sure to stop by here.
Directions: Out Washington Blvd. to North Patrick Henry dr., left to Fairfax dr., right to sign on property.
LURIA BROS.
2300 Wilson Blvd. OW. 8500.

4 BEDROOMS & DEN
$18,500

Yes, it's brick construction; 10 years old; close-in location; schools, bus, churches within walking distance; full basement; outside entrance; nice living room with fireplace; dining room; beautiful trees on lot. This should reflect value. Excellent terms.
ARLINGTON REALTY CO.
2204 Wilson Blvd. OW. 9300

New, Semidetached Brick Ramblers
GI APPROVED—$9,990
$490 Down—Approximately $65 Monthly
COVERS INTEREST, PRINCIPAL, TAXES and INSURANCE
OPEN SATURDAY & SUNDAY, 2 TO 6 P.M.

Just 5 minutes from Pentagon. Here is what they offer: Large living room, 2 nice bedrooms, tiled bath, fully equipped kitchen including exhaust fan, Youngstown cabinets, automatic washing machine. Features are . . . hardwood floors, plastered walls, excellent storage space, large lots, fenced and sodded. Possession in 30 days.

DIRECTIONS . . . Cross 14th Street Bridge, out Shirley Highway to turn-off at Glebe Rd., left on Glebe Rd., then take first right on Cleveland St., then continue to Open Sign at 2617 S. 27th Rd.

J. WESLEY BUCHANAN
RADIO BUILDING, ARLINGTON, VA. JA. 4-1155

LEESBURG PIKE
25 ACRES

Five miles beyond Tyson's Corner, Va., within 30 minutes of downtown D. C., 2-story brick veneer house, painted white. Living room with fireplace, dining room, den and equipped kitchen on first floor. 4 bedrooms and bath second floor; breezeway and attached 2-car garage. Oil hot-water heat. 4 horse stalls, machine shed, chicken house and corn crib. Land is all cleared and in good grass except for large shade trees around house. High elevation, wonderful view. $26,500.

Directions: Follow route 7 (Leeesburg Pike) from Falls Church to Tyson's Corner (intersection of highways 1, 2 3 & 7) continue 5 2/10 miles, bear right at fork for 50 feet, turn into white gate at our "Open" sign.

OPEN SUNDAY, 1-6
McCAY & McCAY, REALTORS
GL. 8675

COUNTRY CLUB HILLS
4 BEDROOMS, 2½ BATHS

Only $34,950. You'll never find a better buy in this exclusive neighborhood than this new brick Colonial. It affords entrance hall, 29-foot living room combination with fireplace, large bedroom, library, full tiled bath and de luxe all-electric kitchen on 1st floor; 3 large bedrooms and bath on 2d floor; full basement with 29-foot pine-paneled recreation room, fireplace and ½ tiled bath. Large screened porch. 1-car garage. This fine home will be ready for occupancy in approximately 60 days. Better call early. Such an outstanding value will sell on sight.

J. WESLEY BUCHANAN
RADIO BLDG., ARLINGTON, VA. JA. 4-1155

VIRGINIA

RAMBLER

Located in highly restricted subdivision. Featuring living room 20x17 with fireplace, spacious dining room, completely equipped kitchen with gas range, electric refrigerator, stainless steel sink and exhaust fan; large master bedroom with beautiful full tiled bath. 1 bedroom 12x17 with tiled bath, 12x15 den, screened side porch, ¾ basement, 1-car garage, front patio 10x19; lot 95x154. Price $28,950. Substantial cash required. This home shown by appointment only.
YEONAS REALTY
GL. 2100. OX. 1243.

3-BEDROOM COLONIAL

Brand new in Arlington, stands this traditional roomy home, ½ bath on 1st floor; full bath upstairs. Full basement has outside entrance. Living room has fireplace. Separate dining room, equipped kitchen. Close to new school and bus line. Only $17,850 but act now.
MANNAS REALTY CO.
2118 Wilson Blvd. GL. or OX. 2784.

OPEN 1 TO 6 TODAY
MOVE RIGHT IN
FURNISHED OR UNFURNISHED

Three-bedrm. brick Colonial with full basement on large lot with shade trees aplenty, in fine neighborhood; price, $17,900, with substantial cash. Drive out Wilson blvd. to Livingston st. and turn right to our "open" sign.
THE HANES CO.
2040 Wilson Blvd. OW. 2061

ATTRACTIVE RAMBLER

Large living room with fireplace and picture window, dining rm., equipped kitchen, 3 bedrms.; hdwd. floors, breezeway and garage. On ½ acre wooded lot. Sold GI or conventional loan. AL. 2727; eves., KI. 8-6493.
MYRTLE COLLINS

BUNGALOW—$11,500

Situated on terraced lot; close to schools, bus and shopping; first floor living room, kitchen-dinette, 2 bedrooms, bath, stairway to expansion attic; plumbing and heating roughed in; one room partially finished; full basement; reasonable terms.
C. L. HANOWELL CO.
Realtor. FA. 5777 or FA. 7193

BRICK SEMIDETACHED

Has living room, dining room, equipped kitchen, 2 bedrooms and tile bath on 2d floor. Stairs to expansion 3d fl.; gas a.-c. heat; on nice corner lot . . . 5 mins. to Pentagon Building. Small cash payment will handle, balance on good monthly terms.
SEWELL REALTY CO.
14 S. Glebe Rd. at Lee Bl'vd.
OX. 0217 GL. 1878

5-Bedroom Brick House
1½ ACRES—$21,450

Owner-built and pleasantly situated, this comfortable home has a basement, 2 baths, fireplace, range, refgr. and many other attractive features, including water and sewerage. It is a wonderful spot for children and in a desirable neighborhood. Not being a development house, a substantial down payment is required.
MASON HIRST
Annandale, Va. Phone FA. 7447
Closed Sundays

REALLY NICE
COUNTRY CLUB MANOR

Lovely 3-bedroom brick Colonial, with large side screened porch, garage, fenced lot and many other extras. Full dry basement with rec. rm. and ½ bath; full equipped de luxe kitchen, attic, exhaust fan. Home is in immaculate condition. Call for appointment.
J. WESLEY BUCHANAN
Radio Bldg., Arl., Va. JA. 4-1155

DREAMS COME TRUE

will be your thought when you inspect this immaculate, charming California rambler, one of the few ramblers with a center hall plan, spacious living room with fireplace, modern dining room, expansive equipped kitchen, beautiful grounds surround this home. Priced for immediate sale at $15,950.
ARLINGTON REALTY CO.
2204 Wilson Blvd. OW. 9300

VIRGINIA

OPEN—2-BEDRM. BRICK
Excellent Location—Only $13,950

You can't beat this attractive Colonial with its full basement for the price. Approximately four years old. Pleasant suburban atmosphere. Among many homes of Army and Navy officers. Ten minutes to Pentagon. Be sure to see it. DIRECTIONS: Over Memorial or 14th St. Bridge and on to Columbia Pike. West on Columbia Pike to shopping center at 4500 block. Take next left on Columbus st. and continue to George Mason dr. Follow to Edison and right on Edison one block to open sign. Open 2-6 p. m.
R. W. MULLEN, OW. 1882

TWO-FAMILY APT.

Two five room apts., 2 bedrooms each in brick building in key North Arlington location. Detached garage on corner lot. Income app. $2400 year with low maintenance cost. Under priced at $21,950.
THE BRANT COMPANY
Wilson Blvd. at Rhodes JA. 4-1600

COME AND SEE!
OPEN 1 TO 5
So Little—$9,975
For So Much!

Large attractive living room, dining room, equipped airy kitchen, 2 bedrooms, tile bath. To reach: Through Alexandria on No. 1 hwy. to Lynhaven, turn right to Wesmond dr. and our open sign.
N. C. HINES & SON
Courthouse Square. OW. 9020.

Streamlined
COZY AND CUTE
Only $11,250
$77.73 MONTHLY
INCLUDING TAXES, INSURANCE

An attractive 5-room home, all-masonry, with large, bright, dry basement, automatic gas heat, on good-sized lot with lovely trees. Approximately 10 minutes to Pentagon, 3½ blocks to frequent one-fare bus, short walk to large shopping center. Property recently remodeled and decorated. Now vacant and immaculately clean, ready for immediate possession. 1st floor has cheerful living room with cozy dining area, modern equipped kitchen with large gas range and Frigidaire; 2 bedrooms and tiled bath on 2d floor; large closets, lovely prewar oak floors, venetian blinds.

OPEN 2:30 'TIL DARK
1032 S. EDISON ST.

Drive out Columbia pike beyond Barcroft shopping center, continue over bridge and turn left at next corner, then approximately 2 blocks to S. 11th st., right to Edison and property.
DICK BASSETT, REALTOR
"Specializing in Va. Since 1926"
CH. 5057. CH. 4311.

OPEN 1 TO 6 P.M.
LARGE RAMBLERS

Out Mt. Vernon ave. to Wellington Park Estates. Large living room with fireplace; bath and half; recreation room with stone fireplace; flagstone terrace, outdoor fireplace; lot 150x150. This house in perfect condition. Be sure and see it! Charming home to buy!
Directions to reach: Out Mt. Vernon Ave. Pass under stone bridge to Wellington. Turn right on Washington St. to 382 and "Open" sign.
TALMAGE WILCHER, Inc.
Realtors — Exclusive Builders
1738 Wilson Blvd. JA. 8-8000.

OPEN 1 TILL DARK
417 HAYCOCK RD.
FALLS CHURCH, VA.

Immediate possession of this finely built and appointed brick home with bedroom and bath on 1st floor; 2 bedrooms and bath on 2nd floor; attached garage; 90x200 wooded lot. About $6000 cash will handle.
To inspect: West on Route 7, 1.8 miles from 7 Corners (to our pointer at Haycock rd.), turn right to our "Open" sign.
C. F. WOODROE
OX. 1022 CH. 8100

BRICK COLONIAL—$18,550
3 BEDROOMS, 1½ BATHS, BASEMENT

Close-in North Arlington near the new Memorial Highway. This attractive home with living room, 22 ft.; other rooms nice sized; has a 200 ft. deep yard, plenty of trees and is property that will advance in value due to its location, splendidly financed with $5,000 cash. This owner will take a trust for the balance with payments under $100 per month.

COUNTRY RAMBLER
4 BEDROOMS, BASEMENT GARAGE

On a 1-acre lot with lovely location on a fine road, only 9 miles out. This brick home, with attractive exterior and rooms spacious and livable, is in the pink of condition. You'll like this beautiful home with the price under $26,000 in a neighborhood of comfortable homes.

J. FULLER GROOM REALTY CO.
CH. or OX. 4487

LOVELY STONE
BUILT FOR A LIFETIME

Seldom you find a home like this—owner asking only $22,500. Excellent 4½% 1st mortgage available. This property, approximately 60x200 with lovely trees, and a rippling brook. Is served by one-fare bus with schools and shopping area conveniently close. A two-story early American-style home, having 3 comfortable bedrooms, good closet space, large storage attic, full-sized basement, attached gaarge; 2 screend porches; streamlined kitchen.

OPEN 2:30 TO 6
4900 N. 16TH

DIRECTIONS: Drive out Lee Highway (Route 29) to North Glebe Rd., left ½ mile to N. 16th St., right 2 blocks to property.

DICK BASSETT, Realtor
"SPECIALIZING IN VIRGINIA SINCE 1926"
CH. 5057 CH. 4311

Romye Lamborn, Realtor
OFFERS

OAKCREST
On Top of Arlington Ridge
3 BEDROOMS, 3½ TILE BATHS

Situated on a beautiful wooded lot, in one of Arlington's finest neighborhoods; a very few minutes to Army-Navy Club and the Pentagon. First floor, center hall, 24-ft. living room, fireplace, end of room glazed, affording view into tree tops. Screen porch off living room; dining room, modern equipped kitchen (elec. range, dishwasher, disposal), "snack corner," built-in, overlooking the tree tops, ½ bath; 2nd floor, 3 bedrooms, 2 beautiful baths, storage attic; bsmt. is on a lower level, practically above grade; large recreation room, fireplace, huge windows, opening on open terrace, library, full tile bath, storage room, oil heat, detached garage. For sale due to a General's transfer. Priced $34,500. Terms.

COUNTRY CLUB HILLS
New Painted Brick Colonial
SUPERBLY CONSTRUCTED
ON 150-FT. CORNER LOT

1st floor gracious hall, living room 16x25, a study or bedroom 12x18, full bath, porch 15x15 with fireplace and barbecue grill patio. Dining room 12x16, the last word in a kitchen with built-in breakfast nook (leather seats). Thermador electric range, dishwasher, Disposal, 8 cubic ft. refrigerator, exhaust fan, space for a washer and dryer. 2nd floor master bedroom, tiled bath, 2 other beautiful bedrooms, tiled bath, a special feature of bathrooms are an exhaust fan and electric heater, full basement, outside entrance, automatic gas heat. Special tiled Ludici roof. All baths have glass doors for shower. Attractive Louisiana grill work on front of house. Breaker type fuse box and mercury switches. Price $39,750.

Romye Lamborn, Realtor
OT. 8586 OT. 8035

VIRGINIA

BY OWNER—Living rm., 2 bedrms., equip. kit., dining space, large elec. stove; ½-acre wooded lot. $9,950 with $950 down. Immed. possession. No agents. KI. 8-9385 after 10 a. m.

SUPERB VALUE

A most gorgeous home, situated on 6 acres, 20 miles from Key Bridge. The entrance foyer takes you into a most inviting living room, 29x14, with winding staircase and large stone fireplace, with ceiling-height mirror above; a family-sized dining room, with ample light and wall space galore. The kitchen is equipped with circular bar, leather-upholstered cushions, range and refrigerator. A huge 1st-floor bedroom and magnificent tiled bath with square tub and separate glass-enclosed shower. A very spacious den or sunroom adjoins the living room. There are 3 lovely bedrooms and another sumptuous bath on 2d floor. Many added features throughout entire house; full basement, recreation room with stone fireplace, full bath, laundry and garage. Hot-water heat. Summer-winter hookup. This property is the best value we have had for 5 years, and is in a beautiful neighborhood of small estates. We defy anyone to replace this wonderful home for anything like the selling price. A bona fide A-1 property, at only $31,500. $10,000 cash required. No offers will be accepted. This is the price. Shown by appointment only.
JNO. J. LOFLIN
2420 Wilson Blvd.
GL. 4312, OX. 0575.

VICTORIAN CHARM
—PLUS—
MODERN CONVENIENCE

Four bedrooms, 2½ baths; spacious Victorian frame home, located near Arlington Forest, close to Lee blvd., and exactly right for the large growing family; most convenient to shopping, transportation and schools. It is situated on a level, wooded corner lot (100x120); rooms include, on 1st floor, entrance hall, double living room with fireplace, dining room, very large modern kitchen with many cupboards, colorful asphalt-tile floor, General Electric sink with dishwasher and garbage disposal, Tappan gas range and large electric refrigerator, and with back stairway to 2d floor; 1st-floor laundry room with Launderall and servant's lavatory, long porch around two sides of house; on 2d floor, four bedrooms and two modern baths; the 3d floor has been finished into a plastered, heated playroom or bedroom (20x30) with asphalt-tile floor, indirect lighting with adjoining ½ bath; hot-water heating system with oil burner, automatic electric hot-water heater. Price, $24,950.
George Mason Green Co.
Exclusive Agent
CH. 3838; eves. and Sun., CH. 9142

$500 DOWN NON GI

New 2-bedroom masonry bungalow, ½-acre wooded lot; fully equipped kitchen, ceramic tiled bath. Full price, $9,500; $87.50 per month and move in with deposit.
CURTIS E. MARTIN, INC.
120 S. Royal St., Alex.
AL. 6815. TE. 0233.

HOME & INCOME

Stone and brick house in nearby Falls Church location. 1st floor has 2 bedrooms and den (or 3d bedroom), living room with fireplace, dining room, kitchen and bath. 2d floor (separate entrance) has complete 5-room apt. now rented. Large lot, detached garage, full dry basement with h.-w. convector type heat. Washing machine. Priced $20,000, substantial cash payment with easy monthly charges, covered by income. Call now to inspect this excellent investment!
POMPONIO REALTY, INC.
OW. 6660. Eves. AL. 6211 or OT. 9225.

OPEN SUNDAY, 1 TO 6
GARDEN SPOT

Two-bedroom Colonial on lot 60x200, with trees and shrubs. Close to bus, school, playgrounds; home has two good bedrooms upstairs with bath; downstairs are living room with fireplace, separate dining room, equipped kitchen, side porch; full basement. Only $13,500.
Directions: Out Lee Hwy. (Route 29) to Florida st., turn right to 26th st., then turn left to 5254 and our open sign.
MANNAS REALTY CO.
2116 Wilson Blvd. GL. or OX. 2784

OPEN 1 TO 6
JEFFERSON VILLAGE

$1500 down; now vacant; 2-bedroom brick bungalow, expansion attic, full basement; lot 60x120 fenced in. See this before you buy. Directions—Out past Seven Corners, right on Westmoreland st., left on Washington ave. to 825.
PRICE, $12,750
TALMAGE WILCHER, Inc.
Realtors—Exclusive Builders
1738 Wilson Blvd. JA. 8-8000

OPEN 2-6 P.M.
1423 N. HIGHLAND ST.

A fine brick home, in the heart of Clarendon—yet in a strictly residential area; 25-ft. living room with fireplace, large dining room, kitchen with de luxe Roper range, 13x7 paneled breakfast rm. or den, rear screened porch, 3 very large bedrooms, tiled bath, oil heat, toilet in basement, detached brick garage, flowers and shrubs. This property is in excellent condition. See it today.
To reach: Out Wilson Blvd. in Arlington to Highland st., right on Highland to 1423.
ENZOR REALTY CO.
CH. 1000 Wash. Blvd. OX. 2234

TIRED OF LOOKING?
Will design and build your personality home on your lot or ours to suit your required needs.
ALLEN REALTY, FA. 4400

OPEN SAT., 2 TO 6 P. M.
"FAIRFAX FARMS"
Three Bedrms., White Cape Cod, on Over 3 Acres.

Built one year ago, this white conder-block home with green asphalt shingle roof is situated on a level 3-acre plot wooded with hardwood trees. Rms. include living room-dining room comb. (13'x21') with Heatolator fireplace and 9-foot picture window; kitchen equipped with electric refrigerator and electric range, and with breakfast corner; bedroom (10'x15'), bedroom (10'x10'), bedroom (10'x10') and modern bath. Stairway to expansible attic with two dormers. Basement with electric water heater. Sunbeam coal furnace which can be converted to oil. One-room log house for tools. GI. financed.
$12,750

DIRECTIONS TO REACH: CROSS MEMORIAL BRIDGE, CONTINUE ON ROUTE 50 SEVENTEEN AND ONE-TENTH MILES TO CAMP WASHINGTON, CONTINUE ON ROUTE 50 ONE MILE, TURN RIGHT AT DIRECTIONAL ARROW AND FOLLOW DIRECTIONAL ARROW ONE-HALF MILE TO GRAVEL ROAD, TURN RIGHT ON GRAVEL ROAD AND FOLLOW DIRECTIONAL ARROWS TO PROPERTY AND OUR SIGN.
George Mason Green Co.
REALTORS. EXCLUSIVE AGENTS
CH. 3838. Eves. and Sun., GL. 6615.

Just 1 Mile From Key Bridge
"A JUNIOR ESTATE"

That is tailored to measure for the junior executive who can visualize rich living NOW while assuming extraordinarily attractive financing. Owner will hold a $20,000 1st trust for 20 years; 1 acre; 4 bedrms.; 4 fireplaces; 70-ft. "L" shaped porch; 2-car garage. Priced at $29,500.
STEPHEN B. GREY
2040 Wilson Blvd., Arlington, Va.
JA. 2-1162, 9 TIL 9. OW. 6403

Convenient to Pentagon

Corner fence lot with an immaculate home, close to all conveniences; inclosed front porch, nice living room, oversized kitchen, 2 bedrooms and bath on 1st floor; upstairs, one large bedroom; hurry, it's only $13,500.
ARLINGTON REALTY CO.
2204 Wilson Blvd. OW. 9300

ONLY $13,500

buys this charming conveniently located 2-bedroom bungalow, living room, dining rm., completely equipped kitchen, screened front porch, transportation at door. For an appointment to inspect, call
YEONAS REALTY
GL. 2100. OX. 1243.

BUNGALOW, NO. 12—6 rooms, 3 bedrooms, 2-car garage apartment rented at $50 a month; monthly payment approximately $65; $1000 down, total $6800. J. T. MOTON REALTY, INC., 2415 Mt. Vernon ave. OV. 3900, open 9 'til 9.

4 APARTMENTS—SPACIOUS GROUNDS
Close-in Arlington. Income $310 per month. Selling to settle estate with a reasonable down payment. Priced for quick sale, $19,500.
SNIDOW & COLE
OW. 2220 or CH. 2590.
If no answer, DI. 8843.

CONTINUED ON FOLLOWING PAGE

SALE, SUBURB, HOUSES 67

Continued From Preceding Page

VIRGINIA

STOP DREAMING

of a country life. Buy this 3-bedroom bungalow on lot 100x435. Located in Tyson's Corner area, approx. 20 min. from downtown. Moderate down payment, balance easy terms.

YEONAS REALTY
GL. 2100. OX. 1243.

OUT OF CITY LIMITS

Shingle cottage on 1½ acres, near Falls Church. Easy to like and also easy to own. 2 bedrooms and bath, new gas stove, aluminum screens; 2 chicken houses. Priced and financed right.

Joseph W. Seay Company
Exclusive Realtors. FA. 2620.

WE LIKE THIS ONE
3-BEDROOM BUNGALOW

Neat as a pin and less than year old. Asbestos shingle, no basement, fully equipped kit., tile bath; Falls Church area; $12,250 with $2650 cash and assume GI loan. Move right in.

THE HANES CO.
2040 Wilson Blvd., Arl. OW. 2061

Country Club—½-Acre Estate
$55,000

Two level brick ramblers with 7 rooms and 2 baths, plus servants' quarters, bath and de luxe entertainment room. Gracious generous rooms throughout; 3 fireplaces; 2-car garage; slate roof; automatic gas heating system. Custom appointments; tasteful decorations, with a professional touch. A permanent type home suitable for the successful businessman who demands and can pay for the best. Appointments may be arranged by calling

Real Estate Service, Inc.
4763 Lee Hwy., off Glebe Rd., OW. 9090.

COUNTRY CLUB HILLS—Choice lots, 75x126. Buckley & Buckley, 4617 Lee hwy. CH. 4112.

Heart of Falls Church

This large 4-bedroom house, located on a corner 90x180 ft. lot, has many excellent possibilities. It's a sound investment that is priced right. Possession at settlement. For further information, call C. M. HALEY. JE. 3-7989.

NEAR FORESTVILLE, VA.

Old Virginia farm home in good condition; recently modernized. Property consists of 5 acres with trees and shrubs around house. Located on black top road. House contains living room with fireplace, small dining room, kitchen, center hall, bedroom and bath on 1st floor; 3 bedrooms on 2nd floor; oil h.a.-heat, electric hot water heater; small barn and workshop located at rear of home. Priced at $16,350.

McCay & McCay, Realtors
GL. 8675

OPEN TODAY
2004 N. LEXINGTON ST.

4-room masonry bungalow, living room, kitchen, 2 bedrooms, tiled bath; full basement, stairs to attic; oil h.w. heat; lovely trees, shrubs and lawn; close to bus, stores and schools. Westover section; priced for quick sale at $10,850. Reasonable down payment.

ARFAX REALTY, FA. 1450

COLONIAL HOME

Has large living room and fireplace, dining room, equipped kitchen, ½ bath on 1st floor, 3 large bedrooms and full tiled bath on 2d floor. Full basement, gas a.-c. heat. Immediate possession. Owner transferred.

SEWELL REALTY CO,
14 S. Glebe Rd. at Lee Blvd.
OX. 0217. GL. 1878.

ONE STORY

Off Arlington Ridge rd., this home has 2 bedrooms with tile bath, living room with fireplace, dining room, equipped kitchen, full basement with outside entrance, oil h.-w. heat; Anchor-fenced lot. Priced for immediate sale at $10,950. Should go GI.

THE BRANT COMPANY
Wilson Blvd. at Rhodes. JA. 4-1600.

LARGE FAMILY

This prewar brick Cape Cod, situated on beautiful wooded corner lot, will positively go this weekend. Has large liv. rm. with fireplace, 2 bedrooms and bath down, 3 bedrooms and bath up; full basement, large front screened porch and detached garage. Don't fail to see this home today.

THE BRANT COMPANY
Wilson Blvd. at Rhodes. JA. 4-1600

OPEN 1 TO 6
ADMIRAL TRANSFERRED

Early American rambler, 3 bedrooms, bath and half; large lot; excellent condition; deepfreeze, washing machine; flagstone patio, white picket fence. Act now; this is a real show place.

Out Lee hwy., right on N. Nottingham, left on 25th rd. to 6024 and "Open" sign.

TALMAGE WILCHER, Inc.
Realtors—Exclusive Builders
1738 Wilson Blvd. JA. 8-8000

10 ACRES—8 ROOMS

Large barn; drilled well, electric pump, electric stove, sink and running water. No bath. Ideal for remodeling; hard road, Fairfax County; 25 miles D. C. Price, $12,000. Easy terms. FA. 7323.

Excellent Investment Buy

Future business property, but now has a 2-story, 3-bedroom-and-sleeping porch house on 6250 sq. ft. of ground just off Fairfax dr. in Arlington. Rooms have been renting for $85 a night. Can be purchased for $20,000 cash.

Joseph W. Seay Company
Exclusive Realtors. FA. 2620.

INFLATION! NOT HERE!

Arna Valley, special. Convenient to everything is this prewar attractive brick. Nicely decorated living room, dining room, equipped kitchen, 2 large bedrooms, tile bath. Full basement, fenced yard. Don't delay seeing this one!

N. C. HINES & SON
COURTHOUSE SQ. OW. 9020.

Hidden Quality—$25,000

Here's an opportunity to own a better home than you bargained for. One big reason: The second floor has been built for income purposes; now renting for $70, if you so desire, or two bedrooms and bath up. Living room with dble. bay windows, 29x15. Dining room, bedroom and bath on first floor. Basement has beautiful plastered recreation room with fireplace. Outside entrance. Plenty of closet space throughout. Storm windows and screens. All-masonry gar., 12x22 inside; overhead doors. Weeping willow trees, grape arbor, fig and peach trees, runway and doghouse, nice flower or vegetable garden with water tap. There are just so many things that have been done for comfortable living. Shown for appt. only.

ARLINGTON REALTY CO.
2204 Wilson Blvd. OW. 9300

PICTURE WINDOW

With sunny western exposure that will capture the beauty and attraction of changing Fall colors. Modern ranchette style. 27-ft. living room-dining room combination with cheerful log-burning fireplace. Huge streamlined kitchen packed with gleaming steel cabinets, Formica work area, Maple cutting block and double sink. Unique, built-in breakfast corner. "Set and Forget" automatic gas heat. Both bedrooms are large and well lighted. Make a date before it's too late!! Only $14,750. Call

Real Estate Service, Inc.
4763 Lee Hwy. off Glebe Rd. OW. 9090

OPEN TODAY, 1-6
BRICK CAPE COD
3 BEDROOMS, 1½ BATHS

Only 3 years old, in new-house condition; 1 bedroom and ½ bath on 1st fl., full bsmt. and believe it or not a built-in garage, plus a screened-in porch; excellent neighborhood; close to schools, transp. and shopping. Not $20,000, only $17,950, with substantial cash required.

Directions: Out Washington blvd. to Nottingham st., turn right to 19th st., right 1 block on 19th to open sign.

ARTHUR L. WALTERS
OW. 5200 CH. 4141

3 BEDROOMS—$13,950

Unusually attractive brick and frame home on large high lot, in choice Jefferson Village location. Bedrooms are large and closets are ample. Living room with fireplace, dining room and large well-equipped kitchen. Gas automatic heat, washing machine. The lot is a real beauty with a panoramic view from the house. Priced below market for speedy sale!

POMPONIO REALTY, INC.
OW. 6660. Eves., OT. 9225, WO. 7633

LIST IT WITH HANES

Then start relaxing. We sell homes FASTER because we work FASTER. Ask our clients!

THE HANES CO.
2040 Wilson Blvd., Arl. OW. 2061.

STONE ENGLISH ROW

Alexandria, most for your money, no other place can you find a 5-room tiled bath home with full basement, rec. rm. with fireplace for $12,950. This lovely brick and stone house warrants your immediate inspection. Call now for appointment.

TOWN & COUNTRY REALTY
OW. 4420, 'til 9 p. m. OW. 9426

$DOLLAR SAVERS$

This superbly built home in the most convenient location is waiting for you who wants a beautiful home and extra income. It is impossible to describe this property in an ordinary ad, so why not call us at once to take a look and be convinced? Immediate possession and substantial cash.

TOWN & COUNTRY REALTY
OW. 4420. OW. 9426.

ACCENT ON LIVING
COUNTRY CLUB HILLS

Spacious elegance combined with the charm of 3-level architecture in a new 4-bedroom, 4-bath house built of the finest materials by expert craftsmen in No. Arlington's finest neighborhood. Large entrance hall with a huge step-down drawing room to the left and banquet-sized dining room to the right. A half flight of steps up to beautiful library, bedroom and bath; half flight down to 2 bedrooms and 2 baths; then down to a ground-level tiled game room with unusually attractive bar, a double garage and maid's room with bath. A screened veranda off the drawing room; quantities of storage space, a large modern equipped kit., 3 fireplaces, tailored millwork and a large, attractive lot make this home one of the best investments of the times. Priced at $55,000.

Fred J. George, Realtor
GL. 6777, 2173 N. Glebe Rd. OX. 0141
Eves., SH. 4749, CH. 0444.

PICTURE

3 picture windows (with view) in this 3-bedroom brick rambler on wooded ½-acre lot in Willington Heights, south of Alex. Living room, fireplace, dining room, equipped kitchen; large garage, attr. fenced back yard. Turn around driveway. Aluminum storm windows and TV aerial. Sale by owner, $18,500. To inspect, call OV. 4066. No agents.

FOR THE INVESTMENT MINDED

HOMESEEKER

A stately old Colonial home in the heart of Falls Church. Has 4 spacious bedrooms, 2 baths, basement and large porch. Sound as a dollar, and with the acreage it encompasses, privacy and living contentment are assured. Ideal for a large family or for use as a private school, boarding house, etc. Real value at $32,500, a goodly portion of which may be regained by subdividing. Excellent financing.

HOME AND INCOME

Attractive radiant - heated rambler, 9 miles to D. C., convenient to Pentagon, Airport and Fort Belvoir, 1 block to bus; has attractive, large living room with fireplace and picture window, 2 bedrooms streamlined electric equipped kitchen, tiled bath and large sun deck, plus a 2-bedroom apt., rents for $75 per mo.; basement and garage. Ideal for the folks or income. $21,500. May go GI.

FALLS CHURCH REALTY
FA. 2124 FA. 1415

WOODLAWN
NEAR MT. VERNON BLVD.

six room all brick on 100x200 ft. lot, full basement, oil heat, living room with fireplace, large dining room, beautifully equipped kitchen, 3 bedrooms and tiled bath on 2nd floor, Will be finished soon. $17,500; easy terms.

HICKS REALTY CO.
3706 Mount Vernon Avenue AL. 1600
Eves. TE. 4131 TE. 2869 OV. 6677 TE. 0837

Country Club Manor
Open Sunday, 2 to 6
3351 N. Dickerson St.

Lovely 3 bedroom home on a corner lot, just a block from bus and all conveniences. Large picket fenced yard, recreation room with bath, beautiful side screened porch, garage, and perfect landscaping are just a few of the features offered in this brick colonial. Price $26,500, with $8,500 down. DIRECTIONS: Out Lee Highway to Glebe Rd., turn right to Old Dominion Drive, turn left to Dickerson St. and our directional sign.

J. Wesley Buchanan
RADIO BLDG., ARLINGTON, VA. JA. 4-1155

SALE, SUBURB, HOUSES 67

VIRGINIA

AL BAKER OFFERS
AURORA HILLS AREA
$3000 DOWN

Brick Cape Cod home. 2 larger than average-sized bedrooms, living room with fireplace, separate dining room, equipped kitchen, breakfast nook, full basement, gas heat, garage, nice rear porch; beaut. grounds. Monthly payments $140. Live in this nice section, where your address means something. Phone AL. 6644 or TE. 7343.

AL BAKER OFFERS
JEFFERSON MANOR
$1500 DOWN

Located near shopping and transportation. 2-bedroom brick home; full basement, gas heat; living room, dining room and equipped kitchen. Monthly payments $77.11. House is vacant, ready for you to move in on down payment. Phone AL. 6644 or TE. 7343.

AL BAKER OFFERS
BRICK BUNGALOW
$2500 DOWN

This lovely home with 2 bedrooms, living room-dining room combination, large equipped kitchen, bath, fenced yard, oil heat; house fully insulated; venetian blinds; ½ acre of ground. In fast-growing section where you can have garden, good neighbors and a healthy community. See this now. Phone AL. 6644, TE. 7343.

AL BAKER OFFERS
THIS CUTE BUNGALOW
$1500 DOWN

2 bedrooms, living room-dining room combination, kitchen equipped with stove, refrigerator and washing machine; ¾ acre; nice apple trees, garden. Located between Fairfax and Annandale in a nice community. Phone to see this now. AL. 6644 or TE. 7343.

AL BAKER & SON, INC.
116 S. St. Asaph St., Alex., Va.
TE. 7343. AL. 6644.

LITTLE BARGAIN

Somebody's going to like your comfortable living room, nice dining room, equipped kitchen, 2 bedrooms and most of all your lovely yard. You are underpriced at $9,950.

N. C. HINES & SON
COURTHOUSE SQ. OW. 9020.

"BRICK BUNGALOW"

Near Shirley Highway; living rm., dining rm., equipped kit., tile bath, 2 bedrms. on 1st floor; large rm. finished in knotty pine on 2d floor, now used as combination bedrm. and study; immaculate condition; many extras. $15,950 or best offer. MUST BE SOLD.

STEPHEN B. GREY
2040 Wilson Blvd., Arlington, Va.
JA. 2-1162. 9 till 9; OW. 6402

"White Columns Farm"
28-Acre Farming Estate
Less Than 25 Miles D. C. Via Dual Highway, Trailways Bus at Gate

900-ft. frontage on highway with white board fences and crossfences. Owner's residence; tenant house, large solid oak barn; built to Department of Agriculture specifications. One-room guest cottage. Main house was remodeled and modernized a few years ago under the supervision of a prominent Williamsburg architect. House sets well back from highway, affording a pleasant view of the distant mountains and countryside. 1st floor: Attractive open porch with tall columns, center hall, 30-ft. living room, fireplace, dining room opening on lge. porch, ½ bath, modern equipped kitchen, large bedroom and tiled bath; 2d floor: 3 large bedrooms, bath; pulldown stairs to attic. House is decorated in the Williamsburg manner; insulated and weatherstripped. Part basement, oil heat; laundry.

Romye Lamborn, Realtor
EXCLUSIVE AGENT
OT. 8586. OT. 8035.

I CAN sell your home for you. For experienced and capable service call J. LEE PRICE, OT. 7504, OX. 4200.

NO. 367, unfinished Dutch Colonial, 7 rooms; 4 bedrooms, 2 baths; on 2 acres. Total $5,500. J. T. MOTON REALTY, INC., 2415 Mt. Vernon ave. OV. 5000. Open 9 'til 9.

LIVE IN RAVENWOOD

One-half acre homesites; all city improvements. FA. 2970. FA. 0013.

FLASH!
ASHTON HEIGHTS

Attractive red brick Cape Cod home. Center hall plan. 22-ft. living room, large dining room and large equipped kitchen, breakfast nook, bedroom, tiled bath on the 1st floor; 2 bedrooms and tiled bath 2d floor; maid's apt. in basement. Act quick on this genuine bargain!

N. H. Hines & Sons, Inc.
Court House Sq. OW. 9020.

DOWN THE LINE

$13,500

2-bedroom brick Colonial, conveniently located on a corner lot, S. Arlington. Large living room; full dining room; nice kitchen; full basement; oil heat; an excellent home at this price.

$13,950

Frame bungalow under construction; features large living room; full dining room; hidden kitchen; 2 bedrooms and tiled bath down; large expansion attic with 2 rooms roughed in; full basement with ½ bath; oil heat. Wooded lot, 100x210. Can handle with $3500 cash.

$14,250

Brick bungalow, close-in N. Arlington location. Features 23-ft. living room with fireplace; 13x15 dining room; table-sized kitchen; 2 bedrooms and full bath down; large attic; full basement; should go quickly at this price.

$14,750

New 2-bedroom bungalow on wooded lot, 80x165. Features attractive living room with fireplace; separate dining area; equipped kitchen; full bath; convenient to St. James, Falls Church. In small homes you won't beat this.

OPEN 'TIL 9
LURIA BROS.
2300 Wilson Blvd. OW. 8500

$14,750

buys this new gleaming white 2-bedroom stucco rambler, surrounded by towering shade trees. On lot 165x80; features 24-ft. combination living and dining room with wood-burning fireplace, dream kitchen with cozy breakfast nook, exhaust fan, Formica-top sink and work area. Plenty of wall cabinets; utility room for appliances; beautiful 2-tone tile bath. Early possession. Money talks on this one, so bring your bank roll. Call for appointment, JA. 8-1900.

CHARLES W. BRAWNER
2334 Wilson Blvd. JA. 8-1900.

SEE THE PLANS IN OUR OFFICE

at 2704 North Pershing dr. of this most attractive three-bedroom brick rambler; full basement with ½ bath; ready in 45 days (select your decorations). $18,500. This one on a large lot!

Another brick three-bedroom rambler; utility room, 1½ baths; close in. $16,950.

Here's another three-bedroom ranch style; utility room. Ready now! $14,500. In a fine rambler section.

If we don't have the rambler you want—we'll build it for you!

ARTHUR L. WALTERS
OW. 5200. CH. 4141.

SALE, SUBURB, HOUSES 67

VIRGINIA

$10,800
Westwood Properties, Inc.
WILL BUILD A BEAUTIFUL 3-BEDROOM COLONIAL HOME ON YOUR LOT

Full basement, beautiful kitchen, full dining room, large living room, colored tiled bath approx. $9300. FHA 1st trust.

OW. 4700

TOWN AND COUNTRY SELECTIONS

$45,000
FALLS CHURCH—4 bedrooms, 3 baths, ample grounds.

$45,000
RAMBLER ON 6 ACRES; 20 minutes from D. C.; 3 bedrooms, 2 baths plus lower level apartment.

$23,000 TO $60,000
BELLE HAVEN—3 homes available in the 2 to 4-bedroom classes.

$32,000
AURORA HILLS—3-bedroom 2-bath home in course of construction. Completion in about 6 weeks.

$19,750
NR. ANNANDALE—Spacious brick Cape Cod for large family or 2 families as there is a separate basement apartment.

COUNTRY PLACES

$55,000
BEAUTIFUL STONE HOME, 45 miles from D. C. Total of 11 rooms, 3½ baths; swimming pool; 135 acres.

$65,000
FIELD STONE MANOR HOME in immaculate condition; 60 miles from D. C. 5 bedrooms, 3½ baths plus servants' accommodations; 90 acres.

$47,500
HUNTING - FISHING LODGE, completely furnished near Front Royal on Shenandoah River. Ideal for sportsmens club. 2-story stone-cedar structure can accommodate 20 guests plus staff. Fishing, hunting, tennis on grounds. Golf within 4 miles. 74 acres.

$35,000
38 MINUTES FROM D. C. Imposing 3 story, 10 room home, on 38 acres of gently rolling grounds. Central heating with natural gas. Also 4 fireplaces. PORTION OF GROUNDS AVAILABLE TO CITY LIGHTS, WATER AND SEWAGE MAKING IT SUITABLE FOR SUBDIVISION PURPOSES. ALSO LENDS ITSELF TO INDUSTRIAL USAGE AS MAIN LINE RAILROAD ADJOINS PROPERTY. Owner for urgent reasons, must dispose of this property promptly.

DAVID R. NIMMER
COMPLETE REAL ESTATE SERVICES FOR VA., D. C. AND MD.
108 No. Patrick, Alexandria, Va.
OV. 6413, AL. 4925. Eves., TE. 0504.

VIRGINIA RAMBLER

That means a large bungalow with picture windows, attractive and efficient fireplace in large living room, full dining room, 3 or 4 bedrooms, large equipped kitchen, full basement; lot 200 ft. deep with some beautiful trees. Excellent location. 20 minutes from Pentagon. $13,950 with $2700 down and assume GI loan.

CURTIS E. MARTIN, INC.
120 S. Royal St., Alex., Va.
TE. 0233. AL. 6815.

COLORED

Opportunity of a lifetime. Tourist home. Restaurant, gas station on U. S. Route 1. W. H. Hawpe, 913 Caroline st., Fredericksburg, Va. Phone 1128 or 797-W-1.

COLORED
ARLINGTON—$10,950
1631 SOUTH 13TH ST.

Lovely 5-room and bath detached brick bungalow with Anchor fenced yard. This home is modern in every respect with Hollywood tile bath; auto. gas a.-c. heat; oak floors; venetian blinds and other extras.

DIRECTIONS: OUT COLUMBIA PIKE TO QUEEN ST., LEFT ON SO. QUEEN ST. TO SO. 13TH ST. AND HOUSE.

FLOYD E. DAVIS CO.
1629 K St. N.W.
NA. 6352 Eves. JU. 7-6365

COLORED

4-bedroom new Arlington, in one of the finest high locations with splendid view; close to schools and bus; full basement; very trim and smart appearance; $2500 cash will handle, with about $85 per month payments.

J. Fuller Groom Realty Co.
CH. or OX. 4487.

SALE, OUT-OF-TOWN 68

FLORIDA

CENTRAL FLORIDA (Ocala-Silver Spring) — Homes. Farms. Income. Write for lists. Campbell, Realtors, Ocala, Fla.

CITY and country; houses, lots, Lake front, land. Slauson Realty, 223 Magnolia, Orlando, Florida.

MAINE

MAINE FOTO—Fast descriptions PROVE greater desirability; Penobscot River-Bay; homes, dairy, poultry, genl. FARMS, tourist homes, cabins, hotels, stores, mfg., hunting-fishing camps, lodges; income ALL tourist and other business opp. MUCH greater than you think. Write NOW. TREAT Agency, Winterport, Me. FREE list.

NORTH CAROLINA

FOR SALE — Opportunity to obtain 2500 acres of finest duckshooting property on Atlantic Seaboard, together with large modern clubhouse, boats, boathouse, decoys and complete equipment. Located north end of Currituck Sound, N. C.; property arranged so it can be subdivided to advantage, there being small clubhouse south end of property. Apply Currituck Gunning and Fishing Club, J. R. Borum, 718 East Freemason st., Norfolk, Va. Phone Norfolk 3-4501.

VIRGINIA

BEAUTIFUL stone dwelling of 7 rooms, bath. Coal burner stoker, h.-w. h., elec., attic, basement, various closets, ceiling ten and eleven feet three inches high, original floors and two locks; built in 1802 by Mr. La Raul. Part of Lord Fairfax Estate surveyed by George Washington, five acres. This property is in almost perfect condition. Excellent shade and water. $14,000.

BEAUTIFUL home of 8 rooms, 2 bathrooms, attic, basement, closets, oil-burner h.-w. h., hardwood flrs. Wonderful shade and shrubbery. 3 acres. $22,000.

T. RUSSELL POTTS,
Round Hill, Va.
Phone Purcellville, Va., 4853.

5-ROOM remodeled New House on 5 acres with electricity and water in house, located in Shenandoah Valley between Green and Massanutten Mts. Close to George Washington National Forest in hunting and fishing area. Suitable for summer home. Priced right to quick buyer by owner.
MR. SHIRLEY L. LICHLITER
Detrick, Virginia

SALE, OUT-OF-TOWN 68

FLORIDA

SARASOTA, FLORIDA
WHAT ABOUT RETIREMENT IN FLORIDA

Are you one of the many who plan a comfortable home in a mild climate? A couple of acres of good high land with room for a garden of tropical fruit and shrubbery? De Soto Acres, just outside the city limits of Sarasota, 3½ miles from City Hall, with super boulevard running through it, are made to order for you. Lots are approximately 300x300 containing a minimum of 2 acres. Prices begin at $885; 10% down, balance in small monthly payments. Buy now while prices are low and have your place paid for when you retire. No taxes up to $5000 on homestead. Title insured. Sold on a money back guarantee if upon investigation you are dissatisfied. We are building on this subdivision now and one beautiful house ready with 2 bedrooms, one 16x13, large closets, sliding flush doors, terrazzo floors, large breezeway. Garage; oil heat; electric kitchen; will include 80 orange and grapefruit trees to be set out when house is sold. Write for descriptive folder or phone Mr. Doyle.

JOHN C. WRIGHT, INC.
OW. 8508

SALE, OUT-OF-TOWN 68

YOUR DREAM PLACE IN THE SHENANDOAH VALLEY

Built in 1778; recently remodeled and redecorated; living room 14x30 with large stone fireplace, dining room, sun room, modern kitchen, 3 large bedrooms, sleeping porch and bath; 17 acres good grazing or trucking land; large chicken house, electricity; small stream runs through the meadow, near the house; 15 minutes from Highway No. 11; a little over 100 miles from Washington.

PRICE, $7,850
SAMUEL L. BURGESS
Phone 341 Strasburg, Va.; 6-8656 Richmond. Valley Office, Home Theater Bldg., Strasburg, Virginia.

REAL ESTATE WANTED 69

I PAY CASH for houses or lots. Free appraisal. Scott Sanders, 5121 MacArthur blvd. OR. 5678.

FARMS, LAND, SALE 70

New Strout Catalog

FARMS, Homes, Country Businesses, etc., etc. WORLD'S LARGEST! 3029 outstanding Bargains. 31 States. Mailed Free! Save thru STROUT, 711-M Woodward Bldg., Washington. ME. 7548.

GEORGIA

IDEAL CATTLE FARM FOR SALE
290 acres highly improved land, 2½ miles Monroe in Walton County; 40 miles from Atlanta; 85 acres lespedeza and kudzu, improved pasture, plenty of water, lake sites, approximately 100,000 feet saw timber; 2 main, 3 tenant houses. Price and terms, write Box 45, or call 3041, Monroe, Ga.

BEST BUY ON THE MARKET

1960 acres; 200 peaches, 200 pecans; annual crops, $70-110,000. Pecans live 150 years. No offspring or not sell at double price. Owner lives near aid. Farm fully equipped. Price $265,000, 50,000 cash, $50,000 6 mo.; $40,000 12 mo.; bal., terms. No equal. Prompt deal buyer gets $25,000 nut crop.

A. D. WILLIAMS, OWNER
YATESVILLE, GEORGIA

MARYLAND

NEAR WASHINGTON
Two most des. farm properties, bet- Potomac and Rockville, Md., $60,000 and $30,000; respectively. Excel. for country estates. Call COX & CO.
SL. 0775 OR AGENT, WI. 9104.

SPORTSMAN'S HOME — Eastern Shore, Md. 5 acres; 5 rooms; electricity; chicken houses; $4800. AX. 8006.

SOUTHERN MARYLAND

Beautiful estate; near Leonardtown; mansion house, 14 rooms, 4 baths, including a wing apartment with 5 rooms and bath; recently redecorated; spacious halls and porches, h.-w. h., 4-car garage; 1-car garage with upstairs; tobacco barns, cattle barns and dairy house, implement shed, 3 tenant houses; 150 acres of land with 100 acres tillable; all fields fenced; ideal for retirement; excellent for stock farm or general farming; $62,500; terms. Shown only by appointment.

J. E. CAPPS
HOLLYWOOD, MD.
Phone Leonardtown 126-F-21

140 A., large colonial stone house, built in 1743, slate roof, electricity, hot-water heat, 2 bathrooms, open fireplace, in excellent repair. House is surrounded by spacious lawn with lovely old shade trees and shrubbery, 90-ft. cow barn, Marietta silo, 14x15. Horse table with 4 box stalls and tack room, loft 25x40, 3 acres of woodland, 60 acres permanent pasture and blue grass, well-watered and fenced. Located in Frederick Co. near Carroll Co. line, 37 miles from Balto. Price, $29,000. MABEL A. C. NECKER, Finksburg P. O., Md. Phone Westminster 950 W-4.

5 ACRES on black-top road with 6-rm. house, garage, poultry houses, barn, lots of fruit; lovely scenic view; ideal summer home or permanent res.; $4100. H. P. BURDETTE & SON, Mt. Airy, Md. Phone 123.

17-Acre Farm, Fine House

Bath and heat; good barn and outbuildings. Nice stream, 5-acre young peach orchard, near Frederick, Md., at the bargain price, $10,000. For further information call Mr. John B. Offutt, Poolesville 2842.

FRANK L. HEWITT CO.

SOUTHERN MARYLAND BARGAINS
BRICK APARTMENT BUILDING with large store room, suitable any type business; good income; excellent location on Potomac Bridge hwy. (U. S. 201) in La Plata. $35,000. Liberal terms.

POTOMAC RIVER, 2200-ft. frontage; 18-mile view up river; sand beach, fertile soil; 186 acres; springs, streams; excellent neighborhood; 35 miles Washington. Tenant house, 3 tobacco barns. $30,000. Will divide.

OVERLOOKING BRETON BAY, St. Mary's County. Magnificent view; exceptionally well-built dwelling. 6 spacious rooms, large fireplaces, 3 baths, many closets; full basement, oil burner, air-conditioned heat; complete modern conveniences; 420-ft. artesian well; servants' quarters; 3-car garage; 7-acre lot. $25,000.

DUCKING SHORE, Potomac River and Pomonkey Creek, 857-ft. waterfront. 20 miles Washington; 81 acres, sand beach; no buildings; suitable retirement estate or high grade subdivision. $20,000. Will divide.

WICOMICO RIVER, 1200-ft. frontage, extends to State road; excellent neighborhood; 137 acres, 70 arable; fertile soil; 7-rm. dwelling; magnificent view; bath, electricity, telephone; farm buildings; good tenant on farm. $15,000.

RESIDENCE, ST. MARY'S COUNTY, near Breton Bay and St. Clements River; 1½-story, 6 rms., bath, 2 porches; oil burner hot-water heat; electricity, telephone; insulated; screens; excellent condition; 540-ft. artesian well; landscaped; garden; garage; 1-acre lot; on State road. $11,000. Liberal terms.

22 MILES WASHINGTON, Potomac Bridge Highway. 8-room dwelling, 2 baths; suitable 2-family occupancy. $10,000.

18 MILES WASHINGTON. 280 acres, no buildings; 4000 ft. on State road, 1-mile creek frontage; desirable location near Indian Head. $10,000. Will divide.

RETIREMENT HOME, Cobb Island: charming view Potomac; waterfront privileges; landscaped lot; bungalow, 2 bedrooms, fireplace; artesian well; fruit; 2 garages; furniture included. Immediate possession. $7,000.

30 MILES WASHINGTON. 100 acres, wooded; springs, stream; excellent soil; access to U. S. Route 301 by good road; electricity and telephone available. $4,000.

LOTS and acreage tracts, water front and inland, wooded or cleared; residential or commercial. Request map. Advise requirements.
LEONARD SNIDER, LA PLATA, MD.

OUTSTANDING FARM ESTATE IN MONTGOMERY COUNTY, MD. FOR SALE
White brick residence, built of English brick 200 years ago, completely modernized recently; 3 master bedrooms, 3 baths, living room, library, dining room, powder room, kitchen, dinette, servants quarters with bath, garage, terrace; 4-room guest cottage of great charm equipped for all year occupancy, 400 acres, of which 250 acres are rich rolling farm land planted with alfalfa, ladino and pasture and 150 acres of woodlands; pond, brook. Farm buildings all in excellent condition; manager's residence, dairy man's cottage, dairy barn with 40 stanchions, bank barn 60x90, barracks barn 60x30, poultry houses steel-aluminum equipment shed 60x32, excellent water supply (frost-proof hydrants) and electric system with emergency power plant, 1 mile of new board fences, 1 mile of macadam road connecting with concrete highway; a country residence of great beauty 26 miles from Washington, D. C. business center, 18 miles from Frederick, Md. Inquire: Seneca Land Company, Germantown, Maryland. Tel: Gaithersburg 787, or Eric Haas, 10 East 40th street, New York 16, N. Y. Tel: Murray Hill 3-1251.

FARMS, LAND, SALE 70

MARYLAND

FARM of 139 acres, around 80 cleared, good land, desirable two-story frame dwelling, the usual barns, located on hard surface road near village. A good home and splendid farm. Price $7,500 cash or reasonable terms. W. A. C. Pettit, Louisa, Virginia.

SURROUNDED by beautiful estates in the heart of Md., 22 miles from Washington; 220-acre beef cattle farm, 60 acres in meadow with large stream; large bank barn, other buildings and tenant house. Residence, large living room with fireplace, paneled den with fireplace and adjoining bath, 5 bedrooms, 2 baths on 2nd floor; oil heat; beautiful panoramic view. MR. TRUNDLE, WI. 7745. WI. 5333.

WASHINGTON COUNTY

65-acre dairy farm located between Frederick and Hagerstown. Take the new Route 40 pike for about 21 miles west of Frederick, cross the Boonsboro Junction Road, go about a quarter of a mile, pass stone bridge, turn left on Cool Hallow Road, 1st farm on right. This is a very productive dairy farm, with a new dairy barn with 28 stanchions, and new dairy house, equipped to ship milk to Baltimore or Washington. Other outbuildings, very comfortable old home with all modern conveniences. Priced $30,000.

MERRITT REALTY CO.
Jenifer Bldg. Towson, Md.
Phone, Towson 1400.

VIRGINIA

41-ACRE FARM

Vienna, Va. Good farm house, barn and outbuildings, lot of frontage on black top road. Ideal for future development. Price $19,500. May go GI.

MYRTLE COLLINS
AL. 2727. Eves. and Sun., KI. 6-6493.

RETIREMENT FARM
57 ACRES—$11,500

Six-room dwelling, in good condition; large barn, nearly new; several other outbuildings; land mostly fertile, tillable. All gentle rolling. Bordering large stream, near Manassas, 34 miles D. C. Easy terms.

MILLS REALTY CO.
Annandale. FA. 0999.

$50 DN & $15 MO.—buys 18 acres open and wooded, fronts river, old 3-rm. house, well, 1 mi. of State road. $1650. WILLIAM A. COOKE, Louisa, Va. Ph. 61.

STOCK & DAIRY FARM
ORANGE COUNTY

734 acres, 300 open, balance considerable timber value. Seven-room frame home with all conveniences, including heat two baths. Within six miles Orange over hard surfaced road. Four large barns including 24-cow Grade-A dairy, all other requisite buildings. For prompt sale will include growing crops. An unusual opportunity at $35,000.00—less than insurance on improvements. Write or phone Orange 3831 for appointment to inspect.

Jos. M. Samuels & Sons, Orange, Va.

COMMUTING DISTANCE

28 miles D. C. 7-room asbestos shingle, gas refrigerator stove and furnace. Natural gas line through property. 50 acres of well-fenced grazing land. $18,250 or best offer.

BEULAH GOSS
CH. 5682.

DESIRABLE VIRGINIA ESTATE
155 acres rich, level land; large mountain stream; excellent bass and trout fishing, swimming and boating; choice hunting. Truly unspoiled vacation land in the heart of Jefferson National Forest. Appalachian Mountains all sides; good roads all directions. 25 miles northwest of Roanoke in Craig County. Attractive home, thoroughly modern and nicely furnished. Numerous other buildings. All must be sold within 30 days. For detailed information, low price for quick sale, address J. E. Neikirk, New Castle, Va.

DAIRY & CATTLE FARM

800 acres gentle rolling land, 650 acres in grasses, alfalfa, corn and barley. Farm now operated with dairy and beef cattle; either operation could be expended or eliminated; land is watered by two streams, wells and lake. BUILDINGS, include 70-cow dairy barn and dairy house, cattle barn, 3 silos, machine sheds and 3 tenant houses, 1 with bath and heat. The large, colonial white frame mansion house sets well back from the highway on a nice elevation, surrounded by trees with lake nearby. Wide center hall and large, connecting rooms with fireplaces and nice pine floors add to the charm of this lovely home; four bedrooms, three baths, also servants' quarters. Farm yields an excellent return on investment. Centrally located, near town and railroad, 40 miles from Washington on fast highway. The farm is offered at $95,000; 200 head livestock, all machinery and feed can be bought at appraisal. For information and appointment, call for write

HORACE L. GREGG, Realtor
Hamilton, Va., 3006

SMALL FARMS

An acre and independence. $590 (no house). Also half-acre business lots on State Route 28 for $990, payable $50 down, $15 a month. Plenty of room for chickens, garden, fruits, etc.; raise your own food and beat the high cost of living and don't worry about rationing and hoarding. You can use your land as soon as you pay the $25 down.

Good Roads
Elecricity
$25 DOWN, $10 A MONTH

35 minutes drive out Lee blvd. to Centerville; turn left at traffic light on Route 28 (toward Manassas), four miles to our big sign on left SMALL FARMS. Open every day 1 to 8 p. m. Every Trailways bus to Manassas passes us. Bring $10 deposit.

ATTRACTIVE home and farm combined, 45 minutes from Washington, on hard road; 120 acres in high state of cultivation, 20 acres in woods, finely watered by springs and stream. 8-room house, all modern improvements, with shrubbery and view; horse and stock barn and other necessary outbuildings in good condition. Tenant house in need of repair. Immediate possession. Ideal horse and stock farm. Price $49,500. Shown by appointment. Phone Herndon 38. Buell Farm Agency, Herndon, Fairfax County, Va.

VIRGINIA FARMS

Ranging from 50 acres to 5000 acres in size and from $20,000 to $500,000 in price. These farms are located in beautiful northern Virginia, from the tidewater to the mountains. Many are within commuting distance of Washington. Cattle, dairy and general purpose farms are a specialty. If you want to live out of town, be it in a modest cottage or in a stately colonial mansion, see MASON HIRST, Annandale, Va., at the end of Columbia Pike. Phone FA. 7447. Closed Sun.

MARYLAND

FARMS
MONTGOMERY COUNTY

—354-acre stock farm near Poolesville with modern improvements.

—1200 acres on Potomac River. Beautiful modern home and buildings.

—390-acre complete 60-cow dairy farm near Poolesville.

—215 acres with modern home and buildings.

—250-acre complete 60-cow dairy farm.

—280-acre dairy farm, 1 mile south of Poolesville.

FOR FURTHER INFORMATION REGARDING THESE AND OTHER FARMS
PHONE JOHN B. OFFUTT
POOLESVILLE 2842

FRANK L. HEWITT CO.

FARMS, LAND, SALE 70

VIRGINIA

254 ACRES
ON NORTH ANNA RIVER

9½ miles North of Louisa, Va.; main dwelling contains 7 rooms, bath and laundry room. There is a 4-room tenant house with bath and electricity, and 10 outbuildings. Property consists of about one-half cleared land in a high state of cultivation. Price, $20,000; $8,000 cash, balance over a period of 4 years at 6% interest.

Tyler & Rutherford, Inc.
801 Barr Building
Phone: RE. 6245

AT AUCTION
OCTOBER 7TH

Since we are moving from this section, we are offering for sale the following real estate and some personalty, located on public gravel road, 651, at Tatum, Orange Co. 30 productive acres with fine 10-room home, insulated, 1½ baths, beautiful trees, lawn and shrubbery. 30 acres open, balance timber ready to cut, mostly pine. An unusual opportunity to buy at your own price. Reasonable terms. Apply Joseph M. Samuels & Co., Orange, Va., for appointment to inspect.

365-ACRE CATTLE FARM

60 miles from Washington and in the beautiful Virginia Piedmont, we have a productive farm on which cattle have been raised for generations. There is a part-brick house of 11 large rooms with 5 fireplaces and a beautiful view, but there are no other conveniences. Other buildings include a garage, tenant house and 2 barns. The farm is clear of debt, but because of the owner's death it is offered at the low price of $35,000. Shown by appointment by

MASON HIRST
Annandale, Va. Phone FA. 7447.
Closed Sundays.

LOTS FOR SALE 73

DISTRICT OF COLUMBIA

AMERICAN U. PARK, D. C.—Residential lot near 49th st. shopping center. Owner, OR. 0636.

BY OWNER—Well-wooded lot; large trees; 95-ft. front; over 11,260 sq. ft.; in Hawthorne. WI. 6373.

MARYLAND

COLESVILLE RD., CORNER—About one acre, in a section of fine homes. Level, lined with dogwood on front and side. Louis P. Shoemaker, 1719 K st. nw., NA. 1166.

LANHAM PARK
Just East of Lanham, Md.
(Out Defense Hwy.)
BEAUTIFUL LOTS, 75x150 FEET
$750

If you are looking for a lovely home-site—a place well situated, with beautiful trees and room for flowers and a place where the kiddies can romp and play, and still have such indispensible city conveniences as city water, electricity, telephone, mail service, train and bus connections and concrete roads—then come out to Lanham Park, one of Prince Georges County's fastest growing communities—where you can still get over ¼ acre of land for $750, with convenient terms, if you prefer, so that you can pay for your lot in small monthly payments.

Come out and look around. There is no obligation to buy—but we promise you will be impressed with the value offered and the activity here in Lanham Park.

Directions: Bladensburg rd. to Peace Cross, turn right out Defense hwy., 4½ miles to Pennsylvania Railroad overpass, cross overpass, continue ½ mile to large sign, "Lanham Park," at office on left side of Defense hwy.

Office open daily and Sunday, 10 a. m. until dark.

THOMAS F. HALLEY, Realtor
Phone HYattsville 0107

BUILDERS

10 lots, 50x160 each. They have sewer, gas, water and electricity, gravel streets. Only $500 each. Terms.

ALVIN EPLING, JO. 8-2660

HALF-ACRE LOTS, 10 miles from D. C., in beautiful Floral Park, on main road, 300 yards from junction of new super highways No. 301 and No. 5, near T. B., Md.; near schools and bus service; cleared or wooded acreage at $550. Owner, H. S. Freeman, on property at all times, or telephone Brandywine 2791. Terms.

ONE MILE east of D. C. line; near bus; between two nice houses. Water, sewer, gas in street. Alley at rear. A bargain at $750. Louis P. Shoemaker, 1719 K st. nw., NA. 1166.

METROPOLITAN AREA
PRINCE GEORGES COUNTY

47½ acres, 18 zoned for apartments, with farm house on knoll, long road frontage. Sewer and water nearby. $1100 per acre, or best offer. Owner, Sligo 2416.

LARGE beautifully wooded lot, just off Mass. ave. extended. $1,700. OL. 1682.

TWO LOTS, each 70 ft. frontage, Chevy Chase Hills, adjoining Columbia Country Club. No telephone. Owner, 4100 22nd st. ne.

SPRINGBROOK

Beautiful 4-acre rambler site, with knoll overlooking Montgomery County's finest restricted development of small estates. $7,500.

PHILIP B. KEY CO., Realtors
SLigo 3010 till 9 p. m.

MANOR CLUB ESTATES
Looking down fourth fairway; stakes marked W. Beautifully wooded lot, ⅔-acre purchase carries membership in Manor Country Club. Call owner, AL. 6338.

VIRGINIA

AURORA HILLS, ARL.—Close-in neighborhood of fine homes. Lot 75x130. Just off Ft. Scott Drive. $4,900. OT. 7799.

FALLS CHURCH—¼-acre level lots, partially wooded. Priced from $2,000 to $2,800; 30% cash, balance on terms. OWNER, GL. 8910.

9,450 SQ. FT. in restricted area, just above Army-Navy Drive; excellent view of Army Navy Country Club golf course; level building site with trees; $4,900. Call Owner, OW. 2783. No brokers.

"LITTLE RIVER PINES"—½ acre and up—wooded and open, near Annandale. Also limited number of moderate priced houses to be built. For information come to our "Homes of 1950" exhibit house in Arlington. (See our display ad in today's "Post"). Berkey Properties Inc. 4010 Lee Highway, Arl., JA. 8-6300.

AT FALLS CHURCH
To be sold as apt. house site, about 9 acres at 30c per sq. ft. Possibly sell commercial frontage on Broad st. also.
Also 34 residential ¼-acre level lots, comprising 10 acres, all utilities available. Priced at $25,000.
Another 10 acres residential, priced at $1,400 per acre.
ASK-US? REALTY CO.
GL. 1252. OX. 2659.

LOT SACRIFICE—LEAVING
Will sell $1000 lot for $650
Fairfax Acres Subdivision, ½ mi. from Fairfax Theater. 100x200 ft. ½ of lot has trees. Fine view. Henderson, DU. 3052.

LOTS FOR SALE 73

UNUSUAL BARGAIN

2 wooded sites; about 3 miles from Falls Church; $495 each; terms. Chambliss, ST. 1999.

HOMEWOOD
WHERE A LITTLE BUYS A LOT

In beautiful rolling oak woodland there is the spot for your home. You can have a half acre with a wide frontage or as much more land as you like. You can build your own house with the protection of a sensible restrictive covenant. You will be within 6 minutes of the Shirley Highway and within an easy half hour of downtown. The average price is $800 per homesite; terms: $100 down and $25 per month. Call

MASON HIRST
Annandale, Va. Phone FA. 7447.
CLOSED SUNDAYS.

COLORED—½-acre lots in "Little Washington," Forestville, Md., $525 each; $100 down, balance in small monthly payments.
Call Rev. Williams, TR. 0400

LOTS WANTED 74

LOTS WANTED

10 or more with sewer and water in or readily available in Silver Spring or Bethesda area. Call Mr. M. H. Worth between 9 and 12 noon. TU. 2726.

ACREAGE, SALE 75

MARYLAND

OVER HALF ACRE, LANHAM PARK —Well situated, lovely trees, city water, just off Defense hwy.; wonderful value; near schools, transportation, etc.; $600; terms if desired. T. F. Halley, Hyattsville 0107.

INVESTIGATE SOUTH. MARYLAND
84 acres, opposite Andrew's Air Field, 4500-ft. road frontage, suitable subdivision. Will divide 20-acre tracts.
280 acres, near Bryant's Road, Md.; 4000 ft. road frontage; 1 mile frontage Mattawoman Creek (not navigable); will divide 50-acre tracts.
300 acres, 1000-ft. frontage Potomac Bridge highway (U. S. 301). Will divide lots or 10-acre tracts.
LEONARD SNIDER, La Plata, Md.

NEAR INDIAN HEAD RD.—37 acres of rolling wooded land with stream at rear. $11,000. Louis P. Shoemaker, 1719 K st. nw., NA. 1166.

SPRINGBROOK, Silver Spring, Md. Distinctive small estate site; 2¼ wooded acres; winding brook along frontage; priced for immediate sale by owner. SH. 1641 or UN. 2534.

LOT—Montgomery County, 2½-acre lot on Sevenlocks rd., north of Bethesda Country Club; beautiful building site in excellent subdivision. OL. 5173.

WATERFRONT, SALE 75A

SCIENTISTS' CLIFFS—Port Republic, Md. A community of college graduate professionals on Chesapeake Bay, 50 miles from Washington. A new area with beachfront and bay view sites now offered for sale. Colony has over 100 cottages, recreation building and fresh-water lake. Information at office, Scientists' Cliffs, 5 miles south of Prince Frederick.

SOUTHERN MARYLAND WATERFRONT

Ideal retirement home situated on beautiful Breton Bay. 15 acres of rich land, 2500 ft. of waterfront. Perfect for swimming, crabbing and fishing. Oyster bed, boat dock, excellent harbor. 7-room brick home. 2 tile baths, fireplace, screened front porch, kitchen completely furnished, hot-water heat with summer and winter hook-up, double garage, lawn landscaped. If you desire a real home of dignity and charm this will meet all of your requirements. $35,000, financed easily.

Cuckolds Creek, near Clark's Landing—Bungalow situated in a beautiful grove of trees. 160-ft. waterfront, dock and boat, electricity and water. Almost 2 acres of land. Good beach for bathing, fishing and crabbing. Owner being transferred. $7,000. Satisfactory terms.

Cuckolds Creek, near Clark's Landing—Several beautiful wooded sites, from 1 acre to 5 acres; deep water; excellent fishing.

St. Mary's City, St. Initoes Creek—A few beautiful wooded sites, ideal for bathing, fishing and crabbing.

Breton Bay—6-room cottage, attractively furnished; excellent neighborhood; fireplace, screened-in porch. Artesian water. Over 2 acres land. $6,500.

J. E. CAPPS, REALTOR
HOLLYWOOD, MD.
Phone Leonardtown 126-F-21.

NR. DEALE, MD.
NEW ALL-YR. ROUND BUNGALOW

Large living room, dining room, 2 bedrooms, modern bath, large modern kitchen, front and rear porches. Stairway to floored attic. Ample room for 2 bedrooms. Approximately 3 acres of ground, commuting distance to Washington, in well-populated community. Priced right. Small down payment. Good terms. Call Mr. Lawrik, LO. 5-2980. Call West River 6144.

Max C. Schwartz, TA. 2500

CALVERT MANOR

ONLY 10 MILES FROM THE D. C. LINE

Located on the broad water of Piscataway Bay, Prince Georges County, Md. Reached via the South Capitol St. bridge and the fast limited access Federal Highway to Indian Head. This planned and restricted community has made excellent progress and individually built homes under construction are uniformly of good design. Ask to see the building plans on file in the Calvert Manor office. Only a limited number of sites left in the first and second sections. The third and last addition, which has the high wooded elevations overlooking the water and surrounding countryside, has a number of fine home sites left. These are from 20,000 to 39,000 square feet in size. There are available a few waterfront sites. All ground owners have community rights on the beach, wharf and boat basin. Prices, depending on the view, size and location, are from $750.00. Representatives on the property after 5 and Saturday and Sunday. To reach: Follow Indian Head Highway 8½ miles to Calvert Manor sign, then ½ mile to property.

THEODORE F. MENK
927 15th St. N.W. EX. 2740.

VACATION PLACES 75C

VACATION on a farm; adults only. Drive out 45 min. from D. C. Wkly. $38 up, daily $7 up. Sports Booklet. The Randals, Clarksville, Md.

DOGS, PETS, KENNELS 76

BLUE, cream and tortu Persian kittens. Pet and show stock. Gladlow Cattery, 329 Skiff st., Hamden, Conn.

BOSTON TERRIER puppies, 2 females, 1 male; reg. SH. 8876.

BOSTON TERRIER stud, 14 lbs., dark seal. Bennett, FA. 8113.

BOXER PUPPIES—3 mo., beautifullymarked, cropped, innoculated; by Ch. Schoolmaster of Mazelaine and Ch. Yobang-Warcry Daughter. 6519 41st ave., University Park, Md. (Drive out Queens Chapel Rd. to 41st Ave.)

COCKER, female, cream, AKC, 10 mo., hsebrkn., gentle, $35. WO. 4966.

COCKERS, 2 mos., 2 males, 2 fem.; A.K.C. reg.; solid color; $35-$25. OL. 2393.

COCKER SPANIEL PUPPIES, 9 wks. old, very fine pedigree, $50. OR. 2985.

COCKER SPANIEL, AKC reg, red, male; gentle; reas. to good home. Elmwood 3860.

COCKER PUPPIES—10 wks., AKC reg. M&F.; black and parti-colors; $25. IN. 134J.

COCKER PUPS, blk. male, red fem., reas.; 2 fem., part-cocker, 13. JA. 2-2509.

DOGS, PETS, KENNELS 76

COLLIES—5-8 wks. 1-15 mo.; $40; AKC reg. GL. 3742.

COLLIE PUPS, beaut. sable and white, 8 wks. old, AKC reg. SL. 3381.

DACHSHUNDS, long-haired, 11 wks. Pedigreed from Ger. Champ. Wonderful pets. $50. OL. 0404.

DACHSHUND PUPPIES, purebred, 8 wks., males, $75; fem., $50. WO. 3344.

DACHSHUNDS (dwarf)—German reg. Purebred; 2 months. JO. 3-4903.

DOBERMAN PINCHER puppies, AKC reg., champion stock, $35. JA. 2-1930.

DOG OWNERS—Rock Creek Kennel Club holding annual dog show Sunday, October 15. Entries MUST be in by October first. For entry blanks—see your veterinarian or call EM. 3030; OR. 8683 or WI. 3064.

GREAT DANE Semi-Trailer, Tandem axle, 1000x22 rubber, refrig.; good cond.; $3,000 cash or best offer. MI. 6464.

KEEPSAKE KENNELS offers Irish Setter puppies from Ch. dam by Ch. sire; $60 up. Also Cocker puppies and grown stock. Rockville 2628.

KRISS KROSS KENNELS—Boarding, all breeds. Cocker and standard poodle pups; reg.; reas. Fairfax 679-J.

LANDOVER KENNELS—Boarding, $4 to $5 per week; excel. care. WA. 6084.

POODLES—White standard, AKC registered. WI. 0926.

POMERANIAN PUPPIES—Call us up, we are twins; red female, been wormed and had distemper shots. AKC registered. LI. 3-2630.

PUPS, purebred, 2 mo. old, shipped c.o.d. Toy fox terrier, rat terriers, English shepherds, white Spitz, males, $15; females, $10; toy Manchesters, males, $20; females, $15. Knight's Kennel, Fountain Inn, S. C.

PUPS—Mother a retriever; father a traveling man; excellent pets. 4809 Tecumseh st., Berwyn, Md. TO. 6271.

SCOTTIES—Select puppies, by Philabeg Freshman, AKC. JU. 7-9592.

SHIPPING CRATES—Dogs, cats, etc. All sizes, lightweight; low cost. 721 Oglethorpe st. nw. RA. 3445.

SIAMESE kittens, reg., purebred; male and female; $10 and $15 each. Fairfax 6-W-2.

SIAMESE KITTENS, purebred, Seal Point, 7 weeks old. OR. 2767.

SPORTSMEN: 200 Pointers, Setters, straight cooners, combination hunters, rabbit and fox hounds. Reasonable. List free. Ramsey Creek Kennels, Ramsey 6, Ill.

SKYE TERRIER pups, A.K.C.; beautiful, unusual. KI. 8-9287.

WIRE-HAIRS & POODLES
Stan. Green. OW. 3371.

HORSES, LIVESTOCK 76A

AMERICAN quarter horse, bay gelding, 3 yrs. raised as family pet. Spirited but gentle. OL. 4969.

AUCTION SALE
Dairy herd, equipment, machinery, feed and livestock of Mirador Farm, Monday, October 2, 10 a. m. 124 cows and heifers—Guernseys, milking Short Horns and Holsteins (21 registered Guernseys; 70 cows, 55 heifers; T. B. and Bangs tested within 30 days of sale. Also 50 head of Hampshire sheep. Farm machinery, including tractors, trucks, etc.
Auction sale of residence furniture and furnishings by Roy Wheeler Auction House, 10 a. m., October 4, 5, 6. Located 18 miles west of Charlottesville on U. S. Route 250.
For Information Write
W. Hugh Ownby Auction Co., Inc.,
5207 Devonshire Rd.,
Richmond, Va.

HOLSTEIN AUCTION SALE
Twenty-six registered, 21 grade cows and 14 fresh or springing heifers. We have selected from a group of 135 cows, 61 outstanding cows and heifers, to be sold at auction on the farm Saturday, October 7, 12:30 p. m.
Grove Dairy Farm, 3 miles east of Williamsburg on Route 168. For information call Dr. John W. Morgan, Williamsburg, Va., phone 757-J, or W. Hugh Ownby Auction Co., Inc., Richmond, Va. Registered pure-bred Holstein heifer calf to be given away for a door prize.

SALE MISCELLANEOUS 78

ACCORDION, Soprani, new, never played, 120 bass, $195. UN. 8873.

AIR CONDITIONERS—New and reconditioned, sold, rented, exchanged, serviced, stored; fully guaranteed. BISHOP EQUIPMENT CO. OR. 4769.

AIR CONDITIONER, GE. ½-h.p., console model; $150 or best offer. OV. 2208.

ANTIQUES SPECIAL

Cherry corner cupboard, cherry dropleaf table with chairs to match. More than 300 pieces of furniture in pine, maple, cherry, walnut, butternut and tulipwood; beautifully refinished, dropleaf tables large and small. Sets of chairs to match. Dutch, Welsh, Hutch and corner cupboards, some with glass panel doors and others with butterfly shelves and spoon racks. Stretcher, Hutch, harvest and Lazy Susan tables. Chests, poster beds, single, twin and double size. Tester canopy beds with spool posts, 1 with tapered turned posts. Captain's chairs, dough boxes, coffee tables, blanket chests, dower chests, sewing and night tables, cradles, desks, oval extension table, metal ice cream chairs, Pa. Dutch settles, metal wheel coffee grinders, mirrors, picture frames, prints, lamps, clocks. Large stock of colored and cut glass, china, onion Meissen and Dresden, etc. Sensible prices. Terms if desired. Free delivery. Easy parking, inspection invited. You will find more things here than at most antique shows or auctions. "Washington's Large Antique Dealer." Bethesda Chevy Chase Antiques, 8215 Wisconsin Ave., OL. 2422, 10 a. m.-9 p. m. Sat. 10-6 p. m. Closed Sundays.
WE ALSO BUY ANTIQUES

ANT, roach killer, amazing Johnson's 'No-Roach. Effect. for mos.; 89c to $2.98. Hecht's, Lansburgh's, Kann's.

ANTIQUE coffee table, solid walnut, $65. OW. 8414.

BABY CRIB—New, still in carton, $20. TA. 0879, 9:30 to 1. Will deliver.

BABY FURNITURE

Full-size cribs, $14.95; play yards, $8.95; carriages, $12.95; strollers, $4.95. All new. Free delivery. LI. 3-9303. Shulman's, 1351 H st. ne.

BABY'S CRIB, high chair, stroller; good cond.; $20 complete. FA. 8212.

BABY CARRIAGE, folding type. Cost $70 new. Excel. cond. $20. Wicker stroller. Good cond., $5. UN. 1934.

BABY carriage, twin, 1949 Biltrite, collap. coach, slightly used mattr., storm shield incl.; two-tone gray; reas. price. GE. 1000, Ext. 2600

BABY FURNITURE
New and used; our prices are lowest. I. C. FURNITURE CO., 1353 H st. ne.

BABY PLAYPEN with pad, scales, toilet seat, bathinette, car bed chr. comb. All ½ price, good cond. CH. 4229.

BARREL CHAIRS (2), lounge chair, $50 ea.; Chippendale sofa in blue brocatelle, $100; 2 sets slipcovers included with all items; 9x19½ and 9x11 rose twist broadloom, also stair carpets, $100. WO. 8065.

BARBELL SET, York, new, 120 lbs., quick release collars; also 2 dumbbells; $15. RE. 0461, Ext. 201.

BED, ¾, innerspring; rollaway, with cabinet; $50. SH. 1152.

BED and spg., sgle. poster; walnut dresser, chest, night table; $50. GE. 8631.

BED LEGS for coil or box springs convert to a Hollywood bed. We install. Call SLigo 9594.

BEDROOM, liv. rm., dinette set $165 complete. Reasonable. Call JO. 2-0349.

BEDSPREAD, new, hand-made crocheted; reas. LU. 4-2821.

BEDROOM SET, double bed, chest of drawers, bureau, vanity; mahog.; good cond.; $85. WO. 3639 bet. 12-4.

BEDRM. SET, old ivory, dble. bed, Beautyrest mattress, box springs, chest, bureau, vanity, night table, chair, 2 mirrors. Best quality, excel. cond. $180 or best offer. GL. 3518.

BEDS, twin, Hollywood, box springs and mattress; Bendix washer; excellent condition. GE. 3629.

BEDS—2 sgl., maple, spgs., mattrs., $20 each; mahog. bureau, chiffonier, $20 ea. MI. 2520.

BEDS—Govt. surplus Army double bunks, $12.95; Wave 30-inch width folding bed, $7.95; used chests as low as $7.95. Many items of factory closed-out furn. at very reas. prices. N. Frank & Son, 414 3d st. nw. EX. 8974.

BICYCLES — New and used. All sizes; $14.50 up. Complete repair service. College Park Cycle Co. UN. 4600.

BICYCLES, tricycles, autos, etc. Buy wheel goods for Xmas now. GEORGETOWN BICYCLE STORE, 1611 Wisc. ave. nw. DE. 1450, MI. 0100.

BOOKS — Liquidation sale, three more estate libraries. Wide variety 5c to 75c per book for quick sale. Special lot of new books, $1 each this sale only. ESTATE BOOK SALES, 1837 H St. N.W., 3rd floor. Sun. and Mon., 10 a. m. to 10 p. m.

BUILDING MATERIALS

Wrecking 150 buildings at various locations; lumber from barracks at Fort Belvoir, windows of all sizes, 1000 doors, excellent condition; radiation, boilers and every other item in the building material line. SPECIALS for one week: 36 lbs. boxes, $5; shower stalls, complete with fittings, size 32x32x76, $15; sink and laundry tray combination with fittings, $20. We also have a large selection of new materials. Aluminum and galvanized corrugated sheets 2x8 and 2x10 limited quantity; soil pipe and fittings, galvanized pipe, copper downspout and gutters, ing and many other items. Visit us for free estimate for your building material needs.

ACE WRECKING AND BUILDING MATERIAL CO.
4002 Minn. Ave. N.E. LU. 4-0500

CONTINUED ON FOLLOWING PAGE

SALE MISCELLANEOUS 78

Continued From Preceding Page

BUILDING MATERIAL, used; 2 large casement windows with frame and screen, large sliding door with track. Other materials, all in good condition. WO. 3693.

BUILDING MATERIALS

Garage doors and fire escapes at job site, 6th and C sts. nw. Thousands of feet maple and pine flooring, framing lumber of all kinds in our yard. Many close-outs in flooring, sheathing, windows, screens, furnaces, radiators, pipe, underground garbage cans. Prices being reduced on many items to make room for large wrecking operation. ABCD CORP., 1331 Jefferson Davis hwy., Arlington, Va. OT. 8755.

BURNER, coal, automatic stoker, motor, good condition. EM. 4468.

CAMERAS

Photo and movie equipment, new, used; 5000 items in stock at Brenner's; every known make or model included; lowest prices on East Coast; year guarantee; pay cash or terms (6 to 18 mos.). Trade in your old equipment. Ask for Brenner's free camera guide. 7-hr. photo finish; modern service shop. 27 years' experience. See tomorrow.

BRENNER PHOTO CO.
933 Penna. Ave. N.W.
Parking Free. RE. 2434.

CAMERA, new '50 mod. Rolleiflex, with synchronized built-in flash, plus complete flash attach.; flash bulbs; leather case; $195. HO. 0170.

CAMERA, Contax late model, new, Sonnar, 1:2 lens. $200. AP. 4070.

CAMERA—Kodak 122; new bellows; $15. RE. 4142, Ext. 5011.

CEMETERY LOT—5 sites; Fort Lincoln; cost $500, sell $400. NO. 6098.

CHINA, complete formal service for 12; finest quality. Also Chinese coffee table. Call after 3 p. m., OW. 5910.

CHINA, cut glass, furn., records, fire screen, walnut cabinet; $50. Fine black lace shawls; misc. WO. 0502.

CHESTS, pair, mahogany, 18" deep, 30" wide, 33" high. $80 for the pr. WA. 3458.

CHINESE BROCADE, gold background, 11 yds., for sale. OV. 1275.

CLOTHING—Girls' and boys' coats, dresses and suits, size 4-5-6, outgrown. Excellent cond. Bargains. SLigo 4654.

CLOTHING, sz. 16-16½, 5 coats, suits, dresses, blouses, etc. Very reasonable. RA. 5662.

COATS (2), size 14, ladies'; fur trim. $10 each. GE. 1859.

COATS, brown, Chesterfield, size 12, reversible, interlining, $15; gray cloth, fur-trimmed, size 14, $12; evening dresses, like new, size 12, $10 apiece; stadium boots, size 6½, $4; Spanish shawl, long fringe, white background. Mornings. HO. 8145.

CRIB, Kroll, maple; $15; excellent condition. AL. 3575.

CRYSTAL stemware, complete service for 8; goblets, ice teas, wines, cordials, champagne, cocktails; beautiful Early American pattern "Pineapple" lead glass; perfect condition; cost $150 1946; moving, sacrifice $100. NA. 9086, Ext. 806.

DAVENPORT and chair, including slipcovers; $80, complete. SH. 4389.

DEHUMIDIFIERS, sale on leading makes. Bishop Equip Co., OR. 4769.

DIAMONDS—Lady's sol. ⅜ ct., $100; lady's ¾ ct., $175; lady's 1¼ ct., $225; lady's sol. 1½ ct., $375; lady's perfect 2¼ ct., $675. All prices include mountings. Trades accepted. LIVINGSTON & CO., 1423 H st. nw., ME. 3440.

DINETTE SUITE, table and pad, 9x12 rug and pad, wing back and club chairs, coffee table, bed, dresser and chest of drawers, matching, 1 twin bed, 1 boudoir chair, 1 settee, 2 armchairs. FA. 1872. 2114 No. Powhatan st., Arlington.

DINING RM. TABLE with glass top; 4 chairs, wrought iron; $35. JO. 2-6895.

DINING RM. SUITE, 9-pc., burl walnut; incls. foldaway dropleaf ext. table, 6 chairs, buffet, china cupboard. HU. 7452, appt. to inspect.

DINING ROOM SUITE, walnut, 10-pc., very good cond., $100. MI. 6228.

DINING table, buffet, server and china closet; Duncan Phyfe; good cond., reasonable. LI. 3-6862.

DINING RM. suite, single beds, chest of drawers & rugs. 1826 Baltimore st.

DIN. TABLE, solid mahog., Duncan Phyfe extension table. $50. OR. 0975.

DINETTE SET, maple, also China closet, table and 4 chairs, $60. GE. 8440.

DIPLOMAT, leaving country, furniture at bargain prices; studio couch, rocking chair, Beautyrest matt. and Hoover. EX. 5552. On Sun., TU. 5333.

DITTO MACHINE, hectograph type, automatic paper feeder, practically new; price $50, pads included. Call LI. 3-7175.

DOUBLE BED, iron, with springs; excellent cond.; $5. LA. 6-8884.

DRUMS (traps) and cymbals; exc. set.; reas. WI. 6441 after 6 p. m.

ELEVATOR

Can be seen at job site, 6th and C sts. nw. ABCD CORP., 1331 Jefferson Davis hwy., Arl. OT. 8755.

ELECTRIC STOVE, Hotpoint, good condition, $50. WO. 8762.

ENCYCLOPEDIA AMERICANA, 1944, perfect; Childcraft. OW. 5603.

FENCE POSTS, LOCUST — Just received! RUCKER LUMBER, 1320 Wilson blvd. JA. 4-1234.

F-E-N-C-E

Chain-link, all posts set in cement. Safety Fence Co. Call LU. 4-4370 or LU. 4-4371 anytime.

FILING CABINETS—Govt. surplus. Letter, legal and card sizes. Steel and wood.
H. BAUM & SON, 616 E ST. N.W.

FILM developing and enlarging, 7-hr. service; 8-expos. roll, 48c. Brenner Co., 933 Pa. ave. nw. RE. 2434.

FRENCH silver flute, Humphrey, closed G, new; sac. $110. CO. 0625.

FRIGIDAIRE, Westinghouse, excel. cond., $45; 1-door single cabinet, $6. TA. 7303, after 4:30.

FUR COAT, natural silver muskrat, size 12, fitted, excellent cond., $35. (Too small for owner.) JU. 7-9128.

FUR COAT, Mouton, size 16; like new; $25. GE. 1859.

FUR JACKET, beautiful lynx. Call AD. 0700, Ext. 607-D.

FURNISHINGS—Andirons, refrigerator, ironer, misc. items; moving to apt. 132 Sheridan st. ne.

FURN.—9-pc. walnut din. rm. suite, lge. mirror, $200; good cond. DU. 0918.

FURN. — Chrome and leatherette davenport and easy chair, matching adjustable lounge chair and ottoman. All for less than the price of the large chair. JU. 7-5973.

FURNITURE

41 beautiful bedrm. suites specially priced during our SEPTEMBER SALE. Choose a bedrm. bargain from our large selection of modern and period styles and save up to 50%. Here are listed but a few of the values we're offering:

Reg. $129.95 wal. 8-pc. bed-rm. now	$79.95
Reg. $289.95 3-pc. blond functional bedrm., reduced to	$179.95
Reg. $189.95 3-pc. wal. bed-rm. suites, reduced to	$99.50
Reg. $149.95 4-pc. man. fin. bedrm. suite, now	$89.95
Reg. $129.95 3-pc. maple bed-rm. suite, now	$79.95
Reg. $389.95 limed oak mod. 4-pc. with dbl. drsr., now	$269.95

Also odd bedrm pieces at special prices.

EASTERN FURN. CO.
509 H ST. N.E. AT. 2363
OPEN MON. & FRI. EVE. TIL 9 P.M.

FURNITURE

New and used: 3-pc. bedrm. suites, $49-$75; large variety chests, dressers, vanities, $15-$35; coil box springs, mattresses, new Hollywood outfit, all sizes, complete, $49-$59; bedsteads, vanity benches, wardrobes, rollaways, (bedrm. furniture at warehouse); 5-pc. dinette sets, formica, chrome, porcelain, $29-$89; tables, chairs, chinas, small kitchen tables, $11.95; utility cabinets, stools, ironing boards; knee-hole desks, $19-$49; sofa beds and liv. rm. suites, $75-$124; studio couches, sofa beds, $34.50-$59; platform rockers, Duncan Phyfe sofas, lounge and occasional chairs, TV tables, bookcases, tables, lamps, mirrors, household misc. Inspection and comparison invited. SUNDAY 12-6 P. M.

Both Open Nightly Till 8

DAWSON FURNITURE CO., 1434 Pa. Ave. SE., LI. 4-3588. Warehouse: rear 4107 Minn. Ave. N.E. VI. 9837

FURN.—Bedroom suite, 3-pc., with sogs., limed oak, $175; also studio couch, $30. OV. 3953 eves.

FURN.—Tables, end; coffee, tilt-top; sewing mach., spread. TE. 6513.

FURNITURE
WE WILL NOT BE UNDERSOLD

Formica dinette set	$69
Play pens	$10 to $18
Studio desks	$12 to $69
10-pc. mahog. dining-rm. set	$445
8-pc. mahog. dining-room set	$297
Modern bedrm. suites	$79 to $295
Living-rm. suites	$135 to $265
Hide-A-Beds	$139 to $169
Reclining chairs (worth more)	$148
Simmons Beautyrest matt.	
Simmons sofa and studio beds.	

Ansonia Furniture Co.
I. J. STRIKOL
501 H ST. N.E. LI. 3-3354

FURN.—Lawson sofa and club chair, beige upholstery; wing-type chair, occasional chair, gateleg table, floor lamp and cedar chest; good cond.; $125 takes all, or sold separately. OW. 5629.

FURN.—Lge. club sofa and chair, $25; wing chair, $15; library table, $10; sofa-bed, $25. OW. 7423.

FURN.—Din. table, gateleg, dropleaf, walnut; $20. CH. 1108.

FURN.—Matelasse fan-back chair with slipcover; pr. table lamps; pr. square mahog. end tables; excel. cond. RA. 8946.

FURN.—Dining rm. set, $125; living rm. set, $75; kit. set, $14; misc. OR. 8343.

FURN.—Sofa, china closet, mahog.; sgle. bed and dresser, walnut. Shirley Duke Apts., 223 Lynnwood st., Apt. 204, Alexandria, Va.

FURN.—Simmons innerspring studio couch, good cond.; Duncan Phyfe coffee and round lamp table. UN. 0364.

FURN.—Studio couch, folding bed, coffee table. OR. 0296.

FURN.—Antique dbl. mahog. bed complete, $25; Oriental rug 10x13, Anatolian, slightly worn, $40. TE. 2113.

FURN.—Day bed, chaise longue, small Windsor desk, lawn furn., green 6x9 rug, porcelain-top kitchen table, 2 folding chairs, garden hose and reel, 4-draw. wood filing cabinet. GL. 2615.

FURN.—Walnut double bed, dresser, wardrobe chest, Simmons Ace sprg., mattr.; drum table, bookcase, occasional chair, wringer washer; other misc. items. Very reas. CH. 7972.

FURN.—Mahog. chest of drawers, cabinet, wheat finish; punchbowl with 25 cups, mirror, Premier vacuum, table lamps, med. shag rugs. Sun. 12 to 6 only. 2129 G st. nw., 1st floor.

FURN.—Priced for quick sale. Owner transferred. 10-pc. full-size din. rm. set; living rm. furn.; 5-pc. bedrm. set; child's Storkline chifferobe and misc. AT. 1570.

FURNITURE, UNPAINTED

Stock and made to order. Spec. for wk.: vanity set (bench and table), clear Douglas fir, practical size, smoothly sanded, ready for stain or paint; was $13.50, now $10.95; reductions on lge. selection chests of drawers, bookcases, many other items. Mon., Tues., Sat., 9-7; Wed., Thurs., Fri., 9-9; Sun., 11-5.

THE UNPAINTED SHOP
926 New York Ave. N.W. RE. 7924.

FURNITURE
NEW AND USED

EVERYTHING FOR THE HOME

Specials this month on pianos, bedroom, living room, dining room and many odd pieces at

SMITH'S TRANSFER & STORAGE
1258 Wisconsin Ave. N.W., NO. 6204
1920 Bladensburg Rd. N.E., AT. 4880
2601 Wilson Blvd., Arl., JA. 2-1116
and 1313 U St. N.W.

DON'T MAKE A MOVE WITHOUT CALLING SMITH'S
NO. 3343.

FURN.—Maple china closet; 2 maroon table lamps; reas. WO. 8730.

GAS RANGE Detroit Jewel; excellent condition; $20. LA. 6-6356.

GAS RANGES, all sizes, new, used; credit; installation. PEERLESS SALES, 2237 Ga. ave. nw. DE. 5670.

GAS RANGE, high oven, good cond. Reas. for quick sale. GE. 3734.

GAS SPACE HEATERS—Room size, one radiant circulating type, one circulating type. JA. 4-0316.

GAS STOVE, Hollywood bed, bassinette, overstuffed chair, buffet, china closet, dining room table, springs. Cheap, leaving town. PA. 5418.

GUITAR, concert, rosewood, elaborately inlaid, beaut. tone; $50. WI. 6991.

GYRO-LATOR, chair and foot stool, for reducing body measurements; $175. SH. 5095.

HEATERS AND STOVES

New, used; gas oil, coal, wood, elec. ACME STOVE, 1011 7th. NA. 8952.

INSULATION — Kimsul, Rockwool, Zonolite, etc. RUCKER LUMBER, 1320 Wilson blvd. JA. 4-1234.

KNOTTY PINE PANELING—All sizes just received. RUCKER LUMBER, 1320 Wilson blvd. JA. 4-1234.

LAWN FURNITURE — All items reduced 30%. Rucker Lumber, 1320 Wilson blvd., Arlington, Va.

LIVING ROOM SET, 3 pc., plus small table; $140. RA. 0240.

LOVE SEAT, multi-strip, very good cond. Will sell or trade for larger sofa. EM. 2943.

MAN'S FULL DRESS SUIT and tuxedo; size 36; best offer. GE. 3741.

MIMEOGRAPH with steel stand, $30. Typewriter. DI. 1600 or EX. 1983, anytime.

MIRROR, plate glass, 7.5x4 ft. (crated); $50. 4 brdg. chrs., maroon; $12. Met. win. blind 100 in. wide, needs new cord. OL. 0920.

MOTOR SCOOTER, Cushman; gears; good condition; $90. WI. 6182.

OFFICE FURNITURE

Desks, steel and wood, all sizes, reconditioned, $15 and up; tables, bookcases, Bank of England chairs, file cabinets, school and church furniture, visible files, unlimited quantity to select from, all prices at savings to 75%; free delivery; new and used. MANHATTAN OFFICE EQUIP. CO., 639 New York ave. nw.

OIL BURNER, ABC complete boiler, burner and tank, etc. Call LA. 6-8083.

OIL BURNER, ABC, with tank; prac. new; very reasonable. LU. 1-5165.

OIL BURNERS—We will convert your coal furnace to oil using high pressure gun-type oil burner, controls and tanks for as little as $225 and up. KE. 3-5080.

OIL HEATER—One, 4-rm. circulator; one, 6-rm. circulator; also coal hot-water furnace for 17-rm. house. No reas. offer refused. TU. 2571.

OIL (MOTOR)

55 gallons at 35 cents per gallon delivered in your tank. JU. 7-5934.

OVERCOAT — St. John's, size 36; good condition; $20. GE. 8048.

OVERCOAT, Browning-King, size 42 long, gray mixture, practically new, $25. UN. 1934.

PIANOS, like new. Steinway and Mason & Hamlin console pianos. COLONIAL PIANO CO., 637 D st. nw. NA. 4870.

PIANO—Knabe grand, mahogany finish, good condition; an excellent value at $795. $50 down, balance in 3 years. KITT'S, 1330 G st. nw.

PIANOS, like new. 5 Steinway grand pianos; also others. COLONIAL PIANO CO., 637 D st. nw. NA. 4870.

PIANO—Brewster, apt. grand, excel. tone, $450. GL. 2615.

PIANO, Chickering grand, 5 ft. 4 in., mahog. case, good cond.; well taken care of by owner; $975. UN. 0670.

PIANOS—We have several exceptional values in used Steinway grands. St. 9400. JORDAN PIANO CO., cor. 13th and G sts. nw.

PIANO—Medium upr.; nice walnut finish; completely overhauled; bench to match; $185, delivered. TO. 5918.

PIANOS, blond mahogany, like new. Story & Clark and Cable-Nelson console and spinet pianos. COLONIAL PIANO CO., 637 D st. nw. NA. 4870.

PIANO—Hardman Harrington mahogany baby grand; excellent cond. and tone; $490. OR. 2363.

PIANOS for rent; spinets, consoles, $6 mo. up; lowest rates in Washington. Rent now and get a credit if you buy later. ST. 6300. THE PIANO MART, 1015 7th st. nw.

PIANO, like new, Baldwin make, apt. size; also others. COLONIAL PIANO CO., 637 D st. nw. NA. 4870.

PIANO — Knabe grand, mahogany finish, good condition; an excellent value at $795; $50 down, balance in 3 years. KITT'S, 1330 G st. nw.

PIANO—Weber Grand in good condition. Must sell, reasonable. TE. 9162.

PIANOS—We have used spinets and consoles from $295 to $545; also largest selections of new pianos in the city. JORDAN PIANO CO., corner of 13th and G sts. nw. ST. 9400.

PIANO, Knabe, upright, solid walnut base; hand-carved. TR. 3464.

PIANO, Schaeffer upr., completely overhauled and tuned, $50. TO. 5918.

PIANO, Kohler-Campbell upright, $37; 2400 13th st. nw., Apt. 506.

PIANO, $25; Victrola, $10. WO. 5873.

PIANOS—Baldwin Acrosonic spinet and console models. Baldwin designed, Baldwin built, Baldwin guaranteed. Embodies features of small grand and upright; full, resonant tone; Baldwin patented full-blow action; lifetime durability. Available in wide selection of eye-appealing cases in mahogany, walnut, light oak, avodire and ebony.
EXCLUSIVE AT HUGO WORCH
925 G St. N.W.
Established 1879

PIANO, like new, mahogany Cable-Nelson spinet; also others. COLONIAL PIANO CO., 637 D st. nw. NA. 4870.

POOL TABLE, $150; 3 straight back chairs, 1 small rocker, 1 occasional chair, $5 ea.; green enamel console table, $10; 1 mirror, $10; maple night table, $10; kitchen table, $3. WI. 2792.

PTG. PRESS—C&T-8x12 new series type, stitcher, virko type outfit. $600. WI. 6508.

PROJECTOR, movie, 16 mm., with sound, Victor model 40B; perfect cond.; 40 by 50 daylight screen, reels and misc. access. $175. Without accessories, $150. GL. 9003.

RADIATOR cone for 1949 Chevrolet, slightly used, $10. MI. 0960.

RANGE—GE; new unused; Model C-11 Leader. Must sell. LO. 5-4083.

RADIO-PHONO.—Chairside, Brunswick, beaut. cabinet; $30. JO. 2-6895.

RECORDS—Classical, excellent condition. Many rare items. List sent on request. Box 519, Wash. Post.

REFRIGERATOR—Frigidaire, 5-cu.-ft.; excellent condition. CH. 0314.

REFRIGERATOR, Servel (gas), apt. size, $50; good condition. VI. 8673.

REFRIGERATOR—Frigidaire, 7 cu. ft.; like new; $150. OW. 5553.

REFRIGERATOR for large family or summer home; Westinghouse 18 cu. ft.; exc. cond.; works perfectly; 48½ in. wide, 25½ deep, 59 high; $100 or best offer. OR. 3788.

REFRIGERATOR, G.E., good condition. 8 ft. LI. 3-2355.

REFRIGERATOR, Norge, direct current, $20. DI. 7445.

REFRIGERATOR, Crosley, 6 cu. ft.; good cond.; $39.50. Apply 103 Missouri ave. nw., Apt. 3. RA. 4758.

REFRIGERATOR—Kelvinator, 7 cu. ft.; A-1 cond.; less than 3 years old; $100. VI. 6303.

REFRIGERATORS, recond., guar., $40 and up. P. O. Smith S & S, Inc., 1384 H st. ne. LI. 3-2545, LI. 3-6050.

REFRIG., Frigidaire, 1948, 7 cu. ft.; excel. cond.; $150. Herndon 326-J-1.

REFRIG., Servel, gas, 4 cu. ft.; 2 yrs.; perf. cond.; sacr. KE. 3-6212.

REFRIG., Servel, 8 cu. ft.; perfect cond. Owner must sacr. EM. 4700.

REFRIG., Norge; clean, runs perfectly; exc. cond.; $65. JO. 8-4936.

REFRIGERATORS

FOR RENT ON PURCHASE PRICE AS LOW AS 25c PER DAY
BRAND NEW
IMMEDIATE DELIVERY

FRIGIDAIRE SALES AND SERVICE

CRAMER, INC.
2150 WIS. AVE. NW. OR. 3424

REFRIGERATOR, 8.3 ft. Koolerator, never used, builder's surplus. $170. OL. 5534.

REFRIGERATOR, Frigidaire, 9 cu. ft.; reasonable. OR. 5132.

REFRIGERATOR, Servel, 5 cu. ft., excellent cond.; $35. HO. 7130.

RUGS

Chinese, Orientals, domestics, unclaimed for storage charges, some consigned from private homes; large assortment in every size. Rush, make your selection. Real bargains.

MANOUKIAN BROS.
Cleaners and Appraisers
1216 Conn. Ave. RE. 4883 NA. 9699

RUG, beautiful, new, Chinese, 9x12, solid copper color, just brought from China by bachelor officer who wishes to sell at best offer. EM. 7511.

RUGS—Orientals, domestic; 1 Oriental suitable for hotel lobby or big house. EM. 4468.

RUGS, 46 ft. of 27-inch wide, rose colored broadloom carpeting for $15; also 9x6 ft. and 8x8 ft. Olsen rugs for $8 each. Phone OR. 1774.

RUGS, matching, all wool, 9x12, pads incl.; floral pattern with maroon background. Excel. condition. Best offer. GL. 8154.

RUGS

Used, large selections, room, scatter and hall sizes; $2.00 and up. Manuel Rug Co., 2409 18th st. nw.

SEWING MACHINES—Treadles, rebuilt port., $24.50 up. Singer, White. Big discount on new machines. We electrify. Terms. Open eve. N. E. Sewing Mach. 1216 H st. ne. TR. 6842.

SEWING MACH. tables, end, coffee, tilt-top; spread. TE. 6513.

SEWING MACH.—Brand-new bankrupt stock, $69, sold everywhere $159. 915 10th st. nw. EX. 6844.

SEWING MACH., excellent condition, $20. TE. 9331.

SEWING MACHINE—N.W. Convert. port.-elec., long shuttle $35. NO. 8780.

SEWING MACH., treadle, drophead. HU. 7452, appt. to inspect.

SILVER—Plain pattern, silver-plated tea service; candelabra, etc.; reas. Sun., 12 to 6 only. 2129 G st. nw.

SINGER ELECTRICS (new), $89.50, $8.95 down, $5.07; fully guaranteed, with free sewing course. SINGER SEWING CENTER, 3421 Conn. ave. EM. 4244.

SOFA, 3-pc. sectional, with matching chair, 2 years old, with attrac. custom-made slip covers, 1 yr. old, $125 compl. or nearest reas. offer. SH. 5262.

SOFA-BED, Simmons automatic, innerspring, rust color, fine cond., $35. EM. 3006.

SOFA with matching chair, blue fig. tapestry. Slip covers. Best offer. UN. 1110.

SOFA-BED and match. chair, good cond., $50. VI. 8433.

STAMPS

SEE STAMP PAGE
SECTION VI.

STENOTYPE MACHINE, like new, $65. Mrs. Lacy, 700 N. Wayne, Arlington, Va., Apt. 203. Sat. and Sun.

STUDIO COUCH, perfect cond.; cost $85; will sacrifice $30; suitable for office or home. CO. 0800, Apt. 207.

SWEATER—Man's N'rweg'n ski, virgin wool, handmade, like new; size 40; deep brn. & white; $10. WI. 6991.

TELEVISION, GE, 1949 tbl. model, inc. tbl., good cond., $125; bkfst. table, porcelain top, 4 chrs., $25; vanity tbl. with lamp, $7.50. KE. 3-6425.

TELEVISION, new 1951 models. Discounts for cash buyers. Paramount Co., 2150 Georgia ave. nw. HU. 4800.

TELEVISION SET, Hallicrafters, 7-inch, like new, $70. HO. 3735.

TV-RADIO-PHONOGRAPH combination. Admiral, early model; new picture tube; $200. JA. 2-2821. Call Sunday after 2 or eves. after 6 p. m.

TELEVISION

Many 1951 Hard-to-Get Models

A B C Supply Co.
1414 14th St. N.W. HO. 1414

TELEVISION SETS

EVERYONE CAN AFFORD A MICHAELS TV ON THE FAMOUS MICHAELS MAGIC METER PLAN. CONTROL YOUR OWN PAYMENTS.

PAY AS YOU PLAY!
5-DAY TRIAL IN YOUR HOME
CALL FR. 2118

TV PHILCO, beautiful mahogany combination radio TV and record player, in new condition. Will sacrifice for quick sale. Apt. D-22, James Monroe Bldg., Presidential Gardens, Alex.

TIRES, fac. recond., 6.00x16, $4.45; used truck tires, $9.95 up. All-Serv. Tire Co., 3234 Ga. ave. nw. RA. 9850.

TIRES, 710x15, 5 U. S. Royals, 4 Firestones, w.s.w.; driven 2,500 mi.; 30% off list. 9701 Georgia ave. nw.

TYPEWRITER, Royal, portable, like new, $55. Mrs. Lacy, 700 N. Wayne, Arl., Va., Apt. 203. Sat. and Sunday.

TYPEWRITER, portable, Underwood; reasonable. HO. 2928.

TYPEWRITER, Remington, prac. new; Marchant, ACR, 8-D Calculator, other office equip. at give away prices. No dealers. DU. 8866.

VAC. CLEANER—Hoover upright, $15; elec. mixer, Univ., $8; attachments. OW. 6754.

VACUUM CLEANERS — Electrolux with attachments $37.50; also Hoover $25. TU. 0714.

VACUUM cleaner, Kenmore upright, excellent condition; $60. LI. 4-6930.

VIOLIN—Joseph Stainer original, made 1674; pearl bow; orches., size; sweet tone; fine cond. Call TA. 8794.

WASHER, Apex make, wringer, $40. Good cond. Kit. cab., $6. TR. 1247.

WASHER, Easy, wringer type, $20; lawn mower; both need some repairs. CH. 8781.

WASHER, Laundromat, Westinghouse, '48 model, non-bolt, $170. WI. 6991.

WASHER, Thor Automagic, 1 yr. old, $150. 109 Briland st., Apt. 204, Alex.

WASHING machine, Kenmore de luxe; wringer; 2 yrs. JE. 3-7235.

WASH. MACH., G.E., wringer type; good condition; $30. WI. 3236.

WASHER—Easy Spin-drier with auto pump. Good condition. $55. OR. 0679.

WASHER, Apex, also automatic dishwasher, for store; never been used. TU. 0182.

WASHING MACHINE, Kenmore, automatic, suds return. Perf. running cond. JA. 4-0405. $150.

WASHERS—AUTOMATIC

FOR RENT ON PURCHASE PLAN AS LOW AS 25c PER DAY. NO PLUMBING CONNECTIONS NECESSARY. NO VIBRATIONS. DIAL YOUR WAY THROUGH WASH DAYS WITH THE RECENTLY INTRODUCED NEW AGITATOR AUTOMATIC

CRAMER, INC.
2150 WIS. AVE. NW. OR 3424

XYLOPHONE, 3-octave, minrinbic. Excellent condition. TA. 2090.

MISCELLANEOUS WANTED 79

AM INTERESTED in buying silverware, any condition; jewelry, bric-a-brac, china, glassware.
DORA KUPSAW MILESTONE
THE-HOUSE-OF-GIFTS
1438 Wis. ave. NW. NO. 0300.

ANTIQUE JEWELRY — Silver, diamonds, dental gold, gold watches. Cash. SCHILLERS, E st. at 9th nw.

BOOKS—Bought, all kinds, any quantity, and removed at our expense. ALBION BOOK SHOP, 1768 Penn. ave. nw. ST. 6698.

BOOKS WANTED, cash paid. Open till 8 p. m. District Book Store, 721 9th st. nw. ME. 5995.

BINOCULARS, 1 pr., 7x50, used; reas. price. JA. 2-0553, evenings.

CAMERAS—All types; movie equipment; all accessories bought at highest prices. Brenner Photo Co., 933 Pa. ave. nw. Free parking. RE. 2434.

COINS, Presidents' letters, stamp collections, gold, silver, ivories. Hobby Shop, 716 17th st. nw. DI. 1272.

DIAMONDS & GOLD WANTED—We pay highest prices. See Mr. Brott or Mr. Oppenheimer, 917 F st. nw.

ENCYCLOPEDIA, Britannica, latest ed. Box M-817, Washington Post.

FURNITURE—Highest cash prices; entire household or large portion. Call Mr. King any time. UN. 1587.

FURNITURE wanted at once; good-quality furniture and household effects. Entire home or odd pieces. Call Mr. Gray, NA. 2679.

GOLD OR PLATINUM JEWELRY, silverware and gold teeth; any condition. We pay cash. A. KAHN, INC., 58 years at 935 F st. nw.

NEWSPAPERS WANTED — Highest prices paid. If you cannot deliver your accumulation, please phone us. ACE JUNK CO., 2220 Georgia ave. nw. AD. 5457.

NEWSPAPERS WANTED — Highest prices paid. If you cannot deliver your accumulations please phone us. WASHINGTON RAG & BAG CO., 215 L st. sw. DI. 8007.

OLD JEWELRY and silver wanted. Highest cash prices paid at LOUIS ABRAHAMS, 3225 R. I. ave. ne.

PIANOS—WE PAY CASH

NA. 4870 Colonial Piano Co. OV. 6317

PIANO—Church needs piano for Sunday school room, must be reasonable. AP. 1867.

Scrap Iron, Scrap Metals

Auto batteries, house rags; highest prices paid. If you cannot deliver your accumulations, please phone us.

WASH. RAG & BAG. CO.
215 L ST. S.W. DI. 8007

WANTED—Potter's kick wheel. Call HO. 3225.

WE BUY & SELL

Musical insts., all firearms, engineering insts., old gold, silver, diamonds, binocs., cameras, trunks, etc.

MAX ZWEIG SONS
937 D ST. NW. ME. 9113, ME. 8345
WILL PICK UP AT YOUR HOME

COAL, FUEL OIL, WOOD 80

FIREPLACE WOOD, $15 per load, plus delivery. OV. 3419.

MACHINERY & TOOLS 83-A

MACHINERY FOR SALE

Complete woodworking plant including machinery, buildings and real estate. Located in Timberville, Va., near New Market, Va. Very good location for expansion and home building.

ALSO

Complete millworking plant, located in the State of Maryland, including band resaws, band saws, shapers, surfacers, planers, moulders, mortising machinery, rip saws, stickers and numerous other machines. Call or write
TOM NORTON
202-216 N. CRATER ROAD
PETERSBURG, VA.
PHONE 316

MULTIGRAPH, with Davidson feed, shop-overhaul, motor-driven type, drums, etc. Complete equipment. DU. 3580.

MACHINERY FOR SALE

American No. 55½ planer, plain bearings.
Newman No. 97 planer, plain bearings.
Berlin No. 94 planer, plain bearings.
Woods No. 406-B 15" fast-feed planer and matcher, plain bearings.
Woods No. 24 6x15" matcher with jointing attachment, plain bearings.
Woods No. 24 6x30" matcher with jointing attachment, plain bearings.
Yates No. 15 timber sizer.
6", 8", 12" moulders.
One 150 h.p. Erie City engine with belt-driven generator.
One 200 h.p. boiler and stack.
Two 200 h.p. high pressure boilers with one 54" stack.
One 125 h.p. boiler with stack.
One 16x24 sinker Davis L.H. side crank engine.
One Erie City 72"x18' boiler.
One Erie City 72"x16' boiler.
One Frick 15"x30" twin engine.
One Chandler & Taylor 18"x22" twin engine.
New and used sawmills.
Pulleys, shafting and bearings.
New and used edgers and trimmers.
New and used blowers.
Power units and electric motors.
Sprockets and chain.
TOM NORTON
202-216 NORTH CRATER ROAD
PETERSBURG, VA.
PHONE 316

MOTORCYCLES 86

MOTOR SCOOTER, Cushman, '49; exc. cond.; fully equipped. WI. 6672.

TRAILERS, SALE 87

TRAILER, for sale or rent; reasonable. Call GL. 8910.

HOUSE TRAILERS

NEW AND USED
American Trailer Co., Inc., WO. 3231
4030 Wisconsin Ave. N.W.

AUTO PARTS—SERVICE 91

COMPLETE OLDS SERVICE
COLONIAL OLDS CO.
1241 6th St. N.E. LI. 7-9340

AUTO RADIOS

Philco Motorola
Sales ● Service ●
● Easy Monthly Payments
● Installation on all make cars
● Aerial replacements a specialty

HERSON AUTO AND APPLIANCE CO.
714 'O' ST. N.W. DE. 4700

Trucks, Sale 93

Chevrolet '49 $1295

Sedan Delivery, beautiful blue finish, low mileage, one owner. Priced $1295. Guaranteed mechanically. Also a fine selection of pickup and panel body trucks, 1941-47. Priced reasonably. These trucks have been reconditioned and are ready for work.

Chevy Chase Motors Co.
7725 Wisconsin Ave. N.W.
OL. 6100

Quality Trucks

Guaranteed to Pass D. C. Inspection

These trucks all carry our usual 60-day, 50-50 guarantee

'49 FORD . . $1495
F-6 Cab and Chassis. 2-speed axle. 825x20 tires. Excellent condition.

'46 CHEV. . . $740
½ ton panel. In new truck condition. New tires. Body in excellent shape.

'46 FORD . . $1245
auxiliary transmission. 10 wheel unit. 3 speed air brakes. Chassis and cab. Excellent condition.

'46 REO $995
3 ton dump. 2 speed axle. 3 yard body. In excellent condition.

STEUART TRUCK CENTER
2001 W. Va. Ave. N.E. AT. 9203

AUTO PAINTING 92

GUARANTEED PAINT JOB, $49.50.
SAFFORD-CHANDLER
629 H St. N. E. AT. 4600

BUSES FOR SALE 95A

SCHOOL BUS—FORD—$895
Formerly owned by private school. Good condition; will sacrifice.
Chevy Chase Motor Co.
7725 WIS. AVE. N.W. OL. 6100.

AUTOMOBILES WANTED 96

AUTOS for Southern trade, '36-'49, spot cash. Prestwood, 5806 Georgia ave. GE. 4038.

CAPITOL CADILLAC OLDSMOBILE CO.
1222 22d St. N.W. ST. 2600.
NEEDS CLEAN USED CARS, ALL MAKES AND MODELS. BRING CAR AND TITLE, GET CASH IMMEDIATELY.

SEE US TODAY—We are paying fantastic prices for good used cars.
CALVERT MOTORS, INC.
2611 Lee Hwy., Arl., Va. OW. 7166.

SELL YOUR CAR Wed., Sept. 27, 12 noon. AUTO AUCTION, WINCHESTER, INC., 2804 Jeff. Davis Hwy., Arlington, Va., Route 1. OT. 7177.

LOST

$100 by a certain man in Arlington who sold his car to a neighbor without first getting an offer from
ARLINGTON MOTOR CO.
(1 block South of Key Bridge)
1917 North Moore St. OW. 8787.

AT HORNER'S CORNER
SELL OR TRADE YOUR CAR
STANLEY H. HORNER (Buick)
Fla. Ave. at 6th N.E. AT. 6464

Western Dealer

DESPERATE FOR NICE POST-WAR CARS. IMMEDIATE CASH OR CASHIER'S CHECK.
MORRIS & HUGHES
7614 Ga. Ave. N.W. RA. 1122

WE NEED USED CARS!
POHANKA SERVICE, INC.
1126 20th St. N.W. EX. 8300.

WANTED—Cars for Southern dealer in town this week.
KIRK MOTOR CO.
4000 Georgia Ave. N.W. TA. 4800

AUTOMOBILES, SALES 97

AUSTIN—Brand new, $1539 delivered—complete.
MANHATTAN AUTO & RADIO CO.
Authorized Austin Dealer.
Sales—Service—Parts.
Both sides of 7th St. at R N.W.
NO. 7557.

BUICK—1941 Special sedanette; radio and heater, $295. LOGAN (Ford), 1111 1th st. nw. DI. 5803. Open evenings 'til 9. Open Sundays.

BUICK—1941 Sedanette; heater; good cond.; $395. LI. 4-5337.

BUICK—1942 Roadmaster Convertible Coupe; radio and heater; above average mechanically. JO. 2-9460.

BUICK—1948 Roadmaster 4-door; black; r. and h.; condition excellent. Traded on '50 Mercury. $1,395. 30-day guarantee.
Mayflower Motors, Inc.
1125 15th St. N.W. RE. 4232.

BUICK—'49 Roadmaster sedanette Dynaflo. Very clean, fully equipped. Must sell; $1895. MI. 9855. Carter.

BUICK '49, $1995

Model 71 sedan; excellent gray finish; radio, heater and Dynaflow drive, seat covers and excellent tires. CCC guarantee.
Capitol Cadillac-Olds Co.
1222 22d St. N.W. ST. 2600.

BUICK—1946 Convertible Roadmaster; radio, heater, Dynaflow, white sidewall tires; baby blue finish. Only $1,695. McDANIEL MOTOR SALES, INC., 2806 River rd., Route 1, Alexandria, Va. OV. 5650.

BUICK, 1941, SUPER

4-door sedan; beautiful Sherwood green finish; excellent condition; r. and h., good tires. Only $495.
Williams and Baker Nash
2819 M St. N.W. HO. 8700.

BUICK—'47 convertible coupe; popular light blue; black top; radio, heater and other extras. Just as we traded it. Priced well below market, $1,175.
AKERS OLDS-CADILLAC CO.
Fairlington Shopping Center
Alexandria, Va. OV. 0350.

BUICK, 1940—4-dr. sedan Super 8; exc. cond.; must sell quick, leaving for service; $350 or best offer. Call SH. 2459 Sunday after 7 a. m.

BUICK '47, $1295

Model 56-C Super convertible coupe; excellent dark maroon finish and white tires; radio and heater. This is a clean car. CCC guarantee.
Capitol Cadillac-Olds Co.
1222 22d St. N.W. ST. 2600.

BUICK—1947 super convertible; r. & h.; private owner, $1395. SH. 3258.

BUICK—1940 Super convertible. A real buy. $1,095. LOGAN (Ford), 1111 18th st. nw. DI. 5803. Open evenings 'til 9. Open Sundays.

BUICK—'47 4-door sedan; powerful roadmaster Model 71. Has radio, heater; practically a new set of tires. Priced $1,185.
AKERS OLDS-CADILLAC CO.
Fairlington Shopping Center
Alexandria, Va. OV. 0350.

BUICK — '48 black convert. Fully equipped; all extras; excel. cond. Reasonable. UN. 7754.

BUICK—1941 4-door sedan; black; unusually clean car inside and out. See to appreciate. $650. Private owner. OR. 5903.

BUICK—1942 Super 4-dr. Sedan; 1948 engine installed 2/'49; perfect mechanical cond.; $695. VI. 3956.

CALILLAC '47, $1795

Model 62 sedan, Fleetwood interior; radio, heater, Hydra-Matic drive. Excellent 2-tone gray finish and white tires. CCC guarantee.
Capitol Cadillac-Olds Co.
1222 22d St. N.W. ST. 2600.

CADILLAC—1947 club sedan; radio, heater, whitewall tires; 2-tone finish. Here is a very desirable, low-mileage, one-owner car. $1,645.
AKERS OLDS-CADILLAC CO.
Fairlington Shopping Center
Alexandria, Va. OV. 0350.

CADILLAC—'40 7-pass. sed.; r., h.; recent ring job; $475. NA. 6185.

CADILLAC—1940 7-passenger sedan; original black finish; mechanically A-1; tires good. Traded on '50 Lincoln. Only $495.
Mayflower Motors, Inc.
1125 15th St. N.W. RE. 4232.

CADILLAC—1950 Convertible; beautiful light blue; all accessories; excellent condition. Call Mr. Knott, NA. 4420. Sat.; after 2 p. m. Sun.

CHEV.—'41 coupe; r. and h.; $410. 4106 Gault pl. ne., Apt. 1. VI. 5157.

CHEVROLET, 1949

Styleline 4-dr., radio, heater, seat covers, very clean throughout. Looks and runs like new. Price reduced to $1495 with 21 months to pay. CIPCO GUARANTEED. Open evenings till 9.
COAST-IN PONTIAC
427 Florida Ave. N.E. AT. 7200

CHEV.—'49 4-dr. Styleline De Luxe; heater, foam rubber cushions. Like new. Original owner. $1,475. TE. 6839.

CHEVROLET—1948 Aerosedan; immaculate; equip.; guar., terms. $1,275. STOHLMAN CHEVROLET, INC. 3289 M St. N.W. MI. 1646.

CHEVROLET—1949 sedan; perfect working order. OL. 6599.

CHEVROLET—1949 Conv. de luxe, purchased Nov., '49; 8,300 mi. Heater, custom-made seat covers, white tire rims. Immac. throughout. Like new, by owner. $1,795. TE. 3611.

CHEVROLET—'50 Styleline de luxe 2-door sedan; 4100 miles; for sale by owner; $1,775. TA. 1784, Sunday, evenings.

CHEVROLET—'47 Fleetmaster sedan; radio and heater; clean inside and out. Priced $975.
AKERS OLDS-CADILLAC CO.
Fairlington Shopping Center
Alexandria, Va. OV. 0350.

CHEVROLET—'41; 5-pass. coupe, new tires, battery, 1 driver; excel. cond., $500. TE. 0004.

CHEVROLET 1947—2-door, Fleetmaster; radio and heater; $895.
MT. RAINIER MOTORS
3212 Rhode Island Ave. N.E.
WA. 2041 Open 9 'til 9

CHEVROLET—'49 de luxe 2-door; heater; excel. cond.; low mileage; new tires. Bargain at $1,475. JE. 3-8738.

CHEVROLET—1950 black 4-door Styleline de luxe Sedan; brand new, 2 days old. Driven only from showroom to home. Best offer under $1,895. LO. 5-9621.

CHEVROLET—1940 master de luxe sedan for only $295. LOGAN (Ford), 1111 18th st. nw. DI. 5803. Open evenings till 9; open Sundays.

CHEVROLET—1950 Convertible, only 1,200 miles; radio, white sidewall tires; beautiful black finish. Only $2,295. McDANIEL MOTOR SALES, INC., 2806 River rd., Route 1, Alexandria, Va. OV. 5650.

CHEVROLET—1947 conv. coupe; radio and heater; car in excel. cond. $1,135 for quick sale. TE. 3182.

CHEVROLET—1937 2-door sedan. Mechanically perfect. This is a bargain, $175.
MT. RAINIER MOTORS
3212 Rhode Island Ave. N.E.
WA. 2041. Open 9 'til 9.

CHEVROLET—'47 4-door sedan. 1 owner. 30,000 miles. R. and h. A good buy for $995. Sligo 3964.

CHRYSLER—'41 4-door, radio, heater, new tires; $450. JO. 2-9214.

CHRYSLER—'46 New Yorker, maroon 4-door sedan; first-class condition; fluid dr., r. and h., 4 new tires with 8 months additional warranty; good nylon seat covers. In consideration of new car costs, a bargain at $1,350. Call JA. 8-9240 for tryout, or write OWNER, 2246 N. Pollard st., Arlington 7, Va.

CHRYSLER—1941; fully equip.; exc. cond.; $375 cash. LI. 3-7047.

CHRYSLER—1949 black Windsor Club Cpe.; 11,500 miles; excellent cond.; $1,995. CH. 1553.

CHRYSLER—'42 Windsor club coupe. Excellent condition; new tires. $650. RE. 9520 eves., Sat. and Sunday.

DE SOTO—1941 2-door sedan; an excellent car for only $395. LOGAN (Ford), 1111 18th st. nw. DI. 5803. Open evenings till 9; open Sundays.

De Soto, '41, Club Coupe

2-tone finish; r. and h., fluid drive, o. d., good tires. Only $395.
Williams and Baker Nash
2819 M St. N.W. HO. 8700.

DE SOTO—1950 Custom 4-dr. Gyromatic; radio, heater, plastic seat covers, back-up lights, whitewall tires; beautiful dark green finish. Only $2,295. McDANIEL MOTOR SALES, INC., 2806 River rd., Route 1, Alexandria, Va. OV. 5650.

DE SOTO—1946 custom 4-dr.; blue; r. & h., fluid drive; condition and appearance excellent. $1,095. 30-day guarantee.
Mayflower Motors, Inc.
1125 15th St. N.W. RE. 4232.

DODGE—'46 coupe, exc. cond. $875. Mr. Greene, RE. 4142, Ext. 3443 or 4784.

DODGE—Late 1947 Club Coupe; excellent cond.; r. and h., new battery and tires; tailored seat covers; very low mileage. Must see to appreciate. $1,295. RA. 8740.

DODGE—1947 Custom 4-dr.; r. and h. new tires; 23,000 mi.; excel cond. $1,245. GE. 0880, anytime.

ADDITIONAL AUTOMOBILE ADS ON FOLLOWING PAGE

BREWERS
BEST BUYS
5111 WIS. AVE. N.W.

'50 BUICK Roadmaster 4-Dr. R., h. Dynaflow. Seat covers. W. w. tires	$2795
'49 BUICK Roadmaster Convertible. R., h. Dyna. Seat covers. W.-w. tires	$2295
'49 CADILLAC 4-Dr. Sedan Hydra. R., h. Seat covers. White wall tires	$3095
'49 CADILLAC Coupe. DeVille Hydra. R., h. White wall tires	$3695
'48 BUICK Conv. Roadmaster. Dyna. R., h., w-w. tires	$1695
'48 PONTIAC "8" 4-door. Streamliner R., h.	$1395
'48 DODGE Cstm. 4-dr. R., h.	$1295
'48 BUICK 4-dr., R., h., w-w. tires	$1395
'47 BUICK 4-dr. R., h.	$1195
'47 PONTIAC "8" 2-dr. Streamliner. Radio, heater	$1095
'47 OLDS '76' 4-dr. Hydra. R., h.	$1095
'46 PONTIAC 4-dr. Strmliner. R., h.	$1095
'46 BUICK Super 4-door, R., h.	$1095
'47 PLYMOUTH Spec. De Luxe 2-door. Heater	$995

Many more to choose from. Cash, Trade or Terms
OPEN EVENINGS & SUNDAYS

Brewers Motors Inc.
5111 Wisconsin Avenue Northwest
WO. 1699 WO. 5581

CENTRAL MOTOR CO.

YOUR DIRECT FRANCHISED KAISER-FRAZER DEALER

UNUSUAL BUYS TRADED ON THE BEAUTIFUL '51 KAISER and FRAZER

'49 Ford . . . $1445
Custom "8" 2-dr., radio, heater, W.S.W. tires, seat covers, one owner, dovel grey.

'49 Kaiser . . $1495
Custom 4-dr., radio, heater, overdrive, W.S.W. tires, less than 16,000 miles.

'48 Hudson, $1395
"8" 4-dr., radio, heater, W.S.W. tires, one owner, a natural.

'47 Olds $1345
"98" 4-dr., hydramatic, radio, heater, plastic seat covers, new rubber, one owner, 2-tone blue.

'47 Pontiac, $1245
Convertible "8." Radio, heater, plastic seat covers, fog and spot lights, original low mileage.

'48 Plym. . . . $1145
Special deluxe, 4-dr., seat covers, a natural.

'48 Frazer . . $1195
Manhattan, 4-dr., Custom leather upholstery, R&H, overdrive, W.S.W. tires, looks and runs like new.

'47 Frazer . . . $995
Manhattan Sedan. Plastic seat covers, overdrive, heater, satin-blue finish, original low mileage.

'46 Plym. $965
4-dr., heater, seat covers.

'48 Kaiser . . . $995
4-dr., original paint, original low mileage, heater.

'47 Kaiser . . . $895
4-dr., R.&H., seat covers, well kept, original low mileage, best buy in town.

'47 Ford $875
"8" 2-dr., radio, heater, clean as a pin, perfect throughout.

'47 Stude'er, $1195
Champion, 4-dr., heater, seat covers, original low mileage, one owner, a beaut.

'42 Plym. $595
Special Deluxe, Club Coupe. Radio, heater, plastic seat covers.

'42 Ford $545
"8" Club Coupe, perfect little car. Many extras.

'46 Chevrolet, $975
4-dr., radio, heater, seat covers, one owner.

50 OTHER MAKES OF CARS PRICED BELOW MARKET VALUATION

3200 LEE HWY., ARL., VA.
CH. 7000

OTHER BARGAINS AT OUR ALEXANDRIA PLANT
1201 ORONOCO ST. OV. 1500

NEXT TO A NEW CAR A CHERNERIZED CAR IS BEST

How Do You MEASURE QUALITY?

Measure the quality yourself . . . from the driver's seat! You'll find that cars reconditioned by the rigid 30 Chernerizing Operations are miles ahead in quality . . . dollars ahead in value, too! Remember, 2 cars may look alike . . . but a ride is your guide to the wonderful difference in a car! Test drive these best buys . . . Today!

30-DAY NO COST GUARANTEE

We Believe We Give
LOWEST RATES
BIGGER TRADES
EASY TERMS

HIGHEST CASH PRICE FOR YOUR CAR
1946 to 1950 Models

The most popular name used car the world has ever known!

Uncle Joe Cherner

CHERNER MOTOR CO.		SHIRLINGTON MOTOR CO.	
'50 FORD Convertible	$2195	'50 MERCURY Club Coupe	$2295
'50 CHEV. D.L. Club Coupe	$1895	'49 CHEV. 2-Dr. D.L. Sedan	$1495
'50 FORD Custom Tudor	$1795	'49 LINCOLN Club Coupe	$1995
'50 FORD Coupe, Heater	$1495	'49 FORD Convertible	$1695
'50 STUDE. 4-Dr. Cham. (Ovdr.)	$1795	'49 MERCURY Convertible	$1895
'49 Hudson Convertible	$1695	'49 FORD Tudor Sedan	$1495
'49 MERCURY 2 or 4-Dr. (ovdr.)	$1895	'49 MERCURY 4-Dr. (Ovdr.)	$1895
'48 BUICK R'mstr. Sedanette	$1595	'48 MERCURY Club Coupe	$1195
'48 OLDS Sedn't. "78" (hydra.)	$1495	'48 OLDS Sta. Wag. (Hydra.)	$1495
'48 MERCURY Club Coupe	$1295	'47 PLYMOUTH 2-Dr. Sedan	$1195
'47 PONTIAC St'liner Sedn't	$1195	'46 OLDSMOBILE "78" (Hydra.)	$1095
'47 PLYM. Spec. D.L. 2-Dr.	$1195	'46 BUICK Sup. Sedn't	$1095
'47 BUICK Super Sedanette	$1295		

Also a Fine Selection of Prewar Cars—Most Cars Fully Equipped
Only Postwar Cars Are Chernerized: All Others Carry 50-50 Guarantee
IMMEDIATE DELIVERY ON NEW 1950 FORD TRUCKS
Both locations open all day Sat. & Sun; Open daily until 9 P.M.

CHERNER
1711 Florida Ave. N.W.
Used Cars: HObart 5005
NEW CARS: HObart 5000

Shirlington MOTOR COMPANY
SHIRLINGTON BUSINESS CENTER
Used Cars: OVerlook 4004
NEW CARS: OVerlook 4000

MERCURY
LINCOLN

BOATS, PARTS, SERVICE 81

CONVERTED WAR CANOE, Martin 60; outboard motor; both in excellent condition. TE. 2014.

35-FT. WHEELER CRUISER, twin engines, ship-to-shore phone, power plant, sleeps 5; one of the prettiest yachts afloat; has everything a real boatman could want. Phone OL. 0336 for appointment.

SAILBOAT, snipe class, 15½ ft. long; $325. Call C. E. Sydenstricker, weekdays, EX. 6300, Ext. 2074.

BOATS, PARTS, SERVICE 81

HI SKIPPER!

1950 CHRIS CRAFT SEDAN CRUISER $9500

To see the trimmest craft you ever hope to hail, step down to Hannan & Son. We're ready now to outfit you for seasons afloat, in anything from skiff to schooner. Get every knot of fun out of next summer, by choosing today.

16' 1947 Century Speedboat, $1650	33' Chris Craft Sedan Cruiser, $4900
24' 1947 Cabin Sloop . . $1700	42' Owens 3-Cabin Cruiser, $14,000
29' Owens Cruiser $3500	40' R.D. Cruiser, like new, make offer.

JAMES HANNAN & SON, INC.
Yacht Brokers • 615 Maine Ave. S.W. • ME. 5350
Marine Insurance

ADDITIONAL AUTOMOBILE ADS ON PRECEDING PAGE

AUTOMOBILES, SALES 97

DODGE—1939 2-dr.; good motor, heater, seat covers; $190. 3404 So. Stafford st., Apt. A1. OV. 2722.

DODGE—1949; Wayfarer; maroon; 1st owner; 8000 mi.; excel. cond.; equipped. $1675. OR. 8016.

FORD—1950 custom de luxe; fully equipped; must sell; accept suitable car in trade. ST. 7863 before 6 p. m., Mr. Lamar.

FORD—'49. Custom 4-dr. sedan. Beautiful green finish; radio and heater. $1,195. LOGAN (Ford), 1111 18th st. nw. DI. 5803. Open evenings 'til 9. Open Sundays.

FORD—'38 Tudor de Luxe, maintained in excellent condition; original owner; $275. WI. 6757.

FORD—'47 Super de luxe "8" sedan; 27,000 mi.; r. & h.; $1,050. WA. 2515.

FORD—'46 4-door sedan; looks and runs like new; $795. Can be financed for 18 months. Alexandria Nash, 1705 Mt. Vernon ave. AL. 2330. Open evenings till 9; Sunday, 12 to 5.

FORD—'40 Tudor V-8, one owner, exc. cond., 53,000 mi. $425 cash. EM. 3538.

FORD—'50 "8" custom 4-dr. sedan; r. and h., seat covers, turn signal; other extras; low mileage; private owner; $1,695. 226 C st. ne., Apt. 1.

FORD—'50 2-door. Fully equipped, 400 miles, black finish, white-wall tires.
GRADY MOTORS, INC.
LINCOLN-MERCURY DEALER
7809 Wisconsin ave. OL. 7400

FORD—'49 2-door sedan, custom made, 17,000 miles; heater; plastic seat covers; top condition; original owner. $1550. OR. 0964 aft. 6:30 p. m.

GLIDER, porch rug, chair, $25; boy's 24-in. bicycle, $20. GL. 5643.

GRAHAM—'38 4-dr. sed., good tires, OVHLD engine, parts avail., $100, GL. 6646.

HUDSON—'47 sedan; equipped with heater, air foam cushions, mechanically good. Terms if necessary, priced $800. CH. 8604.

HUDSON—1939 2-door sedan, $125 or best offer. Call VI. 3023.

'48 JEEP
Reconditioned motor, good rubber, practically new top, $750.
HUNTER MOTORS
901 Prince St., Alexandria. OV. 1439

KAISER—1948 4-door sedan; a clean car inside and out; ready to go for only $945. LOGAN (Ford), 1111 18th st. nw. DI. 5803. Open evenings till 9; open Sundays.

LINCOLN, 1949
Sedan coupe. Hydra-Matic, radio, heater, seat covers. Driven less than 11,000 miles. Runs and looks like new. See and drive this bargain. Reduced to $1895 with 21 months to pay. CIPCO GUARANTEED. Open evenings till 9.
COAST-IN PONTIAC
427 Florida Ave. NE. AT. 7200.

LINCOLN—1949 convertible coupe; black finish; new spun glass top; r. & h. A bargain at $1,795. 30-day guarantee.
Mayflower Motors, Inc.
1125 15th St. N.W. RE. 4232.

LINCOLN '49, $1795
Club coupe; beautiful tan finish; radio, heater and overdrive; excellent white tires. CCC guarantee.
Capitol Cadillac-Olds Co.
1222 22d St. N.W. ST. 2600.

MERCURY—1949 convertible; light green, white sidewalls, radio, heater, overdrive. See at 1456 Newton st. nw. by owner.

MERCURY, 1950—2-door; radio and heater and many other extras. $1945.
MT. RAINIER MOTORS
3212 Rhode Island Ave. N.E.
WA. 2041 Open 9 'til 9

MERCURY—1949 6-passenger coupe; Tampico red; r. & h., overdrive. Priced to sell, $1,595. Carries 30-day guarantee.
Mayflower Motors, Inc.
1125 15th St. N.W. RE. 4232.

Nash, '48, Ambassador
4-door sedan; beautiful Sherwood green; radio, weather-eye, O'drive, foam cushions, excellent tires; excellent mechanical condition.
Why worry about the price of gasoline when you can buy this wonderful economy car for $1,295?
Williams & Baker Nash
2819 M ST. N.W. HO. 8700.

NASH—'46 4-dr. blue "600"; air-conditioned heat, seat covers; looks and runs like new. $795. 18 months to pay. ALEXANDER NASH CORP., 1705 Mt. Vernon ave. AL. 9024. Open evenings till 9; Sun. 12-5.

Nash Ambassador, '48 4-Dr.
Beautiful 2-tone blue finish; excellent mechanical condition; good tires, o. d., r. and Weathereye. This wonderful economy car priced at only $995.
Williams and Baker Nash
2819 M St. N.W. HO. 8700.

OLDSMOBILE—1949 club sedan, Rocket "88;" Hydra-Matic, radio and heater. GMAC terms. Priced $1,945.
AKERS OLDS-CADILLAC CO.
Fairlington Shopping Center
Alexandria, Va. OV. 0350.

OLDS—1941 4-dr. sed. Hydra-Matic. Recond. $475. By owner. EM. 4880,

OLDS—'47 "66" club coupe, r. & h., Hydra, seat covers, exc. cond. Must sell. $995. DU. 3565.

Oldsmobile '47, $1195
Model 78 club sedan; 2-tone gray finish; radio, heater and Hydra-Matic drive; excellent white tires. CCC guarantee.
Capitol Cadillac-Olds Co.
1222 22d St. N.W. ST. 2600.

OLDSMOBILE—'41, 2-dr. sedanette, perf. running cond. with heater; $400. By owner. LI. 3-9216.

OLDSMOBILE—'47 Model 78 4-door sedan; ivy green; radio, heater and Hydra-Matic. Conditional price makes this a good buy. $1,175.
AKERS OLDS-CADILLAC CO.
Fairlington Shopping Center
Alexandria, Va. OV. 0350.

OLDS—1950 "88" Holiday Coupe; fully equip.; $2,600; priv. owner. UN. 9052.

PACKARD '49, $1445
De luxe sedan; excellent dark maroon finish; radio, heater and electromatic clutch. This is a fine car, priced below the market. CCC guarantee.
Capitol Cadillac-Olds Co.
1222 22d St. N.W. ST. 2600.

PACKARD—1940 Conv. Coupe; excel. mech. cond.; excel. paint, top and interior. $590 or best offer. Sun. and eves.; DI. 9330 Ext. 116.

PACKARD—1941 4-door sedan, 120 model, $375. ALEXANDRIA NASH CORP., 1705 Mount Vernon ave. AL. 2330. Open evenings till 9; Sun., 12-5

PACKARD—'48 de luxe club sedan. Spotless black finish; r. and h., overdrive. Electro-matic clutch. Low mileage. Special at $1195. Terms. Town & Country Motors, 5336 Wis. ave. OR. 0100, eves. 'til 10.

PLYMOUTH—'42 club coupe. Special de luxe; r., h.; $400. TE. 1867.

PLYMOUTH—1936 Coupe; leather uphol.; excel. cond.; $125. OR. 8343.

PLYMOUTH—1941 convertible; radio and heater; priced low at $475. LOGAN (Ford), 1111 18th st. nw. DI. 5803. Open evenings till 9; open Sundays.

SPECIALS
'49 HUDSON Convertible. Fully equipped. Just like new. Original Cost $3400. Our price $1795
'38 PLYMOUTH 2-Door. Very clean. Priced $195. $25 down.
Terms Arranged. LI. 4-8903

'49 Mercurys
Half dozen to choose from VARIETY OF COLORS AND EQUIPMENT; ALSO OTHER MAKES TO CHOOSE FROM.
Grady Motors Inc.
Lincoln-Mercury Dealer
7800 Wisconsin Ave. OL. 7400.

$300 Discount
1950 Hudson
Demonstrator
Like New
BURROWS MOTOR CO., INC.
900 M St. S.E. TR. 8300
TR. 5389 Open Sundays

AUTOMOBILES, SALES 97

PLYMOUTH—1949 4-dr. Special de luxe; r. and h., directional signals, s. c.; runs and looks like new; low mileage; orig. owner; $1,550. WA. 1926.

PLYMOUTH—'50 Spec. de luxe 4-dr. sedan; radio and heater, white side-wall tires; $1,945. OW. 9400, Ex. 208.

PLYMOUTH—1948 spl. dlx. cpe., marine blue; excel. cond., $325, in extras, new tires and bat., low mi., orig. owner, $1265. CH. 7500, Ext. 346.

PLYMOUTH—1946 4-door; privately owned; r., h.; 33,000 mi. JU. 7-6646 after 1.

PLYMOUTH—'47 station wagon; recent motor overhaul; heater, good tires; exc. cond.; $1000. OL. 2140.

PLYMOUTH—1950, black, 4-door, special de luxe, equipped; 1900 miles; $1995 or best offer. GE. 7890.

PLYMOUTH—'46 4-dr. de luxe sed.; excel. cond., except. clean. R. H., spot, fog; 5 good tires, 5 Lifeguard tubes; other extras; orig. owner. JA. 4-1491.

PLYMOUTH—New 1950 4-dr.; r. and h.; only 1,000 miles; new-car guar. New-car price. Must have all cash. Call LO. 3-8679. Sunday morning, 9-11 only.

PLYMOUTH, '48
Special de luxe 4-door; a one-owner car; only 12,000 miles. Radio, heater. $1,225.
HUNTER MOTORS
901 Prince St., Alex. OV. 1439.

PONTIAC—'47 sedanette "8"; all accessories, w.w. tires; low mileage; 1 owner. $1,150. TE. 7282.

PONTIAC—1941 2-door sedan. A bargain at $295. LOGAN (Ford), 1111 18th st. nw. DI. 5803. Open evenings 'til 9. Open Sundays.

PONTIAC—1950 4-dr. Streamliner "6." Equipped. Only $2,295. McDANIEL MOTOR SALES, INC., 2806 River rd., Alex., Va. OV. 5650.

PONTIAC—'49, 6-cylinder, 2-door, R.&H. and seat covers; $1695. Owner. RA. 9048.

PONTIAC—'48. Station wagon. Radio & heater. Excellent woodwork. Practically new tires. Only $1195. LOGAN (Ford), 1111 18th st. nw. DI. 5803. Open evenings 'til 9. Open Sundays.

PONTIAC—1946 Conv. $195 cash, balance of note $620. 3131 Parkway Terr. dr., Suitland, Md.

PONTIAC—'46 4-door sedan, $895. Mech. perfect. One owner. All access.; new tires and batt. WI. 3384.

PONTIAC—1946 streamline "8" 4-dr. sedan; rich cream finish; r. & h. and seat covers; mechanically A-1. Only $1,095. 30-day guarantee.
Mayflower Motors, Inc.
1125 15th St. N.W. RE. 4232.

STUDEBAKER — 1950 Commander de luxe 4-door Sedan, 2 mos. old; small mileage; $1,900. By owner, 5705 Chevy Chase Pkwy. nw. OR. 4692.

Studebaker '48, $1295
Commander club coupe; excellent finish; radio, heater and good black tires. CCC guarantee.
Capitol Cadillac-Olds Co.
1222 22d St. N.W. ST. 2600.

'48 NASH
CONVERTIBLE
Ambassador custom; Weathereye and radio, overdrive, foglights; finish like new; 30-day guarantee, $1,395.
Williams and Baker Nash
2819 M St. N.W. HO. 8700.

1950 Studebaker Convertible
Radio, heater; overdrive, hill holder. 5000 miles. Only $1995
Benning Motors
1600 Benning Rd. N.E.
FR. 9922

A CAR OF DISTINCTION
1950 OLDSMOBILE '98' Sedanette; radio heater, hydramatic, white side-wall tires. Only $2495
Calvert Motors, Inc.
3611 Lee Hwy.
Arlington, Va.
OW. 7166

1950 PLYMOUTH
De Luxe Taxicabs
New Taxicabs
Low down payments. Low weekly payment. Painted any association color.
ALL CARS FACTORY LEATHER
See Miss Pierce
Or
Mr. Brannon
1006 H St. N.W. RE. 2780

WISSINGER
CHEVROLET CO.
"OK" USED CARS "OK"

'49 CHEV. Convertible Fully equipped...	$1695
'49 CHEV. 2-dr. Styleline D. L. Equip...	$1595
'49 PONTIAC 2-dr. 8. Fully equipped...	$1795
'49 CHEV. 4-Dr. Styleline De Luxe ...	$1595
'48 CHEV. 2-dr. Fully equipped	$1195
'48 NASH 4-dr. "600" Super. Equipped..	$1095
'47 CHEV. 4-dr. (2 to choose). Equipped.	$1095
'47 CHEV. 2-dr. Aero-sedan. Equipped..	$1145
'49 FORD 2-dr. "8" Cust. Fully equip.	$1495
'46 CHEV. 2-dr. Aero. Equipped, clean ..	$995
'48 DODGE 2-dr. Fully equipped	$1245

G.M.A.C. FINANCING
MANY MORE TO CHOOSE

TRUCKS

'47 CHEV. Cab and chassis; good buy	$995
'48 CHEVROLET Sedan Delivery	$945
'46 CHEVROLET 1½-Ton Stake Body	$895
'47 DODGE C. O. E. 1½-Ton Stake ...	$995
'47 CHEV. ½-Ton Pick-up. Nice	$895
'41 DODGE 1-Ton Panel	$325

FA. 1177 FA. 1177
SEVEN CORNERS
FALLS CHURCH, VA.

AUTOMOBILES, SALES 97

STUDEBAKER—1950 4-dr. Land Cruiser; radio, heater, overdrive, white sidewall tires, back-up lights and hillholder. List $2,782—our low price only $2,295. McDANIEL MOTOR SALES, INC., 2806 River rd., Route 1, Alex., Va. OV. 5650.

STUDEBAKER—'40 4-dr. sed.; exc. motor; $375. ALEXANDRIA NASH CORP., 1705 Mt. Vernon ave. AL. 2330. Open eves. 'til 9; Sun. 12-5.

Willys Station Wagon
Heater; low mileage; practically new tires; far above average. $965.
HUNTER MOTORS
901 Prince St., Alexandria. OV. 1439.

1950 CHEVROLETS
Two dr's and 4 dr's. 20 to choose from, your old car and $300 in cash; balance in 21 months.
Wilson Blvd. Auto Sales
1535 Wilson Blvd., Arl., Va.
OW. 3050 CH. 1109

"Pontiac Means McKee"
McKEE PONTIAC
1828 L St. N.W. ST. 7100.

PAUL BROS., OLDSMOBILE
Home of Safety-Tested USED CARS.
5220 Wisconsin Ave. WO. 2161

USED CARS
HAUSER MOTOR CO.
4518 Arkansas Ave. N.W. GE. 7454

TRIANGLE

'49 CHEVROLET—$1,665
Convertible. New black top, gray finish, w.w. tires, heater, seat covers and other extras.

'49 CHEVROLET—$1,445
Club Coupe. Dlx. Styleline, R.&H., dark green finish.

'47 FORD—$1,045
Fordor. Super dlx., "8", a beautiful one-owner car, with heater.

'48 FORD—$945
Coupe. Dlx. "8", R.&H., black finish, excellent.

'47 FORD TUDOR, $895
Super de luxe "8", radio and heater, good condition throughout; guaranteed.

Guarantee and easy terms.
3010 R. I. AVE. N.E. DE. 6304
1331 R. I. AVE. N.E. CO. 0882

CHEVROLET '49
$1595
De Luxe 5-Pass. Coupe. Equipped. 12,000 actual miles. Beautiful green finish. Owned and driven by one owner. Guaranteed mechanically.
Also many other models '41 to '49, 2-doors, 4-doors, station wagons, including 1948 Suburban Carryall. In excellent condition.
Chevy Chase Motor Co.
7725 Wisconsin Ave. N.W.
OL. 6100

1949 MERCURY
Sport sedan; radio, heater; overdrive, 10,000 actual miles; cleanest one in town.
$1685
STILL EASY TERMS
Takoma Motor Co.
37 Carroll Ave., Takoma Park
2 blocks from end of J-6 Bus Line
SH. 3000 SH. 3000

6 Specials from Bendall's

'46 Pontiac 4-Dr. Streamliner. R.&H. Seat covers & white wall tires	$895
'47 Nash 4-Dr. Ambassador Sed. R.&H. Seat covers, bed and tires like new	$995
'48 Ford "8" Super De Luxe 4-Dr. Heater. Excel. paint & upholstery	$1095
'47 Pontiac 4-Door Streamliner Sedan. R.&H., seat covers and white wall tires	$1095
'49 Kaiser 4-Door Sedan. R.&H. Seat covers. Low mileage	$1295
'49 Ford "8" Cl. Cpe. R.&H. Seat covers	$1395

Bendall Pontiac
1611 King St., Alex. OV. 1600
Dealers License No. 38

LOOK AT THESE BARGAINS

'49 Ford V-8 Tudor Custom Sedan	$1345
'48 Studebaker Landcruiser ..	1445
'48 Chevrolet 2-Dr. Sedan ..	1165
'47 Buick Special 2-Door Sedan..	1145
'38 Studebaker Commander 2-Dr. Sedan..	95
'38 Studebaker Commander 4-Door	95

Cash - Trade - Terms
Most Cars Fully Equipped
NELSON MOTORS
Authorized Studebaker Sales and Service
7215 BALTIMORE AVE.
College Park, Md.
UN. 8600
Closed Evenings & Sunday

HANDLEY'S
A-1 HAND-PICKED USED CARS

6323 Ga. Ave. N.W. TA. 8416	3730 Ga. Ave. N.W. RA. 3118
A-1 HAND-PICKED 10,000 Miles Guaranteed	A-1 HAND-PICKED 10,000 Miles Guaranteed
'49 Chev. ..$1595 2-Door Sedan	'48 Plym. ..$1295 Club Coupe
'49 Ford ...$1545 Tudor	'48 Chev. ..$1295 Aero Sedan
'47 Chev. ..$1195 Aero.	'49 Ford ...$1525 Fordor
A-1 SPECIALS Guaranteed 30 Days	A-1 SPECIALS Guaranteed 30 Days
'47 Ford ....$895 Tudor	'42 Ford ....$495 Sedan
'39 Ford ....$325 Tudor	'46 Pontiac $1025 2-Door Silver Streak
'46 Ford ....$895 Tudor	'38 Ford ....$225 Tudor

HANDLEY FORD
Open Eves. 'til 9 P. M. Open Sat. and Sun.
29 Years Your Friendly FORD DEALER

Unit Honors Johnston

NEW YORK, Sept. 23 (AP).—Eric Johnston, president of the motion picture association of America, has been named general chairman of brotherhood week which will be observed nationally next February 18-25 under sponsorship of the National Conference of Christians and Jews.

His appiontment was announced by Dr. Everett R. Clinchy, N.C.C.J. president.

Drug 'Shots' Cut Atomic Radiation Mortality in Mice

LONDON, Sept. 23 (U.P.).—Mice have been saved from atomic radiation, which may be the big killer of the next war, by injections of a substance called thiourea, British atomic scientists reported in the magazine Nature today.

The report said the "apparent protective effects" of thiourea were "highly significant." The mortality rate of mice was reduced below what might have been expected, it said.

The report did not make clear whether thiourea warded off the rays, as a shield or whether it made the deadly rays harmless.

The experiments were conducted at the atomic energy research station at Didcot in Berkshire. Favorable results in the use of another chemical protective agents, sodium ethane-dithiophosphonate, also were reported.

Monsoon Season Reduces Formosa Invasion Threat

TAIPEI, Formosa, Sept. 23 (AP)—A full-dress Chinese Communist invasion attempt on Nationalist Formosa before next spring became virtually impossible today with the start of the monsoon season.

The winds, blowing from the northeast to the southwest into the face of the Chinese mainland, churn the 100-mile Formosa Strait into one of the world's roughest bodies of water until late February or early March.

Beauty on a Budget

Our Famous Five
COLD WAVE
only
$5.00

Everybody's taking about our wonderful Famous Five Cold Wave that brings you beautiful, long-lasting, easy-to-manage curls for a mere $5.00. Be budget-wise . . . be value-wise . . . call NOW for an appointment!

REVLON MANICURE
Plain 75c
Lactol $1.00

Kann's
Phone DI. 7200 Beauty Salon Third Floor

ESTABLISHED 1881
69 years of community usefulness
PERPETUAL
BUILDING ASSOCIATION
ELEVENTH & E STREETS NORTHWEST
EDWARD C. BALTZ, President
STERLING 7700

Newest fashion in 16" RCA Victor television

RCA VICTOR
Kent Ensemble
16" television in a complete furniture setting. Ingenious, convenient. Model 6T54. $249.95 Plus Fed. tax

Console luxury...
with table model economy...
MILLION PROOF performance

PROVEN IN OVER A MILLION HOMES

Something new, something different in America's favorite television! It's the Kent-Ensemble—one of RCA Victor's most ingenious cabinet styles. The specially designed, solid-front base gives the appearance, the convenience of a fine console with—"table model economy" in price. Built-in antenna in base.

Its giant, 16-inch screen shows you the clearest, steadiest television pictures RCA Victor has ever achieved—Million Proof picture quality, engineered from experience gained by producing *over a million* television receivers.

The Kent-Ensemble has the new, extra-powerful RCA Victor TV circuits for the best possible reception wherever you live.

And *only* when you buy RCA Victor television can you buy the RCA Victor Factory-Service Contract.

Check these features—they're the "high spots" of Million Proof quality!

New Eye Witness System with extra-powerful circuits for the best possible television reception *anywhere*.
Built-in antenna.
Effortless, automatic station selection.
Automatic gain control for *steady* brilliance.
New RF tuner for better sensitivity, selectivity, greater freedom from noise on all antenna arrangements.
FM sound through the famous "Golden Throat," finest tone system in RCA Victor history.
Phono-jack for attaching an automatic record changer like the RCA Victor "45."

WORLD LEADER IN RADIO . . .
FIRST IN RECORDED MUSIC . . .
FIRST IN TELEVISION . . .
RCA VICTOR
DIVISION OF RADIO CORPORATION OF AMERICA

parade
The Washington Post

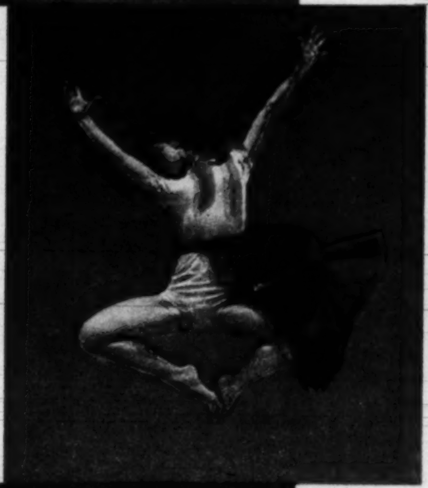

Hurricane Dancer: *A Florida girl does a dance about tropical storms.* Turn page ▶

Hurricane Dancer!

THE YOUNG LADY on the cover, and in the photograph at right, is an 18-year-old University of Miami dance student who likes nothing better than imitating a 140-mile-an-hour Florida hurricane. Impressed with her skill, the campus newspaper dubbed her Hurricane Honey.

Her real name is Barbara Eriksson, and in the photograph at right Barbara is pausing in her dance as if relieved because the center of the storm is passing over and the winds, for a few moments, are quiet.

But in the big picture on the cover, she is being twisted and turned as the great winds strike. In the other cover pictures she is whirling in the gale, exhilarated by its force, and resting wearily during a lull.

Likes Wind and Rain

Like other imaginative people who enjoy watching a smacking good thunderstorm, Barbara likes the rush and roar of wind and rain. During the 1934 hurricane her mother had trouble escaping with her from a storm-swept street in Miami.

When Photographer Carroll Seghers set out to shoot PARADE's cover pictures, Barbara suggested he shoot them on the Miami sea wall when a hurricane was coming in. Seghers, less fond of storms, shuddered a little and pointed out that before a hurricane the light might be too dim for good color photography!

. . . With a red sash for a cloud, Barbara whirls in storm's path.

Copr. 1950, PARADE Publication, Inc., 405 Lexington Ave., New York 17, N. Y. All Rights Reserved Under International and Pan American Copyright Conventions.

Come in . . . drive it . . . and you'll say

THE NO. 1 BUY IS—CHEVROLET

CHEVROLET

first

in Valve-in-Head performance with economy

Step out in a Chevrolet and enjoy *higher thrills* with *lower costs* every minute, month and mile you drive! You'll find owners are right when they say Chevrolet brings you the finest combination of thrills and thrift available today. For it's the only low-priced car powered by a *Valve-in-Head* Engine . . . trend-setter for the industry. And remember—Chevrolet offers a choice of *two* great Valve-in-Head engines at lowest cost!

The Styleline De Luxe 4-Door Sedan

and finest

for thrifty No-Shift Driving or Standard Driving

CHEVROLET

Chevrolet gives you the *finest* kind of *no-shift driving* at lowest cost, with the phenomenal Powerglide Automatic Transmission, teamed with a 105-h.p. Valve-in-Head Engine.* You get the finest kind of *standard driving* at lowest cost in a Chevrolet with the highly improved standard Valve-in-Head Engine and Silent Synchro-Mesh Transmission.

**Combination of Powerglide Automatic Transmission and 105-h.p. Engine optional on De Luxe models at extra cost.*

at lowest cost

with fine-car feature after fine-car feature at lowest prices

CHEVROLET

Moreover, Chevrolet brings you many other exclusive fine-car features, including Body by Fisher for topmost beauty, comfort and safety; Center-Point Steering and the Unitized Knee-Action Ride for maximum steering-ease and riding-ease; and Curved Windshield with Panoramic Visibility and Proved Certi-Safe Hydraulic Brakes for greatest safety-protection. Come in . . . see and drive Chevrolet . . . and you'll agree, it's *first and finest at lowest cost!*

See Your Local Chevrolet Dealer

GILBRETH and "THE SHOE": *Home like no place?*

The Place I Like Best

It wasn't the Old Woman who lived in The Shoe! For 40 years it's been the uninhibited Gilbreth family of "Cheaper by the Dozen." Here Frank Gilbreth, jr., co-author of that book and of the forthcoming "Belles on Their Toes" (Crowell), tells why the Gilbreths still head back—in relays—to Nantucket and "The Shoe."

★ ★ ★

WHEN I was a boy, my parents bought a ramshackle cottage flanked by two abandoned lighthouses on Nantucket Island, Mass. All of us—my parents and 10 brothers and sisters—painted, screened and wired the buildings, and made most of the furniture.

Dad, remembering Mother Goose, named the cottage "The Shoe!"

Dad and Mother, both management engineers, believed that children "learned by doing." Renovating The Shoe (a) provided us with a comfortable summer home and (b) taught us how to use our hands.

Later Dad painted on the walls dot-dash messages and star diagrams, to teach us the Morse code and fundamentals of astronomy.

"It's a home like no place," Dad said.

All of us are married now and have children of our own. But most of us, with our families, still converge in relays on The Shoe during vacations.

They Still Learn Morse Code

Our children are learning the Morse code now, studying Dad's diagrams and photographs of stars, puttering around the tool room.

"See that chair you're sitting on," I tell my daughter Betsy, 13. "I made it . . ."

"You did just fine, Daddy," Betsy nods patiently, with her polite, you-already-told-me-a-hundred-times smile. "And Aunt Ernestine made that one, and Uncle Bill painted . . ."

But she and her cousins, who now can point to furniture, curtains, painting jobs, roof repairs and other projects that they personally are responsible for, love The Shoe just as we and Mother do, and as Dad did.

Home like no place? Yes, and no place like home!

parade

The Sunday Picture Magazine

SEPTEMBER 24, 1950

editor
Jess Gorkin

managing editor
Wallace A. Sprague

assoc. managing editor
Edward D. Fales, Jr.

art director
Edward R. Wade

editorial director
Arthur H. Motley

COVER BOX

Hurricane Dancer Barbara Eriksson, even when not dancing, would be an orna-ment to any campus. She is 5' 4½", weighs 106 pounds. She has been a majorette in high school, Calendar Girl for a college magazine, and a cheer-leader at the Uni-versity of Miami.

CONTENTS

Hurricane Dancer ......
6,000 Dirty Windows....
Dogs: Key to Happiness?.
Want a TV Job?.......1
Strange End of a Piano.1
Parade of Progress.....1
Beth Merriman's Food..1
Live Bullets Above You!.1
Sails Out of Control....1
Eyes That Save Films..2
Animals Visit Kids.....2
Hy Gardner's Newsreel.2
Bread Proverb 2
How Not to Play Polo!..3
Picture Credits......page 3

on parade: Jumbo freshens up after a hard day

When you've spent all morning in a teakwood forest, pushing those heavy logs around with your head . . .

There's nothing like taking a bath in the afternoon, while your mahout massages you with a coconut shell . . .

It's an old custom among us Ceylon elephants. Give a person that fresh, un-cluttered look, don't you agree

"88"

Sm-o-o-o-th!

"ROCKET" ENGINE AND OLDSMOBILE HYDRA-MATIC

A General Motors Value

*Hydra-Matic Drive optional at extra cost on all Oldsmobile models.

This is the car . . . this is the power team that's completely different from anything else on the road today. The surging power of the high-compression "Rocket" Engine! The silken smoothness of Oldsmobile Hydra-Matic Drive*! Sm-o-o-o-th is the only word for it. Drive the "Rocket" Hydra-Matic "88" at your Oldsmobile dealer's soon. Discover the big difference in automobile performance yourself!

SEE YOUR NEAREST OLDSMOBILE DEALER

OLDSMOBILE

6,000 Dirty Windows!

MODERN ARCHITECTURE is full of picture angles. But one of the most fascinating examples is the newly occupied $22,000,000, 39-floor United Nations Building in New York.

Above, as seen from the street level, its fragile marble-and-glass facade offers a perfect text-book exercise in the perspective of parallel lines. The three window-washers are on the fourth floor, slowly tackling 6,000 windows!

FROM distance, U.N. looks like domino. In foreground, East River.

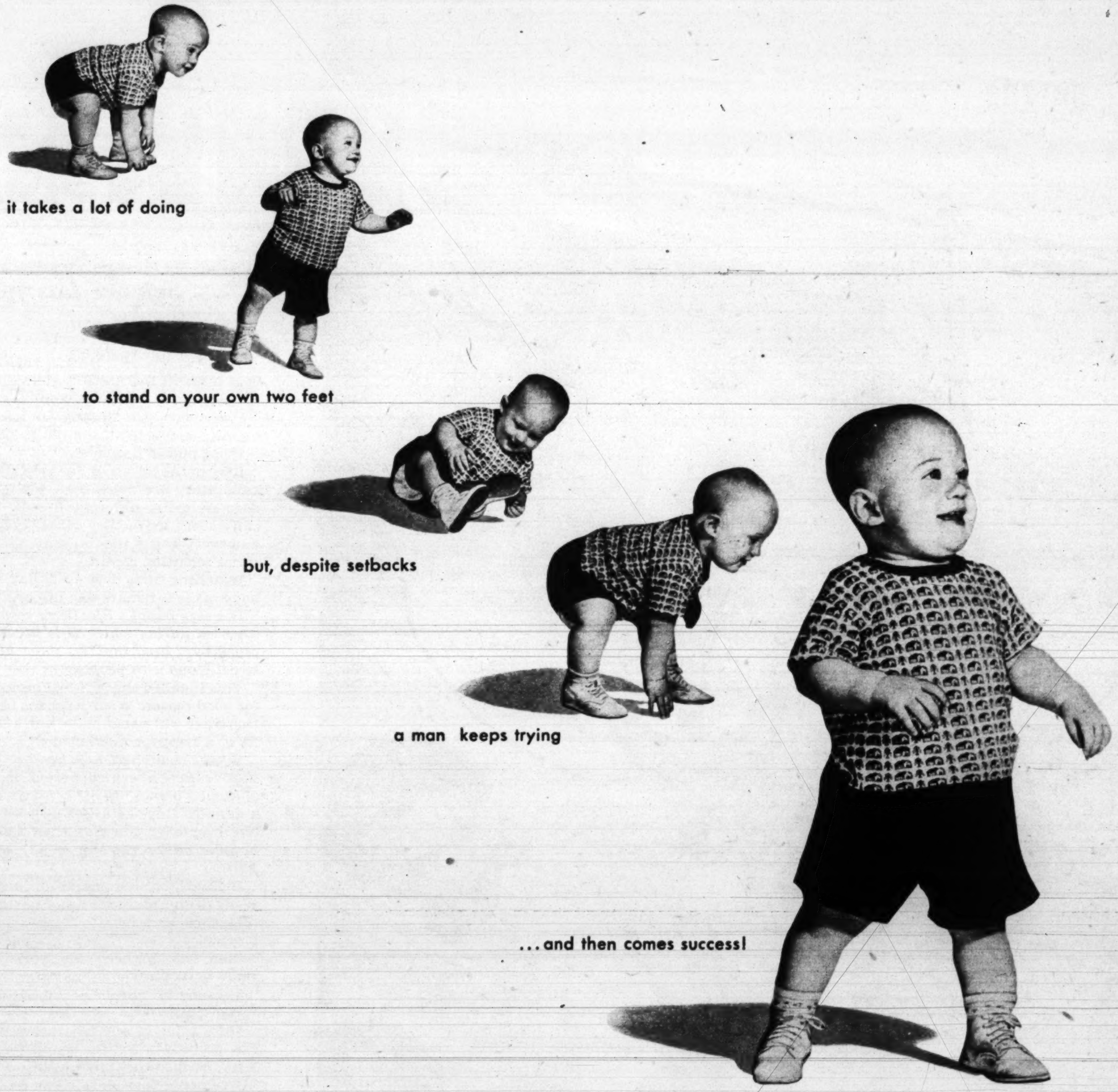

From experience comes faith . . .

Every man's life is a series of falls and comebacks. Experience gained makes him better able to avoid mistakes, to achieve success. Experience teaches him where to look, which people to count on, what things to trust . . . where to place his faith.

* * *

E. R. SQUIBB & SONS, Anesthetics, Biologicals, Antibiotics, Sulfonamides, Endocrines, Nutritional and Medical Specialties.

The priceless ingredient of every product is the honor and integrity of its maker.

SQUIBB

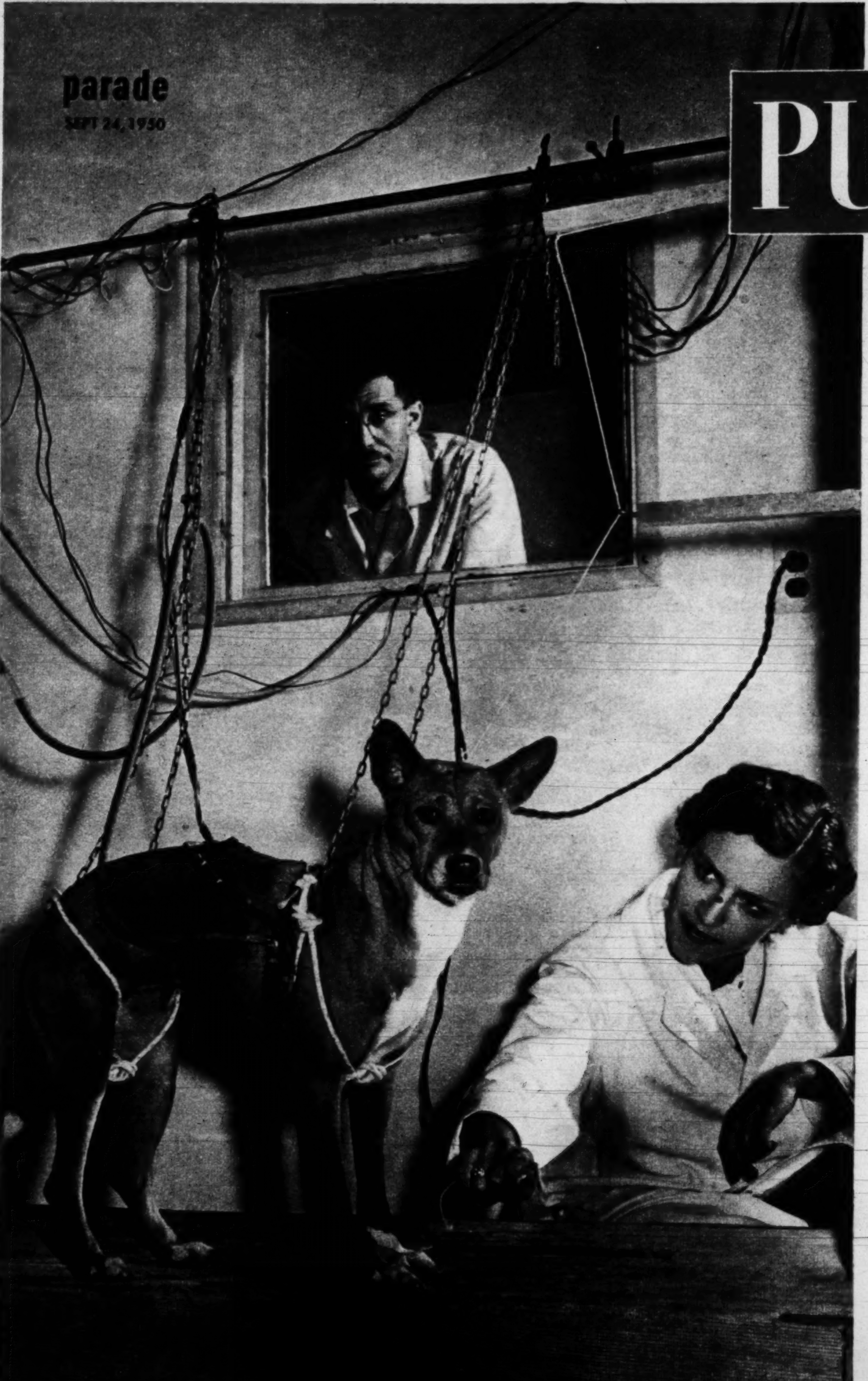

SCIENTIST (rear) watches instruments while lab assistant scolds dog. Instruments record dog's respiration, heartbeat, muscle activity. With most dogs, scolding makes heartbeat and breathing faster, but body quiets down.

PUPPIES:

Science has found . .

BAR HARBOR, Me.

IN A WORLD-FAMOUS animal laboratory near this seacoast city, a group of scientists are finding—in frightened puppies—a clue to an age-old question:

What makes people shy?

Here in the Roscoe B. Jackson Memorial Laboratory are more than 100 purebred dogs—of many different breeds. Practically every move they make—every bark and every wag of the tail—becomes a matter of scientific record.

Watching these dogs every day, experts have made a remarkable discovery:

In every puppy's life, there seems to be a period during which it is necessary to "socialize" him—that is, show him how to get along with people.

This is called the "critical period"—and for good reason. What happens to him at this stage will either make him a shy misfit or a happy, confident dog!

What researchers now want to know is this: Is there a "critical period" in the life of human beings? In other words, is there a definite stage in which you learned to like people—or you didn't; in which you became either (1) shy or (2) self-confident.

Behind the inquiry is a long-range study of the relationship of heredity, intelligence and emotions in mammals—particularly dogs. The Rockefeller Foundation has financed the work for five years with $50,000 annual grants.

Looking for clues, the Laboratory goes to work with dogs—like this:

On a table in one laboratory stands a dog literally wired for sound (see photo left). At the other end of those wires are instruments that show what happens to his heartbeat, respiration, blood pressure and muscles when certain events take place.

Your Dog Thinks You're a Dog!

IN AN OPEN field romps a sassy cocker. A tiny radio transmitter fastened to his harness broadcasts his body reactions as scientists command him to fetch and carry, sit or lie down.

In a kennel, other scientists watch five squirming puppies. They take notes on how the pups climb over each other, growl, nip ears and tails and lick each other's face.

Now, what has all this to do with people?

Says Dr. John P. Scott, who directs Be-

By Karl Kohrs and Sid Ross

a key to your happiness?

. . that puppies, in a brief critical period, either escape or develop shyness. Do people, too?

havior Studies at the Laboratory:

▶ The dog's social behavior is closely related to that of man.

▶ In cooperation, persistence and affection, particularly, dogs closely resemble man.

▶ Puppies, like children, are highly social beings, and can be emotionally disturbed by harshness or lack of love and attention.

▶ There are dog "introverts" just as there are human introverts.

▶ Field experiments show that one dog reacts to another in about the same way he reacts to a human being.

▶ In fact, *it appears that a dog considers a human as just another variety of dog!*

Armed with these facts, the Laboratory is trying to find out how dogs work out the problem of getting along with other dogs—and with people.

That means studying the dog from the day he is born until he is full-grown. That long-range study has shown that dogs have as many ways of behaving—rightly or wrongly—as people have. And so, study the dog, and you study his master!

Scientists at the Laboratory believe—to

RADIO set on cocker's harness will broadcast his reaction to commands in open field tests.

paraphrase a famous remark about "bad" boys—that "there is no such thing as a vicious dog." It's a matter of his training.

Lack of early training, the wrong kind or simple mistreatment can make a snarling menace of an ordinarily friendly pup. Why? Because he builds up a fear of human beings. *(Is the same thing true of maltreated children?)* Some young puppies will run yelping away from a person who hasn't even touched them.

How can you train your pup to overcome his shyness and grow to be a happy, confident dog? Dr. Scott advises:

▶ Don't be too strict at first. Always be gentle and kindly.

▶ *After* weaning is the time to introduce your pup to new people and situations.

▶ If your puppy is frightened, keep a firm but gentle hold on him for a while, then let him go. Repeat this process daily. The pup will finally learn that things will be pleasanter if he doesn't bark or bite.

▶ Don't overdo "obedience." Reward him with food if he comes when you call.

Patience is the important thing, because your puppy may be struggling, unconsciously, with his own shyness problem. As a result, he may react either by running away or by biting.

Remember this, too. Some dogs seem to inherit a certain amount of shyness. And Dr. Scott thinks it *might be possible that some people, too, are born shy.*

When Does Shyness Begin?

Shyness—or lack of it—invariably comes to light during the "critical period" mentioned earlier. Actually, this critical period involves three stages of development. And here is how Dr. Scott describes the stages in terms of dogs and human beings:

1. *In the "neo-natal"* period, right after birth, the puppy, blind, deaf and helpless – responds only by smell and touch. He's like a newborn human baby.

2. In the next period, "socialization," the puppy "comes out of the nest." This period occurs when the puppy is between the ages of 3½ and 6 or 7 weeks.

"We might say," says Dr. Scott, "that it corresponds to the time the human baby starts to walk and when he first comes into contact with people on his own —a period lasting to about the age of 2½ or 3."

3. There is a third period of beginning sexual maturity. But what interests the scientists most is Period No. 2.

Because this is the period in which puppies can be hurt—and become shy!

"If we can fully identify such a critical period in the human being," says Dr. Scott, *"it may mean this: What we do here today to make our dogs happier may some day help us to make human beings happier, too!"*

HAPPY beagles show that proper training has overcome their shyness. They are confident, and thus are unafraid of humans.

"SAD SACK!" Beagle, badly trained, always cringes.

DR. SCOTT pets 4-week-old pup, now in "critical period."

WHILE Scott parades cocker, assistant checks for signs of jealousy of other dogs in cages.

Bargain! Cold water starch you make for about 1¢ a quart*

*of medium starch solution

only **NIAGARA** *gives you these 3 savings*

- **SAVES WORK**... there's no fuss, no mess, no waiting; with NIAGARA you make perfect starch instantly in cold water. And NIAGARA gives fabrics a beautiful finish, won't spot or streak the darkest colors. Makes ironing easier, too.
- **SAVES TIME**... nothing could be quicker... just swish NIAGARA® Starch in water from the tap... it is ready to use. Make as much or as little as you need. NIAGARA makes washing easier, the starch catches the dirt... floats it out in the washing.
- **SAVES MONEY**... remember, NIAGARA is all starch... you add the water. One package gives you 20 quarts of medium starch solution! Try NIAGARA soon... you'll love it.

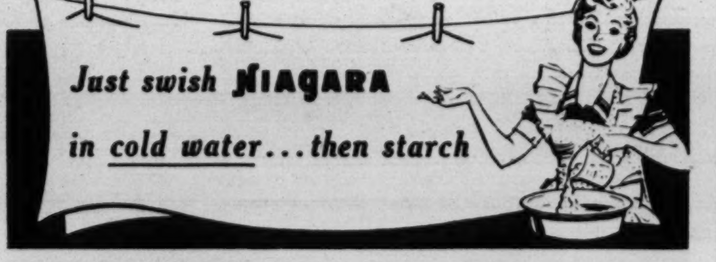

Newcomer, Joy Reese, front right, with TV co-workers.

Want a TV Job?

The rush is on: thousands are trying for TV roles

EVERYBODY wants to be on television! Career-seeking young people (like Joy Reese, pictured here) are storming New York, Chicago and Hollywood.

"Somebody must have told them television acting is the most glamorous and best-paid job in the world," say overwhelmed directors. "Actually, it's a tough grind. The pay *could* be $250 per show (for a featured player) or $5." The latter price is more common!

Already there are some *9,000* actors and actresses registered with the four TV networks—ABC, DuMont, NBC and CBS! Agencies which cast most of the dramatic and variety shows, have files bulging with as many as 10,000 applicants! But a busy casting director can interview only about 50 applicants a week. Of the 50, perhaps 10 get a test, are rated and their names and faces added to the "Available File."

It is true that this fall will see the greatest number of TV jobs ever open to performers. Sixty variety and dramatic shows will provide a weekly maximum of about 600 acting jobs.

Dramatic shows, like "Studio One," "Pulitzer Prize Playhouse," "Plainclothes Man" and "Kraft Theater" use three to eight new faces a week. Variety shows, like "Toast of the Town," "Cavalcade of Stars," "Saturday Night Revue" and "Showtime, USA" may use as many as 25.

But the intensity of the demand for TV jobs is indicated by this fact: *when one variety program announced it had a weekly opening for three performers, 3,400 applicants showed up!*

Joy Waited a Year

Pert Joy Reese considers herself lucky to have gotten a television break after one year in New York. In her native California, she did some Little Theater work, then was in a Broadway show that ran five days. After haunting television casting offices, she won a role on the Kraft TV Theater (NBC, Wednesdays, 9 PM, EST). She was on the screen only briefly, had but one important speech—a prayer.

To aspiring performers who intend to try TV this fall, Elizabeth Mears, casting director at DuMont Studios has this advice:

- Be financially secure: you may not get a job for months!
- Have theater and, if possible, radio experience.
- Have plenty of stamina. TV is no snap: rehearsals are long and the tension is high!

INTERVIEW with casting director Bob Tucker won her a part in Kraft Television Theater show.

REHEARSALS took two weeks, left Joy footsore. Even while relaxing, she studied.

Chalk marks on floor help Joy stay in camera range.

THE BIG MOMENT AT LAST: Ready for her television performance, Joy gets her special makeup in the studio.

Hints collected by
Mrs. Dan Gerber
(Mother of 5)

WHY PLAY HIDE-AND-SEEK with those opened containers of Baby's foods? A muffin pan will help you keep them all together in one spot in the refrigerator. Be sure to use your *large-size* muffin pan. And, of course, *cover* each container of Baby's fruit, vegetable, meat and dessert.

NEW USE FOR AN OLD STANDBY. If your doctor should prescribe aspirin for Baby, grind the required dose into a fine powder. Mix with a bit of Gerber's Applesauce. This makes it easy for Baby to swallow his medicine.

SWEET THOUGHT: Honey will give that bit of extra sweetness to Baby's foods when and if he seems to require it. Many infant nutrition experts prefer honey to sugar for tiny folks.

MAKE A "SWAPPING LIST" before each visit to Baby's doctor. Write down the things you want to tell and the questions you want answered. That way you can "swap" information without wasting the doctor's valuable time.

Keep mealtimes happy, unhurried, so that Baby's early eating associations are pleasant. Allow at least 20 minutes for each meal. Of course, many babies clean their plates faster than that, particularly if Mom serves a variety of good-tasting Gerber's. These True-Flavor Fruits, Vegetables, Meats and Desserts are prepared to retain natural goodness plus a high degree of important nutritional elements.

GOOD START—FREE! Before your youngster is ready for Gerber's Strained Foods, start him on Gerber's Cereals. I'd be happy to send samples of Cereal Food, Strained Oatmeal and Barley Cereal. Write to Mrs. Dan Gerber, Dept. 649-0, Fremont, Mich. In Canada, write, Gerber-Ogilvie, Niagara Falls, Canada.

Unsure of his feet—but mighty sure of what he likes to eat. With thousands of babies, Gerber's are lip-smacking favorites from the *first* Cereal feedings. The Perfected-Texture pleases their tender tongues. Then as Baby's sense of taste develops, Gerber's True-Flavor Strained Foods get gleeful acceptance.

Next step forward—the gradual change to Junior Foods. Gerber's tiny, tempting particles make trying out new teeth such fun. While Baby learns to chew, he gets the same important vitamins, minerals and proteins from Gerber's Junior Foods, as from Strained.

Walking off with honors at every meal. Gerber's True-Flavor Vegetables, Fruits, Meats and Desserts. They're strained to a purée smoothness for beginners; evenly chopped for juniors. And, all Gerber's are accepted by the Council on Foods and Nutrition of the American Medical Association.

Babies are our business . . . our <u>only</u> business!

Gerber's
BABY FOODS

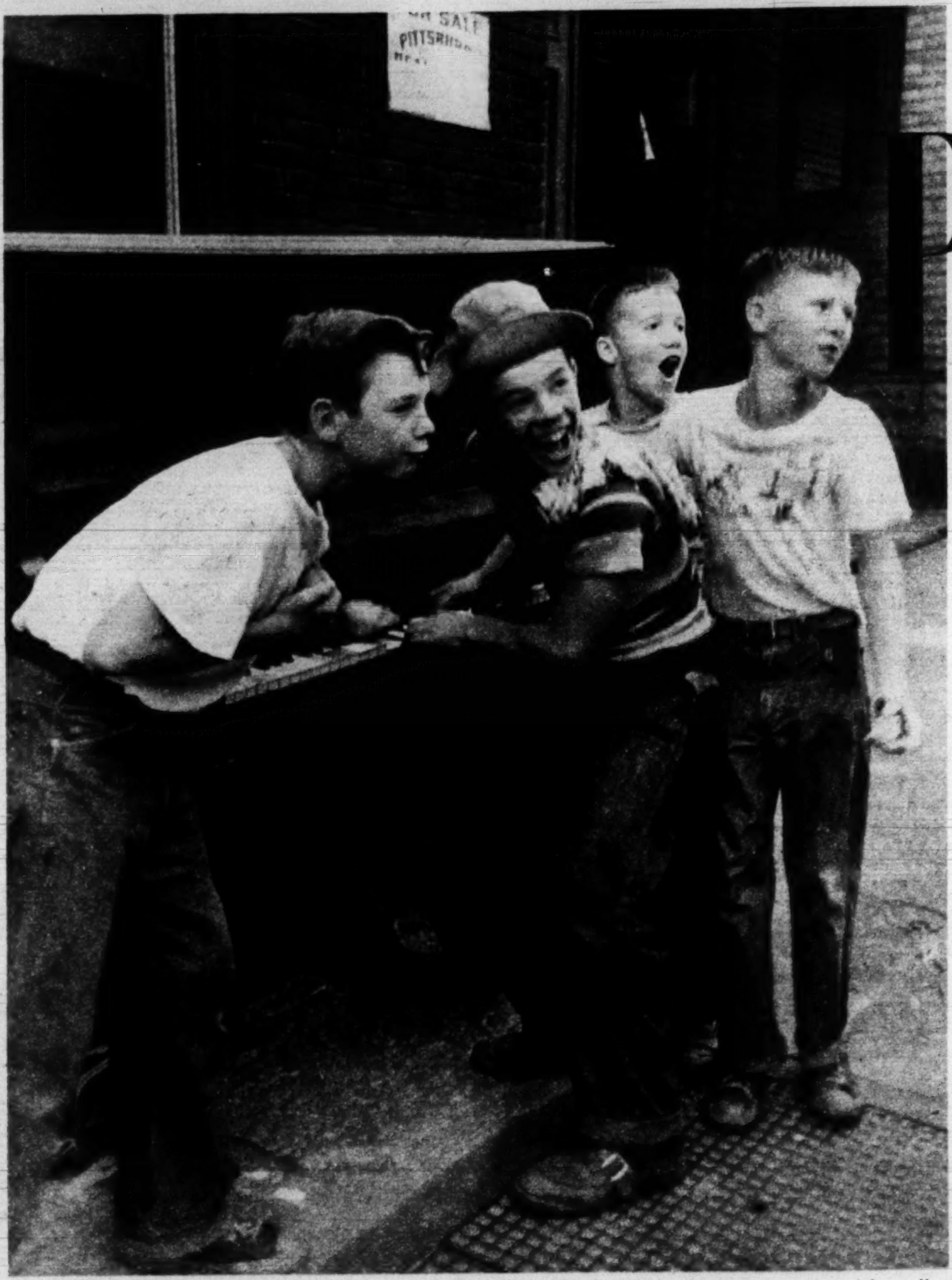

A bunch of kids, returning from a swim, find the old piano on the sidewalk.

The strange end of...

Piano NO.

A fine old player-piano ...

(Sometime around 1900, the proud piano-makers of the William A. Johnson Co., Chicago, Ill., put the finishing touches on a glittering player-piano with serial number 17,356. After packing it carefully, and including some rolls, they sent it forth.)

* * *

THE END began on Saturday morning.

On the sidewalk in front of 1929 Perrysville Avenue, Pittsburgh, Pa., two moving men disgustedly stopped wrestling with an old player piano.

"Mister," said one, "this here piano won't go in that there door." "Try the window," said Mister Robert Mattern, a blacksmith just moving in to the neighborhood. "It won't open," said the mover.

Mr. Mattern thought. "Never mind," he said. "Let it out here. I'll junk it." "I want my piano," pleaded 15-year-old Gloria Mattern. "I'll get you a nice little spinet piano," promised her father.

At dusk, the piano was still on the sidewalk, shoved up against the house. The street lights came on and shone on the yellow keys. The battered music roller silently held a perforated paper entitled the "Warren G. Harding March." On the mildewed gilt of the harp was No. 17,356.

"Had that piano fourteen years," Mr. Mattern told a neighbor. "Got it from my mother-in-law. It's fifty years old if it's a day. No good anymore."

Along about midnight, somebody came along and played "Chopsticks" on the piano, waking Mr. Mattern out of a sound sleep.

All day Sunday, passers-by played "Chopsticks." Gloria went out and played "Chopsticks," with trills.

The whole excited neighborhood stops to play, a fight develops, and finally...

Gloria plays for the last time ....

neighbor plays "Merry Widow" .....

cross-handed "Chopsticks" .....

engineer plays "America" .....

BY Arthur Shay and Ernest La France

17,356!

. comes to grief on a city street

On Monday, Mr. Mattern called up the Salvation Army and offered the piano. They didn't want it. He called the department of sanitation. None of their business, they said. Too heavy. He offered it to a neighbor, a Mr. Pohl. Mr. Pohl measured the piano, then measured his door. It wouldn't fit.

By Tuesday, people were coming from blocks around. A man in a white shirt came along and played the "Merry Widow Waltz." "Haven't played in years," he said. "Wotta memory!"

On Tuesday night, the Pittsburgh *Post-Gazette* sent out a reporter to interview Mr. Mattern.

On Wednesday, the cops came in the rain in a patrol car. "Better get that piano outa the way," they said. "By tomorrow!"

On Wednesday after supper, Mr. Mattern went to get his sledge-hammer. "Man," he told a neighbor, "that piano won't know what hit it."

While he was gone, a bunch of neighborhood kids called the Butterfield Way Alley Boys were going to work on it. They played "Chopsticks," walked up and down on the keys, jigged on top of it, and kicked it to hear the strings wang.

At dusk, Mr. Mattern came back with his sledge-hammer. Gloria played "Oh Promise Me" on the remaining keys. Mr. Mattern lifted the sledge.

By Wednesday midnight, all the neighbors had helped take the piano apart. Mr. Mattern had a lot of firewood. He put away his sledge. On Thursday morning, all that was left was the harp.

On Friday, the sanitation department men were grumbling because too much room in their truck was taken by a harp. The harp of piano No. 17,356.

A neighbor, on her way to shop, happily plunks a few notes without even stopping.

. . . Piano No. 17,356 meets its fate in the rain and dark.

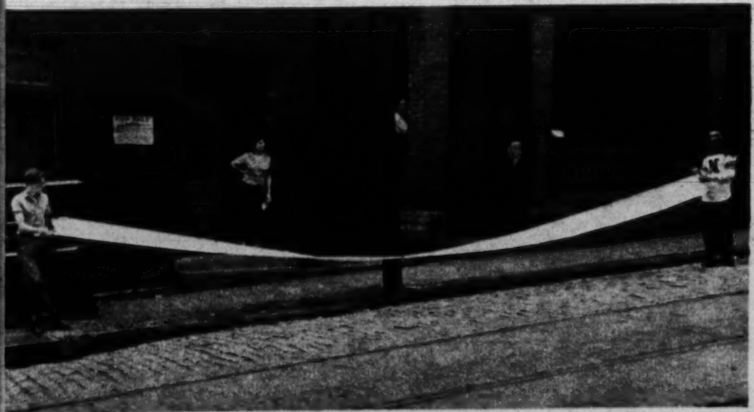

Boys find player-roll of "Warren G. Harding March," proceed to unroll it . . . get in fight, tear roll up . . .

GLORIA, her piano gone, glumly goes to bed as father (cap) and friend finish wrecking No. 17,356.

Parade of Progress

BY PETER DRYDEN

WITH a finger flip, **SHOWER SHIELD** deflects water, avoids scalds as you adjust temperature, keeps stream at proper angle so hair remains dry and undisturbed. Of plastic, it comes in colors, fits any showerhead, costs $1.

New and Notable:

Soil-less garden, spray for spots, others . . .

Newest **AUTO LIGHT** that plugs in cigar lighter and sticks magnetically to metal surfaces, not only lights up roadside emergency work, but glows a bright red, warns approaching cars. $2.79.

Unusual **"PAPER" PLACE MATS** of parchmentized paper don't go to bits when wet, can be washed and ironed like cloth ones.

Tide-Overs.

Transparent plastic **OVERSHOES** (left) tuck into purse, whip out to protect shoes and hose in sudden showers. Fit any kind of high heel shoes. They're washable and come in waterproof envelope. $1.

SPOT REMOVER that leaves no ring comes in a pushbutton spray can. Using spray-gun method of "spotters" in dry-cleaning plants, it is said to remove, quickly, oil and grease, tar, adhesive, gum. It can be used on car seats, upholstery, rugs as well as clothing. Spot is sprayed and rubbed quickly with cloth. This avoids the saturation that causes objectionable rings. 6 ounces, 98¢.

HAT VEIL, split in its center, opens to the ears and closes like a curtain, allows eating, smoking, makeup, without tossing veil over head or other struggling. $2.

MAGIC GARDEN is first miniature hydroponic (without soil) garden for the home. Grown in sawdust, plants feed and water themselves, grow faster, better, 16 times as close as in soil. Unit, mailed in flat 27" sq. package, contains complete garden, grid, chemical plant food, costs $5. It can be used as herb or bulb garden, centerpiece, watercress bed, or for growing tomatoes, lettuce, or almost any kind of flowers. Illustrated below: geraniums, ivy, petunias, cockscomb growing and blooming luxuriantly together.

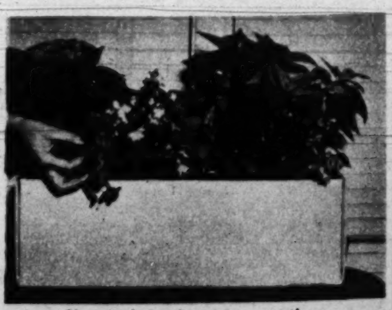

Chemicals and straw grow them.

NOTE: Prices quoted above are approximate, may vary somewhat in different localities. Send no money to PARADE. For names and addresses of manufacturers, send inquiries with stamped, self-addressed envelope to Parade of Progress, PARADE, 405 Lexington Ave., New York 17, N. Y.

Here's a pork chop casserole dinner an 11-year-old can easily prepare for all the family.

Autumn Dinner

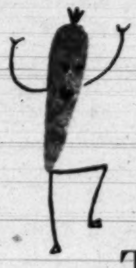

...With two fine recipes for young cooks

By Beth Merriman PARADE'S FOOD EDITOR

THESE TWO TIMELY RECIPES for early autumn make good use of foods that are plentiful and comparatively inexpensive–and they're certain to please the whole family. They were found in a charming new cookbook for children–a clever "teacher" for youngsters between the ages of 8 and 12. *Girls and boys of this age love to have a hand in the cooking and make willing helpers*, but they are often more hindrance than help until they learn how to go about it! So let this book, "Sugar An' Spice" be Teacher, and your child can be a real help in the kitchen!

"Sugar An' Spice" was written by Mrs. Julia Kiene, director of the Westinghouse Home Economics Institute. Mrs. Kiene, a grandmother, writes in a way that is sure to appeal to children. Just read the two recipes on this page and you'll see what we mean.

They Like Carrots, Now!

Each page, printed in red and black and amusingly illustrated, is "larded" with gay comment–"*Once I didn't like carrots either, but cooked this way, they are about my favorite vegetable.*" You'll find other gay examples, too!

Copies are 25c. To secure one, write to "Sugar an' Spice," Westinghouse, Mansfield, Ohio.

PORK CHOP CASSEROLE

8-inch unit "Medium High"	375° Oven
2-quart covered ovenware casserole	Baking time: 40 minutes

* * *

4 or 5 pork chops cut 1/2 inch thick	Salt and pepper to taste
2 tbsp. fat or bacon drippings	1 can cream of mushroom soup

1. Put fat in skillet.
2. Place skillet on large unit
3. Turn switch to "Medium High"
4. As soon as fat is hot, brown pork chops on both sides. Season them as you fry them, if you wish.
5. Place the browned pork chops in the casserole.
6. Open the can of cream of mushroom soup and pour over pork chops. Put on cover. Place in oven and cook. Serves 4 or 5.

SECRET . . . You could get dinner. Easy, too! Have an Oven Meal—Pork Chop Casserole, Buttered Carrots, Baked Sweet Potatoes, Oatmeal Peach Betty.

HERE'S HOW TO DO IT . . . Put the washed and scraped carrots in a casserole. Add 1/2 cup water, 1 tsp. salt and 1 tbsp. butter. Put cover on casserole. They'll cook in the oven slick as can be.

Wash the sweet potatoes, but don't peel them. Just place in oven on lower rack. You might have to bake the Oven Meal 45-50 minutes, but that's okay. Put the Oatmeal Peach Betty on top rack.

UPPER RACK—Oatmeal Peach Betty

BOTTOM RACK—Pork Chop Casserole, Carrots, Sweet Potatoes.

Hey, if you are running out of casseroles, use a shallow baking dish for the Oatmeal Peach Betty. Peach Betty doesn't want a cover on it.

OATMEAL PEACH BETTY

2-quart ovenware casserole — Preheated Oven 375°

Baking time: 45 minutes

2/3 cup All-Purpose flour
1/4 teaspoon salt
1/4 teaspoon baking soda
} SIFT TOGETHER

2/3 cup quick-cooking rolled oats	1/4 cup melted shortening
2 cups canned sliced peaches	2 tbsp. lemon juice
or	1/4 tsp. cinnamon
2 cups leftover cooked peaches	1/3 cup brown sugar
	1/2 tsp. vanilla
	1 tbsp. butter or margarine for "dotting."

MAYBE THIS SOUNDS DIFFICULT . . . But don't get discouraged. It's really very easy.

1. First of all, grease the casserole with butter or margarine. Hands and fingernails clean? Then use your finger tips.
2. Sift flour, measure and sift again with soda and salt.
3. Mix rolled oats into flour. You can use a piece of waxed paper or a medium-sized bowl.
4. Melt shortening. Why not use a small saucepan or a metal cup? Turn surface switch to "Simmer."
5. Put peaches in the buttered casserole. A little peach juice won't hurt a thing.
6. Sprinkle lemon juice and cinnamon over peaches.
7. Cut butter in little pieces and scatter over peaches. Grownups call it "Dot with butter."
8. Add brown sugar to melted shortening.
9. Add flour and rolled oats mixture to shortening and stir until mixture looks crumbly.
10. Add vanilla. Stir some more.
11. Spread this mixture over peaches. Bake. Serve hot or cold with cream or milk. Serves 4 or 5.

Here's a Treat You'll Repeat!

Make the
Cookies with "Buried Treasure"
in them!

Recipe on package

Toll House® Cookies

are Chock-full of Delicious Morsels of NESTLÉ'S Semi-Sweet Chocolate that stay WHOLE in baking!

Try these Tempting TOLL HOUSE COOKIE Variations!

Toll House Squares:
Prepare Toll House Cookies according to recipe on package. Pour batter into a greased waxed paper lined square pan (8" x 8" x 2"). BAKE AT: 350°F. TIME: 35-40 Min. When cool, cut into squares (2" x 2"). YIELD: 16 squares.

Toll House Oatmeal Cookies:
Reduce flour in Toll House Cookie recipe to ¾ c. Add 1 c. rolled oats (uncooked) with the Nestle's Semi-Sweet Chocolate Morsels. Bake as Toll House Cookies.

Toll House Maple Syrup Cookies:
In place of water in the Toll House Cookie recipe, add 3 tbs. Maple Syrup. Bake as Toll House Cookies.

WITH THAT FAMOUS NESTLÉ'S CHOCOLATE FLAVOR

© Lamont, Corliss & Co.

TRAINING

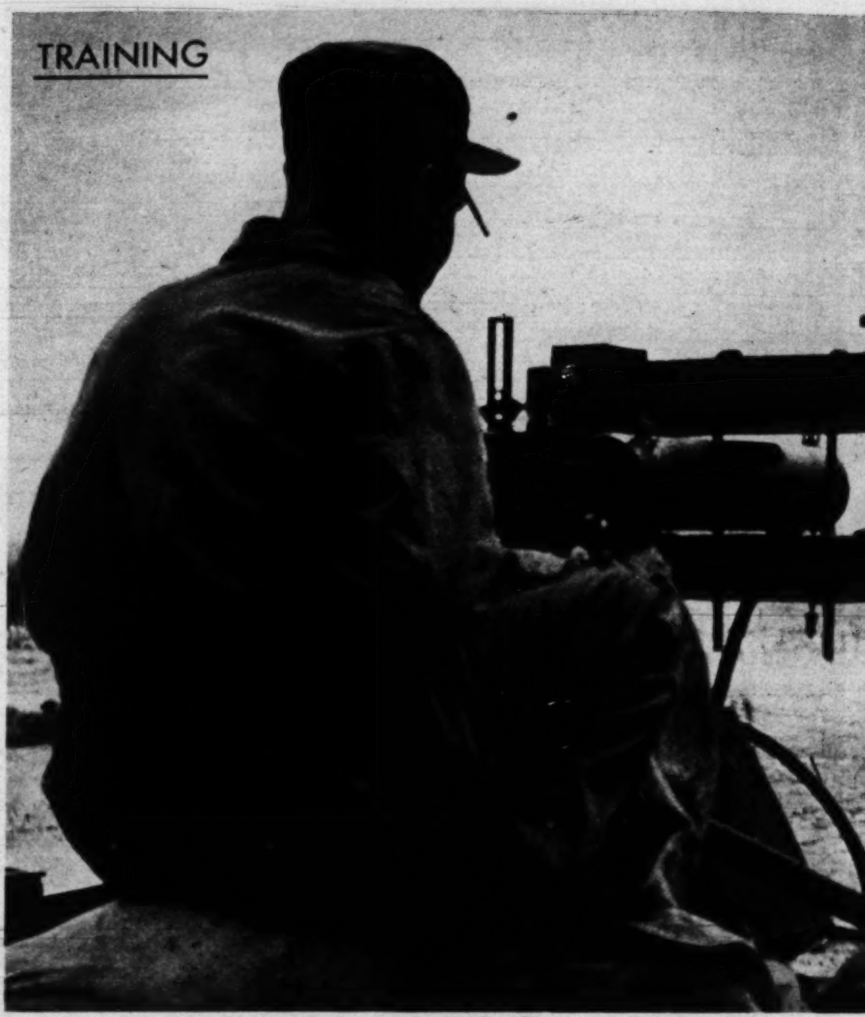

Inches above you, a blaze of bullets sprays back and forth, fired by mach

"Keep your...

What it's like when you find yourself training under live ammunition . . .

SUPPOSE YOU were the man in the picture above – the raw recruit out there in front of the muzzle, face flat in the dirt, shoulder pack caught on barbed wire?

What would you be thinking about? Your old sweetheart back in Buffalo?

Or suppose you were the next man. (Get that elbow up another few inches, Soldier, and you'll need a new one!)

What's it like, anyhow–training under live bullets?

In World War II they were "infiltration courses." In 1950, you call them "confidence courses." You grin a little because sometimes you get the daylights scared out of you before you get the confidence!

You're at Fort Dix, N.J., where the photograph was taken, and you're waiting to "go through." You take a breath. A whistle blows and you hit the dirt and crawl. *Whing–whing–whing.* A grinning gunner is spraying bullets above your cranium. His gun is fixed. It shoots as low as 42 inches above the dirt, and all the time you keep hearing those last instructions: *"Man, keep your TAIL down!"*

It's not only the guns, swinging back and forth. It's the demolition pits which erupt with bomb-like explosions.

Maybe you're the calm type and don't get scared–until you

...chine gunners. Back of you a detonation pit erupts, showering you with dirt.

...TAIL *down!*"

look at the next man and see that he's scared. Then you're scared —plenty. You have 300 feet, in all, to go.

After eight years (actually eight minutes) you note you're half way through. You keep down and keep going. Then suddenly you're in the exit trench, and you feel good it's all over.

They Were All Worried

You listen to the talk of the other recruits:

George J. Brown, 17, Newark, N.J.: *"I had butterflies. I don't think I breathed the whole way!"*

Frank D. Bogdan, 19, Buffalo, N.Y.: *"I got plenty worried. I was thinking about my girl back in Buffalo when I dropped in here* (the exit trench)."

Mike Borrell, 18, Baltimore: *"I got snagged on barbed wire. It seemed like 10 hours. I got loose and hightailed it fast . . . I was worried about getting dirty when I started. Hah!"*

And you tip your hat to one hardy, single-minded lad:

"I was a little worried those bullets would stay up there. But my main worry was that I was hungry and it would be some time before I could get something to eat."

Accidents? They're rare, but they can happen, of course. In a tower an officer watches you. By day, if an accident should occur, a horn blares; by night, an officer mans a strong light. If the horn blows, or the light goes off, guns stop instantly. *But for every accident that ever happened, "confidence training" means thousands of lives saved in actual combat!"*

You can cut flooring costs 2/3

with new perfected **MA·TI·CO**

INSTALL-IT-YOURSELF METHOD

You get the world's most durable, serviceable, economical type of flooring *for the price of the tile alone* when you install MA-TI-CO yourself. The average 9' x 12' room costs you as little as $10. If you didn't install the floor yourself, it would cost up to $30. "Install-it-yourself" saves you up to $20—or 2/3rds.

The retail cost of MA-TI-CO Asphalt Tile is so low that when dealer-installed, it is still the most economical type of luxury flooring you can buy. It's the most durable type flooring, too. And the rich colors, including exciting new pastel "Petal Tones", last the life of the tile, because the colors and marbleization go clear through from top to bottom. You'll find MA-TI-CO ideal for every room in your home.

Get full details about the MA-TI-CO install-it-yourself METHOD. See your dealer or mail coupon today!

MASTIC TILE CORPORATION OF AMERICA
Member Asphalt Tile Institute
Newburgh, N. Y. Long Beach, Calif.

MAIL COUPON TODAY

For faster cleaning and more beautiful asphalt tile floors, always use MA-TI-CO Wax and MA-TI-CO Cleaner.

Write or telephone these MA-TI-CO distributors for the name of your nearest MA-TI-CO dealer!

BALTIMORE FLOOR COVERING SALES CO.
2130 Edmondson Ave.,
Baltimore, Md.
Tel. Gilmor 5900

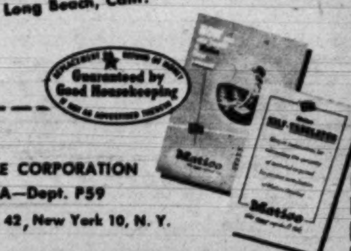

MASTIC TILE CORPORATION OF AMERICA—Dept. P59
P.O. Box No. 42, New York 10, N. Y.

Gentlemen:

Please send complete install-it-yourself instruction kit, illustrated literature and color charts. Enclosed is 10c to cover mailing.

Name__________

Address__________

City__________ Zone_____ State__________

C 17

STOP PAYING FANCY PRICES FOR FLOOR WAX

Cooking for a man?
What a dash can do for Hash!
A·1

Sauce— the dash that makes the dish
Ask for A.1. when dining out, too.

BLUE JAY SAY:
"fix CORNS quick!"

AMERICA'S No. 1 CORN PLASTER

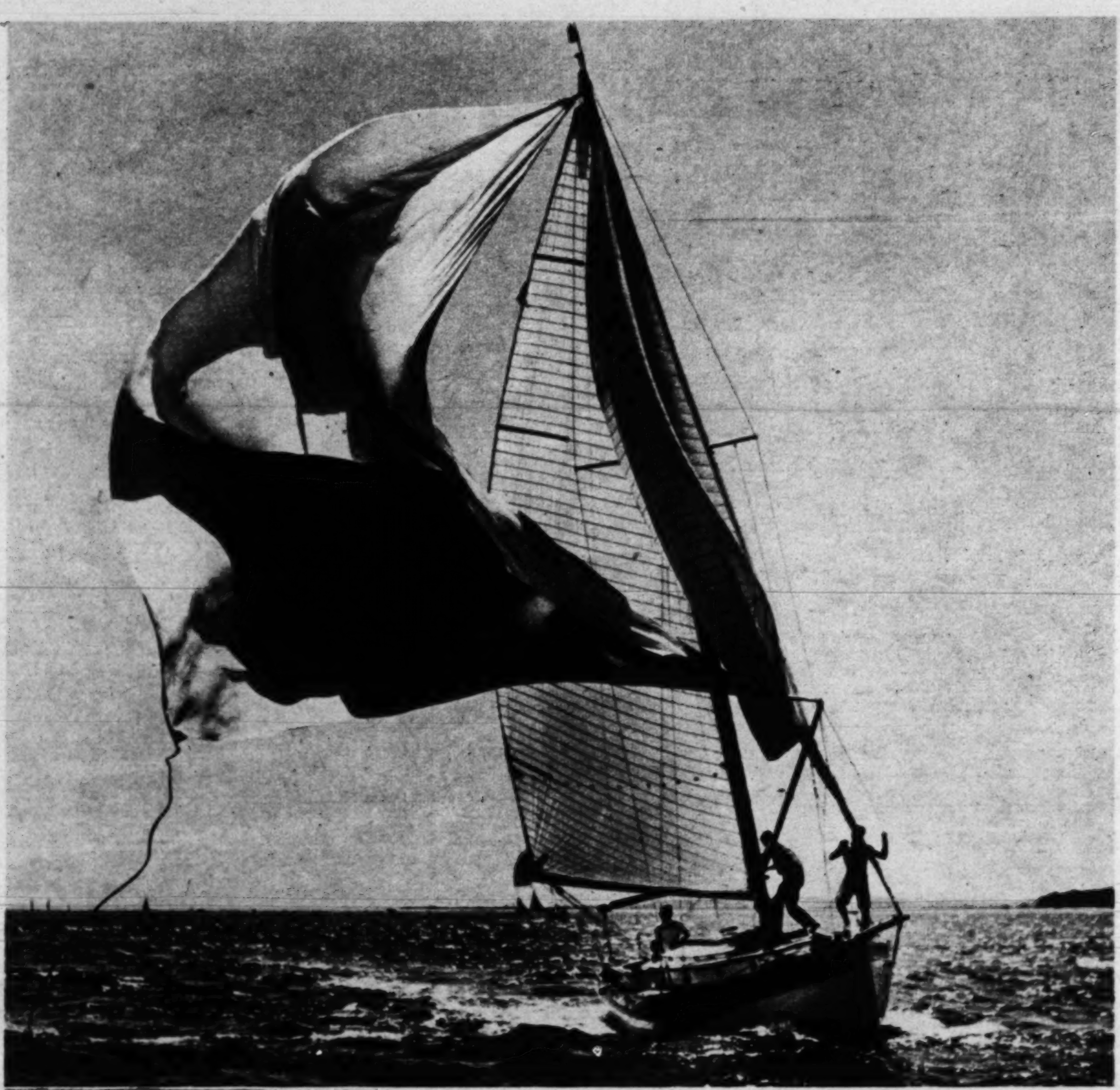

It's a tense moment for yacht Watermelon. A sudden gust of wind could ruin $425 worth of sail.

When Sails Make Trouble!

. . . they can put a crimp in a sailor's purse

CUTTER Julie's spinnaker lands on Merry Maiden's mast. $450 sail was a total loss.

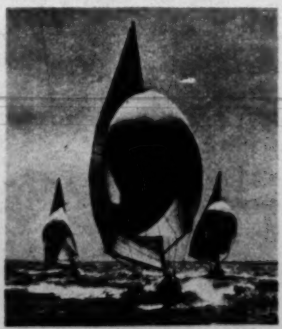

TO A SAILOR, this sort of thrill outweighs headaches.

TO THE MAN who is a sailing enthusiast, there's nothing like a spanking breeze and an open stretch of blue water. He'll take the push of the wind over all the man-made power plants in the world. Leaky carburetors, clogged fuel lines? These headaches are not for him.

But corner the sailing man, and he will admit that not every breeze is a good one. There are good days—and then there are days . . . For—as these pictures by Morris Rosenfeld, famous yachting photographer, show—sails, like engines, have been known to be painfully balky, too!

RIP! The sloop Gleam tears her spinnaker. A mishap like this can cost about $800.

Now... Yellow Parkay wrapped in "Flavor-Seal" Foil!

Just-made freshness is sealed inside by parchment-lined aluminum foil. Air and odors can't penetrate to taint Parkay's delightful flavor.

You can buy Yellow Parkay in all markets where state laws permit. In other markets Parkay is packaged in special Color-Kwik bag or with coloring enclosed in separate envelope.

Laugh with "The Great Gildersleeve". Wednesday evenings, 8:30 E.S.T.—NBC

fresh flavor guaranteed by KRAFT

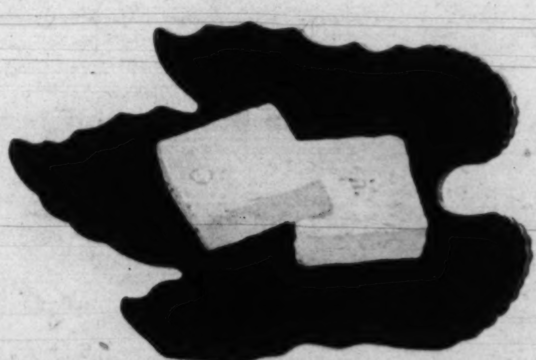

Every pound of Parkay is flavor-dated. At regular intervals a Kraft man checks the code date stamped on each package. If the date shows Parkay has passed its peak of flavor freshness, the package is withdrawn from sale.

it tastes so good because it's always fresh!

Veto Gives All-Day Protection Against Perspiration and Odor —In Just 5 Seconds!

New Veto positively says no, no to underarm "O". Super-effective Veto stops odor instantly . . . checks perspiration more effectively! It's an exclusive "wonder-formula."

Veto is light, fluffy—smooths on and absorbs as easily as vanishing cream. Never cakes or dries out in the jar. Has a delightful fragrance you'll love. And it's mild, won't irritate normal skin. Harmless to fabrics.

Guard daintiness from bath to bath. Use super-effective Veto daily. Get it now at any cosmetic counter.

Veto Protection Lasts from Bath to Bath!

"Ivy" pattern on shelves

For a kitchen everybody loves!

Here's how to have a colorful kitchen everyone admires—simply scatter glowing "sunshine" on every shelf with gorgeous doubl-edge Royledge Shelving, at only a penny a foot! Exquisite "Plasti-Chrome" patterns glorify the room with bright reds, blues, yellows, greens. See gay new Royledge patterns now at 5 & 10's, supermarkets, house-furnishing, naborhood, dept. stores.

Plasti-Chrome Trade Mark "Royledge" Reg. U. S. Pat. Off.

Royledge

Shelving Paper & Edging all-in-one 9 ft. & 24 ft. pkgs.

Cross-Eyes: one of varieties Miss Merkel uses to save scenes for desperate directors.

Googoo Eyes: practised in front of mirror, they go with honied "Come Hither" drawl.

Horror-struck Eyes: wide with terror, they have put punch in many a mystery movie.

Hard-boiled Look: used to ward off movie wise-guys, is newest for mild Una Merkel.

Here are some Merkel eye-expressions that help save scenes.

Una Merkel uses scene-saving eyes with Larry Parks in Columbia's "Emergency Wedding."

Eyes that Save Movies!

Una Merkel has rescued many a director from a dull scene

WHEN MOVIE DIRECTORS need something extra to liven up dead scenes, they sometimes turn to their Yes-Men and bark, *"Get Merkel!"*

The Yes-Men bring in Una Merkel, a shapely, 5' 5" blonde with a sensitive, nice-girl face, a light Kentucky drawl and a pair of large blue eyes.

What the directors are thinking about is the blue eyes. Capable, at a second's notice, of indicating everything from mild surprise (as above) to hair-raising horror, they have been saving scenes ever since the flicker days of D. W. Griffith.

Seldom starred in a major role, their owner has been in almost three dozen pictures in the last 20 years. And like screen-butler Arthur Treacher, she often attracts more attention than the stars.

Like most other good things, the Merkel scene-saving eyes are no accident. Shortly after she left her native Covington, Ky., for drama school in Philadelphia they helped get her her first job. Lillian Gish thought they looked so sad that she got Una a part in a tear-jerker named "World Shadows."

And when D. W. Griffith was casting for the sad role of Ann Rutledge in "Abraham Lincoln," *he* remembered the eyes.

Her Eyes Saved Her, Too

When sound pictures arrived and most of the old silent stars were fired, the Merkel eyes kept her in movies.

Leaving nothing to chance, Una still practices hard making cross-eyes (see photos at left), bright eyes, wide eyes, sly eyes—and a lot of other eyes.

Result: one of the few Hollywood certainties is that the Merkel eyes will continue to save many a dead scene.

FOR SECURITY, BUY SAVINGS BONDS

How can any woman say "no" to Tampax?

Great advantages are offered by this modern monthly protection —every woman should know this

You must surely know about Tampax. You must know that it provides monthly sanitary protection without belts, pins and external pads. But have you ever thought what this really means on the "difficult days"? . . . With Tampax you'll feel free and self-confident as never before at that time of the month. For Tampax is worn internally and when in place *you do not feel its presence* . . . Doctor-invented Tampax is made of highly absorbent cotton compressed in applicators for easy insertion. No chafing of course, no odor, no disposal trouble. Bulges and ridges won't worry you. And Tampax may be worn in your bath! Sold at drug and notion counters. Three absorbency-sizes (Regular, Super, Junior). Average month's supply fits into your purse. Tampax Incorporated, Palmer, Mass.

WHEN SLEEP WON'T COME AND YOU FEEL GLUM

Use Chewing-Gum Laxative— REMOVES WASTE...NOT GOOD FOOD

• When you can't sleep—feel just awful because you need a laxative—do as MILLIONS do—chew FEEN-A-MINT.

FEEN-A-MINT is wonderfully different! Doctors say many other laxatives start their "flushing" action too soon...right in the stomach. Large doses of such laxatives upset digestion, flush away nourishing food you need for health and energy . . . you feel weak, worn out.

But gentle FEEN-A-MINT, taken as recommended, works chiefly in the lower bowel where it removes only waste, not good food! You avoid that weak, tired feeling. Use FEEN-A-MINT and feel fine, full of life! 25¢, 50¢, or only 10¢

FEEN-A-MINT
FAMOUS CHEWING-GUM LAXATIVE

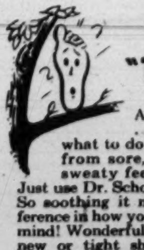

UP A "TREE"?

Are you baffled? ...don't know what to do next to get relief from sore, hot, chafed or sweaty feet? That's easy! Just use Dr. Scholl's Foot Powder. So soothing it makes a big difference in how you feel in body and mind! Wonderful, too, how it eases new or tight shoes, dispels foot odor, helps prevent Athlete's Foot. That's how good Dr. Scholl's Foot Powder is! Start using it today.

"I'm Enthusiastic"
says
Ann Sheridan

● "Once you've tried AYDS, I think you'll understand why I'm so enthusiastic about them," says Ann Sheridan. "They help you to look and feel better while you're losing weight. AYDS let you reduce the way nature intended you to."

How to Lose Weight and Look Lovelier

Now! Lose weight *the way* Nature intended you to! If you follow the Ayds plan you should feel healthier, look better while reducing—and have a lovelier figure!

This is because the Ayds way to reduce is a natural way. When you take Ayds before meals, as directed, you can eat what you want . . . all you want. Ayds contains no harmful drugs. It calls for no strenuous diet . . . no massage . . . no exercise.

Ayds is a specially made candy containing health-giving vitamins and minerals. It acts by reducing your desire for those extra fattening calories. Easily and naturally you should begin to look slimmer, more beautiful day by day.

Users report losses up to 10 pounds with the very first box. In fact, you lose weight with the first box ($2.89) or your money back. At drug and department stores—a full month's supply, $2.89.

AYDS Vitamin Candy

The Loveliest Women in the World take AYDS

At the Very First Sign of
COLD SORES, Fever Blisters
APPLY BLISTEX RELIEF INSTANTLY!

Only 35¢ AT ALL DRUG STORES

DOCTORS WARN
Don't Bottle Up Stomach Gas

If you take baking soda to relieve stomach gas and often get only partial relief... get this time-tested remedy, recommended by doctors for relief from gas, heartburn and other upsets of acid indigestion.

BiSoDoL Powder relieves these 5 ways: 1. Speeds relief from gas—settles stomach. Fastest relief known. 2. Gives complete, longer-lasting relief than baking soda, helps prevent immediate return of trouble. 3. Relieves heartburn, upset from too much food, drink, smoking! 4. BiSoDoL® lets you sleep whenever acid indigestion strikes at night. 5. BiSoDoL sweetens sour mouth, stomach. Refreshing, minty flavor.

Get safe, effective BiSoDoL Powder today.

BRIMMS
PLASTI-LINER

One application
MAKES FALSE TEETH FIT
for the life of your plates

If your plates are loose and slip or hurt, refit them for instant, permanent comfort with soft Brimms Plasti-Liner strips. Lay strip on upper or lower plate... bite and it molds perfectly. *Hardens for lasting fit and comfort.* Even on old rubber plates, Brimms Plasti-Liner gives good results from six months to a year or longer. Ends forever mess and bother of temporary applications that last a few hours or days. Stops slipping, rocking plates and sore gums. Eat anything. Talk freely. Enjoy the comfort thousands of people all over the country now get with Brimms Plasti-Liner.

Easy to refit or tighten false teeth permanently

Tasteless, odorless, harmless to you and your plates. Removable as per directions. Users say: *"Now I can eat anything." Money back guarantee.* $1.25 for liner for one plate; $2.25 for both. At your drug store.

OLD FOLKS!
TRY CUTICURA
FOR ITCHING SKIN

See how promptly Cuticura Soap and Ointment bring relief to dry, itching skin. Cuticura is emollient, scientifically medicated. Used by many doctors, nurses. Buy world-known Cuticura Soap and Ointment at your druggist today.

CUTICURA

Mobile dairy unit puts on show for students

Portable Barnyard!

A cow? These Los Angeles . . .

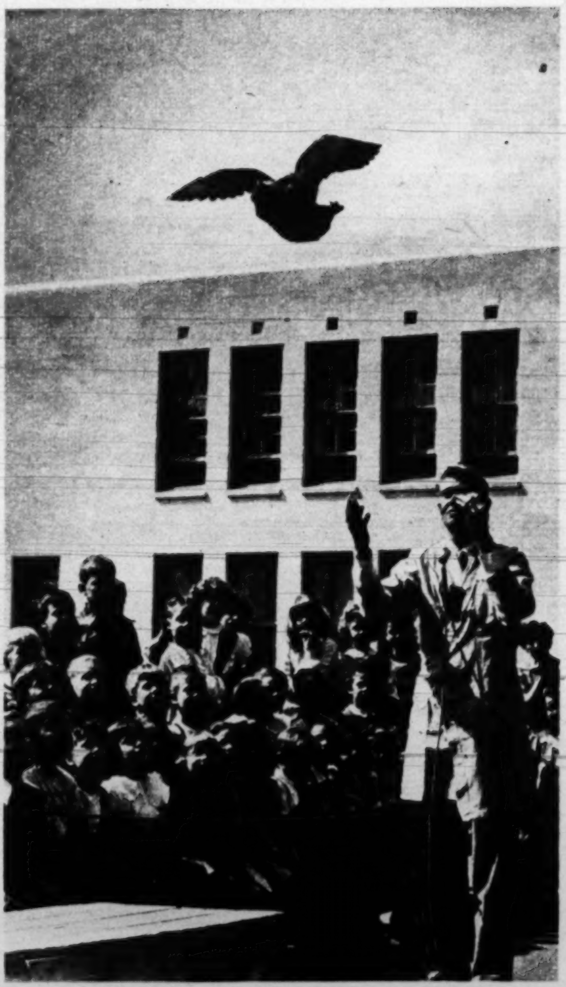

FLYING DUCK is part of wildlife unit demonstration. Program is designed to bring country life to the city.

In Los Angeles, they bring

LOS ANGELES.

IF CITY KIDS can't get to the country to see the cows and chickens, this city has decided to bring the cows and chickens to the kids!

It's a part of a unique experiment in agricultural education which first got underway four years ago when a mobile dairy unit—a cow and a calf on a truck—made a trip around to different

THE CLASSROOM was never like this. These youngsters are amused to hear

youngsters have often wondered where milk really comes from. Now, seein' is believin'.

the cows to the city kids!

schools in the Los Angeles area.

The kids were so excited by the idea (see photos) that today, three more units have been added. Besides the dairy unit, there are a barnyard animal group, a flowering plant unit and a wildlife group which has coyotes, wildcats, badgers and stuffed birds.

Says one Los Angeles teacher, *"Nobody plays 'hookey' on the days the animals come!"*

that some folks actually believe that milk comes from bottles. "A silly idea!"

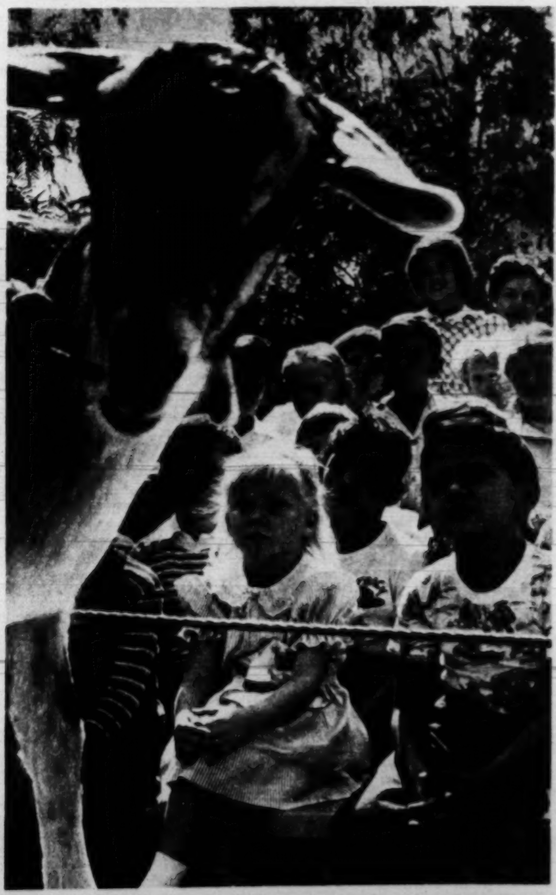

GOAT, which is part of barnyard animal group, is first most of these kids have seen. Later, they'll pet her.

"I'm making our new kitchen cabinets with SKIL Home Shop Tools"

SKIL Home Shop ¼ inch Drills

A fistful of power on countless jobs in remodeling, home repairs and hobby work. Streamlined, easy handling, fast. Does dozens of non-drilling jobs with SKIL accessories. A No. 1 power tool on every man's list. Drills up to ¼ in. in steel, ½ in. in wood.

Model 518 (with hex key chuck) $19.95
Model 549 (with geared chuck) $22.95

SKIL Home Shop Drill Kit Model 550

Powerful ¼ inch drill with geared chuck plus a complete assortment of accessories for drilling, grinding, scouring, sharpening and polishing. Includes handy horizontal bench stand Totals 20 pieces and steel carrying case.

Model 550 Complete $41.45

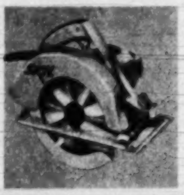

SKIL Home Shop 8¼ inch Saw

Bevel-cuts all 2-inch lumber. Adjustable for cuts—0" to 2⅞".

Here's a real popular-price saw! Rips, cross-cuts, bevel-cuts 2 x 4's, 2 x 6's, 2 x 8's in a few seconds.

Model 565 $84.50

SKIL Home Shop Oscillating Sander

Sands! Rubs! Polishes! Produces professional finishes 10 times faster than by hand. Works on flat, curved or vertical surfaces.

Model 578 $64.50

SKIL home shop Tools

They're easy to use . . . economical to own

Build cabinets, tables, lawn furniture . . . dozens of other things for your home right now. It's easy, it's inexpensive, it's fun—with SKIL Home Shop Tools. Plan a "do-it-yourself" project now. Ask your dealer about SKIL Home Shop Tools. See how these fast-working, light weight, easy-to-handle tools will save you time and money on every building, remodeling or repair job.

ASK YOUR DEALER ABOUT THESE OTHER SKIL HOME SHOP TOOLS

SKIL Home Shop Sander-Polisher
SKIL Home Shop Belt Sander
SKIL Home Shop Saws
SKIL Home Shop Saw Table
SKIL Home Shop Bench Stands
SKIL Trimmer—*The electric hedge trimmer*

Products of the Home Shop Division

SKILSAW, INC.
5033 Elston Ave., Chicago 30, Ill.
Made by the makers of world-famed SKIL Tools for industry.

SEND COUPON TODAY FOR FULL INFORMATION

SKILSAW, INC. F-9
Home Shop Division
5033 Elston Ave., Chicago 30, Ill.

Please send me full information on SKIL Home Shop Tools and the name of my nearest dealer.

Name________
Address________
City____ Zone____ State____

ENTER NOW!

YOU MAY GET RICH FOR LIFE!

CHARTERED BY CONGRESS

AMVETS

"We Remember"
CONTEST CAMPAIGN

AMVETS Service Foundation handles the problem of the veteran, his widow or his orphan at NO COST to them. This "We Remember" Contest Campaign is your chance to serve your veterans as they served YOU and, at the same time, put yourself in line for a cash fortune. Won't you help us and perhaps yourself too?

Signed HAROLD A. KEATS
National Administrator
AMVETS National Service Foundation, Inc.

$100 IN CASH

Big thrills for all ... big cash for the winners in this fascinating....

BIG NEW CONTEST!

300 big cash prizes must be won

Here it is! A brand new, grand new $100,000.00 puzzle contest. Put on your thinking cap! Test your skill on the challenging puzzle right here – *right now*. Get started at once. 300 prizes *all cash* will be paid and it is up to you how much you win. You may win as many as 3 prizes, as much as $60,000.00, or $53,000.00 or $47,000.00 or $43,000.00. Yes, as much as $60,000.00 may be yours. Think of it – by entering today you may soon be rich for life.

Extra Award For Prompt Action!

If you act now – you may make a date with a ROCKET 88!

Yes!–a new 1951 OLDSMOBILE Rocket 88 Convertible may become yours as an EXTRA award if your original entry is postmarked before midnight, October 4, 1950. In that case your best score (original or substitute) will be judged in competition with those of all other contestants who entered before this deadline and who have not been awarded any other automobile as an extra prize. If yours is the highest score, you win the new 1951 OLDSMOBILE Convertible. (In the event of ties, of course, official contest rules will apply.) In addition, of course, you may win one of the big cash prizes. So make yourself eligible for the extra award today–send in your entry at once.

3 Prize Groups – *Win in any One, Two or all Three!*

EVERY PRIZE MUST BE WON!

	GROUP 1	GROUP 2	GROUP 3
1st Prize	$7,000.00	$18,000.00	$35,000.00
2nd Prize	$2,000.00	$5,000.00	$10,000.00
3rd Prize	$350.00	$1,000.00	$2,000.00
4th Prize	$250.00	$650.00	$1,200.00
5th Prize	$200.00	$500.00	$1,000.00
6th Prize	$150.00	$400.00	$800.00
7th Prize	$150.00	$350.00	$650.00
8th Prize	$100.00	$200.00	$400.00
9th Prize	$100.00	$200.00	$400.00
10th Prize	$100.00	$200.00	$400.00
Yes! 300 Prizes —all must be won!	Next 90 Prizes, each $15.00 $1,350.00	Next 90 Prizes, each $35.00 $3,150.00	Next 90 Prizes, each $75.00 $6,750.00
	$11,750.00	$29,650.00	$58,600.00

THIS OFFICIAL PRIZE LIST TOTALS $100,000.00

and the money is in the Bank—in trust at the American Security and Trust Co., Washington, D. C.

THE OFFICIAL CONTEST RULES–*Please Read Carefully*

1. Three Prize Groups totalling $100,000.00 will be awarded in accordance with the instructions, official prize list and these rules to the contestants who achieve the highest scores in solving the Official Contest Puzzle.

2. A contestant must send with his answer a minimum donation of $2.50 to enter Group 1; $5.00 for Group 2 and $10.00 for Group 3. You may compete in any one, two or all three prize groups and may transfer from one group or groups to another (or others) by submitting the required additional donation prior to the deadline date. See Rule 8.

3. Prize groups will be judged separately. The highest score submitted in Group 1 will win first prize in Group 1. Second highest score submitted in that group will win 2nd prize and so on until the 100 prizes in Group 1 have been awarded. Prizes in Groups 2 and 3 will be awarded similarly.

4. If ties result (which seems likely in view of the size of the contest) the number of prizes corresponding to the number of tied contestants will be set aside before prizes are awarded for lower scores. Those tied must then send in solutions to a series of 5 tie-breaking puzzles. Solutions to Puzzle No. 1 will be judged first. If this does not break all of the ties, the solutions to Puzzle No. 2 from remaining tied contestants will be judged, and so on, if necessary to Puzzle No. 5. Puzzles Nos. 2 through 5, therefore, may not have to be judged. A second, third or even a fourth series may be required. Tie-breaking puzzles will be similar to the original puzzle, although they will be larger and more difficult. No less than 14 nor more than 21 days from the date of mailing to tied contestants will be allowed for answering the first series of tie-breaking puzzles (if needed), and puzzles will be mailed by us so that the arrival date for each tied contestant should be the same. Not less than 3 nor more than 7 days will be allowed for the second, third and fourth series (if needed). No additional contributions will be required with tie-breaking puzzles. In the event of final ties, the full amount of the tied-for prize will be awarded each tied contestant.

5. The contest is open to any resident of the Continental United States except employees of AMVETS National Service Foundation, Inc. and its affiliated organizations, its advertising agency, its service organization, or anyone who has won $500.00 or more in cash or kind awarded in any other contest, or any member of such excluded persons' families. Only one member of a family may compete. All entries must bear a bonafide permanent home address in the Continental United States to which all contest mail will be sent. *In view of the uncertain address of members of the Armed Forces on active duty, and the consequent delay in mail delivery, this contest is not open to them.*

6. Solution must be submitted on an **Official Entry Form.** At no extra cost, one substitute solution can be submitted on the **Official Numbered Substitute Solution Form** which, together with acknowledgment of entry, will be sent to each contestant. Neatness does not count, but unsigned or illegible entries, or entries so unclear as to be confusing, will not be considered, and accompanying donations will be returned upon request after judging is completed. Make no error in your addition of points claimed for it will make that claim invalid. Where more than one entry is submitted by an individual his or her highest valid score will be considered only in that group or groups in which that score is entered. That score will serve to compete in any one, two or all three prize groups, depending on the amount donated with that particular entry. An individual may win only one prize in each prize group.

7. The final authority on spelling, names and definitions of the objects will be the Merriam-Webster New International Dictionary, Unabridged, Second Edition (1950 printing).

8. All entries must be sent by mail to:
Amvets Foundation $100,000 Contest
Washington 1, D. C.
and must be postmarked before midnight, October 30, 1950, and received before 5 P.M., Nov. 15, 1950. An extra 75 days from these dates is allowed for the mailing and receipt of substitute solutions and additional donations. The Foundation will not be responsible for mail lost or delayed or for clerical or mechanical errors. The decision of the Foundation and/or its Board of Judges on any and all matters, under the rules and instructions, affecting the contest is final.

9. Any contestant who accepts help of any kind from any one (same family or household excepted), or does not comply with rule 5 will be disqualified. (We reserve the right to reject any entry for any reason prior to commencement of judging and to refund all money received with such entry.) Sworn statements to this effect will be required from all winners and every reasonable effort will be made to enforce this rule.

,000 PRIZES

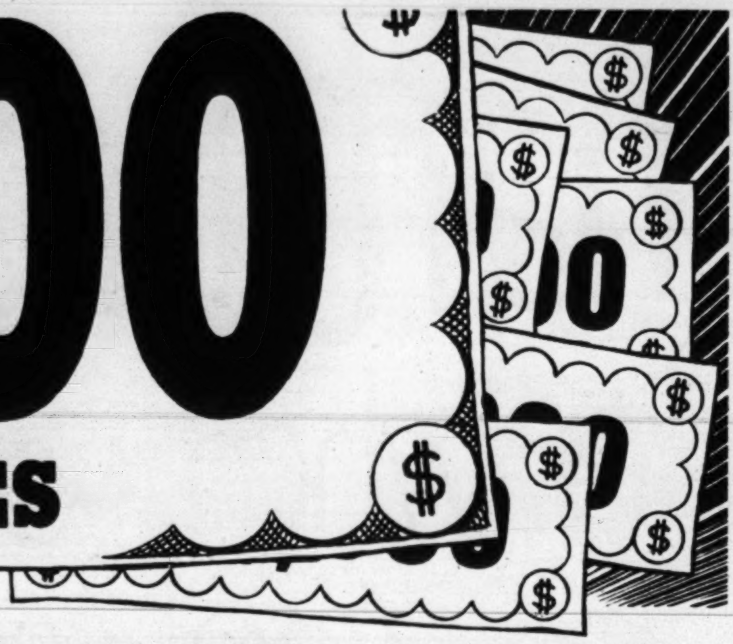

WIN $60,000 or $53,000 $47,000 or $43,000

A Special Message from Harold Russell National Commander Amvets

Star of the Academy Award Film "Best Years Of Our Lives"

It took me weeks to learn how to write with a hook instead of a hand—but I was a lucky guy! There are thousands of less fortunate veterans who are still fighting to rebuild their lives, and they need your help.

So I write to you personally—asking you to get behind the "We Remember" Campaign to remember the boys who gave so much for victory.

A GREAT CONTEST!

...With Great Prizes!...for a Great Cause

sponsored by AMVETS (American Veterans of World War II) National Service Foundation, Inc. This $100,000.00 contest brings you the opportunity to get riches for yourself plus the chance to join in AMVETS "We Remember" Campaign.

Since its inception AMVETS Service Department has helped thousands of veterans in need of aid—all at tremendous cost to the Service Foundation. AMVETS service goes to those who sacrificed most, who suffered the wounds, the shocks and diseases incident to war. They were heroes then and today "we remember!" And you will be delighted to know that every penny of the net proceeds raised by this campaign (after payment of prizes, advertising and other necessary expenses) will be used to continue this good work. *Today* enter this $100,000.00 contest. Remember that in return for your help you may, by using your puzzle solving skill, win as much as SIXTY THOUSAND DOLLARS—enough to be "rich for life!" Enter right away, for remember you can always send in a second answer free of extra charge once you have entered. (Be sure to read about extra prize for ACTION shown at left.)

Here's how to solve the Puzzle ➔

Follow these Instructions

1. First solve the Picture Crossword. This is not an ordinary Crossword, for instead of definitions, we have reproduced illustrations of objects numbered for "ACROSS" and "DOWN". Identify the objects and fill in their names correctly spelled, in the proper spaces in the diagram, just as you would in a regular crossword puzzle. No. 1 "ACROSS," for example, is SPUR; No. 1 "DOWN" is SADDLE and No. 2 "DOWN" is ROLLER. These we have filled in for you.

2. Go on from there. Once your Puzzle Diagram is filled in you will find that 14 extra 4-letter words have been automatically formed. (Just as we formed DIAL and LONE by filling in SADDLE and ROLLER.) Now score yourself 50 points for each of the 34 objects identified and filled in and 10 points for each of the 14 words—a total of 1840 points if correctly completed.

3. Your next step is to take any one of the 14 extra words from the filled-in puzzle (these words must appear in the Official Word List) and fill it into the top letter path of the small 5-path diagram printed below the big diagram. That word becomes your KEY word. This word is important for your job now is to take four more words from the Official Word List (which gives you a choice of 54 words) and link up those words so as to fill in all the blank spaces in the 5-Path Diagram. No word may be used more than once and including the Key word you must use 5 different words. (See below.) With so many words to choose from this should be easy. But your goal is to use only those words which will give you the highest possible score when you add up the value of the 16 letters used. (See Official Letter Value Chart.)

And that is where your key word is so important, for the letters in the words you fill into the 5-path diagram are worth *DOUBLE* the value indicated in the Official Letter Value Chart whenever they are letters that appear in your selected KEY word. For example, if you insert DIAL as your KEY word, D becomes worth 4 points instead of 2; I becomes 4; A becomes 6; L becomes 6. So whenever you use in the 5-path diagram a D; an I; an A or an L this doubled value is effective. All the other letters retain their chart value. To the score you thus reach you must then add the points you have already earned by filling in the crossword puzzle correctly. To show you how this actually works we give you two examples below.

In Example No. 1 we have used DIAL as the Key word. Linking up the words we selected and counting the letter D, the letter I, the letter A and the letter L double each time used, we reached a score of 78 for our extra 5 words. This we added to the 1840 points earned by correctly solving the picture crossword puzzle for a total score of 1918.

EXAMPLE No. 1 EXAMPLE No. 2

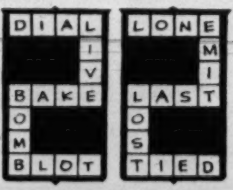

In Example No. 2 we used LONE as our Key word and counting the letter L double, O double, N double, E double each time used we boosted our score to 95 for our extra 5 words, raising our total score to 1935.

If you get the idea, try your hand now. Enter today—remember you can always send in a higher score later on free of extra charge. (See extra Award for Action at left.) Hurry! This may be your day to start on your way to riches.

SOLVE THIS OFFICIAL PUZZLE

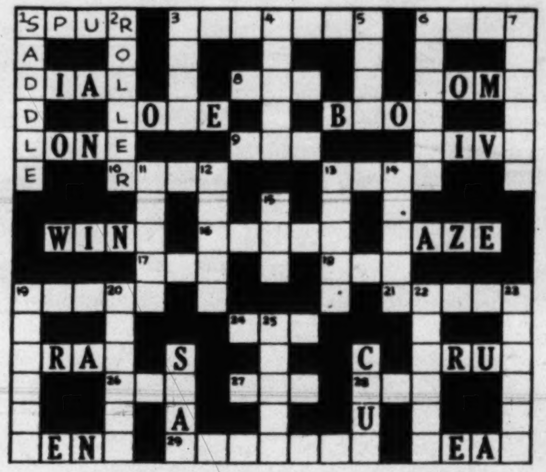

All words must read from left to right or top to bottom.

Official Word List

maze	rank	pour	arab	chin	tray
germ	live	quit	soul	loss	sent
emit	exit	dial	lost	rear	cure
wing	toll	goat	boat	tied	yard
lady	june	bake	chug	barb	gaze
quiz	stab	loge	year	grin	date
lone	seal	drug	blot	bomb	last
bank	tomb	raid	gown	each	note
play	jail	zany	name	your	lake

YOUR KEY WORD GOES HERE

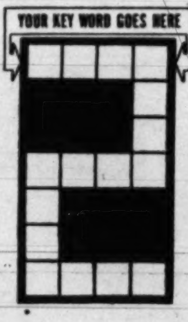

Official Letter Value Chart

A 3	F 2	J 5	N 4	R 5	V 3
B 5	G 5	K 4	O 6	S 3	W 2
C 4	H 6	L 3	P 5	T 5	X 6
D 2	I 2	M 2	Q 4	U 6	Y 3
E 6					Z 4

AMVETS Foundation $100,000 Contest
Dept. 136. Washington 1, D. C.

I enclose herewith $__________ contribution to AMVETS National Service Foundation, Inc. Enter me in your contest. I claim [ ] points as shown on my solution submitted herewith.

Note: Be careful in adding your score, for an error will make your solution invalid.

I have read the rules, regulations and instructions and agree to abide by them.

It is understood you will send me with my receipt for the enclosed donation an official Numbered Substitute Solution Form on which I may send another solution free of extra charge, if I find I can improve my score between now and the final closing date for substitute solutions as shown in Rule 8.

(Please check below prize group or groups you are entering.)

- ☐ Group No. 1 ($7,000 First Prize) $2.50 contributed
- ☐ Group No. 2 ($18,000 First Prize) $5 contributed
- ☐ Groups No. 1 and 2 ($25,000 combined first prizes) $7.50 contributed
- ☐ Group No. 3 ($35,000 First Prize) $10 contributed
- ☐ Groups No. 1 and 3 ($42,000 combined first prizes) $12.50 contributed
- ☐ Groups No. 2 and 3 ($53,000 combined first prizes) $15 contributed
- ☐ Groups No. 1, 2, and 3 ($60,000 combined first prizes) $17.50 contributed

NOTE: Donations should be made payable to AMVETS National Service Foundation, Inc. Please send check, money order or postal note only. Do NOT send cash.

SIGNED ....

Name .... PLEASE PRINT PLAINLY

Address ....

City .... State ....

Additional copies of this official puzzle and entry form will be sent free on request when accompanied by self-addressed, stamped envelope. (Address Dept. 700.)

If you have already entered this $100,000.00 contest DO NOT USE this Puzzle Entry Form for submitting a substitute solution. You will receive your Official Numbered Substitute Form shortly. Allow 2 or 3 weeks depending on distance from Contest Headquarters.

☐ Check here if you are entering in time to qualify to be eligible for OLDSMOBILE Rocket 88 Convertible—the extra award for Action for those who enter prior to October 4, 1950.

Be a Smart cookie

when you buy cookies in cellophane!

Don't be fooled 'cause they look the same you get the best-tasting when you look for this name →

NABISCO

THE SEAL OF PERFECT BAKING

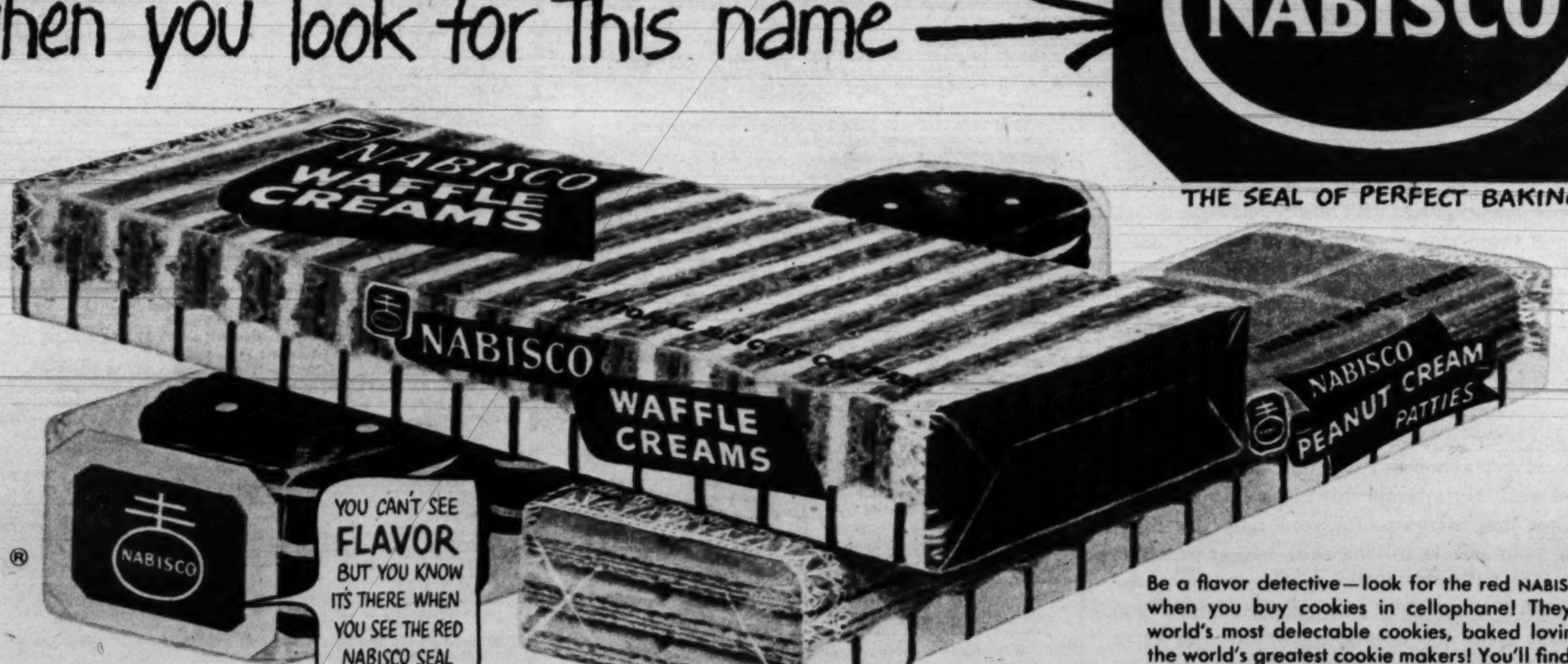

Be a flavor detective—look for the red NABISCO seal when you buy cookies in cellophane! They're the world's most delectable cookies, baked lovingly by the world's greatest cookie makers! You'll find tender NABISCO WAFFLE CREAMS in new cello-wraps—other NABISCO cookie loves, too! So go *ahead*, when you see *red*, buy cookies with the red NABISCO seal!

NATIONAL BISCUIT COMPANY

NEWSREEL

By Hy Gardner

FAYE EMERSON: TV's choice is GI's, too . . .

It's news to me..

About Pin-up Number One . . . and the fisherman who didn't get away

SO MANY GI's have written home for pin-ups of Faye Emerson, she's been named television's "Co-axial Grable." . . .

* * *

SAN QUENTIN Warden Clinton T. Duffy explains why his charges are no longer permitted to fish off the prison's high walls. Seems a game warden, in a launch, threatened to lock up one of the boys for fishing without a license. "Lock me up," the fellow laughed, "it'll be a pleasure—I'm doing life now!" . . .

* * *

AN AUSTRIAN has invented a cuckoo clock that chirps "Coca Cola" every half hour. As Sam Goldwyn might say: "This I want to hear with my own eyes."

* * *

KEN MURRAY, introducing Jack Benny at a Masquer's banquet in Hollywood, said Benny is so rich that instead of money clips he uses book-ends . . .

* * *

HORACE SUTTON, author of "Footloose in Italy," reports that the Excelsior hotel in Rome will put plaques in its suites, glorifying the presence of former guests. Among other problems is this one: when Nazi Marshal Kesselring fled before the American forces back in '43, his room was occupied by General Mark Clark. Since the room doesn't have twin beds the plaque can *hardly* read: "Marshal Kesselring and General Clark Slept Here!" . . .

* * *

NEWS ITEM: "Aly Khan Names Horse after His Wife—Rita Hayworth." *Some people we know would consider that grounds for divorce!*

* * *

PIANIST-singer Hazel Scott, returning to her native Trinidad on a vacation, was given the honor of presenting a trophy to the winner of the Earl of Lonsdale Cup Race, an honor usually reserved for visiting royalty. So what happened? The horse dropped dead!!!

* * *

MOSCOW has just canceled plans to operate 20 paper-money printing presses ordered early last year. I guess Stalin figures he can make money faster by seizing it than by printing it . . .

* * *

RIGHT BEFORE the N. Y. Yankees went on their last road trip, Tommy Henrich took one look at Yogi Berra's worn-out luggage and gave him a lecture: "You're a star now, Yogi, you've got to make an impression. You can't carry such a sloppy bag—you ought to buy a new one, they're cheap enough." "Wottsa difference," Yogi yawned, "you only use 'em for travelin'!" . . .

YOGI BERRA: Suitcase? How uncouth!

(**LISTEN** *to Hy Gardner over your local MBS station on Saturday nights.*)

CONSTIPATED TODAY?

You wouldn't be if*—

You realized that as you get older your system naturally slows down and the laxative you took when you were younger may no longer be best for you now.

After 35, change to Serutan made especially for folks your age. Serutan is vegetable hydrogel with a mild laxative action like that of certain fruits and vegetables. It will not cause griping or leakage—so different from pills, salts or oils.

Keep regular—take Serutan today—see how marvelous you feel when you are regular again. Sold at all drug-stores. Money-back guarantee.

NEW! For more sluggish constipation, try new concentrated powder Serutan. Faster acting! Wonderfully effective!

*For organic constipation, see your doctor.

After 35-SERUTAN READ IT BACKWARDS

Don't Be FAT!

Take R.D.X. Tablets before meals to help you curb your appetite for unneeded foods. Between meals, R.D.X. Tablets help you stave off hunger that causes you to overindulge in fattening snacks. Reducing becomes more pleasant, a more enjoyable way of eating.

If your doctor has told you to take off weight, ask him about the wonderful new R.D.X. Tablets and Reducing Plan. R.D.X. Tablets contain *no harmful drugs.* Let The Scales Show You. You do want to lose weight, don't you? Then buy a package of R.D.X. Tablets and follow the R.D.X. Reducing Plan.

You Lose Weight or Money-Back

At Your Drugstore

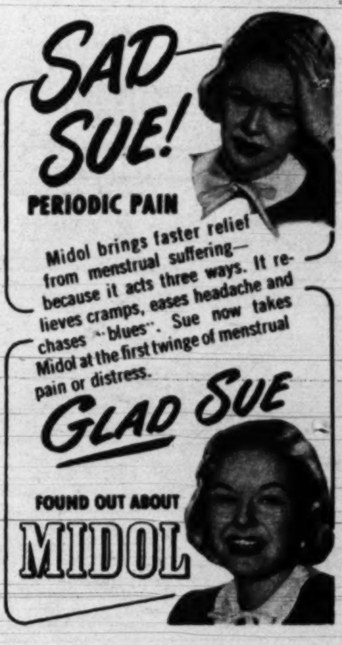

P.S. On electric fans, lawn mowers and roller skates 3-IN-ONE Oil

RELIEVES
HEADACHE
NEURALGIA
NEURITIS PAIN
FAST

Here's Why . . .
Anacin® is like a doctor's prescription. That is, Anacin contains not one but a combination of medically proved active ingredients. Anacin is specially compounded to give FAST, LONG LASTING relief. Don't wait. Buy Anacin today.

HASH
makes happy
table talk
when seasoned
with

LEA & PERRINS
Sauce
THE ORIGINAL WORCESTERSHIRE
A favorite for over 100 years

STOPS
that afternoon slump!
For flavorful soup, stir a teaspoon or cube of Bovril in a cup of boiling water. You'll love the real beef flavor. Get Bovril at your food store now!

There's real beef in BOVRIL!

FALSE TEETH? Now Really CHEW Food!
• If your false teeth slip, here's a discovery that enables thousands to again bite joyously into a juicy steak—even eat apples and corn-on-the-cob—without fear of plates slipping.
It's a wonderful, new cream in a handy tube, called STAZE. With STAZE thousands really CHEW their food and enjoy life—almost as if they didn't have false teeth.
STAZE seals edges tight—helps keep out annoying food particles. Get economical STAZE—35¢ at any drug counter. Money-back guarantee.
STAZE HOLDS PLATES TIGHTER, LONGER

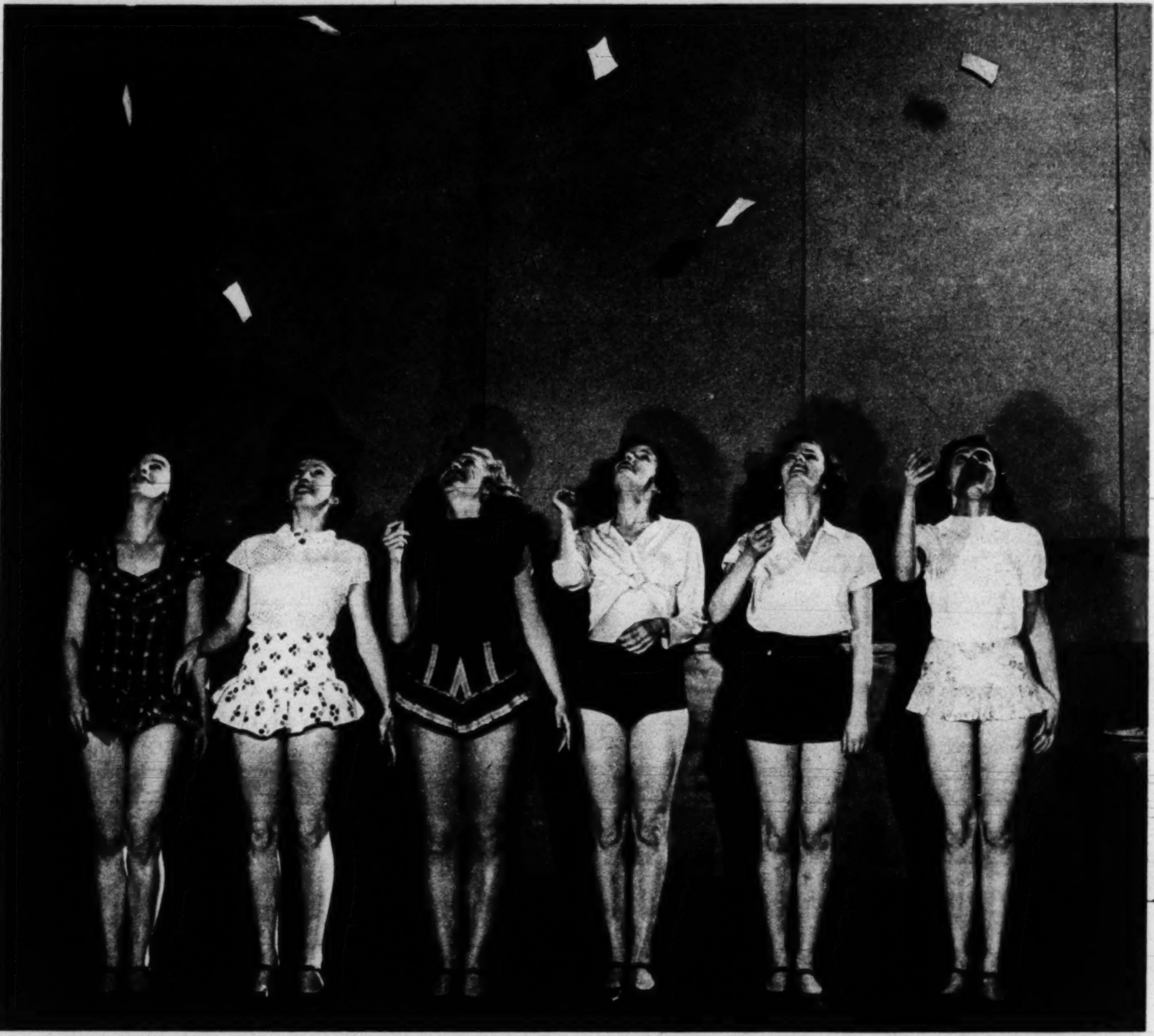

SIX GIRLS throw six slices of buttered bread into the air. On this toss four slices fell buttered-side up.

How true is the old saying that bread always falls...

Butter-Side Down?

THE OLD HOUSEHOLD SUPERSTITION, *Buttered bread always falls butter-side down,* may have to be revised!

Six pretty Rockettes from New York's Radio City Music Hall have just put the old superstition to a test.

Supervised by a smart press-agent, they tossed 60 buttered slices over their pretty heads and let them plop on the floor. The score: 39 fell butter-side up; 21 butter-side *down.*

After the test, the bread was fed to the Radio City pigeons. When last seen, the pigeons were tossing the crumbs around and getting into buttery arguments. The Rockettes went back to their dancing.

Did it prove anything? "No," said one girl. "It's not scientific unless it's pumpernickel."

WHAT TEST REALLY PROVED to the Rockettes was that when bread does fall with its butter-side down, "it's a mess!"

Why Didn't Your Mother Give You Amm-i-dent Tooth Paste?

Today more dentists recommend Amm-i-dent Tooth Paste and Powder than any other dentifrice in America!

NEW!
Giant Size!
Save up to 25¢

Too bad! This child has not had the benefit of ammoniated protection against decay. Her mother was "too smart" to believe the ads that told her..

Amm-i-dent Helps Prevent Cavities!

Mrs. Rose Kovel had 10 cavities in one year, before her dentist advised her to use Amm-i-dent. With Amm-i-dent her rate of new cavities dropped to about 1 a year—and at the last dental check, her dentist told her she had *no cavities at all!* Her actual dental record has been notarized and published in national magazines. There can be no doubt of the fact that she definitely reduced her rate of tooth decay when she changed to Amm-i-dent.

Her daughter, Laura, had a similar experience. She was averaging 2 cavities a year before changing to Amm-i-dent. But she had *not one single cavity* at her last dental check.

The Kovels live in Jackson Heights, Long Island, N. Y.—at 8310-12 35th Avenue. They began using Amm-i-dent during test research—while it was still in powder form—and they've used it regularly ever since.

What the Kovels have done, your family can do. Get Amm-i-dent as soon as possible.

"Just another advertising claim" this girl's mother thought to herself, when she read that Amm-i-dent ammoniated Tooth Paste could reduce tooth decay. She didn't even bother to call her dentist, who could have given her the facts on Amm-i-dent. She just kept on buying the same tooth paste with which her family had been brushing—and having cavities—year after year.

And now, too late, she is sorry. At her child's regular dental check-up—*more* cavities! She wishes that she had followed the advice of the dentists of America. They recommend Amm-i-dent ammoniated Tooth Paste and Powder more than any other dentifrice. Surely these men must know best of all what is right for you and your children.

If you have provided Amm-i-dent for your family, you can feel justly proud! Your family is getting the best protection against tooth decay any dentifrice can offer, as proven in actual tests with people who followed regular brushing habits.

If your family is not using Amm-i-dent, you as a mother have not done all you can do—all you should do—to help them to have strong, healthy teeth. You can prove it to yourself. Were there any cavities in your family last year? What did you do to help prevent those cavities?

Does Your Present Tooth Paste Do Anything To Help Prevent Cavities?

No ordinary tooth paste, without ammoniated anti-decay ingredients, can do much to help prevent cavities—beyond what the simple act of brushing will do. Certainly it cannot do what Amm-i-dent can do. Amm-i-dent supplies *for many hours* the ammonia content found lacking in the mouths of cavity-susceptible people. *For many hours*, mind you.

That means Amm-i-dent's anti-decay protection continues—no matter when you brush. You don't have to brush after meals to get Amm-i-dent's effectiveness. Regular brushing at any time with Amm-i-dent helps prevent cavities.

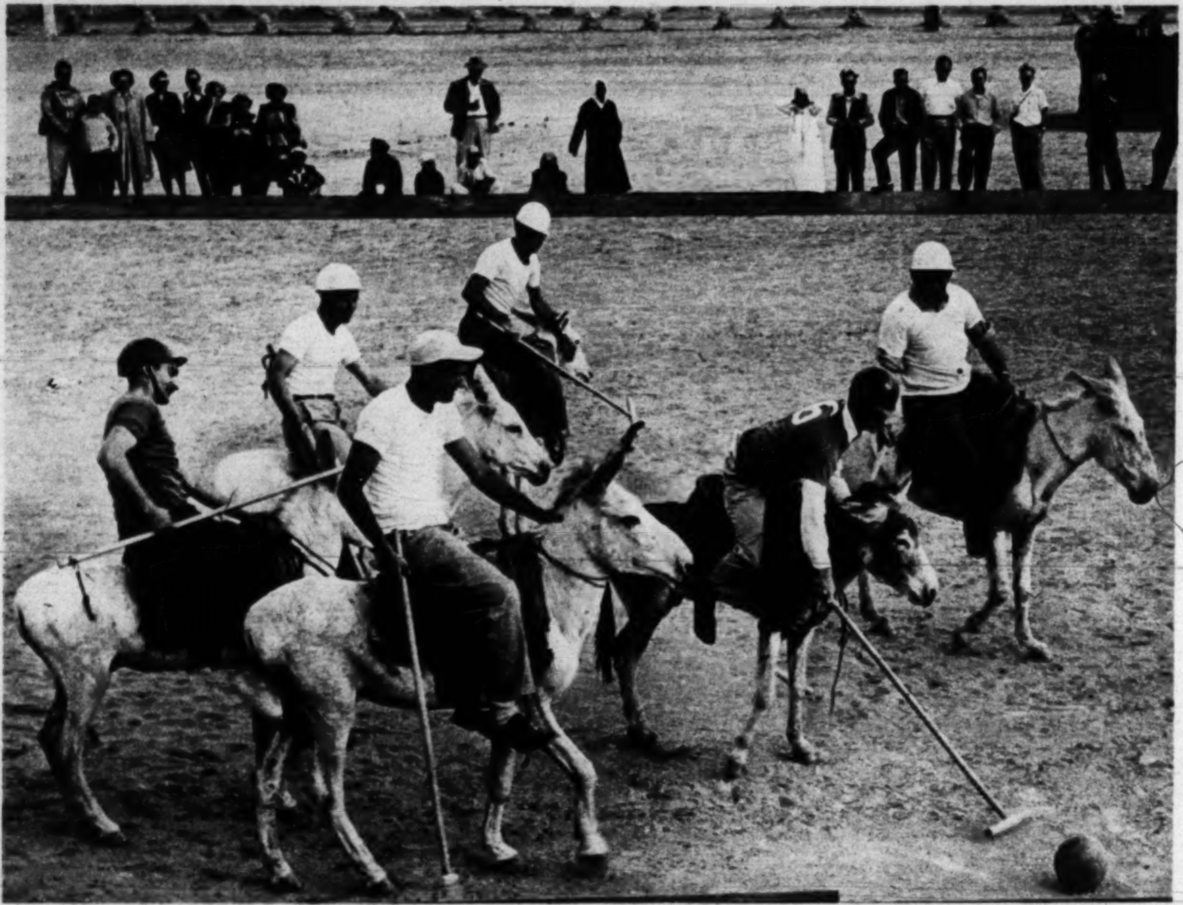

So near and yet so far! Player No. 6 was "on the ball"—so he thought—until donkey stopped dead.

FRIENDS in grandstand have a wonderful time watching player fight it out with donkey (photo right).

How not to play polo!

WHEN U. S. oil men in Saudi Arabia decided to play polo, they found they had everything but a) a polo field and b) polo ponies. . . . So the Americans—engineers for the Arabian American Oil Co.—marked off an unused airstrip, then rounded up eight Arabian donkeys. Aboard the latter, they have succeeded in bringing polo practically to a standstill (see photographs).

Who, me?

Yes, Madam, you can make a cake of the very same lush, well-turned-out appearance as the cake you see here. And you do it without raising a single bead on your pretty brow. How do you do it? . . . By merely adding milk to either of the two new Pillsbury Mixes . . . you triumph, you please, you make everybody very, very happy. How about a Pillsbury Mix Cake tonight? How about . . . YOU?

Pillsbury BEST XXXX Mixes

Remember You and Ann Pillsbury can make a great team

Pillsbury CAKE MIXES

WHITE AND CHOCOLATE FUDGE

Milk is *all* you add—
No eggs, flavoring, or extras of any kind required.
These are *complete* mixes.

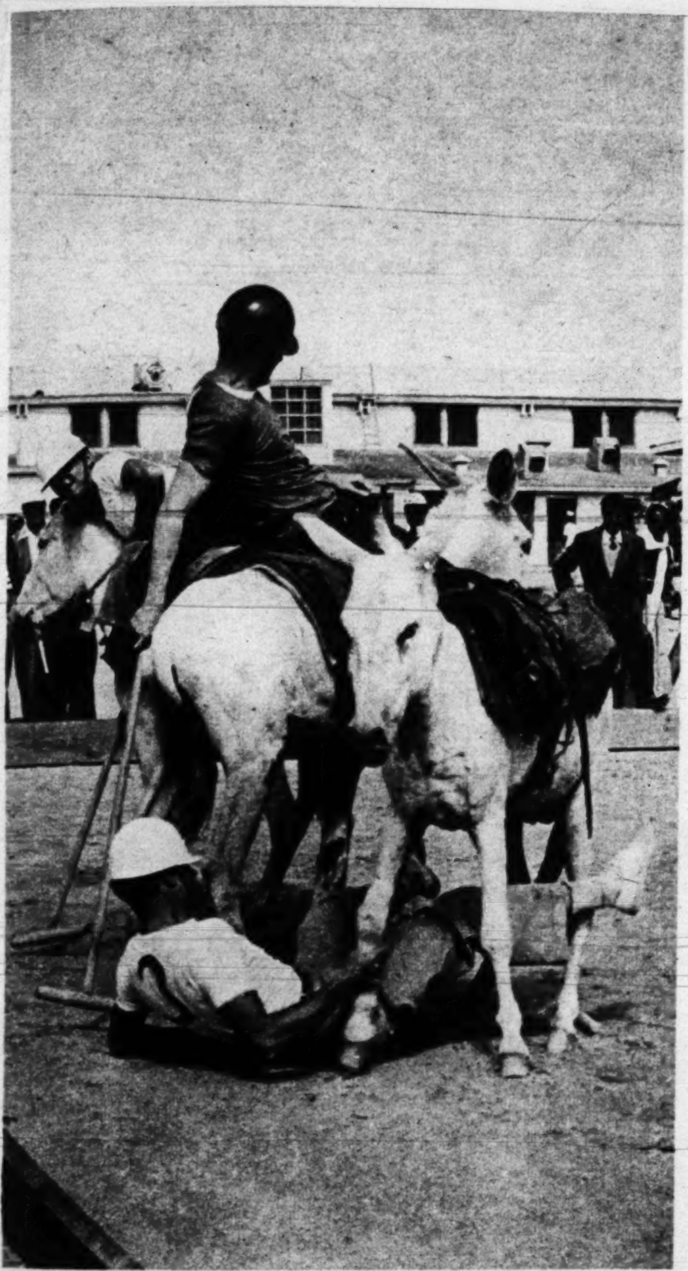

PLAYER No. 3 fell off when donkey balked. He tries to lift donkey's foot to get him started again. Other players are stuck, too.

DONKEY (r.) runs wild, jumps out of bounds. Another, left, decides to balk just as his luckless rider tries to swing at ball.

New wet mop keeps hands dry!

No more wringing! You simply press the O-Cedar Sponge Mop dry with its handy built-in squeezer.

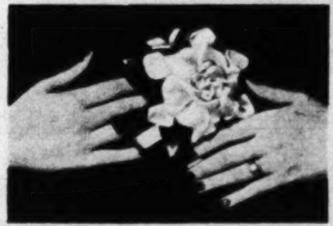

Your hands stay lovelier looking! Hot water and strong soap can't harm your hands when you use an O-Cedar Sponge Mop. You press the water out with the handy built-in squeezer. *Your hands stay dry!*

You clean floors faster! O-Cedar exclusive "wonder working angle" forces sponge to *grip* surface, *flood* floor, *scrub out* stubborn dirt. Mop head and handle are perfectly balanced for *easier* cleaning.

Proved in practical use in more than a million American homes!

- Beautiful, gleaming, rust-resistant chrome finish.
- Finest quality cellulose sponge — can't come loose.
- Detachable sponge head — easily sterilized by boiling.
- Full 48 inch handle — reaches high and low.
- Speeds housecleaning a dozen ways.

WRITTEN 5 YEAR GUARANTEE with each O-Cedar Sponge Mop. Your dealer has details. (Covers everything but replaceable sponge head.)

O-Cedar Sponge Mop $3.95

complete

At dealers near you now. Extra sponge refills—$1.49

O cedar

Guaranteed by Good Housekeeping

O-Cedar Corp'n, Chicago, Illinois — O-Cedar of Canada, Ltd., Toronto, Canada

parade's PICTURE CREDITS

Cover, 2, Carrol Seghers, II—Black Star; 4, editorial strip, Pix—Dungan, top, Flo Ingall; 6, INP; 8-9, Ben and Sid Ross; 10-11, Camera Associates, Inc., Ben and Sid Ross; 12-13, Arthur Shay; 15, Albert Gommi; 16-17, Ernest Palinkas—Pix; 18, Morris Rosenfeld; 20-21, Ben and Sid Ross; 22-23, Roland Patterson—Black Star; 27, Acme; 28, Ben and Sid Ross.

Amazing Bargain Offer

TULIP BULBS

100 BULBS Only $1.69

Our Famous Hardy Planting Stock...

Dozens of brilliant flaming colors in this Rainbow Mix Assortment... Darwin, Triumph, Breeder, and Cottage Tulips for remarkably low cost of less than 2¢ per bulb. Our prize selection of famous young especially selected strain and smaller because they are first and second year bulbs—1½" to 2¼" in circumference. Satisfaction guaranteed or money back. Selected by Tulip experts who guarantee replacement of any bulb not developing to your satisfaction.

...Will fill your garden with blazing color ranging from delicate pastel shades to bold flaming hues. MAIL THE COUPON TODAY!

FREE OF EXTRA CHARGE
12 RARE IMPORTED ANEMONE BULBS

Yes, as your gift for ordering this astounding Tulip assortment, we will send you *12 Imported Anemone Bulbs* extra and without additional cost. Will bloom brilliantly in an array of gorgeous rainbow colors on stems 8 to 12 inches tall. Excellent for cutting. Will grow for years. FREE of extra charge just for mailing your Tulip order now!

ORDER NOW!
Send No Money!

Send no money to get this marvelous tulip bulb bargain! Just check which offers you desire and rush order today! Your tulip bulb assortment with extra 12 ANEMONE Bulbs will be sent you for fall planting. When postman brings your package just pay amount as checked in coupon plus C.O.D. postage. If you don't feel that you have hit the bargain jackpot of the garden world, return the bulbs and receive your money back. Save money. Send cash with order, we pay postage.

OTHER DELIGHTFUL FLOWER BARGAINS

IMPORTED HOLLAND TULIPS. Choice selected world famous varieties averaging 4 inches in circumference at truly sensational savings. Flaming reds, multicolors, glorious yellows and whites. Guaranteed to bloom first season or your purchase price refunded. Order now and save. 12 IMPORTED ANEMONE BULBS EXTRA. **50 BULBS** **$2.98**

IMPORTED HOLLAND CROCUS BULBS. Choice, Famous Varieties of selected bulbs direct from Holland! These crocuses, flowering size, will be the first to bloom next spring in lovely white, yellow, blue and striped blossoms. Grow indoors —or in lawns where they flower for years without replanting. 3 RANUNCULUS BULBS EXTRA. **100 BULBS** **$1.99**

SPECIAL OFFER COUPON

Michigan Bulb Company, Dept. RR 1941
Grand Rapids 2, Michigan

Send order checked below. I will pay postman on arrival of package for Fall planting, plus postage, on guarantee that I may return if not satisfied and get refund of purchase price.

(a) ☐ 100 Tulip Bulbs averaging 1½" circumference with 12 Anemone $1.69
(b) ☐ 100 Growers Choice Tulip Bulbs averaging 2¼" circumference with 12 Anemone 1.98
(c) ☐ 100 Exhibition Tulip Bulbs averaging 3" circumference with 12 Anemone 2.98
(d) ☐ 50 Imported Holland Tulip Bulbs averaging 4" circumference with 12 Anemone 2.98
(e) ☐ 100 Imported Holland Crocus Bulbs with 3 Ranunculus . . 1.99
(f) ☐ 12 Imported Holland Dutch Hyacinths with 3 Ranunculus . 1.98
(g) ☐ 100 Imported Holland Grape Hyacinths with 3 Ranunculus 1.94
(h) ☐ 12 King Alfred Daffodils with 3 Ranunculus 1.49
(i) ☐ 10 Chrysanthemum Plants with 3 Ranunculus 1.69

☐ Send C.O.D. (I pay postage).
☐ Cash enclosed (Michigan Bulb pays postage).

NAME____________________________

ADDRESS____________________________

CITY____________________________

ZONE____________ STATE____________

SPECIAL BONUS COUPON

If you order 2 or more items you will receive Gifts as described below if you enclose this Special Bonus Coupon with your order. No extra charge.

(T) ☐ 2 ITEMS ORDERED
Send 12 rare IMPORTED FROM HOLLAND IXIA bulbs. Often called the GARDEN ORCHID, they blossom in rich colors of bright yellow to crimson orange. Ideal for cutting. Can be potted indoors or planted outdoors in late fall.

(U) ☐ 3 OR MORE ITEMS ORDERED
In addition to the 12 IMPORTED IXIA bulbs also send 12 GLORY OF THE SNOW bulbs. One of the loveliest of Spring flowers, they produce small blossoms of intense blue with contrasting white centers. Multiply year after year.

Michigan Bulb Co. Dept. RR 1941 *Grand Rapids 2, Mich.*

The Washington Post

COMIC CARNIVAL

SUNDAY, SEPTEMBER 24, 1950

NANCY

By Ernie Bushmiller

PENNY

By Harry Haenigsen

NAPOLEON

Advertisement *Advertisement*

MORE Cash Prizes for MORE People than ANY Other Contest

according to Reuben H. Donnelley Corporation, Famous Independent Contest Judges.

PEPSODENT'S "MY FRIEND IRMA" $100,000 CONTEST

IRMA (Marie Wilson) Tune in "MY FRIEND IRMA" CBS, Monday nights—hear all about it!

Yes, it's easy! Just finish a 2-line jingle starting with—
"ALL MY FRIENDS BUY PEPSODENT..........................
...."

Sample jingle:
"ALL MY FRIENDS BUY PEPSODENT *in the new Economy Size*
It brightens their smiles till they light up the skies!"

Fun to write a winning jingle: Just start with "All *my* friends buy PEPSODENT"—limit your jingle to two lines—and make the last word in both lines rhyme. Any words and any rhyme you can think up.

READ THESE FACTS—THEY MAY HELP YOU WIN

FILM dulls your smile • FILM spoils your breath
FILM speeds tooth decay • PEPSODENT Removes FILM

When you use PEPSODENT Tooth Paste right after eating, it *removes* film—helps stop decay with amazing thrift. The new Economy-Size tube of PEPSODENT holds five full ounces—almost a third of a pound—only 59¢!

15,561 PRIZES TO WIN!

Hurry! Second Contest Closes Oct. 1st

GRAND PRIZE $10,000
—goes to the jingle judged tops among the $1000 First-Prize winners in the five weekly contests. That makes $11,000—plus a possible bonus of $100—for a total of $11,100 cash for the *Grand Winner!*

First Prize every week for 5 weeks—$1,000
Second Prize every week—$500
Plus 10 prizes every week—$100
Plus 3100 prizes every week—$5
Plus Special $100 Bonus offer—
(see details at right)

BONUS! Every winner of $100 prize, or more, gets *in addition* a $100 bonus if he submits with his entry both blue end flaps from PEPSODENT'S 59¢ tooth paste package. That's to help introduce more millions to PEPSODENT'S new Economy Size.

PEPSODENT'S "MY FRIEND IRMA" CONTEST
Enter Every Week for 5 Weeks—You have 15,561 Opportunities to Win!

Follow these Easy Rules:

1. Finish a 2-line jingle about PEPSODENT Tooth Paste that starts with the words "All *my* friends buy PEPSODENT." Last word in both lines must rhyme.

2. Send in as many entries each week as you like. Write each on separate piece of paper or on the entry blank at right (additional entry blanks available at the store where you buy PEPSODENT). Attach to each entry both blue end flaps from any size PEPSODENT Tooth Paste Package. Mail to PEPSODENT, Dep't 11, Box 90, New York 46, N. Y. Be sure to use enough postage.

3. Winners of $100 prizes or over who enclosed both Economy-Size end flaps will receive an additional $100 BONUS prize.

4. Separate contest each week for 5 weeks. Same prizes each week. Dates of the 5 contests are:

Contest 1 — Opens September 18, Closes midnight, September 24
Contest 2 — Opens September 25, Closes midnight, October 1
Contest 3 — Opens October 2, Closes midnight, October 8
Contest 4 — Opens October 9, Closes midnight, October 15
Contest 5 — Opens October 16, Closes midnight, October 22

5. Entries received before midnight, September 24, will be judged in the first week's contest. Entries received too late for the first contest will be entered in the second contest, etc. Entries for 5th and final week's contest must be postmarked before midnight, October 22, and received by October 29, 1950.

6. ALL entries postmarked October 22 or before and received by October 29, 1950, are eligible for the Grand Prize of $10,000.

NOTE: Contest subject to all state and local laws and regulations. Decision of judges final. Duplicate prizes in case of ties. Contest open to all persons in United States, its territories and possessions, except employees of Lever Brothers Company, their advertising agencies and their families. FIRST-PRIZE WINNERS EACH WEEK WILL BE ANNOUNCED ON "MY FRIEND IRMA" CBS RADIO PROGRAM. Other winners notified by mail. Complete list of winners sent to anyone sending a stamped, self-addressed envelope. ENTRIES WILL BE JUDGED FOR ORIGINALITY, NOVELTY AND FRESHNESS OF THOUGHT! No entries returned. All entries and ideas therein contained become the property of Lever Brothers Company.

MAIL TODAY! Use Official Entry Blank! You may win $11,100 cash!

PEPSODENT, DEP'T 11, BOX 90, NEW YORK 46, N. Y.

Gentlemen: Here is my entry. I enclose both blue end flaps from a PEPSODENT Tooth Paste Package.

"ALL MY FRIENDS BUY PEPSODENT..
....
(write plainly or print)

Print your name and address. *Ask your storekeeper to help you.* Then, if you win a prize of $100 or more, he wins a prize, too. All entries must be the original work of the contestant. If your dealer has helped you, write in his name and address below.

Contestant's Name________________
Address________________
City________________Zone________State________
Name of dealer who helped me with my entry________________
____
Address________________
City________________Zone________State________

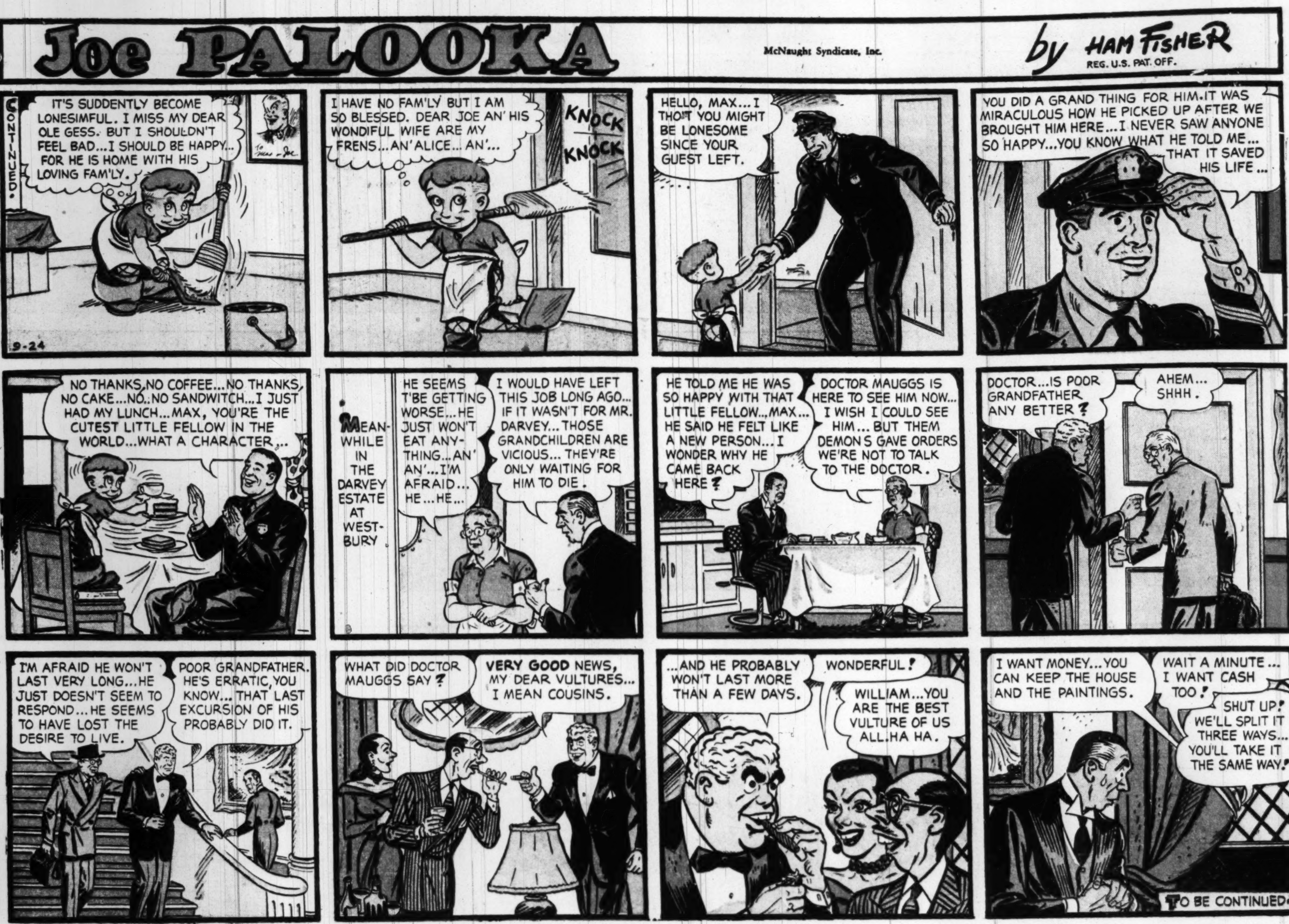
Joe PALOOKA
McNaught Syndicate, Inc.
by HAM FISHER
REG. U.S. PAT. OFF.
CONTINUED
IT'S SUDDENTLY BECOME LONESIMFUL. I MISS MY DEAR OLE GESS. BUT I SHOULDN'T FEEL BAD...I SHOULD BE HAPPY... FOR HE IS HOME WITH HIS LOVING FAM'LY.
9-24
I HAVE NO FAM'LY BUT I AM SO BLESSED. DEAR JOE AN' HIS WONDIFUL WIFE ARE MY FRENS...AN' ALICE...AN'...
KNOCK
KNOCK
HELLO, MAX...I THO'T YOU MIGHT BE LONESOME SINCE YOUR GUEST LEFT.
YOU DID A GRAND THING FOR HIM. IT WAS MIRACULOUS HOW HE PICKED UP AFTER WE BROUGHT HIM HERE...I NEVER SAW ANYONE SO HAPPY...YOU KNOW WHAT HE TOLD ME... THAT IT SAVED HIS LIFE...
NO THANKS, NO COFFEE...NO THANKS, NO CAKE...NO...NO SANDWITCH...I JUST HAD MY LUNCH...MAX, YOU'RE THE CUTEST LITTLE FELLOW IN THE WORLD...WHAT A CHARACTER...
MEANWHILE IN THE DARVEY ESTATE AT WESTBURY
HE SEEMS T'BE GETTING WORSE...HE JUST WON'T EAT ANYTHING...AN' AN'...I'M AFRAID...HE...HE...
I WOULD HAVE LEFT THIS JOB LONG AGO... IF IT WASN'T FOR MR. DARVEY...THOSE GRANDCHILDREN ARE VICIOUS...THEY'RE ONLY WAITING FOR HIM TO DIE.
HE TOLD ME HE WAS SO HAPPY WITH THAT LITTLE FELLOW...MAX... HE SAID HE FELT LIKE A NEW PERSON...I WONDER WHY HE CAME BACK HERE?
DOCTOR MAUGGS IS HERE TO SEE HIM NOW... I WISH I COULD SEE HIM...BUT THEM DEMON'S GAVE ORDERS WE'RE NOT TO TALK TO THE DOCTOR.
DOCTOR...IS POOR GRANDFATHER ANY BETTER?
AHEM... SHHH.
I'M AFRAID HE WON'T LAST VERY LONG...HE JUST DOESN'T SEEM TO RESPOND...HE SEEMS TO HAVE LOST THE DESIRE TO LIVE.
POOR GRANDFATHER. HE'S ERRATIC, YOU KNOW...THAT LAST EXCURSION OF HIS PROBABLY DID IT.
WHAT DID DOCTOR MAUGGS SAY?
VERY GOOD NEWS, MY DEAR VULTURES... I MEAN COUSINS.
...AND HE PROBABLY WON'T LAST MORE THAN A FEW DAYS.
WONDERFUL!
WILLIAM...YOU ARE THE BEST VULTURE OF US ALL. HA HA.
I WANT MONEY...YOU CAN KEEP THE HOUSE AND THE PAINTINGS.
WAIT A MINUTE... I WANT CASH TOO!
SHUT UP! WE'LL SPLIT IT THREE WAYS... YOU'LL TAKE IT THE SAME WAY!
TO BE CONTINUED.

Twin symbols of INDEPENDENCE
THE LIBERTY BELL
and
U. S. SAVINGS BONDS

TERRY AND THE PIRATES
by GEORGE WUNDER
Copyright, 1950, by News Syndicate Co. Inc.
DON'T TELL ME HOW YOU DID IT, CHAZZ. JUST LET ME BE GRATEFUL. SOMEHOW YOU GOT MACPIPER TO RIDE THAT BRUTE. HE STAYED. NOW REBEL THINKS HE'S A REAL TEXAS-TYPE AND SHE'S BACK IN LOVE WITH HIM— AND I'M OFF THE HOOK.
SHHHH! THEY'RE SNAPPING OUT OF THEIR TRANCE.
TERRY! OH, GOLLY! I FORGOT ALL ABOUT YOU AND PROMISED TO MARRY MISTER MACPIPER.
DON'T GIVE IT A SECOND THOUGHT, REBEL, BABY. I'M HAPPY FOR BOTH OF YOU.
CONGRATULATIONS, MAC. REBEL WILL MAKE YOU A SWELL WIFE.
'TIS GENEROUS O' YE T' TAKE THIS ATTITUDE, LEE, MON, AND 'TIS A SENSIBLE SOLUTION FOR ALL O' US.
Y' HAD WORRIES OVER MARRYING A WEALTHY LASS AN' LIVING ON HER MONEY. FORTUNATELY, I'VE NO SUCH PROBLEM.
YOU MEAN YOU'RE LOADED YOURSELF, MAC?
NAY, LADDY. MATTER O' FACT I'M A POOR CLERK FOR TH' LOCAL OFFICE O' A BRITISH EXPORT HOUSE. HOWEVER, TH' LASS ASSURES ME I'LL MAKE M' FORTUNE AT A STRANGE WESTERN YANKEE INDUSTRY. 'TIS CALLED "RODEO".
NOW THAT EVERYTHING'S SETTLED, LET'S YOU HOMBRES FOLLOW LI'L REBEL BACK TO MY COUSIN'S HACIENDA AND I'LL WHIP UP A BUCKET OF TEXAS-STYLE LEMONADE.
LATER
HERE COMES MISS REBEL WITH LEE AND CHARLES NOW, SIR.
EXCELLENT!
SIR, THIS IS A RUGGED ASSIGNMENT. WHAT IF THEY FAIL?
HMMM...
IT'S UNFORTUNATE, I SUPPOSE, BUT WHEN A SOLDIER GAMBLES, THE TABLE STAKES ARE HIS LIFE!
9-24

MICKEY FINN

By Lank Leonard

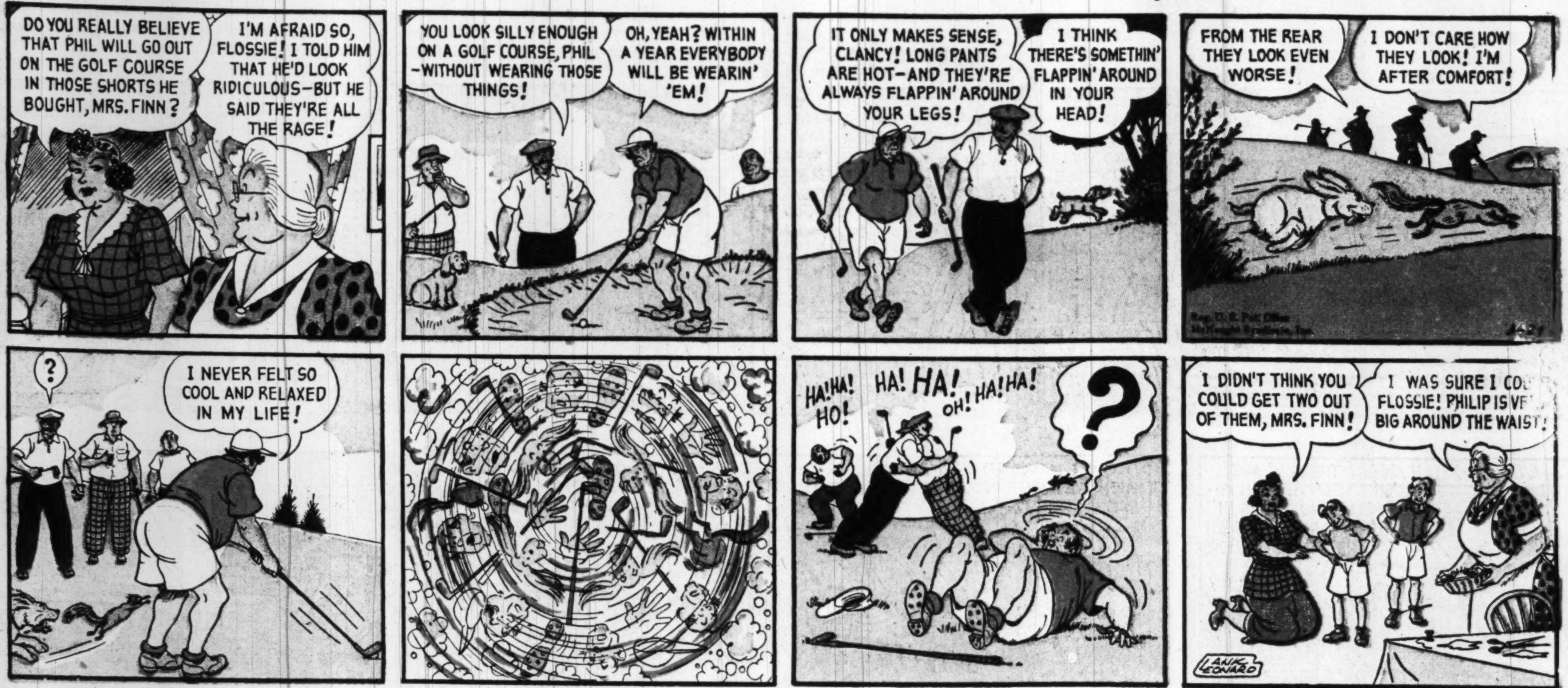

DIXIE DUGAN

By McEvoy and Striebel

Advertisement

Advertisement

READER'S DIGEST*

reports the same research which proves that brushing teeth right after eating with

COLGATE DENTAL CREAM STOPS TOOTH DECAY **BEST**

Better Than Any Other Way of Preventing Tooth Decay According to Published Reports!

READER'S DIGEST RECENTLY REPORTED on one of the most extensive experiments in dentifrice history! And here are additional facts: The one and only toothpaste used in this research was Colgate Dental Cream. Yes, and two years' research showed brushing teeth with Colgate's right after eating stopped tooth decay *best!* Better than any other home method of oral hygiene!

YES, THE COLGATE WAY STOPPED MORE DECAY FOR MORE PEOPLE than ever before reported in all dentifrice history! Even more important, there were no new cavities whatever for more than 1 out of 3 who used Colgate Dental Cream as directed. No other dentifrice has proof of such results—the best results ever reported for a dentifrice of any type!

SO START YOUR FAMILY ON COLGATE DENTAL CREAM TODAY! By the time they enter school, 9 out of 10 children have one or more decayed teeth. Children love Colgate's wake-up flavor, so it's easy to get them to use Colgate's as directed. No dentifrice can stop *all* tooth decay, or help cavities already started. But the Colgate way is the most effective way yet known to help your dentist prevent decay!

***YOU SHOULD KNOW!** Colgate's, while not mentioned by name, was the one and only toothpaste used in the research reported in July Reader's Digest.

No Other Toothpaste or Powder AMMONIATED OR NOT Offers Proof of Such Results!

STEVE ROPER

DOTTY DRIPPLE

REX MORGAN, M.D.

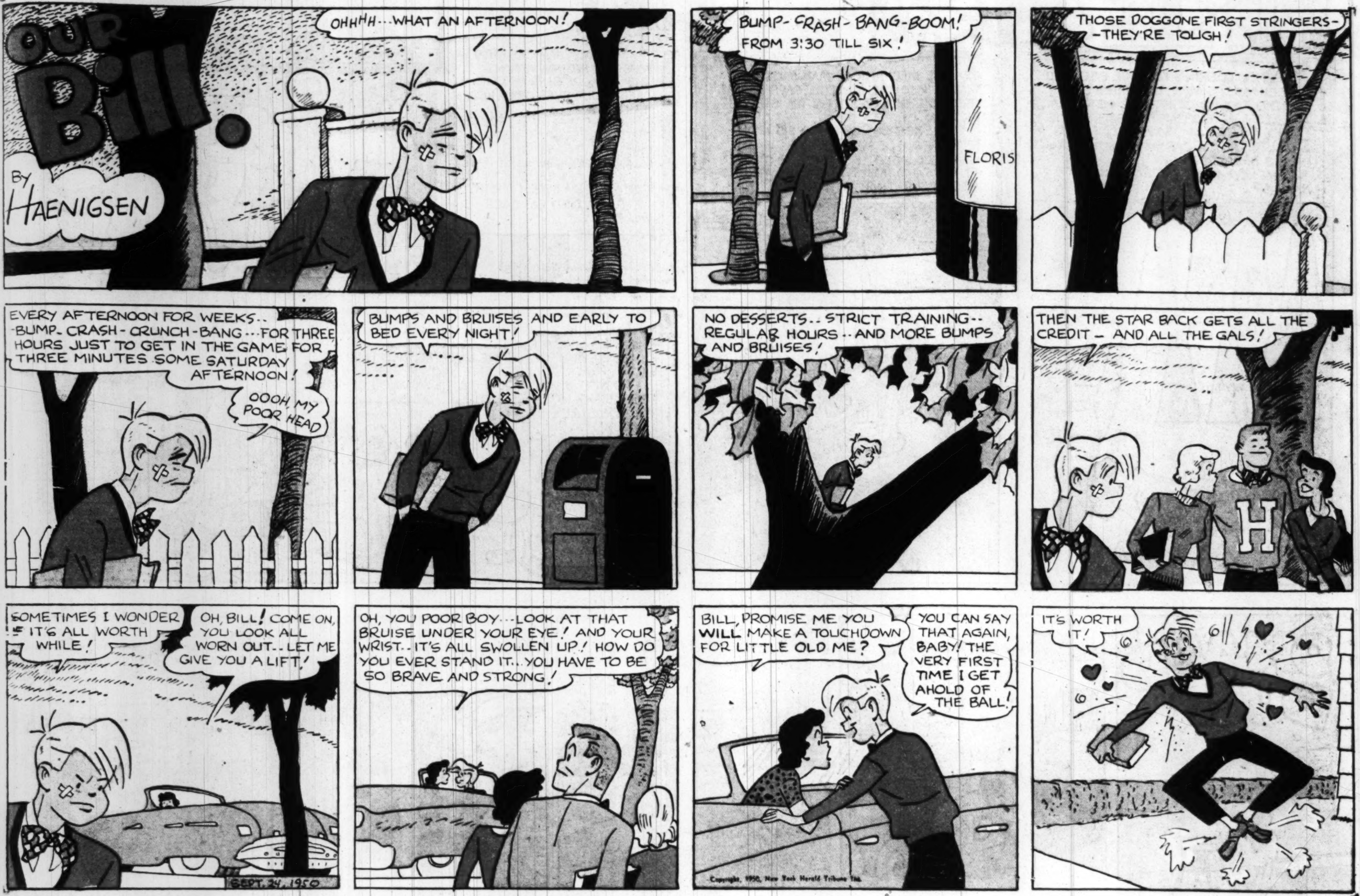
OUR BILL
BY HAENIGSEN
OHHHH... WHAT AN AFTERNOON!
BUMP-CRASH-BANG-BOOM! FROM 3:30 TILL SIX!
FLORIS
THOSE DOGGONE FIRST STRINGERS--THEY'RE TOUGH!
EVERY AFTERNOON FOR WEEKS.. BUMP-CRASH-CRUNCH-BANG...FOR THREE HOURS JUST TO GET IN THE GAME FOR THREE MINUTES SOME SATURDAY AFTERNOON!
OOOH MY POOR HEAD
BUMPS AND BRUISES AND EARLY TO BED EVERY NIGHT!
NO DESSERTS.. STRICT TRAINING-- REGULAR HOURS -- AND MORE BUMPS AND BRUISES!
THEN THE STAR BACK GETS ALL THE CREDIT - AND ALL THE GALS!
H
SOMETIMES I WONDER IF IT'S ALL WORTH WHILE!
OH, BILL! COME ON, YOU LOOK ALL WORN OUT.. LET ME GIVE YOU A LIFT!
SEPT. 24, 1950
OH, YOU POOR BOY... LOOK AT THAT BRUISE UNDER YOUR EYE! AND YOUR WRIST.. IT'S ALL SWOLLEN UP! HOW DO YOU EVER STAND IT.. YOU HAVE TO BE SO BRAVE AND STRONG!
BILL, PROMISE ME YOU WILL MAKE A TOUCHDOWN FOR LITTLE OLD ME?
YOU CAN SAY THAT AGAIN, BABY! THE VERY FIRST TIME I GET AHOLD OF THE BALL!
Copyright, 1950, New York Herald Tribune Inc.
IT'S WORTH IT!

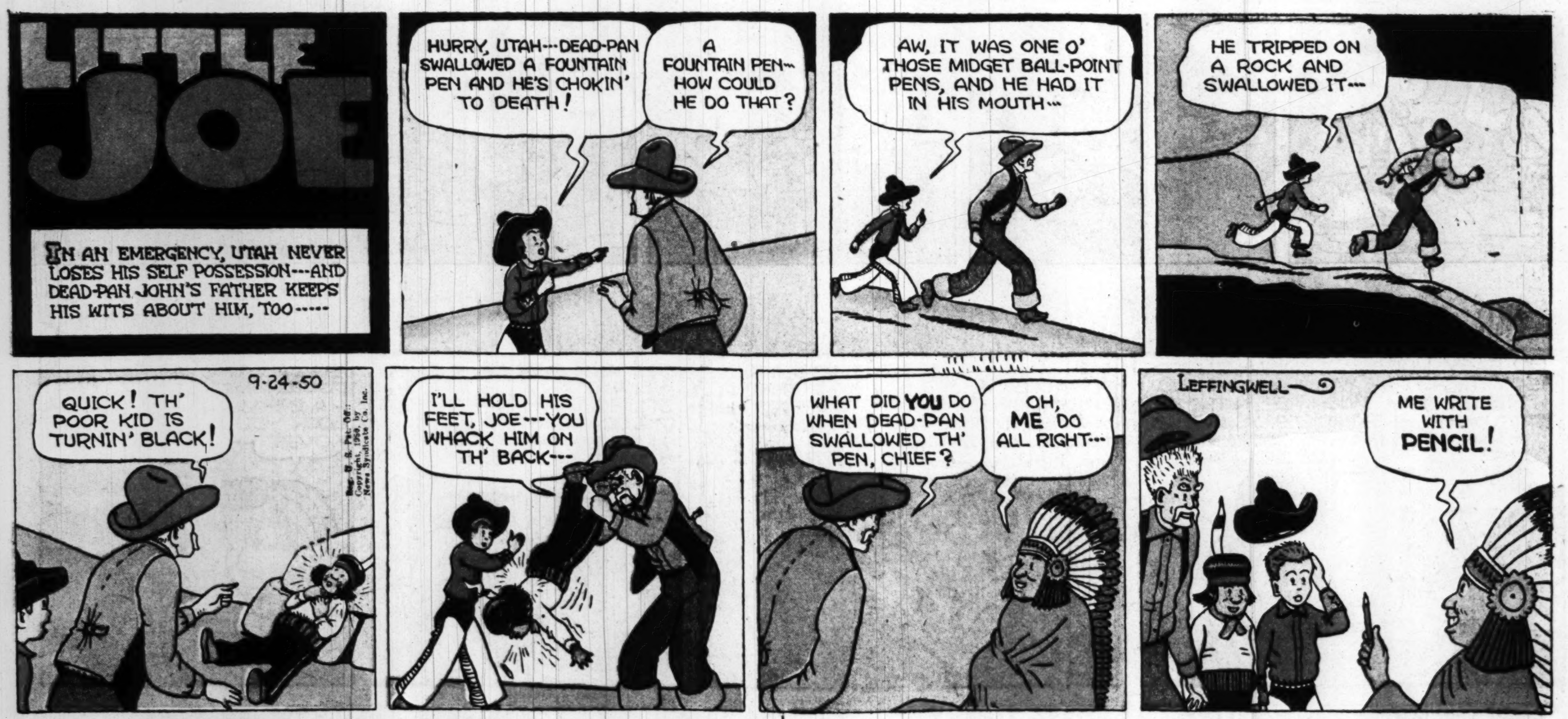
LITTLE JOE
IN AN EMERGENCY, UTAH NEVER LOSES HIS SELF POSSESSION---AND DEAD-PAN JOHN'S FATHER KEEPS HIS WITS ABOUT HIM, TOO-----
HURRY, UTAH---DEAD-PAN SWALLOWED A FOUNTAIN PEN AND HE'S CHOKIN' TO DEATH!
A FOUNTAIN PEN--HOW COULD HE DO THAT?
AW, IT WAS ONE O' THOSE MIDGET BALL-POINT PENS, AND HE HAD IT IN HIS MOUTH--
HE TRIPPED ON A ROCK AND SWALLOWED IT---
9-24-50
QUICK! TH' POOR KID IS TURNIN' BLACK!
I'LL HOLD HIS FEET, JOE---YOU WHACK HIM ON TH' BACK---
WHAT DID YOU DO WHEN DEAD-PAN SWALLOWED TH' PEN, CHIEF?
OH, ME DO ALL RIGHT---
LEFFINGWELL
ME WRITE WITH PENCIL!

ZE GEN'RAL
YOUR LEETLE NEPHEW WANTS TO TALK TO YOU ON ZE TELEPHONE---
WHAT DOES HE WANT?
9-24-50
HE WEESHES TO GEEVE YOU A KEES ON ZE TELEPHONE---
YOU TAKE ZE MESSAGE-
LEFFINGWELL
I WEEL GET EET FROM YOU LATER---

PIXIE PUZZLE ADVENTURES
by Matt Curzon
Copyright 1950, New York Herald Tribune Inc.
1 STILL LOOKING FOR THE ESCAPED MECHANICAL MAN, THE PIXIES STOP TO FIND OUT WHICH WAY HE WENT.
"LET'S ASK THIS CAPTAIN," SAYS MAIZIE.
"HE'S NO CAPTAIN," SAYS WIZZIE. "HE'S A LIEUTENANT. A CAPTAIN HAS TWO BARS ON HIS SHOULDER."
CAN YOU NAME THE FOLLOWING RANKS?
A B C D E F G
SILVER
GOLD
2 "THE MECHANICAL MAN MUST HAVE GONE INTO THE MUSEUM," SAYS BEANIE. "BECAUSE THIS CLOCK ON THE STEP IS BROKEN."
"YES! HE MUST HAVE DUG HIS IRON FEET INTO IT," SAYS FEE FEE.
WIZZIE ASKS, "IF THE CLOCK STOPPED AT 11.45 A.M. AND THAT WAS 85 MINUTES AGO--WHAT TIME IS IT NOW?"
3 THE PIXIES WALK INTO THE MUSEUM AND SEE ARMOR OF VARIOUS COUNTRIES.
"THE MECHANICAL MAN MUST BE HIDING AMONG THE ARMOR," SAYS WIZZIE. "KEEP YOUR EYES OPEN, HE'S TRICKY!"
WHILE WALKING AROUND, THE PIXIES STOP TO LOOK AT FIVE DIFFERENT TYPES OF HELMETS WORN IN WORLD WAR 2.
HERE ARE THE HELMETS. CAN YOU NAME THE COUNTRY REPRESENTED BY EACH HELMET?
A B C D E
4 "SAY! THIS ARMOR LOOKS PECULIAR," SAYS WIZZIE, "LOOKS LIKE A MAN."
"LOOK AT BOOBY," CRIES QUEENIE, "HE'S TICKLING IT WITH A FEATHER. HE DOESN'T KNOW IT'S ONLY METAL."
DO YOU KNOW YOUR METAL? WHICH OF THE FOLLOWING IS NOT A METAL?
IRON
CELLOPHANE
COPPER
COKE
BRONZE
TIN
PORCELAIN
ZINC
PLATINUM
LEAD
PUZZLE ANSWERS
1. A. GENERAL B. LIEUT. GENERAL C. MAJOR GENERAL D. BRIG. GENERAL E. COLONEL F. LT. COLONEL G. MAJOR
2. 1:10 P.M.
3. A. FRANCE B. AMERICAN C. ENGLISH D. GERMANY E. ITALY
4. CELLOPHANE, COKE AND PORCELAIN ARE NOT METAL.

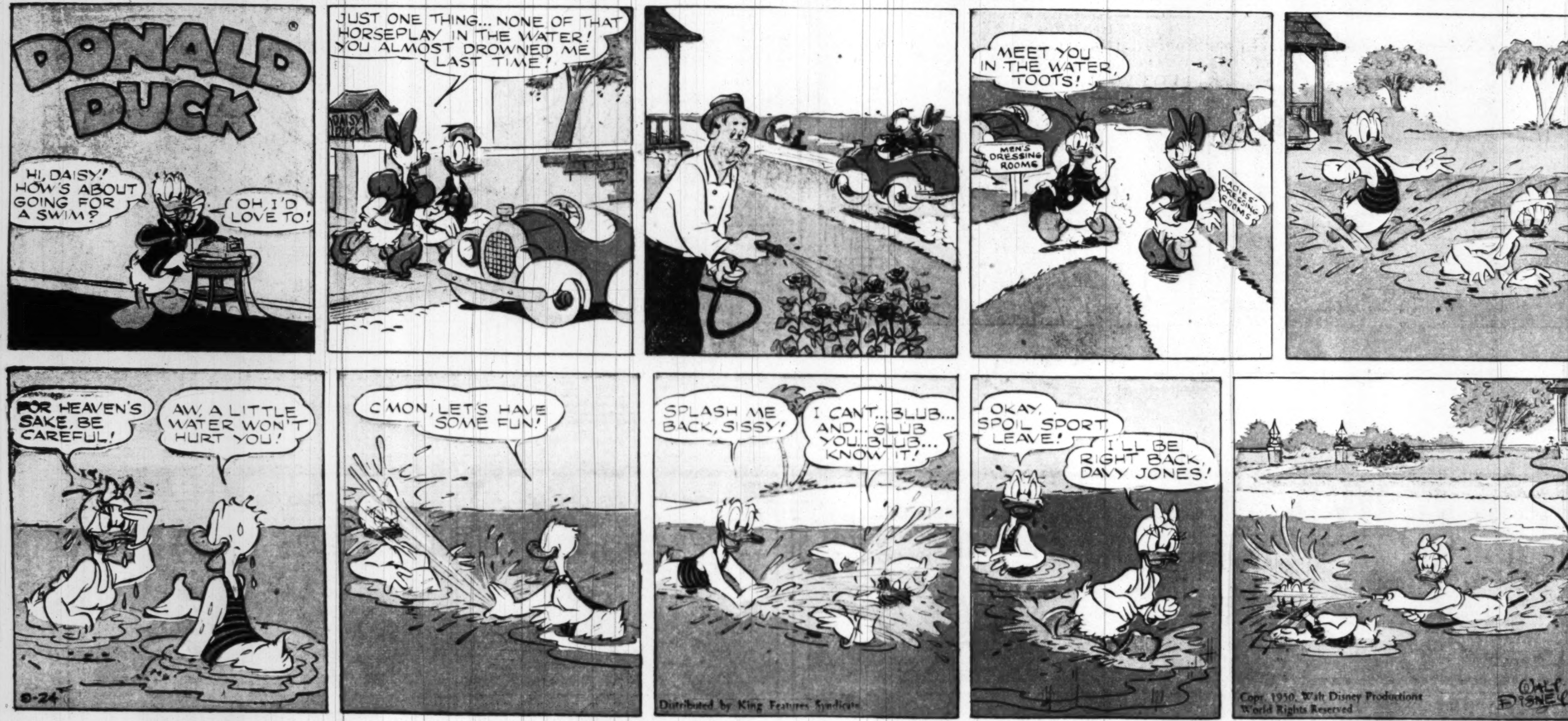
DONALD DUCK
HI, DAISY! HOW'S ABOUT GOING FOR A SWIM?
OH, I'D LOVE TO!
JUST ONE THING... NONE OF THAT HORSEPLAY IN THE WATER! YOU ALMOST DROWNED ME LAST TIME!
MEET YOU IN THE WATER, TOOTS!
MEN'S DRESSING ROOMS
FOR HEAVEN'S SAKE, BE CAREFUL!
AW, A LITTLE WATER WON'T HURT YOU!
C'MON, LET'S HAVE SOME FUN!
SPLASH ME BACK, SISSY!
I CAN'T...BLUB... AND...BLUB YOU...BLUB... KNOW IT!
OKAY, SPOIL SPORT, LEAVE!
I'LL BE RIGHT BACK, DAVY JONES!
8-24
Distributed by King Features Syndicate
Copr. 1950, Walt Disney Productions World Rights Reserved
WALT DISNEY

MR. AND MRS.
By Arthur Folwell-Kin Platt
GO EASY. HURTS SOMETHING FIERCE
I KNEW YOU WERE PUTTING TOO MUCH PEP IN THOSE EXERCISES. YOU'VE PROBABLY STRAINED A MUSCLE
YOU MAKE A TERRIBLE FUSS OVER A LITTLE BACKACHE. I WISH YOU COULD FEEL THE BACKACHES I'VE HAD
THAT'S A NICE SYMPATHETIC THING TO SAY
SEE ANY SIGN OF INJURY? ANY BRUISE? ANY DISLOCATION? MUST BE SOMETHING THERE!
I CAN'T SEE A THING
I'LL CALL THE DOCTOR AND HAVE HIM LOOK YOU OVER
HURRY UP. DON'T LOSE ANY TIME
I GOT THE DOCTOR, LUCKILY. HE WAS JUST LEAVING ON HIS ROUNDS
HOPE YOU DIDN'T MAKE LIGHT OF IT. HOPE YOU TOLD HIM IT WAS URGENT
HE WAS TAKEN VERY SUDDENLY. WHEN I GOT TO HIM, HE HAD TERRIBLE PAINS IN HIS BACK. HE COULD HARDLY MOVE
SOUNDS LIKE LUMBAGO
IT WASN'T SO TERRIBLE, DOC
YOU'LL FEEL BETTER NOW THAT I'VE STRAPPED YOU UP. NOTHING TO WORRY ABOUT
OH, I WASN'T WORRYING, DOC. MY WIFE MADE A BIG FUSS, BUT YOU KNOW HOW WOMEN ARE
WHY, JOE GREEN! HOW CAN YOU SAY THAT?
I LIKE YOUR NERVE! TELLING ME NOT TO MAKE LIGHT OF IT, AND TO SAY IT WAS AN URGENT CASE, AND THEN WHEN THE DOCTOR COMES SAYING I'M THE ONE WHO WAS SCARED
WOULD YOU MIND GETTING ME SOMETHING TO READ? SOMETHING DIVERTING
Copyright, 1950, New York Herald Tribune Inc. Trade Mark Reg. U. S. Pat. Off.
BY ARTHUR FOLWELL—KIN PLATT

"This will be the living room of our new house, boys! . . . take your first and last look! . . ."

"Before I'd agree they're gonna live happily ever after, I'd like to take a squint at their budget figures, first . . ."

"Is capitalist bosh that everyone in Red army is equal, comrade private . . Nowhere in world is anybody equal of top sergeant!"

"I presume you have the usual facilities . . . lights, water, gas? . . . but do you have a civilian defense set-up? . . ."

Prince Valiant
IN THE DAYS OF KING ARTHUR
BY HAROLD R FOSTER
Synopsis: ONCE INSIDE THE CASTLE, PRINCE VALIANT TAKES COMMAND: "SEND WAGONS BACK TO BRING IN THE WOUNDED. YOU--INFORM KING DUMDRIBILE WE WISH AUDIENCE AT ONCE. AND YOU--LEAD US TO THE THRONE ROOM!"
THE KING STRIDES INTO THE GRIMY HALL AND SEATS HIMSELF IN THE HIGH PLACE.
HE RUBS HIS HANDS TOGETHER GLEEFULLY. "AH!--SPLENDID CAPTIVES! WE SHOULD GET FAIR RANSOM FOR SUCH AS YOU!"
THERE IS A LONG MOMENT OF SILENCE. THE KING BECOMES PALE. "YOU ARE CAPTIVES, NO?" HE QUAVERS; THEN, "HEY, THE GUARD!"
GENTLY, BUT FIRMLY, THE KING IS REMOVED FROM THE THRONE AND GIVEN A FOOTSTOOL TO SIT ON. VAL TAKES THE THRONE.
THE GUARD ARRIVES. THEY STAND IN THE DOORWAY, UNWILLING TO GET TOO CLOSE TO THESE TERRIBLE, GRINNING NORTHMEN. "YOU HAVE DRAWN WEAPONS," VAL REMARKS. "SHALL WE DRAW OURS?"
THEN THE GUARDS REMEMBER WORK THEY HAVE TO DO ELSEWHERE, AND VAL FROWNS AT THE KING. "YOU ARE BUT A PETTY BRIGAND AND SHOULD HANG. YOU WILL BE OUR GRACIOUS HOST UNTIL WE FIX A DATE FOR YOUR TRIAL."
KING DUMDRIBILE GOES TO HIS ROOM TO THINK. HE MUST FIND SOME SCHEME TO SAVE HIS NECK.
HAL FOSTER
AN UNACCUSTOMED EVENT HAPPENS IN THE LIFE OF KING DUMDRIBILE! HE LEAPS TO HIS FEET IN SURPRISE! HIS BRAIN WORKS! AN IDEA HAS COME TO HIM!
NEXT WEEK - Marriage Market.
9-24-50

Right® Around HOME with MYRTLE
by Dudley Fisher
I KNOW, SUSIE, I SET OUT TOMATO PLANTS.. BUT, SO WHAT? IF ONE OF 'EM WANTS TO BE A PUMPKIN VINE.. THEN I'LL BE THANKFUL FOR A PUMPKIN!
I HOPE YOU TALK TO ME LIKE THAT IF I SLIP BACK TO A BRUNETTE AGAIN!
WELL, LISTEN TO HAPPY-BOY FREDDIE!
I WISH HE'D TALK LIKE THAT WHEN I BID SPADES AND THEY ALL TURN OUT HEARTS
SHINE ON, SHINE ON, HARVEST MOO-OON UP IN THE SKY
UP IN THE SKY A-SHINING!
GIT-AP!
WAIT A MINUTE, MYRTLE, WE FORGOT TO UNCOUPLE THE VINE.
WELL, ANOTHER GARDEN SEASON HAS COME AND GONE.. AND THE WEEDS ARE STILL THE WINNER!
I THOUGHT I WAS GOING TO STEW TOMATOES BUT NOW I'VE GOT TO MAKE PIE CRUST.
I SUPPOSE I'D BE TAKING AN UNFAIR ADVANTAGE IF I JUMPED HIM WHILE HE'S TIED TO THE WAGON.
AND ME, WITH THE SOUL OF A POET, AND WORKING IN HARNESS.
IF WE GO BACK TO VICTORY GARDENS NEXT YEAR, I'M GOING TO PLANT TOBACCO.. WE MIGHT GET A CIGARETTE BUSH.
SHUT UP AND PULL!
WHAT DOES NYLON GROW ON?
WE HAVE RESERVATIONS IN YUCATAN.
YOU'D BETTER GO WITH US.
SIX HOURS NON-STOP.
I'D LIKE TO GO, BUT ALICE DOESN'T SWIM AND SHE'S AFRAID TO FLY OVER WATER.
YOU OUGHT TO BE JUST AS SMART AS YOUR TWIN BROTHER! YOU JUST AREN'T TRYING!
IF ARNOLD HAD SAVED OUR MONEY LIKE I WANTED HIM TO, WE'D BE ON EASY STREET! NOW WE'VE GOT TO TAKE A REFRESHER COURSE AND GET BACK TO THE CARNIVAL
STILL GOT YOUR RED TIGHTS WITH THE BEAD FRINGE?
WHY, WALTON!
I WANTED TO GET THE TWINS INTO RADIO, BUT THEY'D HAVE TO READ SCRIPT— AND SLUG SAYS A JUGGLER DOESN'T HAVE TO READ AT ALL!
9-24

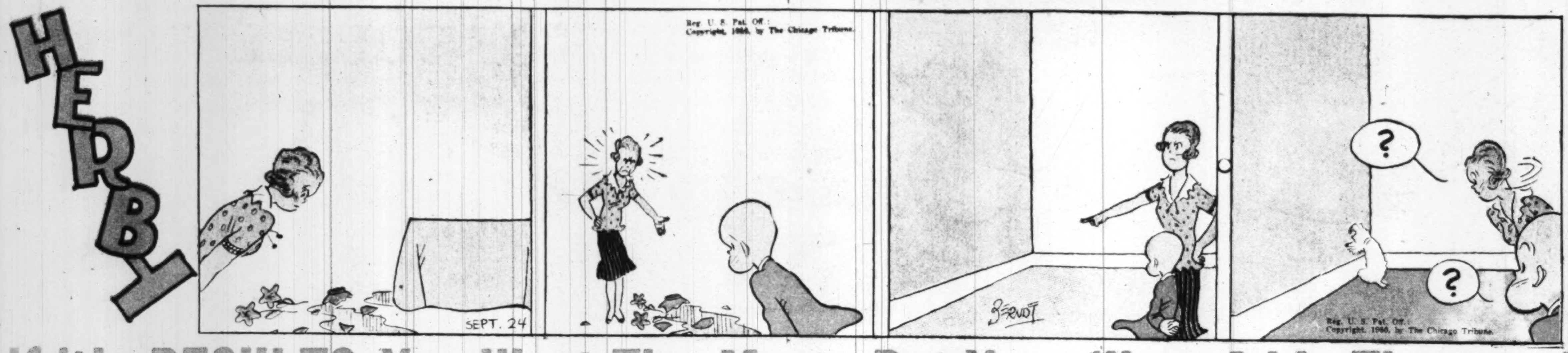

If it's RESULTS You Want The Most—Put Your Want Ad in The Post!

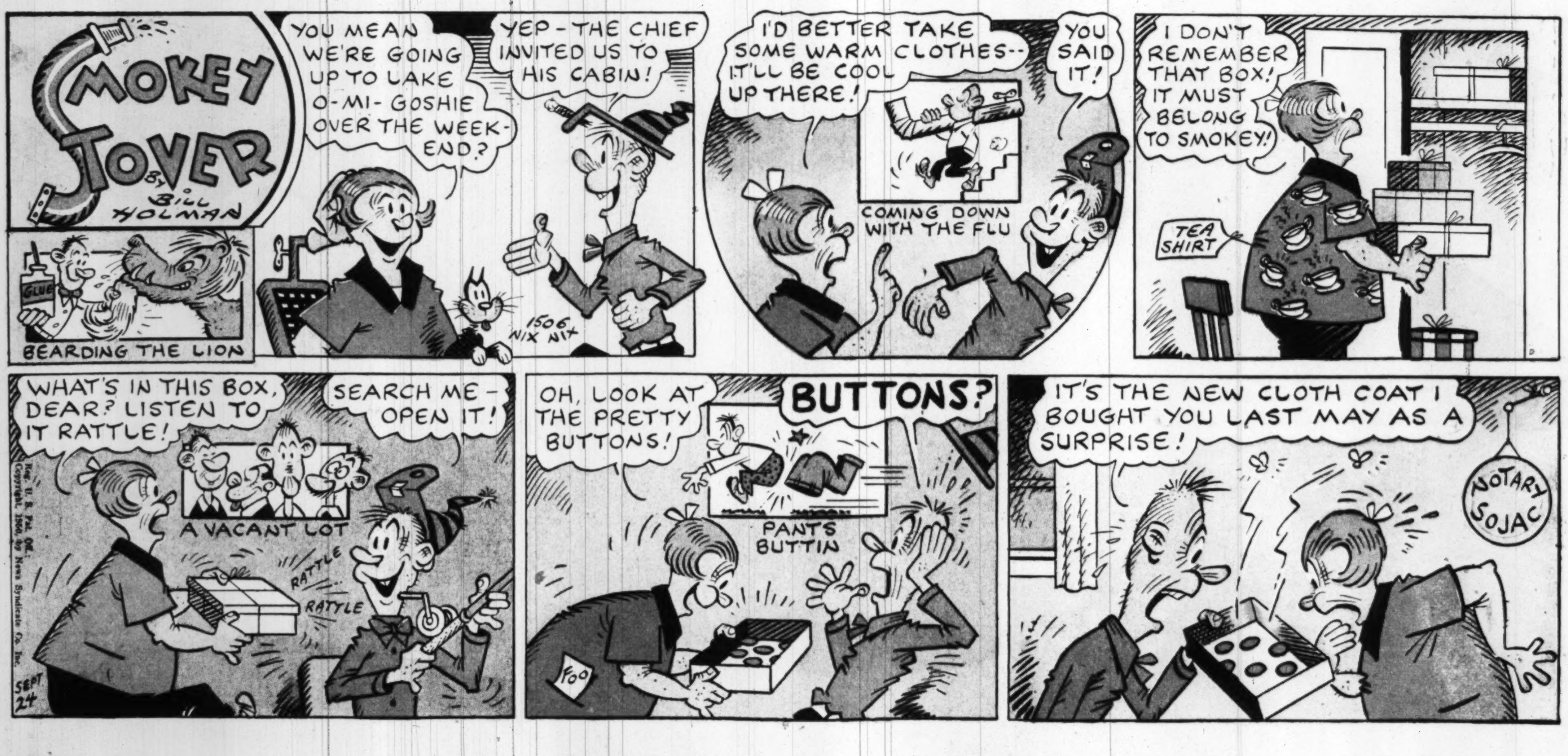

AT THE HECHT CO., WASHINGTON D. C.
AND SILVER SPRING, MARYLAND

The Whipstitch, $2

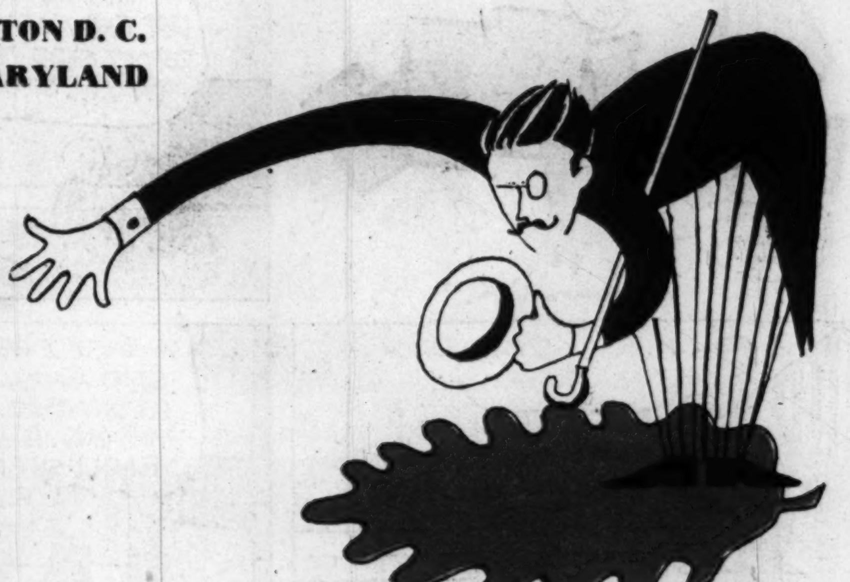

You'll Get the Glad Hand in Van Raaltes

GLOVES OF DOUBLE WOVEN

Sueded Nylon

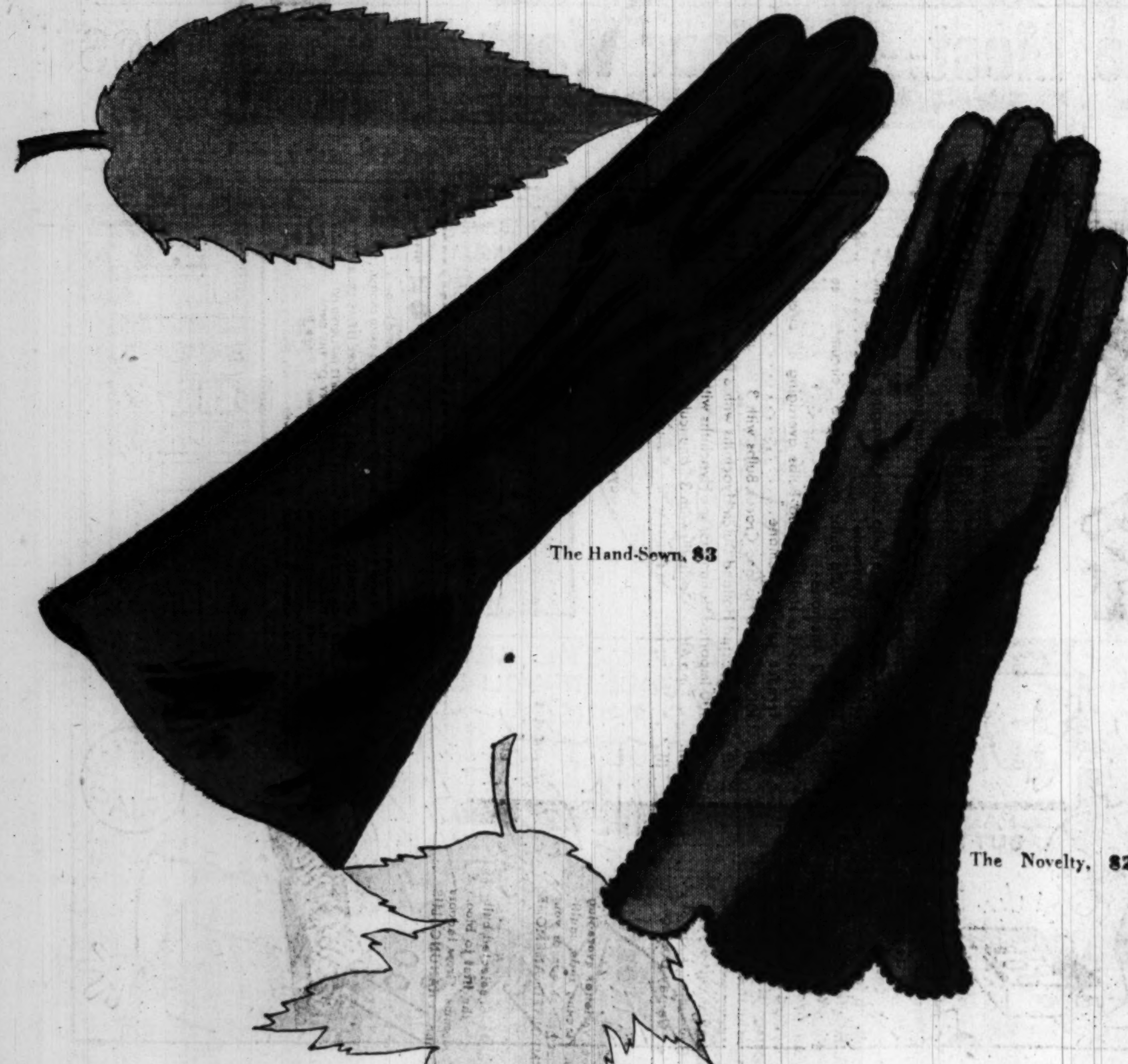

The Hand-Sewn, $3

The Novelty, $2

THE WHIPSTITCH AND THE NOVELTY — $2

Gorgeous new Fall colors in Van Raalte's velvet-rich sueded nylon that washes and dries in a wink. Rhone wine, Continental Green, Balenciaga Cocoa, Red, Pink Frost, Morocco Brown, Country Beige, Eggshell, Shadow White, Navy, Black. Sizes 6 to 7½.

THE HAND-SEWN CLASSIC — $3

"Because you love nice things" you'll love this sleek smoothie! Van Raalte's sueded nylon, a joy to wash, a genius at drying fast. Blaze Red, Continental Green, Balenciaga Cocoa, Navy, Eggshell, Country Beige, Silver Haze, White, Black. Sizes 6 to 7½.

Women's Gloves, Street Floor, Washington and Silver Spring

Use this Coupon to Order by Mail

Please send me the following Van Raalte gloves:

THE HECHT CO., Washington 4, D. C.

Style	Quantity	Color	2nd choice Color	Size
The Whipstitch, $2				
The Hand-Sewn, $3				
The Novelty, $2				

Name ....

Address .... City .... State ....

Check encl. .... Charge .... C.O.D. ....

Please add sales tax if you live in taxable area